



#SCS-FM/COC-0083G-h

FSC 100%

Iron County Forest

Timber Sale # _____, Tract # 46 - 14

Sections 3 T45N R1E Town of Knight

Section 34 T46N R1E Town of Saxon

Section 35 T46N R1E Town of Kimball



#NSF-SFIS - 1Y943

TRACT IS SFI & FSC CERTIFIED

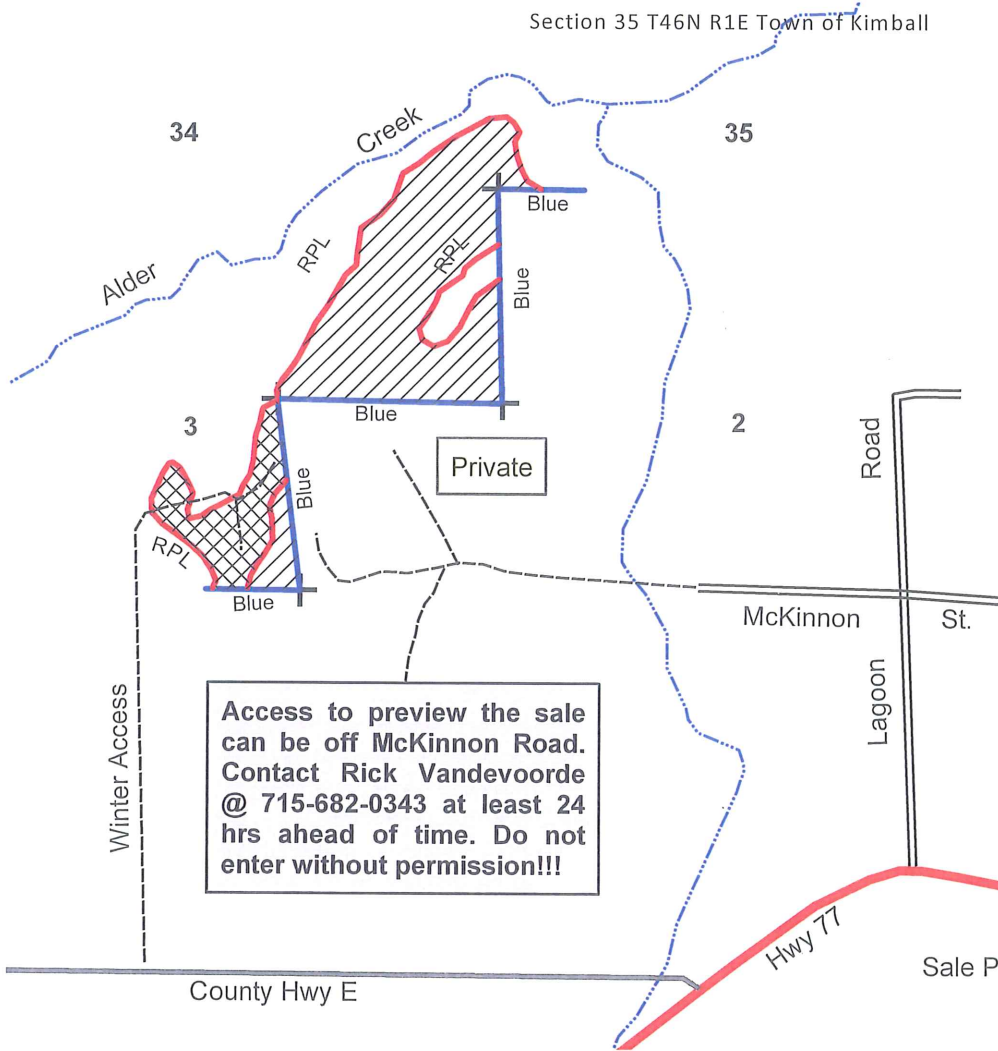

- Survey Monument
- Single Tree Selection
- Overstory Removal
- Streams
- Woods Road

Total Sale Area - 50 Acres



1 inch = 1,320 feet

Sale Prepared By: E. Peterson & C. Zinsmaster

Harvest Area 1. Single Tree Selection Harvest with Gaps (39 ac.): Cut all trees marked with Orange Paint and all aspen and balsam fir containing 1 or more 100" pulp stick. Protect advanced regeneration. Leave all snag and den trees when safely possible.

Harvest Area 2. Overstory Removal (11 ac.): Cut all trees containing 1 or more 100" pulp stick except hemlock, cedar, white pine and yellow birch <10" DBH. Leave all snag and den trees when safely possible.

All Sale boundaries are marked with Red or Blue paint. All WI BMP's for Water Quality to be strictly followed. Ensure soils are adequately dry or frozen to avoid rutting. NO HARVESTING APRIL 1 -SEPTEMBER 15.

Species	Estimated Volume	Minimum Bid
Hard Maple	20 MBF	\$200.00
Basswood	2 MBF	\$100.00
Mixed Hardwood	1 MBF	\$100.00
Mixed Hardwood	480 Cords	\$14.60
Spruce	10 Cords	\$24.00
Balsam	5Cords	\$12.20
Aspen	5Cords	\$14.60
Basswood	20Cords	\$4.10

IRON COUNTY FORESTRY TIMBER SALE BID FORM

PRINT OR TYPE NAME OF BIDDER _____

COMPANY _____

ADDRESS _____

PHONE _____ CELL _____ EMAIL _____

INSTRUCTIONS:

1. Enclose your complete bid form, and deposit in a sealed envelope that is clearly marked with your name, and the number of the sale tract that you are bidding on. Bids will be opened in numerical order, and if you wish to withdraw other bids that you have submitted (if you are the high bidder on this one) you should state that on the outside of the envelope.
2. Send or deliver your bid(s) to the Iron County Forestry Office, 607 3rd Avenue North – Suite 2, Hurley, WI 54534 by the deadline date specified in the sale prospectus.
3. Failure to comply with these instructions could result in the rejection of your bid.

A check, certified check or money order in an amount that is **equal to 10%** of the total bid value must accompany your completed bid form and will be used towards the PERFORMANCE BOND if you are selected as the successful bidder.

*****For sales totaling \$10,000 or greater A DOWNPAYMENT that is equal to 15% of the total bid value will be required within 6 months of the bid opening or prior to logging operations. For sales less than \$10,000 the entire bid value will be required.*****

If you plan to replace your check with an irrevocable letter-of-credit, please indicate that below. Be aware that our department will hold your check only for a maximum of 20 days after you are selected as a successful bidder, then it will be cashed. If your check is returned to us due to insufficient funds you will not receive a contract for that sale tract.

_____ MARK THIS SPACE IF YOU PLAN TO REPLACE YOUR CHECK WITH AN IRREVOCABLE LETTER-OF-CREDIT. (OUR DEPARTMENT WILL HOLD YOUR CHECK FOR UP TO TWENTY (20) DAYS AFTER SELECTION OF SUCCESSFUL BIDDERS).

I hereby submit a bid for timber sale Tract #

46-14

Species	Volume <small>(from Prospectus)</small>		Minimum Bid	Bid Price	Total
Hard Maple	20	mbf	\$ 200.00		
Basswood	2	mbf	\$ 100.00		
Mixed Hardwood	1	mbf	\$ 100.00		
Mixed Hardwood	480	cd	\$ 14.60		
Spruce	10	cd	\$ 24.00		
Balsam	5	cd	\$ 12.20		
Aspen	5	cd	\$ 14.60		
Basswood	20	cd	\$ 4.10		
Minimum Bid			\$ 11,764.00	Total Bid	

Signature of Bidder _____

Iron County Forest

Timber Sale # _____, Tract # 4-15

Town of Mercer
T42NR2E
Sec. 4,5
T43NR2E
Sec. 33



#SCS-FM/CC-C-00003G-h
FSC 100%

#NSF-SFIS - 1Y943

TRACT IS SFI & FSC CERTIFIED

3.167 inches:mile

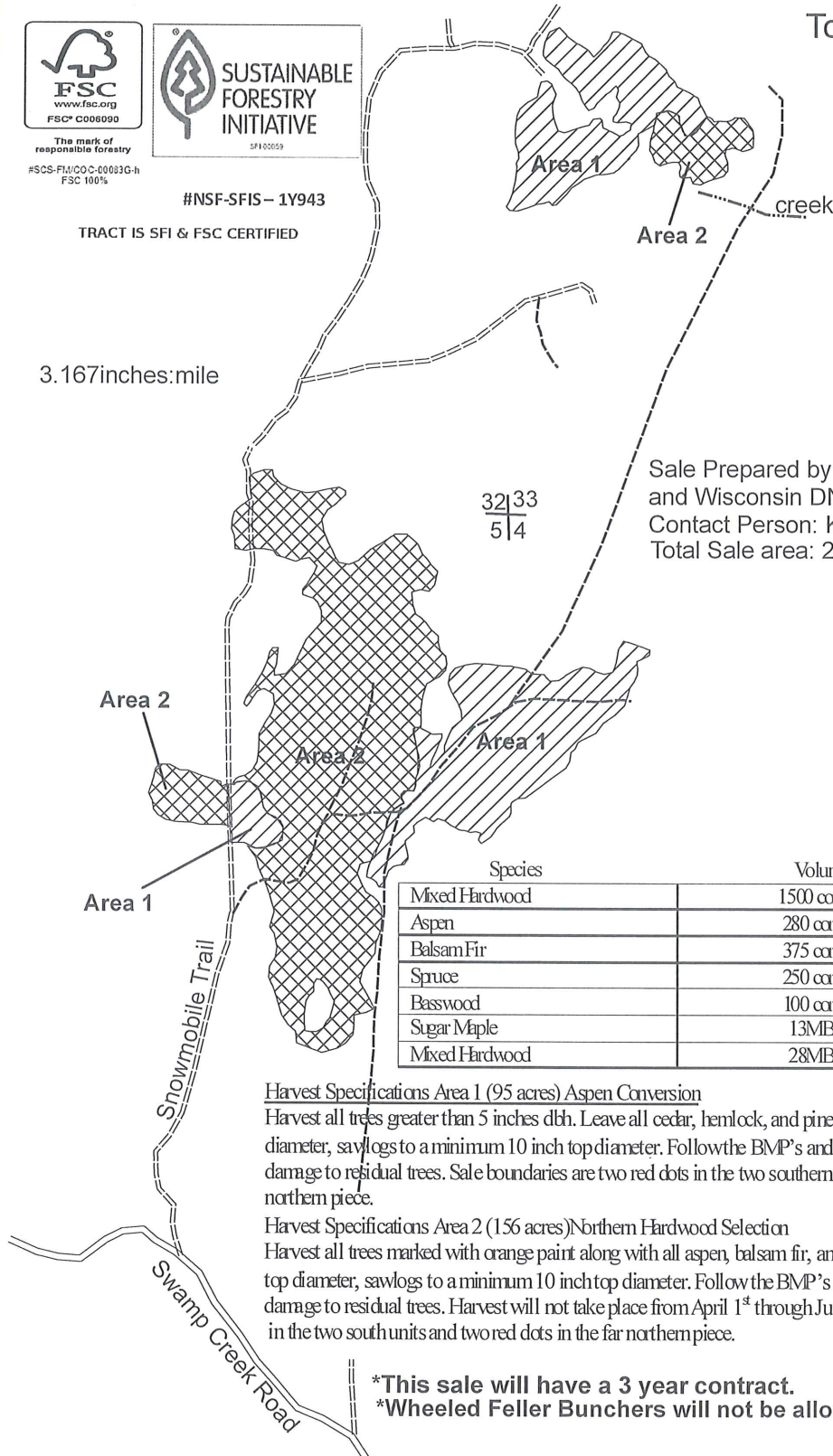

Sale Prepared by: Iron County Forestry Dept.
and Wisconsin DNR
Contact Person: Karl Linnemanstons
Total Sale area: 251 acres

Species	Volume	Minimum Bid
Mixed Hardwood	1500 cords	\$17.00
Aspen	280 cords	\$17.00
Balsam Fir	375 cords	\$14.70
Spruce	250 cords	\$19.00
Basswood	100 cords	\$4.90
Sugar Maple	13MEF	\$175.00
Mixed Hardwood	28MEF	\$88.00

Harvest Specifications Area 1 (95 acres) Aspen Conversion

Harvest all trees greater than 5 inches dbh. Leave all cedar, hemlock, and pine. Utilize pulpwood to a 4 inch top diameter, saw logs to a minimum 10 inch top diameter. Follow the BMP's and prevent/minimize rutting along with damage to residual trees. Sale boundaries are two red dots in the two southern units and a solid red line in the far northern piece.

Harvest Specifications Area 2 (156 acres) Northern Hardwood Selection

Harvest all trees marked with orange paint along with all aspen, balsam fir, and spruce. Utilize pulpwood to a 4 inch top diameter, saw logs to a minimum 10 inch top diameter. Follow the BMP's and prevent/minimize rutting along with damage to residual trees. Harvest will not take place from April 1st through July 1st. Sale boundaries are solid red line in the two south units and two red dots in the far northern piece.

***This sale will have a 3 year contract.**

***Wheeled Feller Bunchers will not be allowed in Area 2.**

IRON COUNTY FORESTRY TIMBER SALE BID FORM

PRINT OR TYPE NAME OF BIDDER _____

COMPANY _____

ADDRESS _____

PHONE _____ CELL _____ EMAIL _____

INSTRUCTIONS:

1. Enclose your complete bid form, and deposit in a sealed envelope that is clearly marked with your name, and the number of the sale tract that you are bidding on. Bids will be opened in numerical order, and if you wish to withdraw other bids that you have submitted (if you are the high bidder on this one) you should state that on the outside of the envelope.
2. Send or deliver your bid(s) to the Iron County Forestry Office, 607 3rd Avenue North – Suite 2, Hurley, WI 54534 by the deadline date specified in the sale prospectus.
3. Failure to comply with these instructions could result in the rejection of your bid.

A check, certified check or money order in an amount that is **equal to 10%** of the total bid value must accompany your completed bid form and will be used towards the PERFORMANCE BOND if you are selected as the successful bidder.

*****For sales totaling \$10,000 or greater A DOWNPAYMENT that is equal to 15% of the total bid value will be required within 6 months of the bid opening or prior to logging operations. For sales less than \$10,000 the entire bid value will be required.*****

If you plan to replace your check with an irrevocable letter-of-credit, please indicate that below. Be aware that our department will hold your check only for a maximum of 20 days after you are selected as a successful bidder, then it will be cashed. If your check is returned to us due to insufficient funds you will not receive a contract for that sale tract.

_____ MARK THIS SPACE IF YOU PLAN TO REPLACE YOUR CHECK WITH AN IRREVOCABLE LETTER-OF-CREDIT. (OUR DEPARTMENT WILL HOLD YOUR CHECK FOR UP TO TWENTY (20) DAYS AFTER SELECTION OF SUCCESSFUL BIDDERS).

I hereby submit a bid for timber sale Tract #

4-15

Species	Volume <small>(from Prospectus)</small>		Minimum Bid	Bid Price	Total
Sugar Maple	13	mbf	\$ 175.00		
Mixed Hardwood	28	mbf	\$ 88.00		
Mixed Hardwood	1500	cd	\$ 17.60		
Aspen	280	cd	\$ 17.60		
Balsam Fir	375	cd	\$ 14.70		
Spruce	250	cd	\$ 19.60		
Basswood	100	cd	\$ 4.90		
Minimum Bid			\$ 46,969.50	Total Bid	

Signature of Bidder _____

Iron County Forest

Timber Sale # _____, Tract #5-15

Town of Gurney
T46NR1W
Sec. 27&28



The mark of responsible forestry
www.fsc.org
FSC® C006090
#SCS-FM/COC-00083G-h
FSC 100%

#NSF-SFIS- 1Y943

TRACT IS SFI & FSC CERTIFIED

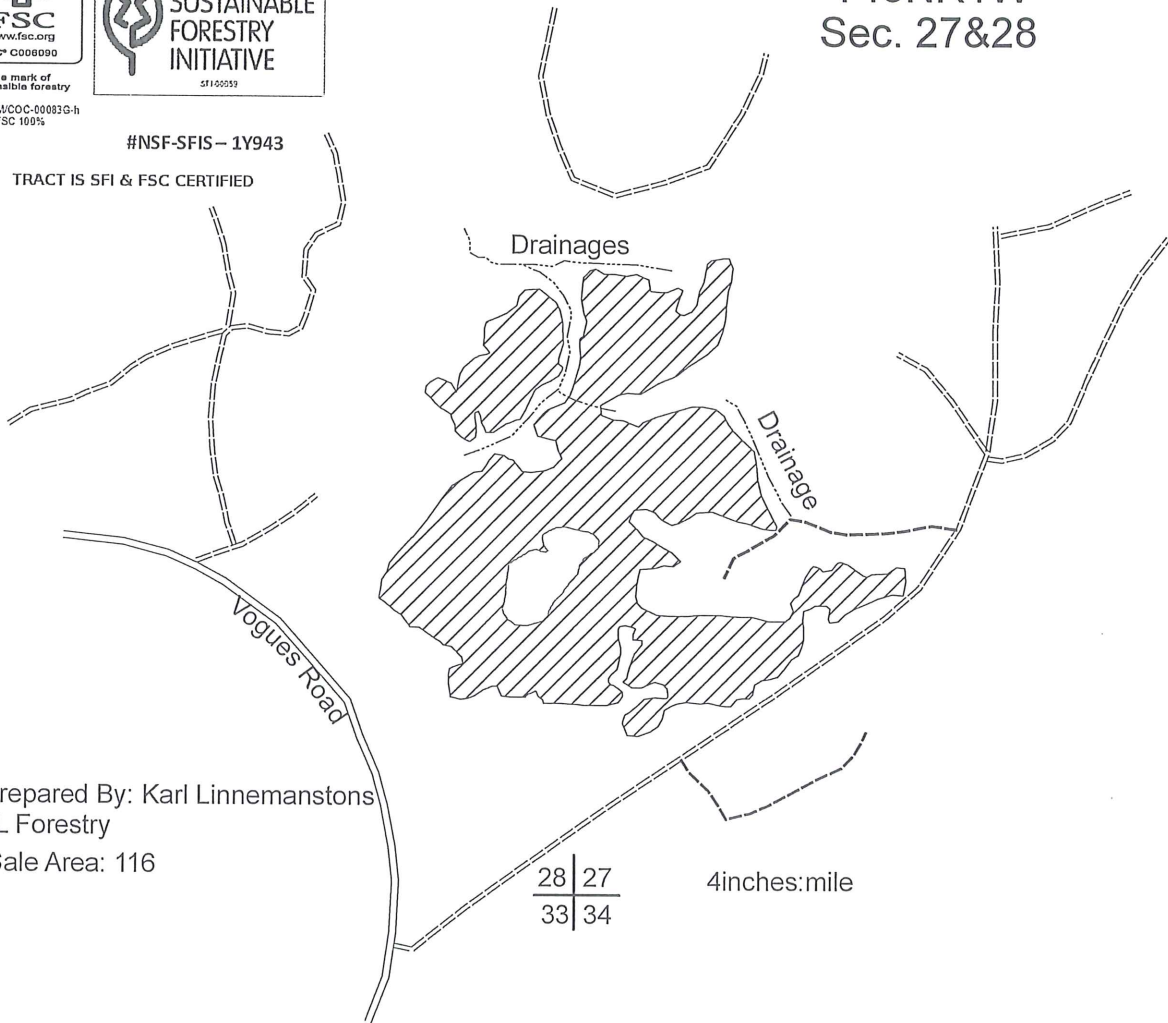

Sale Prepared By: Karl Linnemanstons
and ML Forestry

Total Sale Area: 116

Species	Volume	Minimum Bid
Mixed Hardwood	1000 cords	\$17.60
Aspen	70 cords	\$17.60
Balsam Fir	50 cords	\$14.70
Spruce	25 cords	\$19.60
Sugar Maple	5MBF	\$173.00
Mixed Hardwood	7MBF	\$86.00

Harvest Specifications Area (116 acres)

Harvest all trees marked with orange paint along with all aspen, balsam fir, and spruce. Utilize pulpwood to a 4 inch top diameter, sawlogs to a minimum 10 inch top diameter. Follow the BMP's and prevent/minimize rutting along with damage to residual trees. Harvest will not take place from April 1st through July 1st. Sale boundaries are solid red lines.

***Wheeled Feller Bunchers will not be allowed on this sale.**

IRON COUNTY FORESTRY TIMBER SALE BID FORM

PRINT OR TYPE NAME OF BIDDER _____

COMPANY _____

ADDRESS _____

PHONE _____ CELL _____ EMAIL _____

INSTRUCTIONS:

1. Enclose your complete bid form, and deposit in a sealed envelope that is clearly marked with your name, and the number of the sale tract that you are bidding on. Bids will be opened in numerical order, and if you wish to withdraw other bids that you have submitted (if you are the high bidder on this one) you should state that on the outside of the envelope.
2. Send or deliver your bid(s) to the Iron County Forestry Office, 607 3rd Avenue North – Suite 2, Hurley, WI 54534 by the deadline date specified in the sale prospectus.
3. Failure to comply with these instructions could result in the rejection of your bid.

A check, certified check or money order in an amount that is **equal to 10%** of the total bid value must accompany your completed bid form and will be used towards the PERFORMANCE BOND if you are selected as the successful bidder.

*****For sales totaling \$10,000 or greater A DOWNPAYMENT that is equal to 15% of the total bid value will be required within 6 months of the bid opening or prior to logging operations. For sales less than \$10,000 the entire bid value will be required.*****

If you plan to replace your check with an irrevocable letter-of-credit, please indicate that below. Be aware that our department will hold your check only for a maximum of 20 days after you are selected as a successful bidder, then it will be cashed. If your check is returned to us due to insufficient funds you will not receive a contract for that sale tract.

_____ MARK THIS SPACE IF YOU PLAN TO REPLACE YOUR CHECK WITH AN IRREVOCABLE LETTER-OF-CREDIT. (OUR DEPARTMENT WILL HOLD YOUR CHECK FOR UP TO TWENTY (20) DAYS AFTER SELECTION OF SUCCESSFUL BIDDERS).

I hereby submit a bid for timber sale Tract # 5-15

Species	Volume <small>(from Prospectus)</small>		Minimum Bid	Bid Price	Total
Sugar Maple	5	mbf	\$ 173.00		
Mixed Hardwood	7	mbf	\$ 86.00		
Mixed Hardwood	1000	cd	\$ 17.60		
Aspen	70	cd	\$ 17.60		
Balsam Fir	50	cd	\$ 14.70		
Spruce	25	cd	\$ 19.60		
Minimum Bid			\$ 21,524.00	Total Bid	

Signature of Bidder _____



The mark of responsible forestry

#SCS-FM/COC-0083G-h

Iron County Forest



#NSF-SFIS - 1Y943

FSC 100%

Timber Sale # _____, Tract # 12-15

TRACT IS SFI & FSC CERTIFIED

Sections 3 & 10 T44N R2E Town of Carey

Sections 4 & 9 T44N R2E Town of Pence

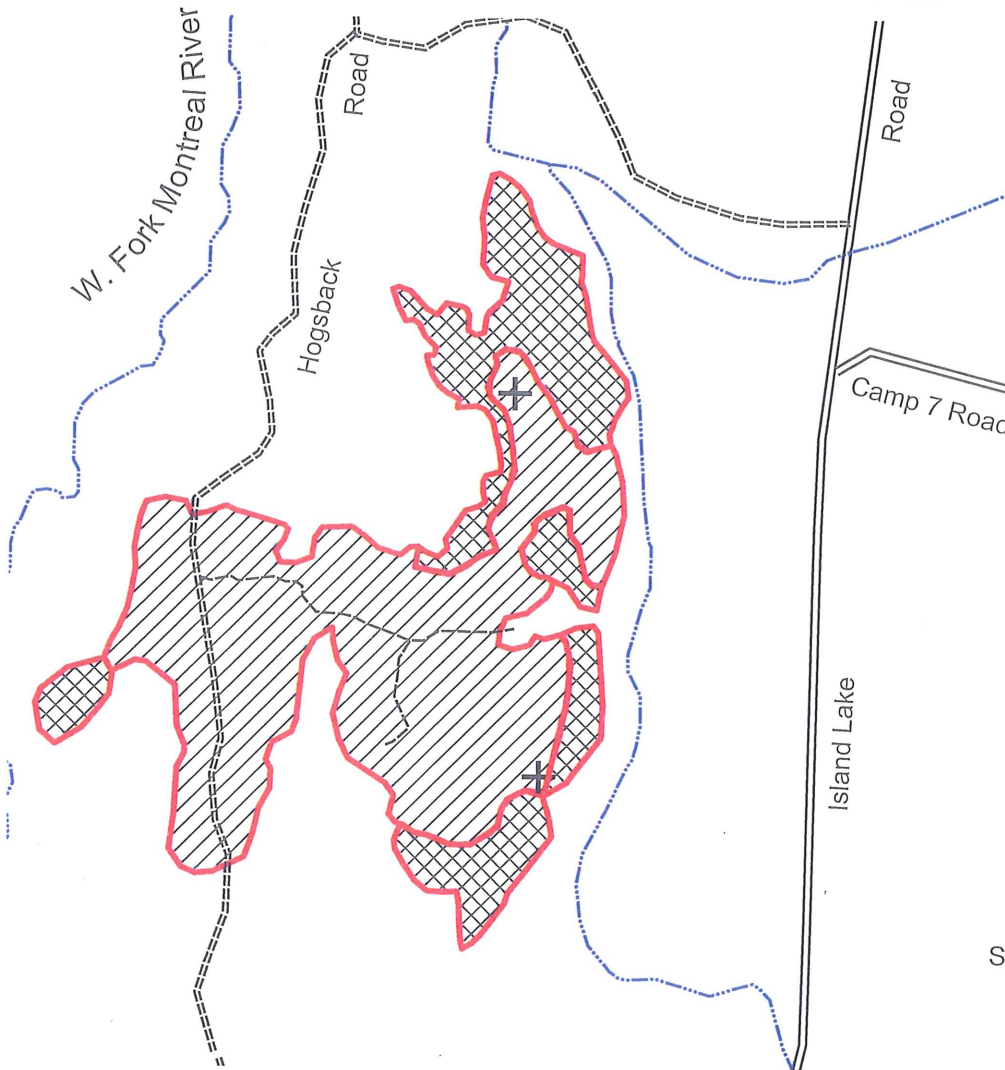

- Survey Monument
- Single Tree Selection
- Overstory Removal
- Streams
- Woods Road

Total Sale Area - 189 Acres



1 inch = 1,320 feet

Sale Prepared By: Eric Peterson & Mark Bale

Harvest Area 1. Single Tree Selection Harvest with Gaps (131 ac.): Cut all trees marked with Orange Paint and all aspen and balsam fir containing 1 or more 100" pulp stick. Protect advanced regeneration. Leave all snag and den trees when safely possible.

Harvest Area 2. Overstory Removal (58 ac.): Cut all trees containing 1 or more 100" pulp stick except hemlock, cedar, white pine and spruce with less than 3 100" pulp sticks. Leave all snag and den trees when safely possible.

All Sale boundaries are marked with red paint. All WI BMP's for Water Quality to be strictly followed. Ensure soils are adequately dry or frozen to avoid rutting. No harvesting in Area 1 in April - June without approval of Iron County Forestry.

Species	Estimated Volume	Minimum Bid
Hard Maple	12 MBF	\$250.00
Mixed Hardwood	19 MBF	\$125.00
Mixed Hardwood	1625 Cords	\$18.00
Spruce* (includes 31 MBF)	180 Cords	\$30.00
Balsam	110 Cords	\$15.00
Aspen	70 Cords	\$18.00
Tamarack	150 Cords	\$8.00

IRON COUNTY FORESTRY TIMBER SALE BID FORM

PRINT OR TYPE NAME OF BIDDER _____

COMPANY _____

ADDRESS _____

PHONE _____ CELL _____ EMAIL _____

INSTRUCTIONS:

1. Enclose your complete bid form, and deposit in a sealed envelope that is clearly marked with your name, and the number of the sale tract that you are bidding on. Bids will be opened in numerical order, and if you wish to withdraw other bids that you have submitted (if you are the high bidder on this one) you should state that on the outside of the envelope.
2. Send or deliver your bid(s) to the Iron County Forestry Office, 607 3rd Avenue North – Suite 2, Hurley, WI 54534 by the deadline date specified in the sale prospectus.
3. Failure to comply with these instructions could result in the rejection of your bid.

A check, certified check or money order in an amount that is **equal to 10%** of the total bid value must accompany your completed bid form and will be used towards the PERFORMANCE BOND if you are selected as the successful bidder.

*****For sales totaling \$10,000 or greater A DOWNPAYMENT that is equal to 15% of the total bid value will be required within 6 months of the bid opening or prior to logging operations. For sales less than \$10,000 the entire bid value will be required.*****

If you plan to replace your check with an irrevocable letter-of-credit, please indicate that below. Be aware that our department will hold your check only for a maximum of 20 days after you are selected as a successful bidder, then it will be cashed. If your check is returned to us due to insufficient funds you will not receive a contract for that sale tract.

_____ MARK THIS SPACE IF YOU PLAN TO REPLACE YOUR CHECK WITH AN IRREVOCABLE LETTER-OF-CREDIT. (OUR DEPARTMENT WILL HOLD YOUR CHECK FOR UP TO TWENTY (20) DAYS AFTER SELECTION OF SUCCESSFUL BIDDERS).

I hereby submit a bid for timber sale Tract # **12-15**

Species	Volume <small>(from Prospectus)</small>		Minimum Bid	Bid Price	Total
Hard Maple	12	mbf	\$ 250.00		
Mixed Hardwood	19	mbf	\$ 125.00		
Mixed Hardwood	1625	cd	\$ 18.00		
Spruce	180	cd	\$ 30.00		
Balsam	110	cd	\$ 15.00		
Aspen	70	cd	\$ 18.00		
Tamarack	150	cd	\$ 8.00		
Minimum Bid			\$ 44,135.00	Total Bid	

Signature of Bidder _____

Iron County Forest

Timber Sale # _____, Tract # 19-15

T43N R1E Sec 30 (Knight)

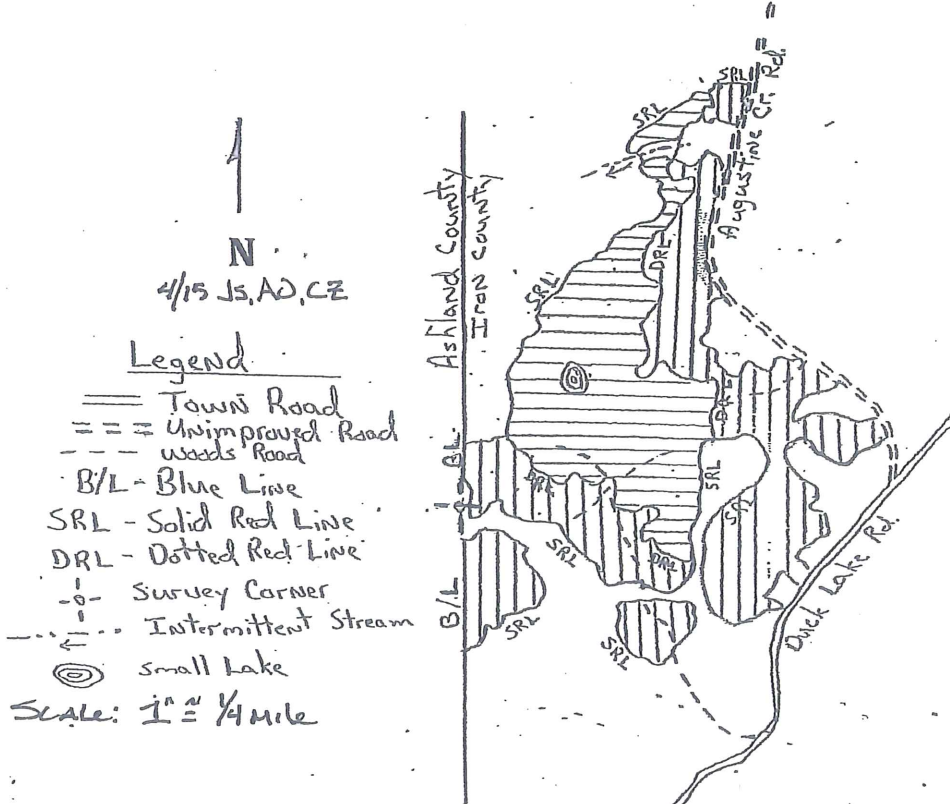

- Legend**
- == Town Road
 - - - Unimproved Road
 - · · Woods Road
 - B/L - Blue Line
 - SRL - Solid Red Line
 - DRL - Dotted Red Line
 - o- Survey Corner
 - · - · - Intermittent Stream
 - ⊙ small Lake
- SCALE: 1" = 1/4 mile

Sale Area: 121 Acres. Shelterwood & Single Tree Selection w/gaps

SPECIES	ESTIMATED VOLUME	MINIMUM BID
Hard Maple	40 MBF	\$250.00
Mixed Hardwood	10 MBF	\$125.00
Basswood	9 MBF	\$125.00
Yellow Birch	14 MBF	\$200.00
Mixed Hardwood	1250 Cords	\$18.00
Basswood	20 Cords	\$5.00
Balsam	65 Cords	\$15.00
Aspen	20 Cords	\$18.00

Harvest Specifications: Sale must be cut during dry summer or frozen ground conditions.

Shelterwood Harvest, 70 acres: Cut all hardwoods with one or more 100" pulp sticks and Balsam Fir with 2 or more 100" pulpsticks. Do not cut any trees marked with green paint. Do not cut any Oak, Hemlock, Cedar, Spruce, Elm or White Pine.

Selective Harvest, 51 acres: Cut all trees marked with orange paint. Cut all Aspen and Balsam Fir containing one or more pulp sticks.

General Cutting Restrictions: No slash shall be left lying over the blue line. Excessive rutting or excessive damage to residual trees shall result in suspension of logging activity. The sale must be cut progressively. Protect survey markers from damage. New road construction will require Forest Administrator approval. No harvest activity between 1 April and 30 June. Follow all Wisconsin BMPs to protect water and soil quality.

TRACT IS SFI & FSC CERTIFIED

IRON COUNTY FORESTRY TIMBER SALE BID FORM

PRINT OR TYPE NAME OF BIDDER _____

COMPANY _____

ADDRESS _____

PHONE _____ CELL _____ EMAIL _____

INSTRUCTIONS:

1. Enclose your complete bid form, and deposit in a sealed envelope that is clearly marked with your name, and the number of the sale tract that you are bidding on. Bids will be opened in numerical order, and if you wish to withdraw other bids that you have submitted (if you are the high bidder on this one) you should state that on the outside of the envelope.
2. Send or deliver your bid(s) to the Iron County Forestry Office, 607 3rd Avenue North – Suite 2, Hurley, WI 54534 by the deadline date specified in the sale prospectus.
3. Failure to comply with these instructions could result in the rejection of your bid.

A check, certified check or money order in an amount that is **equal to 10%** of the total bid value must accompany your completed bid form and will be used towards the PERFORMANCE BOND if you are selected as the successful bidder.
*****For sales totaling \$10,000 or greater A DOWNPAYMENT that is equal to 15% of the total bid value will be required within 6 months of the bid opening or prior to logging operations. For sales less than \$10,000 the entire bid value will be required. *****

If you plan to replace your check with an irrevocable letter-of-credit, please indicate that below. Be aware that our department will hold your check only for a maximum of 20 days after you are selected as a successful bidder, then it will be cashed. If your check is returned to us due to insufficient funds you will not receive a contract for that sale tract.

_____ MARK THIS SPACE IF YOU PLAN TO REPLACE YOUR CHECK WITH AN IRREVOCABLE LETTER-OF-CREDIT. (OUR DEPARTMENT WILL HOLD YOUR CHECK FOR UP TO TWENTY (20) DAYS AFTER SELECTION OF SUCCESSFUL BIDDERS).

I hereby submit a bid for timber sale Tract #

19-15

Species	Volume <small>(from Prospectus)</small>		Minimum Bid	Bid Price	Total
Hard Maple	40	mbf	\$ 250.00		
Mixed Hardwood	10	mbf	\$ 125.00		
Basswood	9	mbf	\$ 125.00		
Yellow Birch	14	mbf	\$ 200.00		
Mixed Hardwood	1250	cd	\$ 18.00		
Basswood	20	cd	\$ 5.00		
Balsam	65	cd	\$ 15.00		
Aspen	20	cd	\$ 18.00		
Minimum Bid			\$ 39,110.00	Total Bid	

Signature of Bidder _____

IRON COUNTY TIMBER SALE tract # __20-15__

SECTIONs 6,7
T44N, R1W
TOWN OF ANDERSON

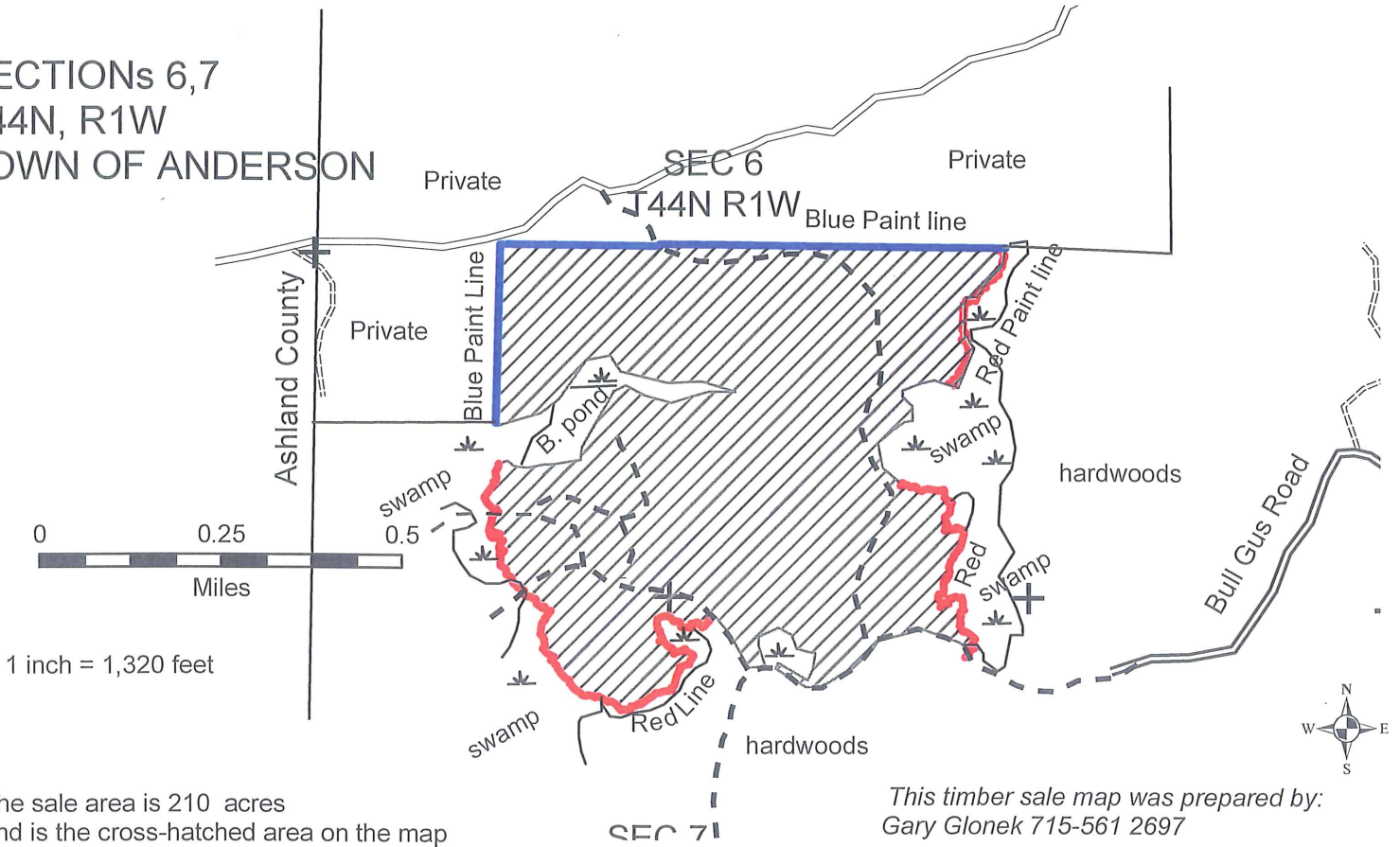

The sale area is 210 acres
and is the cross-hatched area on the map

This timber sale map was prepared by:
Gary Glonek 715-561 2697

ESTIMATED VOLUMES			MINIMUM ACCEPTABLE BID		
Mixed Hardwood	1500	cords	\$	18.00	Per cord
Basswood	30	cords		8.00	Per cord
Aspen	10	cords		18.00	Per cord
Hard Maple	100	MBF	\$	250.00	Per MBF
Oak	140	MBF		250.00	Per MBF
Mixed Hardwood	40	MBF		125.00	Per MBF

HARVEST SPECIFICATIONS

Cut all trees marked with orange paint and all Aspen containing one or more 100 inch pulpstick to a 4 inch minimum top diameter. No logging during April, May or June. Damage to residual trees will result in sale suspension. Do not operate equipment within 15 feet of wetlands unless during frozen ground conditions. Eliminate rutting.



FOREST STEWARDSHIP COUNCIL™
#SCS-FM/COC-00083G-h
FSC 100%

TRACT IS SFI & FSC CERTIFIED



#NSF-SFIS - 1Y943

IRON COUNTY FORESTRY TIMBER SALE BID FORM

PRINT OR TYPE NAME OF BIDDER _____

COMPANY _____

ADDRESS _____

PHONE _____ CELL _____ EMAIL _____

INSTRUCTIONS:

1. Enclose your complete bid form, and deposit in a sealed envelope that is clearly marked with your name, and the number of the sale tract that you are bidding on. Bids will be opened in numerical order, and if you wish to withdraw other bids that you have submitted (if you are the high bidder on this one) you should state that on the outside of the envelope.
2. Send or deliver your bid(s) to the Iron County Forestry Office, 607 3rd Avenue North – Suite 2, Hurley, WI 54534 by the deadline date specified in the sale prospectus.
3. Failure to comply with these instructions could result in the rejection of your bid.

A check, certified check or money order in an amount that is **equal to 10%** of the total bid value must accompany your completed bid form and will be used towards the PERFORMANCE BOND if you are selected as the successful bidder.

*****For sales totaling \$10,000 or greater A DOWNPAYMENT that is equal to 15% of the total bid value will be required within 6 months of the bid opening or prior to logging operations. For sales less than \$10,000 the entire bid value will be required.*****

If you plan to replace your check with an irrevocable letter-of-credit, please indicate that below. Be aware that our department will hold your check only for a maximum of 20 days after you are selected as a successful bidder, then it will be cashed. If your check is returned to us due to insufficient funds you will not receive a contract for that sale tract.

_____ MARK THIS SPACE IF YOU PLAN TO REPLACE YOUR CHECK WITH AN IRREVOCABLE LETTER-OF-CREDIT. (OUR DEPARTMENT WILL HOLD YOUR CHECK FOR UP TO TWENTY (20) DAYS AFTER SELECTION OF SUCCESSFUL BIDDERS).

I hereby submit a bid for timber sale Tract #

20-15

Species	Volume <small>(from Prospectus)</small>		Minimum Bid	Bid Price	Total
Hard Maple	100	mbf	\$ 250.00		
Oak	140	mbf	\$ 250.00		
Mixed Hardwood	40	mbf	\$ 125.00		
Mixed Hardwood	1500	cd	\$ 18.00		
Basswood	30	cd	\$ 8.00		
Aspen	10	cd	\$ 18.00		
Minimum Bid			\$ 92,420.00	Total Bid	

Signature of Bidder _____

**IRON COUNTY FOREST
TIMBER SALE # _____,
TRACT# 21-15**

T46N, R1W. Sections 15,16,21, and 22 (Gurney)

TRACT IS SFI & FSC CERTIFIED



The mark of
responsible forestry
#SCS-FM/COC-0083G-h
FSC 100%



SUSTAINABLE FORESTRY INITIATIVE
NSF-SFIS-1Y943

This sale area is approximately 165 acres, and is the cross-hatched area on the map.

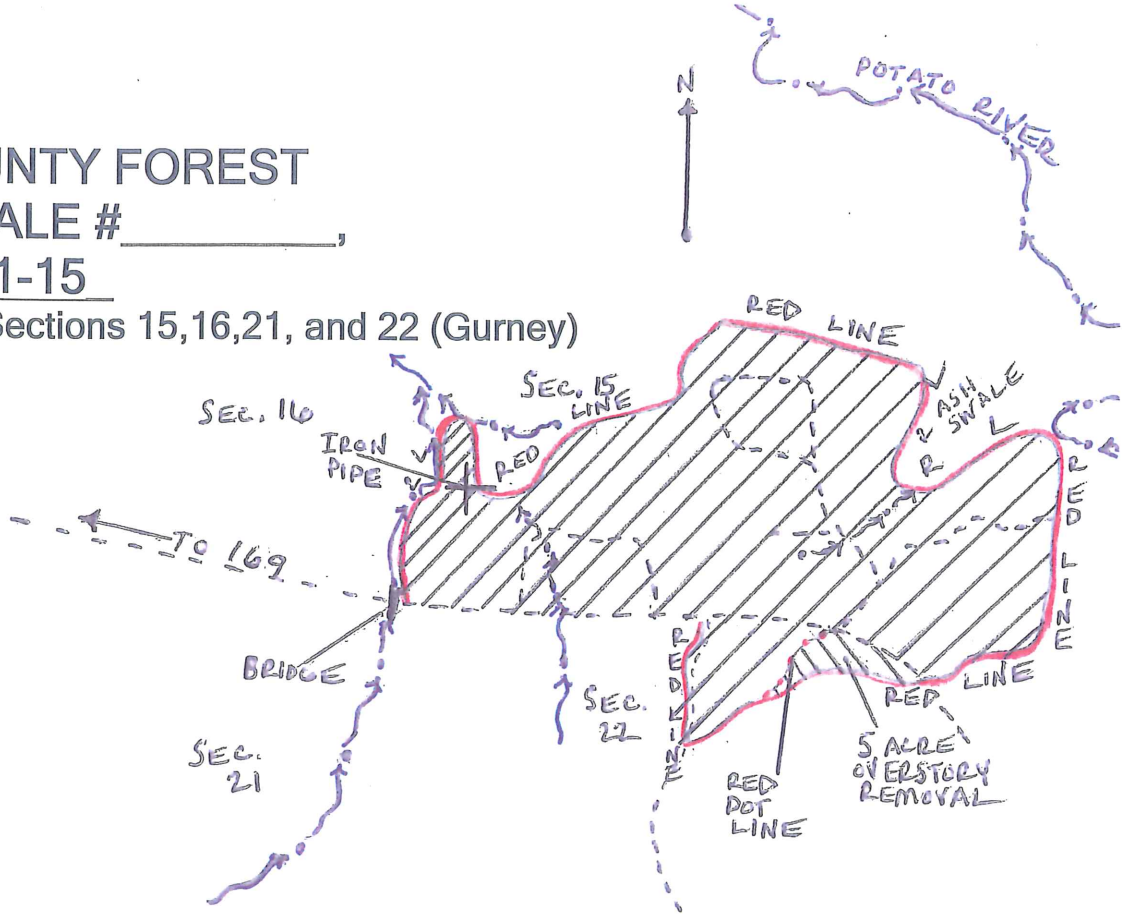

Scale: 1"=1/4 Mile

Sale Prepared by: Tyler Wicklund

<u>Log Products:</u>	<u>Estimated Volume</u>	<u>Minimum Bid</u>
Hard Maple	96 MBF	\$ 250.00
Basswood	26 MBF	\$ 125.00
Mixed Hardwoods	19 MBF	\$ 125.00
<u>Cordwood:</u>		
Mixed Hardwoods	1560 Cords	\$ 18.00
Basswood	370 Cords	\$ 5.00
Aspen	55 Cords	\$ 18.00
Balsam Fir	30 Cords	\$ 15.00

Harvest Specifications:

ZONE 1, 160 Acres: Harvest all orange marked trees, aspen, balsam fir, and ironwood. Utilize all pulpwood to a minimum 4-inch top diameter, all sawtimber to a 10-inch minimum top diameter. Follow all BMP's. Prevent and minimize rutting. Keep sale free of litter at all times. All slash will remain in sale area and out of ephemeral ponds, creeks, and ash swales. **No cutting from April through June.**

ZONE 2, 5 Acres: Harvest all trees that contain at least 1-100" pulpstick. No cutting of hemlock or spruce. Utilize all pulpwood to a minimum 4-inch top diameter, all sawtimber to a 10-inch minimum top diameter. Follow all BMP's. Prevent and minimize rutting. Keep sale free of litter at all times. **No cutting from April through June.**

IRON COUNTY FORESTRY TIMBER SALE BID FORM

PRINT OR TYPE NAME OF BIDDER _____

COMPANY _____

ADDRESS _____

PHONE _____ CELL _____ EMAIL _____

INSTRUCTIONS:

1. Enclose your complete bid form, and deposit in a sealed envelope that is clearly marked with your name, and the number of the sale tract that you are bidding on. Bids will be opened in numerical order, and if you wish to withdraw other bids that you have submitted (if you are the high bidder on this one) you should state that on the outside of the envelope.
2. Send or deliver your bid(s) to the Iron County Forestry Office, 607 3rd Avenue North – Suite 2, Hurley, WI 54534 by the deadline date specified in the sale prospectus.
3. Failure to comply with these instructions could result in the rejection of your bid.

A check, certified check or money order in an amount that is **equal to 10%** of the total bid value must accompany your completed bid form and will be used towards the PERFORMANCE BOND if you are selected as the successful bidder.

*****For sales totaling \$10,000 or greater A DOWNPAYMENT that is equal to 15% of the total bid value will be required within 6 months of the bid opening or prior to logging operations. For sales less than \$10,000 the entire bid value will be required.*****

If you plan to replace your check with an irrevocable letter-of-credit, please indicate that below. Be aware that our department will hold your check only for a maximum of 20 days after you are selected as a successful bidder, then it will be cashed. If your check is returned to us due to insufficient funds you will not receive a contract for that sale tract.

_____ MARK THIS SPACE IF YOU PLAN TO REPLACE YOUR CHECK WITH AN IRREVOCABLE LETTER-OF-CREDIT. (OUR DEPARTMENT WILL HOLD YOUR CHECK FOR UP TO TWENTY (20) DAYS AFTER SELECTION OF SUCCESSFUL BIDDERS).

I hereby submit a bid for timber sale Tract #

21-15

Species	Volume <small>(from Prospectus)</small>		Minimum Bid	Bid Price	Total
Hard Maple	96	mbf	\$ 250.00		
Basswood	26	mbf	\$ 125.00		
Mixed Hardwood	19	mbf	\$ 125.00		
Mixed Hardwood	1560	cd	\$ 18.00		
Basswood	370	cd	\$ 5.00		
Aspen	55	cd	\$ 18.00		
Balsam Fir	30	cd	\$ 15.00		
Minimum Bid			\$ 60,995.00	Total Bid	

Signature of Bidder _____

**IRON COUNTY FOREST
TIMBER SALE # _____,
TRACT# 22-15**

T47N, R1W. Sections 19,20,29,30 (Gurney)

TRACT IS SFI & FSC CERTIFIED



The mark of responsible forestry
#SCS-FM/COC-0083G-h
FSC 100%



SUSTAINABLE FORESTRY INITIATIVE
NSF-SFIS-1Y943

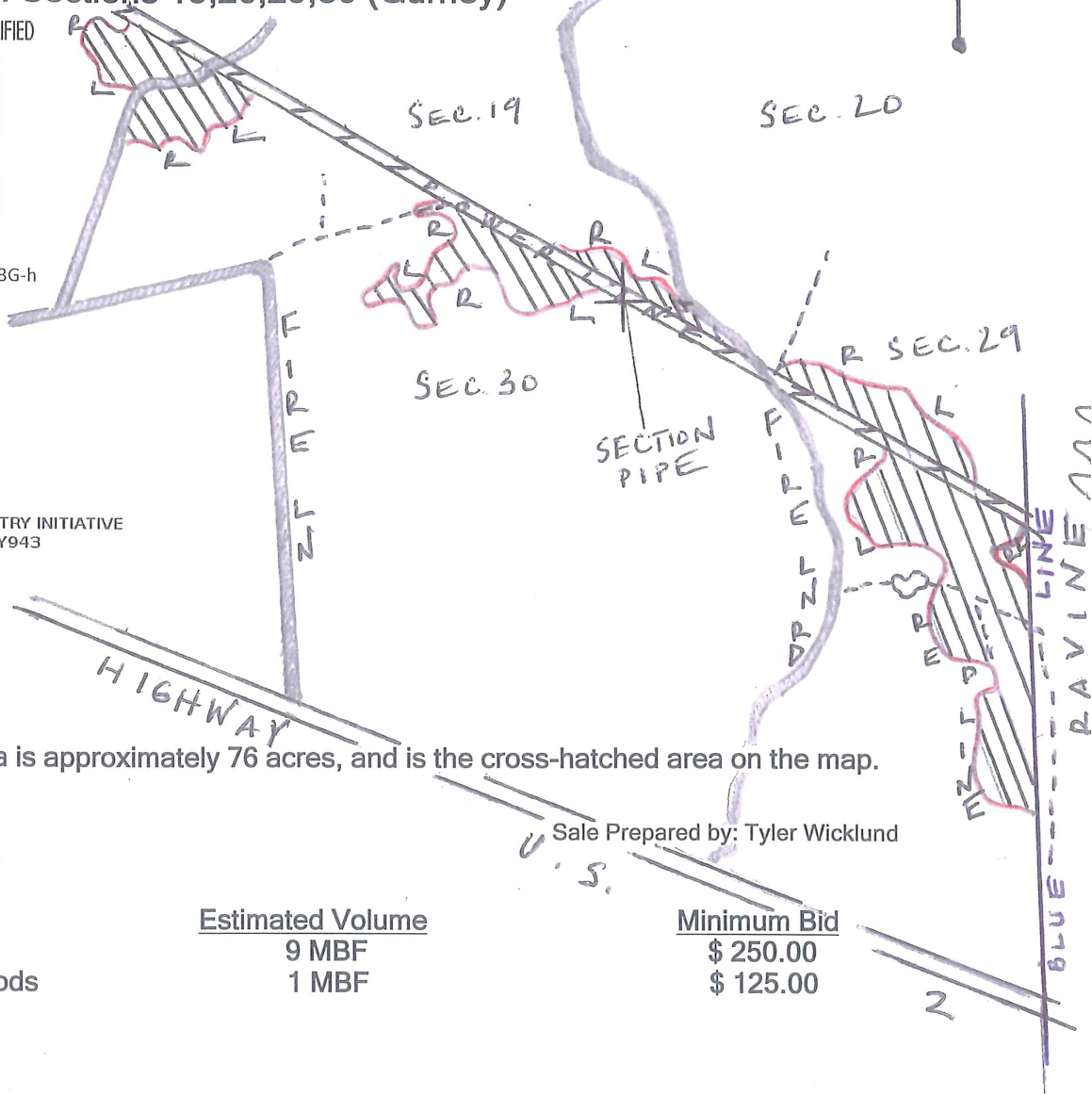

This sale area is approximately 76 acres, and is the cross-hatched area on the map.

Scale: 1"=1/4 Mile

Sale Prepared by: Tyler Wicklund

<u>Log Products:</u>	<u>Estimated Volume</u>	<u>Minimum Bid</u>
Red Oak	9 MBF	\$ 250.00
Mixed Hardwoods	1 MBF	\$ 125.00
<u>Cordwood:</u>		
Red Oak	600 Cords	\$ 10.00
Aspen	225 Cords	\$ 18.00
Mixed Hardwoods	100 Cords	\$ 18.00
Red Pine	85 Cords	\$ 20.00
Jack Pine	20 Cords	\$ 20.00

Harvest Specifications: Harvest all orange marked trees, aspen, white birch, red pine, and jack pine. Utilize all pulpwood to a minimum 4-inch top diameter, sawtimber to a 10-inch minimum top diameter. Careful consideration must go into protecting all residual trees. Follow all BMP's. Prevent and minimize rutting. Keep sale free of litter at all times. All slash will remain in sale area, out of power line, and private property to the east. **NO SEASONAL RESTRICTIONS.**

IRON COUNTY FORESTRY TIMBER SALE BID FORM

PRINT OR TYPE NAME OF BIDDER _____

COMPANY _____

ADDRESS _____

PHONE _____ CELL _____ EMAIL _____

INSTRUCTIONS:

1. Enclose your complete bid form, and deposit in a sealed envelope that is clearly marked with your name, and the number of the sale tract that you are bidding on. Bids will be opened in numerical order, and if you wish to withdraw other bids that you have submitted (if you are the high bidder on this one) you should state that on the outside of the envelope.
2. Send or deliver your bid(s) to the Iron County Forestry Office, 607 3rd Avenue North – Suite 2, Hurley, WI 54534 by the deadline date specified in the sale prospectus.
3. Failure to comply with these instructions could result in the rejection of your bid.

A check, certified check or money order in an amount that is **equal to 10%** of the total bid value must accompany your completed bid form and will be used towards the PERFORMANCE BOND if you are selected as the successful bidder.

*****For sales totaling \$10,000 or greater A DOWNPAYMENT that is equal to 15% of the total bid value will be required within 6 months of the bid opening or prior to logging operations. For sales less than \$10,000 the entire bid value will be required.*****

If you plan to replace your check with an irrevocable letter-of-credit, please indicate that below. Be aware that our department will hold your check only for a maximum of 20 days after you are selected as a successful bidder, then it will be cashed. If your check is returned to us due to insufficient funds you will not receive a contract for that sale tract.

_____ MARK THIS SPACE IF YOU PLAN TO REPLACE YOUR CHECK WITH AN IRREVOCABLE LETTER-OF-CREDIT. (OUR DEPARTMENT WILL HOLD YOUR CHECK FOR UP TO TWENTY (20) DAYS AFTER SELECTION OF SUCCESSFUL BIDDERS).

I hereby submit a bid for timber sale Tract #

22-15

Species	Volume <small>(from Prospectus)</small>		Minimum Bid	Bid Price	Total
Red Oak	9	mbf	\$ 250.00		
Mixed Hardwood	1	mbf	\$ 125.00		
Red Oak	600	cd	\$ 10.00		
Aspen	225	cd	\$ 18.00		
Mixed Hardwood	100	cd	\$ 18.00		
Red Pine	85	cd	\$ 20.00		
Jack Pine	20	cd	\$ 20.00		
Minimum Bid			\$ 16,325.00	Total Bid	

Signature of Bidder _____

IRON COUNTY TIMBER SALE tract # 24-15

SECTIONS 16,17
T42N, R2E
TOWN OF MERCER

SEC 17
T42N R2E

SEC 16
T42N R2E

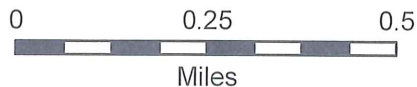

+ 1 inch = 1,320 feet +

The sale area is 46 acres
and is the cross-hatched area on the map

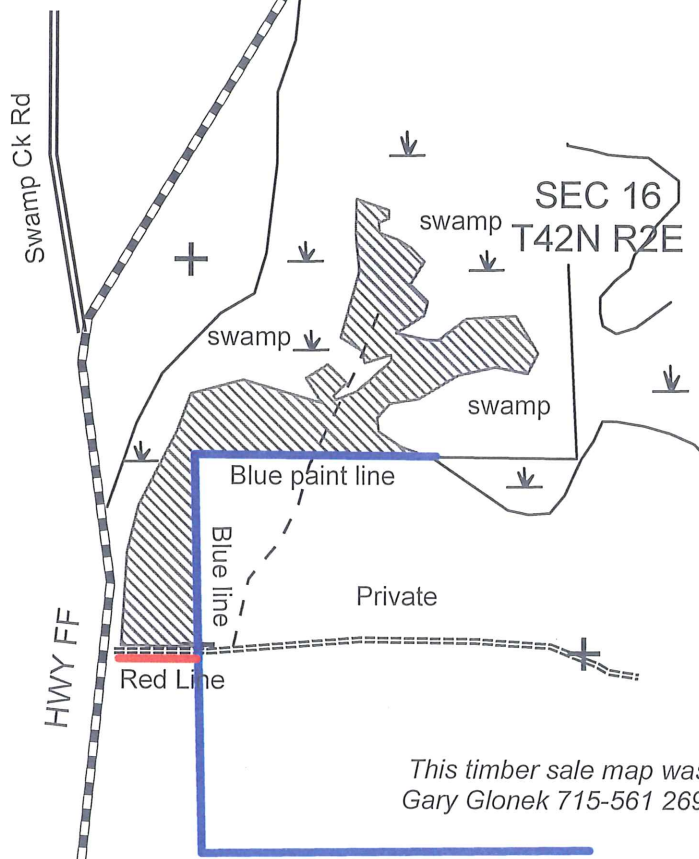

*This timber sale map was prepared by:
Gary Glonek 715-561 2697*

ESTIMATED VOLUMES			MINIMUM ACCEPTABLE BID		
Aspen	630	cords	\$	18.00	Per cord
Spruce *	250	cords		35.00	Per cord
Includes 4 MBF					
Balsam Fir	70	cords		15.00	Per cord

HARVEST SPECIFICATIONS

Cut all Aspen, White Spruce and Balsam Fir containing one or more 100 inch pulp stick to a 4 inch minimum top diameter. Do not cut Hardwoods, Black Spruce, Cedar or Tamarack. Do not operate equipment within 15 feet of wetlands unless the ground is frozen. Eliminate rutting.



FOREST STEWARDSHIP COUNCIL™
#SCS-FM/COC-00083G-h
FSC 100%

TRACT IS SFI & FSC CERTIFIED



#NSF-SFIS - 1Y943

IRON COUNTY FORESTRY TIMBER SALE BID FORM

PRINT OR TYPE NAME OF BIDDER _____

COMPANY _____

ADDRESS _____

PHONE _____ CELL _____ EMAIL _____

INSTRUCTIONS:

1. Enclose your complete bid form, and deposit in a sealed envelope that is clearly marked with your name, and the number of the sale tract that you are bidding on. Bids will be opened in numerical order, and if you wish to withdraw other bids that you have submitted (if you are the high bidder on this one) you should state that on the outside of the envelope.
2. Send or deliver your bid(s) to the Iron County Forestry Office, 607 3rd Avenue North – Suite 2, Hurley, WI 54534 by the deadline date specified in the sale prospectus.
3. Failure to comply with these instructions could result in the rejection of your bid.

A check, certified check or money order in an amount that is **equal to 10%** of the total bid value must accompany your completed bid form and will be used towards the PERFORMANCE BOND if you are selected as the successful bidder.

*****For sales totaling \$10,000 or greater A DOWNPAYMENT that is equal to 15% of the total bid value will be required within 6 months of the bid opening or prior to logging operations. For sales less than \$10,000 the entire bid value will be required.*****

If you plan to replace your check with an irrevocable letter-of-credit, please indicate that below. Be aware that our department will hold your check only for a maximum of 20 days after you are selected as a successful bidder, then it will be cashed. If your check is returned to us due to insufficient funds you will not receive a contract for that sale tract.

_____ MARK THIS SPACE IF YOU PLAN TO REPLACE YOUR CHECK WITH AN IRREVOCABLE LETTER-OF-CREDIT. (OUR DEPARTMENT WILL HOLD YOUR CHECK FOR UP TO TWENTY (20) DAYS AFTER SELECTION OF SUCCESSFUL BIDDERS).

I hereby submit a bid for timber sale Tract #

24-15

Species	Volume <small>(from Prospectus)</small>		Minimum Bid	Bid Price	Total
Aspen	630	cd	\$ 18.00		
Spruce	250	cd	\$ 35.00		
Balsam Fir	70	cd	\$ 15.00		
Minimum Bid			\$ 21,140.00	Total Bid	

Signature of Bidder _____

Iron County Forest

Timber Sale # _____, Tract # 26-15

Town of Saxon
T46NR1W

Sec. 21,28 & 32



The mark of responsible forestry
#SCS-FM/COC-00083G-h
FSC 100%



#NSF-SFIS - 1Y943

TRACT IS SFI & FSC CERTIFIED

Sale Prepared by: Karl Linnemanstons

Total Sale Area: 465 acres

Contact John Rautiola (715)297-0444
for access on his road.

Contact Karl for access to
look at sale.

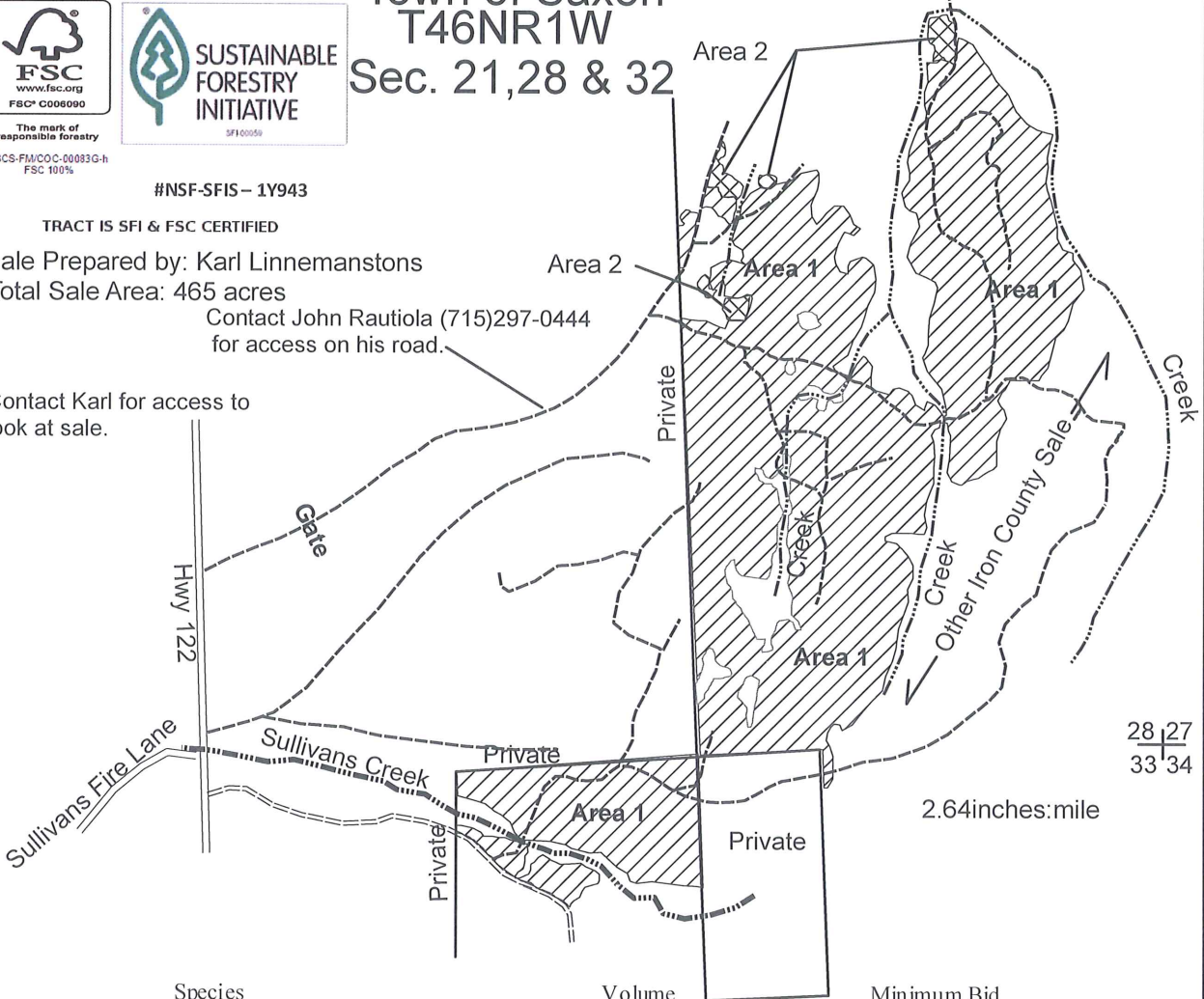

Species	Volume	Minimum Bid
Mixed Hardwood	3110 cords	\$20.00
Aspen	230 cords	\$20.00
Balsam Fir	50 cords	\$16.70
Spruce	25 cords	\$22.20
Basswood	470 cords	\$5.60
Sugar Maple	91 MBF	\$193.00
Mixed Hardwood (approx. 60% basswood)	75 MBF	\$96.00

Harvest Specifications Area 1 (456 acres) Northern Hardwood Selection Harvest

Harvest all trees marked with orange paint along with all balsam fir, spruce, and only aspen greater than 8 inches in diameter. Utilize pulpwood to a 4 inch top diameter, sawlogs to a minimum 10 inch top diameter. Follow the BMP's and prevent/minimize rutting along with damage to residual trees. Harvest will not take place from April 1st through July 1st. Sale boundaries are solid red line and blue line.

Harvest Specifications Area 2 (9 acres) Aspen Regeneration Harvest

Harvest all trees 2 inches dbh and up, except for cedar, hemlock, and pine. Utilize pulpwood to a 4 inch top diameter, sawlogs to a minimum 10 inch top diameter. Follow the BMP's and prevent/minimize rutting along with damage to residual trees. Sale boundaries are two red dots.

***Wheeled Feller Bunchers will not be allowed in Area 1.**

***This sale will have a 3 year contract.**

See additional map for larger scale

IRON COUNTY FORESTRY TIMBER SALE BID FORM

PRINT OR TYPE NAME OF BIDDER _____

COMPANY _____

ADDRESS _____

PHONE _____ CELL _____ EMAIL _____

INSTRUCTIONS:

1. Enclose your complete bid form, and deposit in a sealed envelope that is clearly marked with your name, and the number of the sale tract that you are bidding on. Bids will be opened in numerical order, and if you wish to withdraw other bids that you have submitted (if you are the high bidder on this one) you should state that on the outside of the envelope.
2. Send or deliver your bid(s) to the Iron County Forestry Office, 607 3rd Avenue North – Suite 2, Hurley, WI 54534 by the deadline date specified in the sale prospectus.
3. Failure to comply with these instructions could result in the rejection of your bid.

A check, certified check or money order in an amount that is **equal to 10%** of the total bid value must accompany your completed bid form and will be used towards the PERFORMANCE BOND if you are selected as the successful bidder.

*****For sales totaling \$10,000 or greater A DOWNPAYMENT that is equal to 15% of the total bid value will be required within 6 months of the bid opening or prior to logging operations. For sales less than \$10,000 the entire bid value will be required. *****

If you plan to replace your check with an irrevocable letter-of-credit, please indicate that below. Be aware that our department will hold your check only for a maximum of 20 days after you are selected as a successful bidder, then it will be cashed. If your check is returned to us due to insufficient funds you will not receive a contract for that sale tract.

_____ MARK THIS SPACE IF YOU PLAN TO REPLACE YOUR CHECK WITH AN IRREVOCABLE LETTER-OF-CREDIT. (OUR DEPARTMENT WILL HOLD YOUR CHECK FOR UP TO TWENTY (20) DAYS AFTER SELECTION OF SUCCESSFUL BIDDERS).

I hereby submit a bid for timber sale Tract #

26-15

Species	Volume <small>(from Prospectus)</small>		Minimum Bid	Bid Price	Total
Sugar Maple	91	mbf	\$ 193.00		
Mixed Hardwood	75	mbf	\$ 96.00		
Mixed Hardwood	3110	cd	\$ 20.00		
Aspen	230	cd	\$ 20.00		
Balsam Fir	50	cd	\$ 16.70		
Spruce	25	cd	\$ 22.20		
Basswood	470	cd	\$ 5.60		
Minimum Bid			\$ 95,585.00	Total Bid	

Signature of Bidder _____

Iron County Forest

Timber Sale # _____, Tract # 26-15

Town of Saxon
T46NR1W

Sec. 21, 28 & 32



The mark of responsible forestry
www.fsc.org
FSC® C006090

#NSF-SFIS-1Y943

TRACT IS SFI & FSC CERTIFIED

Sale Prepared by: Karl Linnemanstons
Total Sale Area: 465 acres

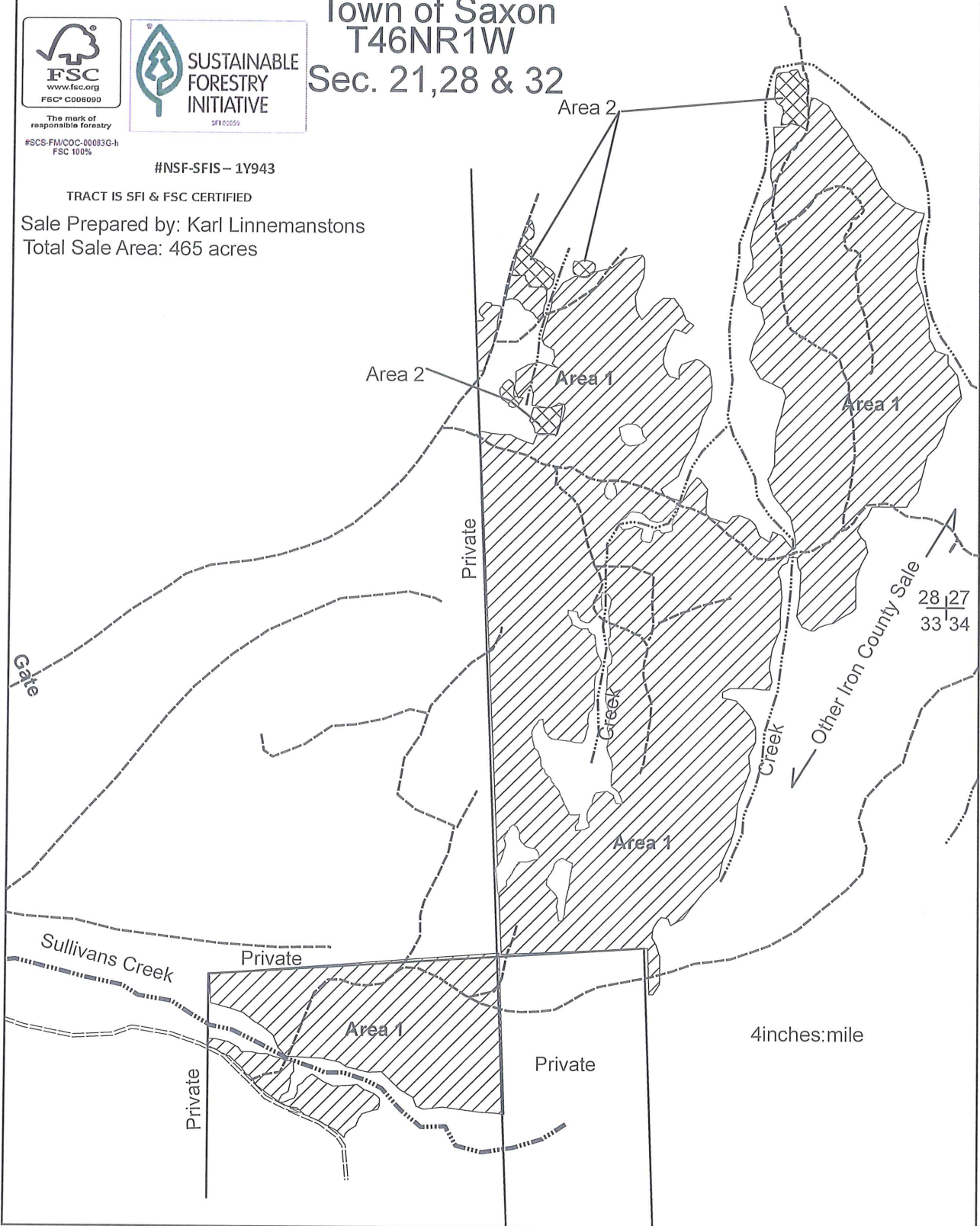

This page intentionally left blank



#aca-EM/CO-0083G-h FSC-100%



#NSF-SFIS-1Y943

Iron County Forest Timber Sale # _____ Tract # 27-15

T45 R1E Sec 6 (Anderson)



Scale: 4" = 1 Mile Sale area: 56 acres

SPECIES	Estimated VOLUME	MINIMUM BID
Hard Maple	35 MBF	\$250/MBF
Mixed Hardwood*	10 MBF	\$125/MBF
Mixed Hardwood	420 cords	\$18/cord
Basswood	100 Cords	\$5/cord

Harvest Specifications: Cut all trees marked with orange paint and all Ironwood with at least one 100" pulpstick. Utilize saw logs to a 10 inch minimum top diameter, pulpwood to a 4 inch minimum top diameter. No slash over the blue line. Minimize/prevent rutting and damage to residual stems. Minimize damage to seedlings and saplings. Sale must be cut progressively. No new road construction without prior approval by Iron County Forest Administrator. No harvest activity between 1 April and 1 July. All BMP's for water quality must be followed. Dry summer or frozen ground conditions suggested.

* Mostly Basswood Logs.

IRON COUNTY FORESTRY TIMBER SALE BID FORM

PRINT OR TYPE NAME OF BIDDER _____

COMPANY _____

ADDRESS _____

PHONE _____ CELL _____ EMAIL _____

INSTRUCTIONS:

1. Enclose your complete bid form, and deposit in a sealed envelope that is clearly marked with your name, and the number of the sale tract that you are bidding on. Bids will be opened in numerical order, and if you wish to withdraw other bids that you have submitted (if you are the high bidder on this one) you should state that on the outside of the envelope.
2. Send or deliver your bid(s) to the Iron County Forestry Office, 607 3rd Avenue North – Suite 2, Hurley, WI 54534 by the deadline date specified in the sale prospectus.
3. Failure to comply with these instructions could result in the rejection of your bid.

A check, certified check or money order in an amount that is **equal to 10%** of the total bid value must accompany your completed bid form and will be used towards the PERFORMANCE BOND if you are selected as the successful bidder.
*****For sales totaling \$10,000 or greater A DOWNPAYMENT that is equal to 15% of the total bid value will be required within 6 months of the bid opening or prior to logging operations. For sales less than \$10,000 the entire bid value will be required. *****

If you plan to replace your check with an irrevocable letter-of-credit, please indicate that below. Be aware that our department will hold your check only for a maximum of 20 days after you are selected as a successful bidder, then it will be cashed. If your check is returned to us due to insufficient funds you will not receive a contract for that sale tract.

_____ MARK THIS SPACE IF YOU PLAN TO REPLACE YOUR CHECK WITH AN IRREVOCABLE LETTER-OF-CREDIT. (OUR DEPARTMENT WILL HOLD YOUR CHECK FOR UP TO TWENTY (20) DAYS AFTER SELECTION OF SUCCESSFUL BIDDERS).

I hereby submit a bid for timber sale Tract # **27-15**

Species	Volume <small>(from Prospectus)</small>		Minimum Bid	Bid Price	Total
Hard Maple	35	mbf	\$ 250.00		
Mixed Hardwood	10	mbf	\$ 125.00		
Mixed Hardwood	420	cd	\$ 18.00		
Basswood	100	cd	\$ 5.00		
Minimum Bid			\$ 18,060.00	Total Bid	

Signature of Bidder _____



The mark of responsible forestry

#SCS-FM/COC-0083G-h



#NSF-SFIS – 1Y943

Iron County Forest

FSC 100%

Timber Sale # _____, Tract # 28-15

TRACT IS SFI & FSC CERTIFIED

Section 18, T44N R1W Town of Anderson

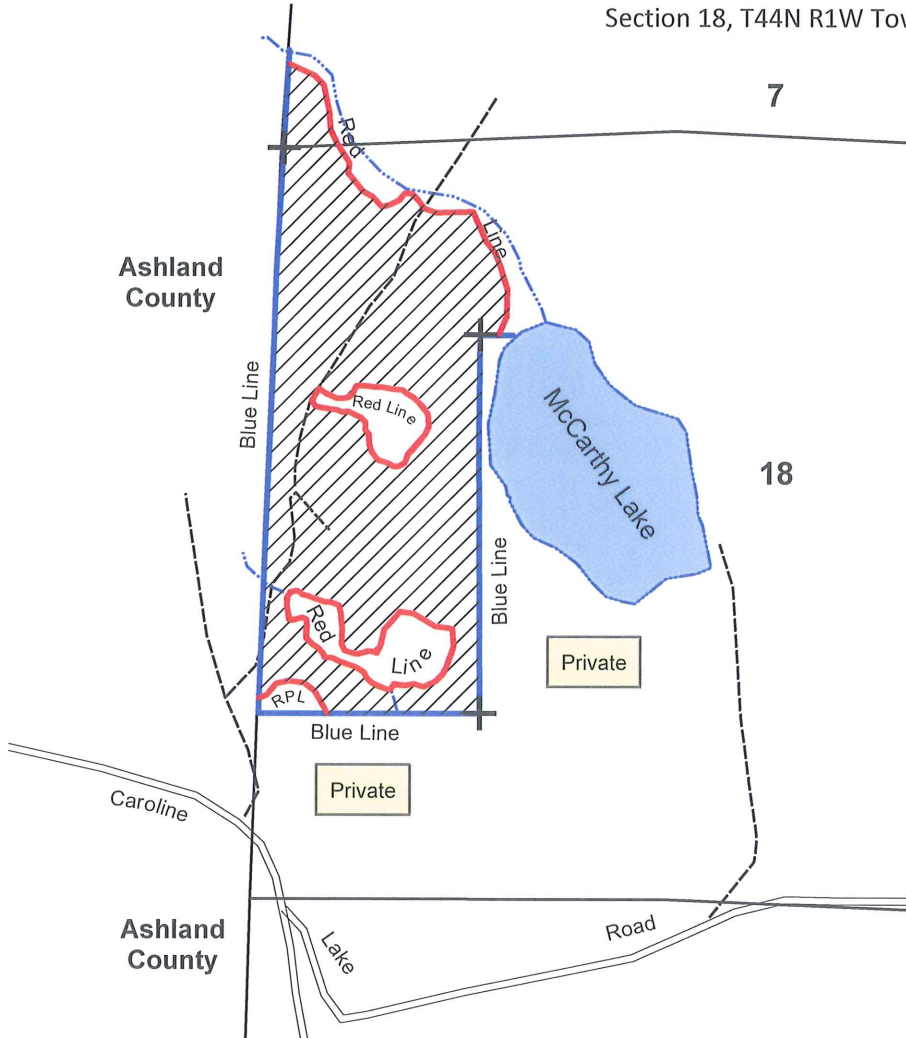

- Survey Monument
- Section Line
- Intermittent Stream
- Town Road
- Woods Road
- Harvest Area



1 inch = 1,320 feet

Sale Area -- 108 Acres

Sale Prepared by: Eric Peterson & Joe Vairus

Harvest Specifications

Cut all trees marked with orange paint and all aspen, white birch, spruce and balsam fir with one or more 100" pulp stick. Protect advanced regeneration from excessive damage. Leave all snag & den trees where safely possible.

Sale area is bounded with blue paint and red paint lines. No slash outside of the sale area. All WI BMP's for Water Quality to be strictly followed. Ensure soils are adequately dry or frozen to avoid rutting. No harvesting from April 1 - June 30 without permission of Iron County Forestry.

Species	Estimated Volume	Minimum Bid
Sugar Maple	42 MBF	\$188.00
Yellow Birch	19 MBF	\$150.00
Red Oak	7 MBF	\$188.00
Mixed Hardwood	19 MBF	\$94.00
Mixed Hardwood	890 Cords	\$18.00
Basswood	15 Cords	\$5.00
Spruce	40 Cords	\$30.00
Balsam	10 Cords	\$11.30
Aspen	2 Cords	\$13.50

IRON COUNTY FORESTRY TIMBER SALE BID FORM

PRINT OR TYPE NAME OF BIDDER _____

COMPANY _____

ADDRESS _____

PHONE _____ CELL _____ EMAIL _____

INSTRUCTIONS:

1. Enclose your complete bid form, and deposit in a sealed envelope that is clearly marked with your name, and the number of the sale tract that you are bidding on. Bids will be opened in numerical order, and if you wish to withdraw other bids that you have submitted (if you are the high bidder on this one) you should state that on the outside of the envelope.
2. Send or deliver your bid(s) to the Iron County Forestry Office, 607 3rd Avenue North – Suite 2, Hurley, WI 54534 by the deadline date specified in the sale prospectus.
3. Failure to comply with these instructions could result in the rejection of your bid.

A check, certified check or money order in an amount that is **equal to 10%** of the total bid value must accompany your completed bid form and will be used towards the PERFORMANCE BOND if you are selected as the successful bidder.

*****For sales totaling \$10,000 or greater A DOWNPAYMENT that is equal to 15% of the total bid value will be required within 6 months of the bid opening or prior to logging operations. For sales less than \$10,000 the entire bid value will be required.*****

If you plan to replace your check with an irrevocable letter-of-credit, please indicate that below. Be aware that our department will hold your check only for a maximum of 20 days after you are selected as a successful bidder, then it will be cashed. If your check is returned to us due to insufficient funds you will not receive a contract for that sale tract.

_____ MARK THIS SPACE IF YOU PLAN TO REPLACE YOUR CHECK WITH AN IRREVOCABLE LETTER-OF-CREDIT. (OUR DEPARTMENT WILL HOLD YOUR CHECK FOR UP TO TWENTY (20) DAYS AFTER SELECTION OF SUCCESSFUL BIDDERS).

I hereby submit a bid for timber sale Tract #

28-15

Species	Volume <small>(from Prospectus)</small>		Minimum Bid	Bid Price	Total
Sugar Maple	42	mbf	\$ 188.00		
Yellow Birch	19	mbf	\$ 150.00		
Red Oak	7	mbf	\$ 188.00		
Mixed Hardwood	19	mbf	\$ 94.00		
Mixed Hardwood	890	cd	\$ 18.00		
Basswood	15	cd	\$ 5.00		
Spruce	40	cd	\$ 30.00		
Balsam	10	cd	\$ 11.30		
Aspen	2	cd	\$ 13.50		
Minimum Bid			\$ 31,283.00	Total Bid	

Signature of Bidder _____



#ccs-FM/CO-0083G-h FSC-100%



#NSP-SFIS-1Y943

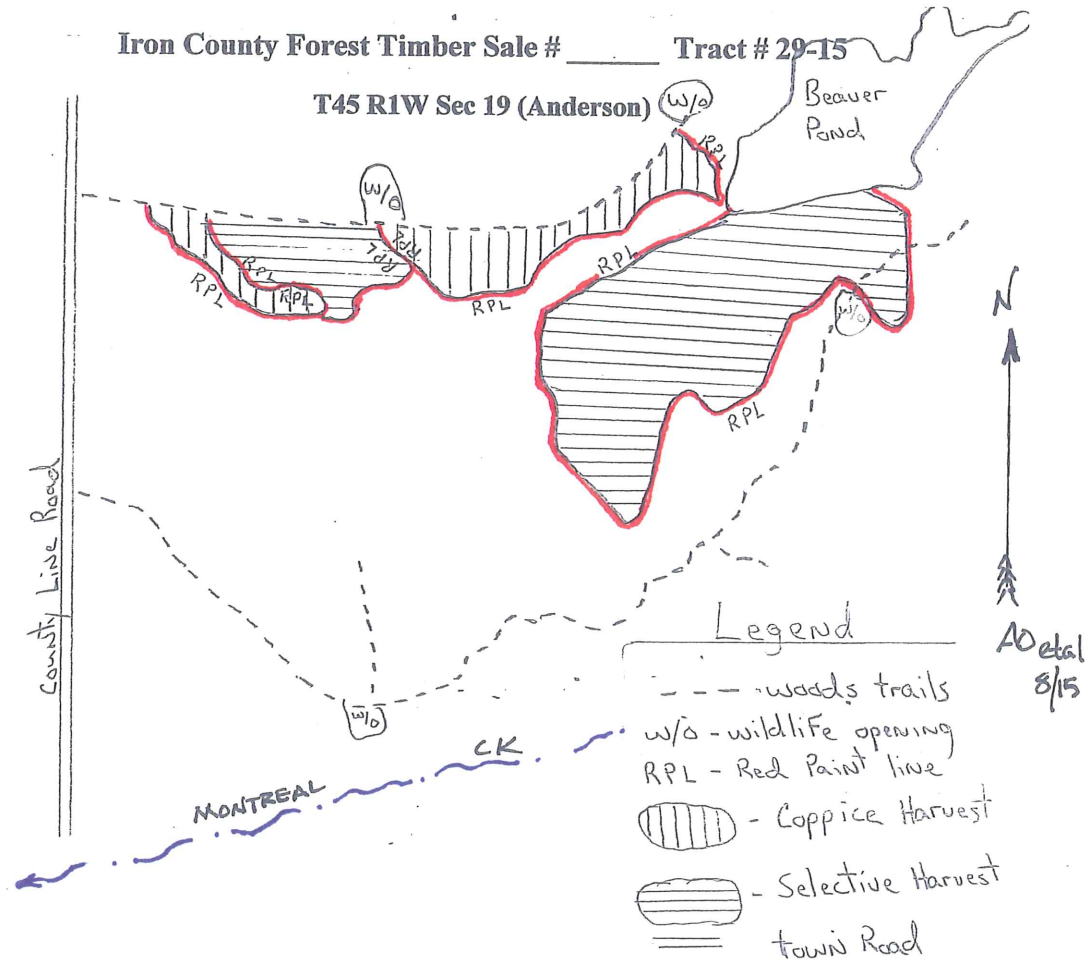

Scale: 4 inches = 1 mile Sale area is approximately 99 acres.

SPECIES	Estimated VOLUME	MINIMUM BID
Basswood	26 MBF	\$125/MBF
Mixed Hardwood*	31 MBF	\$125/MBF
Mixed Hardwood	880 cords	\$18/cord
Aspen	65 Cords	\$18/cord
Basswood	450 Cords	\$5/cord

*Primarily Red Maple, and Ash logs.

Harvest Specifications: Minimize/prevent rutting. Harvest sale progressively. Protect residual stems from damage. New road construction only with approval from ICF Forest Administrator. Follow all Wisconsin BMPs for water quality.

Northern Hardwood Selective Harvest (77 acres): Harvest all trees marked with orange paint. Harvest all aspen and ironwood containing at least one 100" pulp stick. Utilize saw timber to a 10 inch top, pulpwood to a 4 inch top. No harvest activity from 1 April to 1 July.

Aspen/Red Maple Harvest (22 acres): Harvest all merchantable timber except Spruce, Cedar, Hemlock and Oak. Utilize saw timber to a 10 inch top diameter, pulpwood to a 4 inch top diameter.

TRACT IS SFI & FSC CERTIFIED

IRON COUNTY FORESTRY TIMBER SALE BID FORM

PRINT OR TYPE NAME OF BIDDER _____

COMPANY _____

ADDRESS _____

PHONE _____ CELL _____ EMAIL _____

INSTRUCTIONS:

1. Enclose your complete bid form, and deposit in a sealed envelope that is clearly marked with your name, and the number of the sale tract that you are bidding on. Bids will be opened in numerical order, and if you wish to withdraw other bids that you have submitted (if you are the high bidder on this one) you should state that on the outside of the envelope.
2. Send or deliver your bid(s) to the Iron County Forestry Office, 607 3rd Avenue North – Suite 2, Hurley, WI 54534 by the deadline date specified in the sale prospectus.
3. Failure to comply with these instructions could result in the rejection of your bid.

A check, certified check or money order in an amount that is **equal to 10%** of the total bid value must accompany your completed bid form and will be used towards the PERFORMANCE BOND if you are selected as the successful bidder.

*****For sales totaling \$10,000 or greater A DOWNPAYMENT that is equal to 15% of the total bid value will be required within 6 months of the bid opening or prior to logging operations. For sales less than \$10,000 the entire bid value will be required.*****

If you plan to replace your check with an irrevocable letter-of-credit, please indicate that below. Be aware that our department will hold your check only for a maximum of 20 days after you are selected as a successful bidder, then it will be cashed. If your check is returned to us due to insufficient funds you will not receive a contract for that sale tract.

_____ MARK THIS SPACE IF YOU PLAN TO REPLACE YOUR CHECK WITH AN IRREVOCABLE LETTER-OF-CREDIT. (OUR DEPARTMENT WILL HOLD YOUR CHECK FOR UP TO TWENTY (20) DAYS AFTER SELECTION OF SUCCESSFUL BIDDERS).

I hereby submit a bid for timber sale Tract #

29-15

Species	Volume <small>(from Prospectus)</small>		Minimum Bid	Bid Price	Total
Basswood	26	mbf	\$ 125.00		
Mixed Hardwood	31	mbf	\$ 125.00		
Mixed Hardwood	880	cd	\$ 18.00		
Aspen	65	cd	\$ 18.00		
Basswood	450	cd	\$ 5.00		
Minimum Bid			\$ 26,385.00	Total Bid	

Signature of Bidder _____