

**IRON COUNTY FOREST  
TIMBER SALE # \_\_\_\_\_,  
TRACT# 30-15  
T46N, R1E. Section 24 (Kimball)**

TRACT IS SFI & FSC CERTIFIED



The mark of  
responsible forestry  
#SCS-FM/COC-0083G-h  
FSC 100%



SUSTAINABLE FORESTRY INITIATIVE  
NSF-SFIS-1Y943

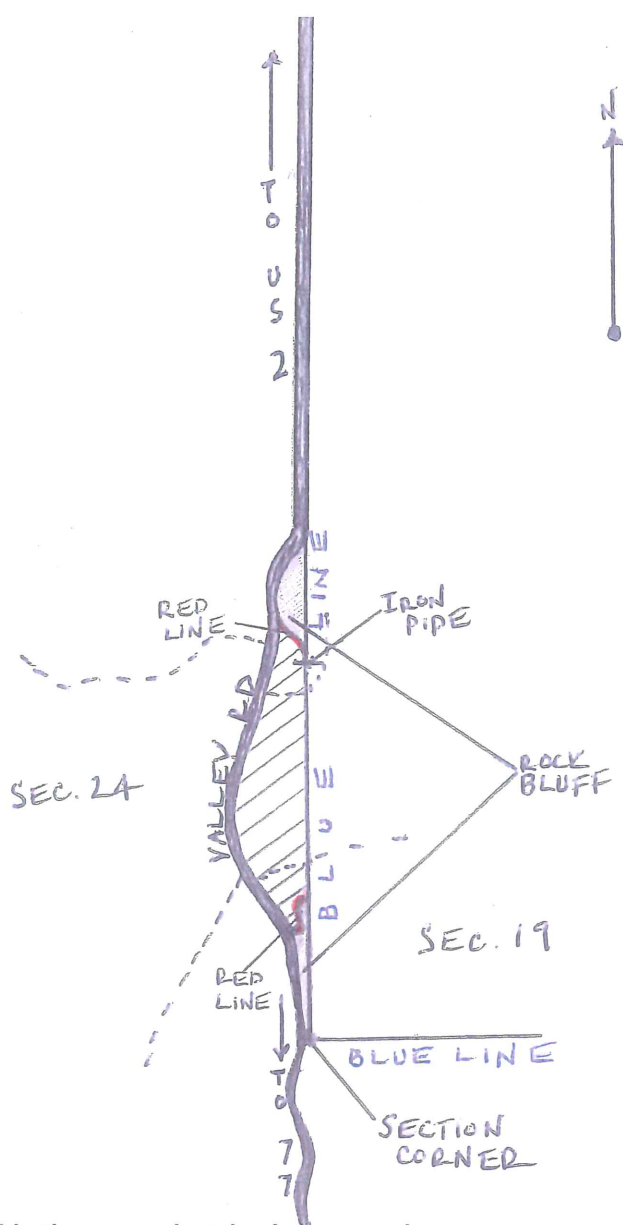

This sale area is approximately 16 acres, and is the cross-hatched area on the map.

Scale: 1 inch = 1/4 mile

Sale Prepared by: Tyler Wicklund

<u>Log Products:</u>	<u>Estimated Volume</u>	<u>Minimum Bid</u>
Mixed Hardwoods	3 MBF	\$ 125.00
Basswood	3 MBF	\$ 125.00
Hard Maple	2 MBF	\$ 250.00
<u>Cordwood:</u>		
Mixed Hardwoods	145 Cords	\$18.00
Basswood	40 Cords	\$ 5.00
Aspen	10 Cords	\$ 18.00

***Harvest Specifications:*** Harvest all orange marked trees, all aspen, and all ironwood containing at least one 100 inch pulpstick to a 4" minimum top diameter, and sawlogs to a 10" top diameter. Care should be taken during the harvesting operation to minimize residual damage to remaining stand. All slash will remain in sale area. Follow all BMP's during operation. Keep sale free of litter at all times. **No cutting from April through June.**

# IRON COUNTY FORESTRY TIMBER SALE BID FORM

PRINT OR TYPE NAME OF BIDDER \_\_\_\_\_

COMPANY \_\_\_\_\_

ADDRESS \_\_\_\_\_

PHONE \_\_\_\_\_ CELL \_\_\_\_\_ EMAIL \_\_\_\_\_

**INSTRUCTIONS:**

1. Enclose your complete bid form, and deposit in a sealed envelope that is clearly marked with your name, and the number of the sale tract that you are bidding on. Bids will be opened in numerical order, and if you wish to withdraw other bids that you have submitted (if you are the high bidder on this one) you should state that on the outside of the envelope.
2. Send or deliver your bid(s) to the Iron County Forestry Office, 607 3<sup>rd</sup> Avenue North – Suite 2, Hurley, WI 54534 by the deadline date specified in the sale prospectus.
3. Failure to comply with these instructions could result in the rejection of your bid.

A check, certified check or money order in an amount that is **equal to 10%** of the total bid value must accompany your completed bid form and will be used towards the PERFORMANCE BOND if you are selected as the successful bidder.

**\*\*\*For sales totaling \$10,000 or greater A DOWNPAYMENT that is equal to 15% of the total bid value will be required within 6 months of the bid opening or prior to logging operations. For sales less than \$10,000 the entire bid value will be required. \*\*\***

If you plan to replace your check with an irrevocable letter-of-credit, please indicate that below. Be aware that our department will hold your check only for a maximum of 20 days after you are selected as a successful bidder, then it will be cashed. If your check is returned to us due to insufficient funds you will not receive a contract for that sale tract.

\_\_\_\_\_ MARK THIS SPACE IF YOU PLAN TO REPLACE YOUR CHECK WITH AN IRREVOCABLE LETTER-OF-CREDIT. (OUR DEPARTMENT WILL HOLD YOUR CHECK FOR UP TO TWENTY (20) DAYS AFTER SELECTION OF SUCCESSFUL BIDDERS).

I hereby submit a bid for timber sale Tract #

**30-15**

Species	Volume <small>(from Prospectus)</small>		Minimum Bid	Bid Price	Total
Mixed Hardwood	3	mbf	\$ 125.00		
Basswood	3	mbf	\$ 125.00		
Hard Maple	2	mbf	\$ 250.00		
Mixed Hardwood	145	cd	\$ 18.00		
Basswood	40	cd	\$ 5.00		
Aspen	10	cd	\$ 18.00		
<b>Minimum Bid</b>			<b>\$ 4,240.00</b>	<b>Total Bid</b>	

Signature of Bidder \_\_\_\_\_



# IRON COUNTY FORESTRY TIMBER SALE BID FORM

PRINT OR TYPE NAME OF BIDDER \_\_\_\_\_

COMPANY \_\_\_\_\_

ADDRESS \_\_\_\_\_

PHONE \_\_\_\_\_ CELL \_\_\_\_\_ EMAIL \_\_\_\_\_

**INSTRUCTIONS:**

1. Enclose your complete bid form, and deposit in a sealed envelope that is clearly marked with your name, and the number of the sale tract that you are bidding on. Bids will be opened in numerical order, and if you wish to withdraw other bids that you have submitted (if you are the high bidder on this one) you should state that on the outside of the envelope.
2. Send or deliver your bid(s) to the Iron County Forestry Office, 607 3<sup>rd</sup> Avenue North – Suite 2, Hurley, WI 54534 by the deadline date specified in the sale prospectus.
3. Failure to comply with these instructions could result in the rejection of your bid.

A check, certified check or money order in an amount that is **equal to 10%** of the total bid value must accompany your completed bid form and will be used towards the PERFORMANCE BOND if you are selected as the successful bidder.

**\*\*\*For sales totaling \$10,000 or greater A DOWNPAYMENT that is equal to 15% of the total bid value will be required within 6 months of the bid opening or prior to logging operations. For sales less than \$10,000 the entire bid value will be required. \*\*\***

If you plan to replace your check with an irrevocable letter-of-credit, please indicate that below. Be aware that our department will hold your check only for a maximum of 20 days after you are selected as a successful bidder, then it will be cashed. If your check is returned to us due to insufficient funds you will not receive a contract for that sale tract.

\_\_\_\_\_ MARK THIS SPACE IF YOU PLAN TO REPLACE YOUR CHECK WITH AN IRREVOCABLE LETTER-OF-CREDIT. (OUR DEPARTMENT WILL HOLD YOUR CHECK FOR UP TO TWENTY (20) DAYS AFTER SELECTION OF SUCCESSFUL BIDDERS).

I hereby submit a bid for timber sale Tract #

**35-15**

Species	Volume <small>(from Prospectus)</small>		Minimum Bid	Bid Price	Total
Mixed Hardwood	4	mbf	\$ 125.00		
Mixed Hardwood	550	cd	\$ 18.00		
Aspen	260	cd	\$ 18.00		
Balsam Fir	70	cd	\$ 15.00		
Spruce	35	cd	\$ 30.00		
Tamarack	15	cd	\$ 15.00		
	<b>Minimum Bid</b>		<b>\$ 17,405.00</b>	<b>Total Bid</b>	

Signature of Bidder \_\_\_\_\_

IRON COUNTY FOREST  
 TIMBER SALE # \_\_\_\_\_  
 TRACT# 01-16

T46N, R1W. Sections 21,22,27,28 (Gurney)

TRACT IS SFI & FSC CERTIFIED



The mark of responsible forestry  
 #SCS-FM/COC-0083G-h  
 FSC 100%



SUSTAINABLE FORESTRY INITIATIVE  
 NSF-SFIS-1Y943

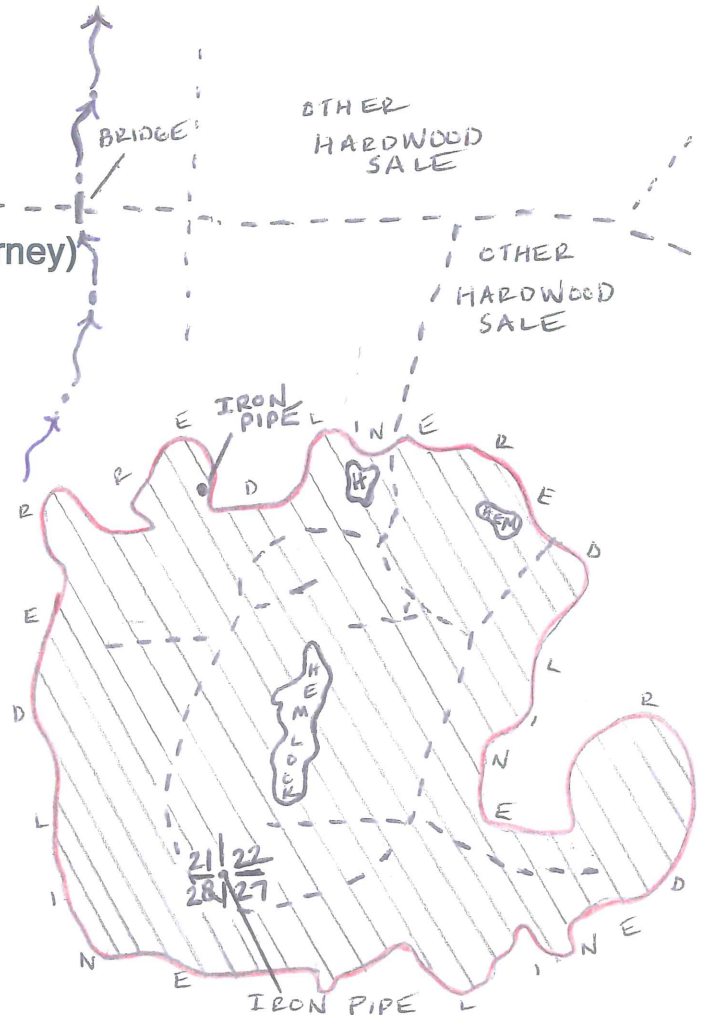

This sale area is approximately 235 acres, and is the cross-hatched area on the map.

Scale: 1 inch = 1/4 mile

Sale Prepared by: Tyler Wicklund

<u>Log Products:</u>	<u>Estimated Volume</u>	<u>Minimum Bid</u>
Mixed Hardwoods	46 MBF	\$ 125.00
Hard Maple	35 MBF	\$ 250.00
Basswood	12 MBF	\$ 125.00
<u>Cordwood:</u>		
Mixed Hardwoods	2200 Cords	\$ 18.00
Aspen	130 Cords	\$ 18.00
Basswood	90 Cords	\$ 5.00
Balsam Fir	30 Cords	\$ 15.00

Harvest Specifications:

Harvest all orange marked trees, white birch, aspen, fir and ironwood that contain one or more 100 inch pulpstick to a 4" minimum top diameter, and sawlogs to a 10" top diameter. No cutting of hemlock, pine, cedar, spruce, elm, or oak. Prevent damage to residual stock. Follow all BMP's to prevent and minimize rutting. All slash will remain in harvested area. Sale area shall be kept free of litter at all times. Two survey pipes are found in sale area and are ribboned. WINTER SALE ONLY.

# IRON COUNTY FORESTRY TIMBER SALE BID FORM

PRINT OR TYPE NAME OF BIDDER \_\_\_\_\_

COMPANY \_\_\_\_\_

ADDRESS \_\_\_\_\_

PHONE \_\_\_\_\_ CELL \_\_\_\_\_ EMAIL \_\_\_\_\_

**INSTRUCTIONS:**

1. Enclose your complete bid form, and deposit in a sealed envelope that is clearly marked with your name, and the number of the sale tract that you are bidding on. Bids will be opened in numerical order, and if you wish to withdraw other bids that you have submitted (if you are the high bidder on this one) you should state that on the outside of the envelope.
2. Send or deliver your bid(s) to the Iron County Forestry Office, 607 3<sup>rd</sup> Avenue North – Suite 2, Hurley, WI 54534 by the deadline date specified in the sale prospectus.
3. Failure to comply with these instructions could result in the rejection of your bid.

A check, certified check or money order in an amount that is **equal to 10%** of the total bid value must accompany your completed bid form and will be used towards the PERFORMANCE BOND if you are selected as the successful bidder.

**\*\*\*For sales totaling \$10,000 or greater A DOWNPAYMENT that is equal to 15% of the total bid value will be required within 6 months of the bid opening or prior to logging operations. For sales less than \$10,000 the entire bid value will be required. \*\*\***

If you plan to replace your check with an irrevocable letter-of-credit, please indicate that below. Be aware that our department will hold your check only for a maximum of 20 days after you are selected as a successful bidder, then it will be cashed. If your check is returned to us due to insufficient funds you will not receive a contract for that sale tract.

\_\_\_\_\_ MARK THIS SPACE IF YOU PLAN TO REPLACE YOUR CHECK WITH AN IRREVOCABLE LETTER-OF-CREDIT. (OUR DEPARTMENT WILL HOLD YOUR CHECK FOR UP TO TWENTY (20) DAYS AFTER SELECTION OF SUCCESSFUL BIDDERS).

I hereby submit a bid for timber sale Tract # **1-16**

Species	Volume <small>(from Prospectus)</small>		Minimum Bid	Bid Price	Total
Mixed Hardwood	46	mbf	\$ 125.00		
Hard Maple	35	mbf	\$ 250.00		
Basswood	12	mbf	\$ 125.00		
Mixed Hardwood	2200	cd	\$ 18.00		
Aspen	130	cd	\$ 18.00		
Basswood	90	cd	\$ 5.00		
Balsam Fir	30	cd	\$ 15.00		
	<b>Minimum Bid</b>		<b>\$ 58,840.00</b>	<b>Total Bid</b>	

Signature of Bidder \_\_\_\_\_

**IRON COUNTY FOREST  
TIMBER SALE # \_\_\_\_\_  
TRACT# 06-16  
T45N, R1E. Section 21,22 (Knight)**

TRACT IS SFI & FSC CERTIFIED



The mark of responsible forestry  
#SCS-FM/COC-0083G-h  
FSC 100%



SUSTAINABLE FORESTRY INITIATIVE  
NSF-SFIS-1Y943

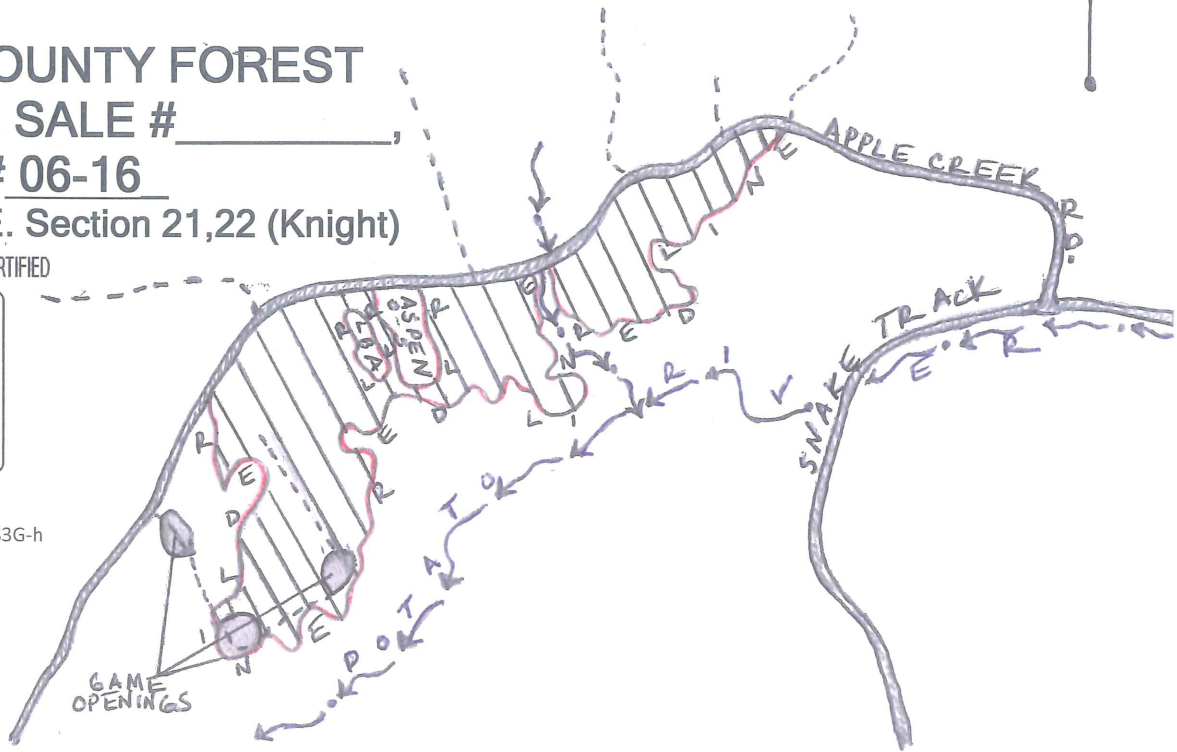

ASPEN CLEARCUT

This sale area is approximately 111 acres, and is the cross-hatched area on the map.

Scale: 1 inch = 1/4 mile

Sale Prepared by: Tyler Wicklund

<u>Log Products:</u>	<u>Estimated Volume</u>	<u>Minimum Bid</u>
Mixed Hardwoods	1 MBF	\$ 125.00
Basswood	1 MBF	\$ 125.00
<u>Cordwood:</u>		
Aspen	2550 Cords	\$18.00
Spruce (Co-mingled)	175 Cords	\$ 30.00
Mixed Hardwoods	125 Cords	\$18.00
Balsam Fir	30 Cords	\$ 15.00
Basswood	15 Cords	\$ 5.00

**Harvest Specifications:**

Cut all aspen, mixed hardwoods, basswood, spruce, and fir 2" and larger. Do not cut black ash, oak, elm, pine, or cedar. Follow all BMP's to prevent and minimize rutting. Any new forest road location and construction is subject to review and approval. Care should be taken during harvesting to minimize any detrimental effects to the soils. Sale area shall be kept free of litter at all times. All slash must stay within sale parameters.

**WINTER SALE ONLY!** Wildlife openings shall be cleared of logging debris as a condition of close-out.

# IRON COUNTY FORESTRY TIMBER SALE BID FORM

PRINT OR TYPE NAME OF BIDDER \_\_\_\_\_

COMPANY \_\_\_\_\_

ADDRESS \_\_\_\_\_

PHONE \_\_\_\_\_ CELL \_\_\_\_\_ EMAIL \_\_\_\_\_

**INSTRUCTIONS:**

1. Enclose your complete bid form, and deposit in a sealed envelope that is clearly marked with your name, and the number of the sale tract that you are bidding on. Bids will be opened in numerical order, and if you wish to withdraw other bids that you have submitted (if you are the high bidder on this one) you should state that on the outside of the envelope.
2. Send or deliver your bid(s) to the Iron County Forestry Office, 607 3<sup>rd</sup> Avenue North – Suite 2, Hurley, WI 54534 by the deadline date specified in the sale prospectus.
3. Failure to comply with these instructions could result in the rejection of your bid.

A check, certified check or money order in an amount that is **equal to 10%** of the total bid value must accompany your completed bid form and will be used towards the PERFORMANCE BOND if you are selected as the successful bidder.

**\*\*\*For sales totaling \$10,000 or greater A DOWNPAYMENT that is equal to 15% of the total bid value will be required within 6 months of the bid opening or prior to logging operations. For sales less than \$10,000 the entire bid value will be required. \*\*\***

If you plan to replace your check with an irrevocable letter-of-credit, please indicate that below. Be aware that our department will hold your check only for a maximum of 20 days after you are selected as a successful bidder, then it will be cashed. If your check is returned to us due to insufficient funds you will not receive a contract for that sale tract.

\_\_\_\_\_ MARK THIS SPACE IF YOU PLAN TO REPLACE YOUR CHECK WITH AN IRREVOCABLE LETTER-OF-CREDIT. (OUR DEPARTMENT WILL HOLD YOUR CHECK FOR UP TO TWENTY (20) DAYS AFTER SELECTION OF SUCCESSFUL BIDDERS).

I hereby submit a bid for timber sale Tract # **6-16**

Species	Volume <small>(from Prospectus)</small>		Minimum Bid	Bid Price	Total
Mixed Hardwood	1	mbf	\$ 125.00		
Basswood	1	mbf	\$ 125.00		
Aspen	2550	cd	\$ 18.00		
Spruce	175	cd	\$ 30.00		
Mixed Hardwood	125	cd	\$ 18.00		
Balsam Fir	30	cd	\$ 15.00		
Basswood	15	cd	\$ 5.00		
<b>Minimum Bid</b>			<b>\$ 54,175.00</b>	<b>Total Bid</b>	

Signature of Bidder \_\_\_\_\_





#NSF-SFIS - 1Y943

TRACT IS-SFI & FSC CERTIFIED

Iron County Forest  
 Timber Sale # \_\_\_\_\_, Tract #09-16  
 Town of Mercer  
 T43N, R3E  
 Sec. 5



The mark of responsible forestry  
 #SCS-FM/COC-00836-b

FSC 100%

- Hardwoods Thin
- Spruce Thin
- Harvest Boundary
- Harvest Boundary - Red Line
- Power Line Right-of-Way
- Woods Road
- Improved Woods Road
- Radio Tower
- Ephemeral Pools
- Private Property Line

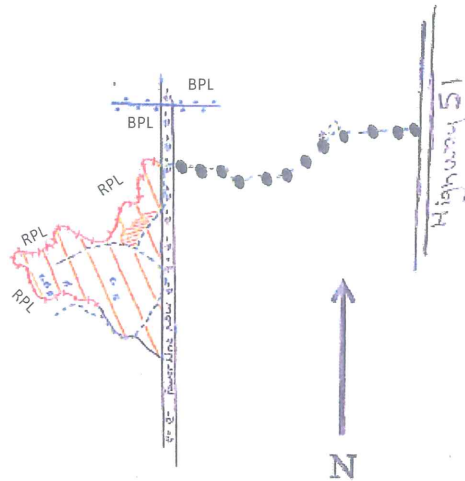

4 inches:1 mile

Sale Area - 17 acres

Sale Prepared By: Kara Oikarinen, WDNR

Northern hardwood selection harvest (17 acres): Cut all trees marked with orange paint. Cut all white birch and aspen greater 10" DBH. All Wisconsin BMPs for Water Quality are to be strictly followed. Ensure soils are adequately dry or frozen to avoid rutting and riparian area damage. No harvest from April 1st through July 1st without the permission of Iron County Forestry. No decking in Right-Of-Way.

Species	Estimated Volume	Minimum Bid
Mixed Hardwood	1 MBF	\$ 128.00
Mixed Hardwood	120 Cords	\$ 18.40
Aspen	10 Cords	\$ 18.40
Spruce	10 Cords	\$ 30.60
Red Pine	5 Cords	\$ 30.60

# IRON COUNTY FORESTRY TIMBER SALE BID FORM

PRINT OR TYPE NAME OF BIDDER \_\_\_\_\_

COMPANY \_\_\_\_\_

ADDRESS \_\_\_\_\_

PHONE \_\_\_\_\_ CELL \_\_\_\_\_ EMAIL \_\_\_\_\_

**INSTRUCTIONS:**

1. Enclose your complete bid form, and deposit in a sealed envelope that is clearly marked with your name, and the number of the sale tract that you are bidding on. Bids will be opened in numerical order, and if you wish to withdraw other bids that you have submitted (if you are the high bidder on this one) you should state that on the outside of the envelope.
2. Send or deliver your bid(s) to the Iron County Forestry Office, 607 3<sup>rd</sup> Avenue North – Suite 2, Hurley, WI 54534 by the deadline date specified in the sale prospectus.
3. Failure to comply with these instructions could result in the rejection of your bid.

A check, certified check or money order in an amount that is **equal to 10%** of the total bid value must accompany your completed bid form and will be used towards the PERFORMANCE BOND if you are selected as the successful bidder.

**\*\*\*For sales totaling \$10,000 or greater A DOWNPAYMENT that is equal to 15% of the total bid value will be required within 6 months of the bid opening or prior to logging operations. For sales less than \$10,000 the entire bid value will be required. \*\*\***

If you plan to replace your check with an irrevocable letter-of-credit, please indicate that below. Be aware that our department will hold your check only for a maximum of 20 days after you are selected as a successful bidder, then it will be cashed. If your check is returned to us due to insufficient funds you will not receive a contract for that sale tract.

\_\_\_\_\_ MARK THIS SPACE IF YOU PLAN TO REPLACE YOUR CHECK WITH AN IRREVOCABLE LETTER-OF-CREDIT. (OUR DEPARTMENT WILL HOLD YOUR CHECK FOR UP TO TWENTY (20) DAYS AFTER SELECTION OF SUCCESSFUL BIDDERS).

I hereby submit a bid for timber sale Tract # **9-16**

Species	Volume <small>(from Prospectus)</small>		Minimum Bid	Bid Price	Total
Mixed Hardwood	1	mbf	\$ 128.00		
Mixed Hardwood	120	cd	\$ 18.40		
Aspen	10	cd	\$ 18.40		
Spruce	10	cd	\$ 30.60		
Red Pine	5	cd	\$ 30.60		
	<b>Minimum Bid</b>		<b>\$ 2,979.00</b>	<b>Total Bid</b>	

Signature of Bidder \_\_\_\_\_

# Iron County Forest

Timber Sale # \_\_\_\_\_, Tract #12-16

Town of Anderson  
 T45NR1E Sec. 31  
 T45NR1W Sec. 36  
 T44NR1W Sec. 1



#NSF-SFIS – 1Y943

TRACT IS SFI & FSC CERTIFIED

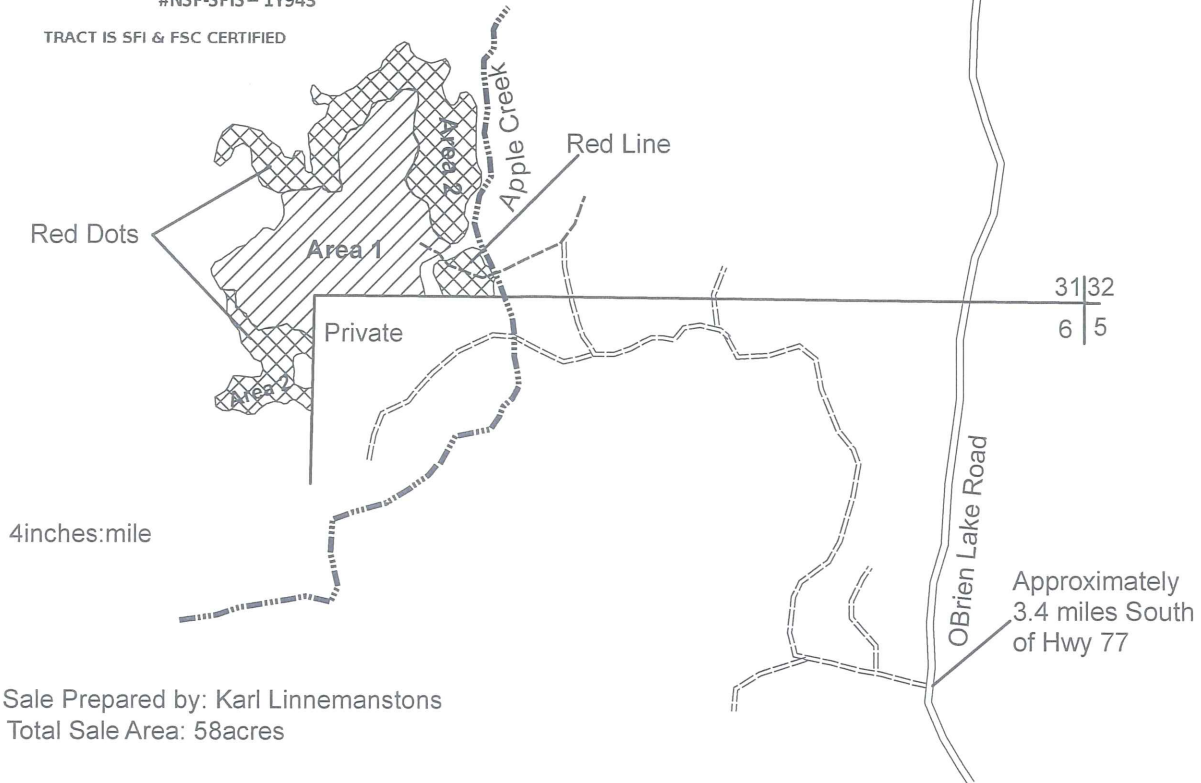

Sale Prepared by: Karl Linnemanstons  
 Total Sale Area: 58 acres

Species	Volume	Minimum Bid
Mixed Hardwood	575 cords	\$18.00
Aspen	140 cords	\$18.00
Balsam Fir	45 cords	\$15.00
Spruce	65 cords	\$30.00
Sugar Maple	4 MBF	\$175.00
Mixed Hardwood	5 MBF	\$88.00

Harvest Specifications Area 1 (30 acres) Northern Hardwood Selection Harvest

Harvest all trees marked with orange paint along with all aspen, balsam fir, and spruce. Utilize pulpwood to a 4 inch top diameter, sawlogs to a minimum 10 inch top diameter. Follow the BMP's and prevent/minimize rutting along with damage to residual trees. Harvest will not take place from April 1<sup>st</sup> through July 1<sup>st</sup>. Sale boundaries are solid red line and blue line.

Harvest Specifications Area 2 (28 acres) Overstory Removal

Harvest all aspen, balsam fir, and spruce. Also harvest all hardwoods greater than 7 inches in diameter at breast height. Utilize pulpwood to a 4 inch top diameter, sawlogs to a minimum 10 inch top diameter. Follow the BMP's and prevent/minimize rutting along with damage to residual trees. Sale boundaries are two red dots, blue line, and the small 2 acre piece to the east is solid red line.

**\*Wheeled Feller Bunchers will not be allowed in Area 1**

# IRON COUNTY FORESTRY TIMBER SALE BID FORM

PRINT OR TYPE NAME OF BIDDER \_\_\_\_\_

COMPANY \_\_\_\_\_

ADDRESS \_\_\_\_\_

PHONE \_\_\_\_\_ CELL \_\_\_\_\_ EMAIL \_\_\_\_\_

**INSTRUCTIONS:**

1. Enclose your complete bid form, and deposit in a sealed envelope that is clearly marked with your name, and the number of the sale tract that you are bidding on. Bids will be opened in numerical order, and if you wish to withdraw other bids that you have submitted (if you are the high bidder on this one) you should state that on the outside of the envelope.
2. Send or deliver your bid(s) to the Iron County Forestry Office, 607 3<sup>rd</sup> Avenue North – Suite 2, Hurley, WI 54534 by the deadline date specified in the sale prospectus.
3. Failure to comply with these instructions could result in the rejection of your bid.

A check, certified check or money order in an amount that is **equal to 10%** of the total bid value must accompany your completed bid form and will be used towards the PERFORMANCE BOND if you are selected as the successful bidder.

**\*\*\*For sales totaling \$10,000 or greater A DOWNPAYMENT that is equal to 15% of the total bid value will be required within 6 months of the bid opening or prior to logging operations. For sales less than \$10,000 the entire bid value will be required.\*\*\***

If you plan to replace your check with an irrevocable letter-of-credit, please indicate that below. Be aware that our department will hold your check only for a maximum of 20 days after you are selected as a successful bidder, then it will be cashed. If your check is returned to us due to insufficient funds you will not receive a contract for that sale tract.

\_\_\_\_\_ MARK THIS SPACE IF YOU PLAN TO REPLACE YOUR CHECK WITH AN IRREVOCABLE LETTER-OF-CREDIT. (OUR DEPARTMENT WILL HOLD YOUR CHECK FOR UP TO TWENTY (20) DAYS AFTER SELECTION OF SUCCESSFUL BIDDERS).

I hereby submit a bid for timber sale Tract #

**12-16**

Species	Volume <small>(from Prospectus)</small>		Minimum Bid	Bid Price	Total
Sugar Maple	4	mbf	\$ 175.00		
Mixed Hardwood	5	mbf	\$ 88.00		
Mixed Hardwood	575	cd	\$ 18.00		
Aspen	140	cd	\$ 18.00		
Balsam Fir	45	cd	\$ 15.00		
Spruce	65	cd	\$ 30.00		
<b>Minimum Bid</b>			<b>\$ 16,635.00</b>	<b>Total Bid</b>	

Signature of Bidder \_\_\_\_\_

IRON COUNTY TIMBER SALE tract # 15-16

SECTIONs 23, 24, 25, 26  
T46N, R1W  
TOWN OF SAXON, GURNEY

SEC 23  
T46N R1W

SEC 24  
T46N R1W

SEC 26  
T46N R1W

SEC 25  
T46N R1W

to Freeburg Rd

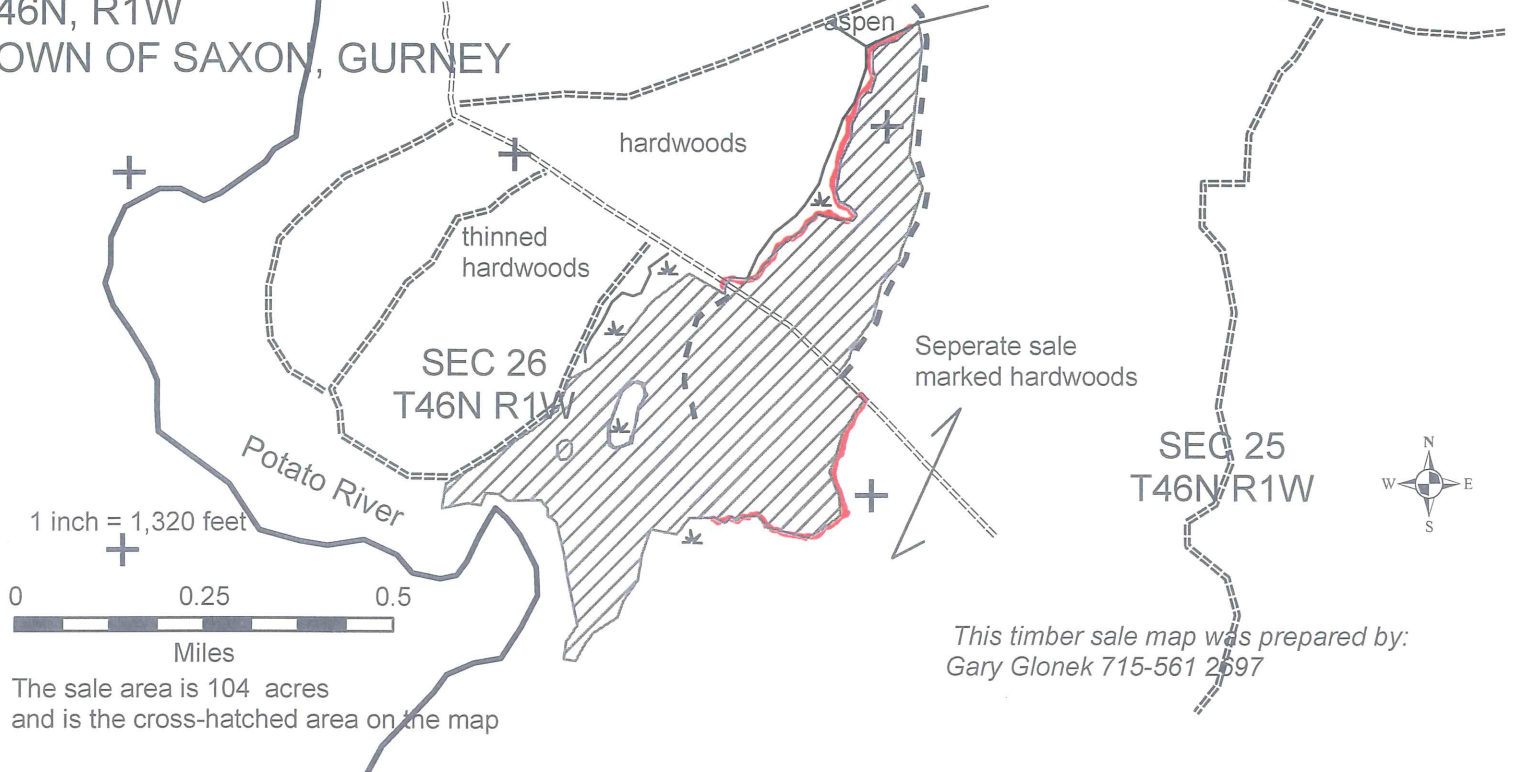

ESTIMATED VOLUMES			MINIMUM ACCEPTABLE BID		
Mixed Hardwood	1100	cords	\$	18.00	Per cord
Basswood	20	cords	\$	8.00	Per cord
Aspen	10	cords	\$	18.00	Per cord
Hard Maple	43	MBF	\$	250.00	Per MBF
Mixed Hardwood	16	MBF	\$	125.00	Per MBF

HARVEST SPECIFICATIONS

Cut all trees marked with orange paint, and all Aspen containing one or more 100 inch pulpstick to a 4 inch minimum top diameter. No logging during April, May or June. Damage to residual trees will result in sale suspension. Do not operate equipment within 15 feet of wetland areas unless during frozen ground conditions.



FOREST STEWARDSHIP COUNCIL™  
#SCS-FM/COC-00083G-h  
FSC 100%

TRACT IS SFI & FSC CERTIFIED



#NSF-SFIS - 1Y943

# IRON COUNTY FORESTRY TIMBER SALE BID FORM

PRINT OR TYPE NAME OF BIDDER \_\_\_\_\_

COMPANY \_\_\_\_\_

ADDRESS \_\_\_\_\_

PHONE \_\_\_\_\_ CELL \_\_\_\_\_ EMAIL \_\_\_\_\_

**INSTRUCTIONS:**

1. Enclose your complete bid form, and deposit in a sealed envelope that is clearly marked with your name, and the number of the sale tract that you are bidding on. Bids will be opened in numerical order, and if you wish to withdraw other bids that you have submitted (if you are the high bidder on this one) you should state that on the outside of the envelope.
2. Send or deliver your bid(s) to the Iron County Forestry Office, 607 3<sup>rd</sup> Avenue North – Suite 2, Hurley, WI 54534 by the deadline date specified in the sale prospectus.
3. Failure to comply with these instructions could result in the rejection of your bid.

A check, certified check or money order in an amount that is **equal to 10%** of the total bid value must accompany your completed bid form and will be used towards the PERFORMANCE BOND if you are selected as the successful bidder.

**\*\*\*For sales totaling \$10,000 or greater A DOWNPAYMENT that is equal to 15% of the total bid value will be required within 6 months of the bid opening or prior to logging operations. For sales less than \$10,000 the entire bid value will be required. \*\*\***

If you plan to replace your check with an irrevocable letter-of-credit, please indicate that below. Be aware that our department will hold your check only for a maximum of 20 days after you are selected as a successful bidder, then it will be cashed. If your check is returned to us due to insufficient funds you will not receive a contract for that sale tract.

\_\_\_\_\_ MARK THIS SPACE IF YOU PLAN TO REPLACE YOUR CHECK WITH AN IRREVOCABLE LETTER-OF-CREDIT. (OUR DEPARTMENT WILL HOLD YOUR CHECK FOR UP TO TWENTY (20) DAYS AFTER SELECTION OF SUCCESSFUL BIDDERS).

I hereby submit a bid for timber sale Tract # **15-16**

Species	Volume <small>(from Prospectus)</small>		Minimum Bid	Bid Price	Total
Hard Maple	43	mbf	\$ 250.00		
Mixed Hardwood	16	mbf	\$ 125.00		
Mixed Hardwood	1100	cd	\$ 18.00		
Basswood	20	cd	\$ 8.00		
Aspen	10	cd	\$ 18.00		
<b>Minimum Bid</b>			<b>\$ 32,890.00</b>	<b>Total Bid</b>	

Signature of Bidder \_\_\_\_\_

IRON COUNTY TIMBER SALE tract # 16-16

SECTION 19  
T47N, R1W  
TOWN OF GURNEY

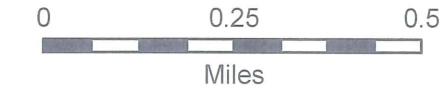
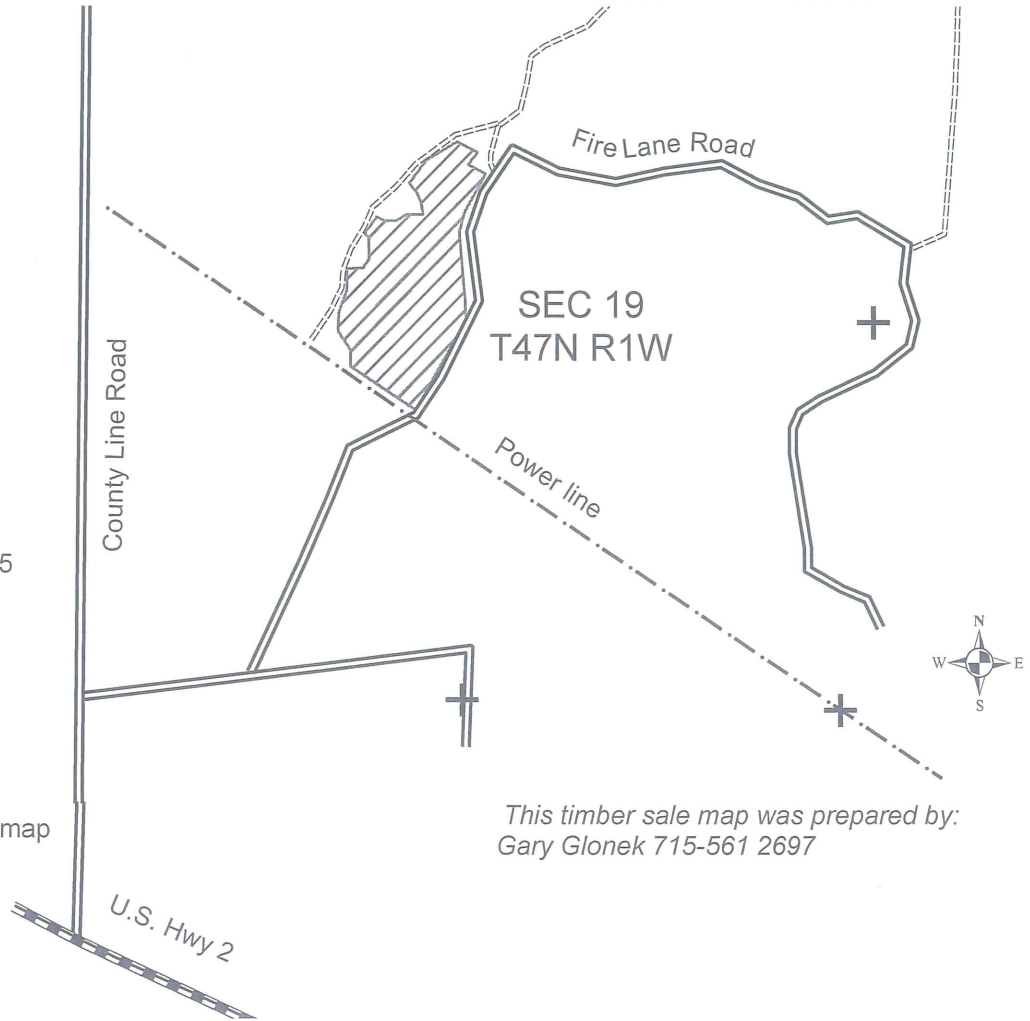

1 inch = 1,320 feet

The sale area is 24 acres and is the cross-hatched area on the map

This timber sale map was prepared by:  
Gary Glonek 715-561 2697

ESTIMATED VOLUMES			MINIMUM ACCEPTABLE BID		
Red Pine	370	cords	\$	30.00	Per cord
(includes 20 MBF)					
Jack Pine	15	cords	\$	20.00	Per cord

HARVEST SPECIFICATIONS

Cut all trees marked with orange paint containing one or more 100 inch pulpstick to a 4 inch minimum top diameter. Cut all Jack Pine whether marked or not. Eliminate rutting, and protect residual stand from damage. .



FOREST STEWARDSHIP COUNCIL™  
#SCS-FM/COC-00083G-h  
FSC 100%

TRACT IS SFI & FSC CERTIFIED



#NSF-SFIS – 1Y943

# IRON COUNTY FORESTRY TIMBER SALE BID FORM

PRINT OR TYPE NAME OF BIDDER \_\_\_\_\_

COMPANY \_\_\_\_\_

ADDRESS \_\_\_\_\_

PHONE \_\_\_\_\_ CELL \_\_\_\_\_ EMAIL \_\_\_\_\_

**INSTRUCTIONS:**

1. Enclose your complete bid form, and deposit in a sealed envelope that is clearly marked with your name, and the number of the sale tract that you are bidding on. Bids will be opened in numerical order, and if you wish to withdraw other bids that you have submitted (if you are the high bidder on this one) you should state that on the outside of the envelope.
2. Send or deliver your bid(s) to the Iron County Forestry Office, 607 3<sup>rd</sup> Avenue North – Suite 2, Hurley, WI 54534 by the deadline date specified in the sale prospectus.
3. Failure to comply with these instructions could result in the rejection of your bid.

A check, certified check or money order in an amount that is **equal to 10%** of the total bid value must accompany your completed bid form and will be used towards the PERFORMANCE BOND if you are selected as the successful bidder.

**\*\*\*For sales totaling \$10,000 or greater A DOWNPAYMENT that is equal to 15% of the total bid value will be required within 6 months of the bid opening or prior to logging operations. For sales less than \$10,000 the entire bid value will be required. \*\*\***

If you plan to replace your check with an irrevocable letter-of-credit, please indicate that below. Be aware that our department will hold your check only for a maximum of 20 days after you are selected as a successful bidder, then it will be cashed. If your check is returned to us due to insufficient funds you will not receive a contract for that sale tract.

\_\_\_\_\_ MARK THIS SPACE IF YOU PLAN TO REPLACE YOUR CHECK WITH AN IRREVOCABLE LETTER-OF-CREDIT. (OUR DEPARTMENT WILL HOLD YOUR CHECK FOR UP TO TWENTY (20) DAYS AFTER SELECTION OF SUCCESSFUL BIDDERS).

I hereby submit a bid for timber sale Tract #

**16-16**

Species	Volume <small>(from Prospectus)</small>		Minimum Bid	Bid Price	Total
Red Pine	370	cd	\$ 30.00		
Jack Pine	15	cd	\$ 20.00		
<b>Minimum Bid</b>			<b>\$ 11,400.00</b>	<b>Total Bid</b>	

Signature of Bidder \_\_\_\_\_



**IRON COUNTY FOREST  
TIMBER SALE # \_\_\_\_\_,  
TRACT# 17-16  
T44N, R1W. Section 20 (Anderson)**

TRACT IS SFI & FSC CERTIFIED



The mark of responsible forestry  
#SCS-FM/COC-0083G-h  
FSC 100%



SUSTAINABLE FORESTRY INITIATIVE  
NSF-SFIS-1Y943

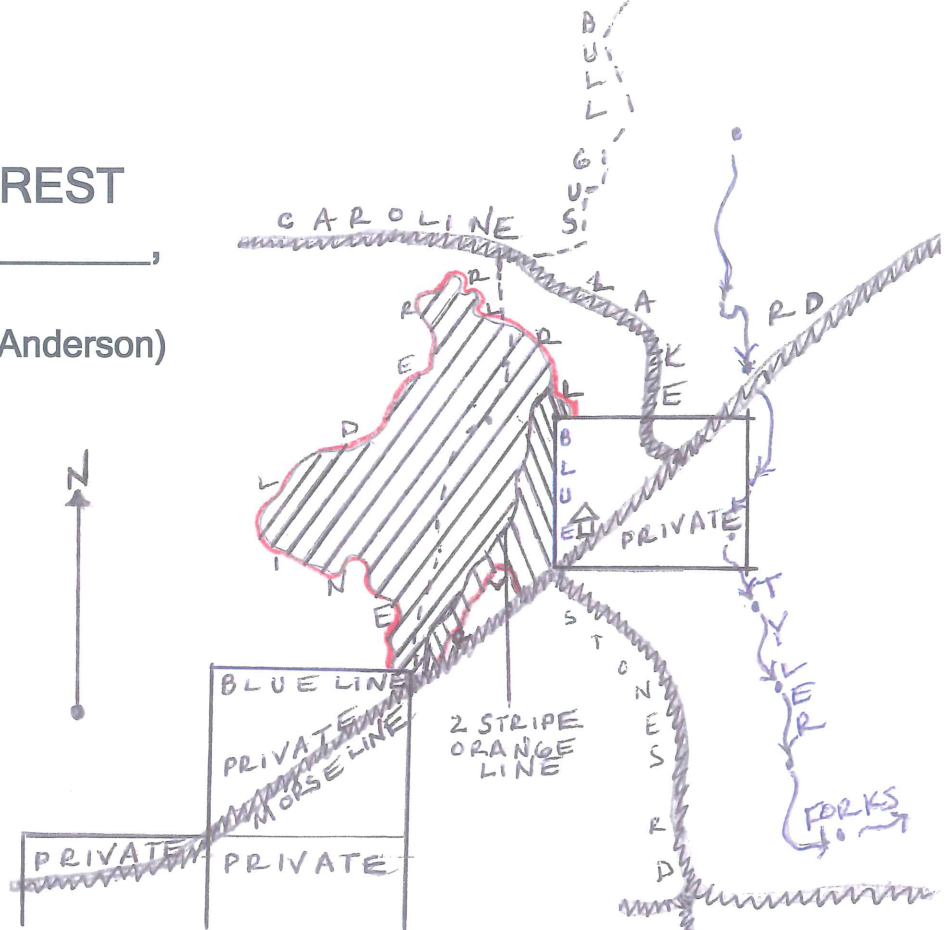

This sale area is approximately 128 acres, and is the cross-hatched area on the map.

Sale Prepared by: Tyler Wicklund

Scale: 1 inch = 1/4 mile

<u>Log Products:</u>	<u>Estimated Volume</u>	<u>Minimum Bid</u>
Hard Maple	50 MBF	\$ 250.00
Mixed Hardwoods	30 MBF	\$ 125.00
Basswood	8 MBF	\$ 125.00
<u>Cordwood:</u>		
Mixed Hardwoods	1300 Cords	\$ 18.00
Aspen	145 Cords	\$ 18.00
Basswood	100 Cords	\$ 5.00
Balsam Fir	75 Cords	\$ 15.00
White Spruce	40 Cords	\$ 20.00

Harvest Specifications:

**Zone 1 (105 acres):** Harvest all orange marked trees, white birch, aspen, fir, white spruce, and ironwood that contain one or more 100 inch pulpstick to a 4" minimum top diameter, and sawlogs to a 10" top diameter. No cutting of hemlock, pine, cedar, elm, or oak. Prevent damage to residual stock. Follow all BMP's to prevent and minimize rutting. All slash will remain in harvested area. Sale area shall be kept free of litter at all times. One survey pipe is located in sale area and is ribboned. **NO CUTTING FROM APRIL THROUGH JUNE!**

**Zone 2 (23 acres):** Harvest all trees 2" DBH and higher except tamarack, hemlock, black spruce, elm, oak, or black ash. Utilize pulpwood to 4" top diameter, sawlogs to a 10" top diameter. Follow remaining specifications as in **Zone 1**. **WINTER CUTTING ONLY!**

# IRON COUNTY FORESTRY TIMBER SALE BID FORM

PRINT OR TYPE NAME OF BIDDER \_\_\_\_\_

COMPANY \_\_\_\_\_

ADDRESS \_\_\_\_\_

PHONE \_\_\_\_\_ CELL \_\_\_\_\_ EMAIL \_\_\_\_\_

**INSTRUCTIONS:**

1. Enclose your complete bid form, and deposit in a sealed envelope that is clearly marked with your name, and the number of the sale tract that you are bidding on. Bids will be opened in numerical order, and if you wish to withdraw other bids that you have submitted (if you are the high bidder on this one) you should state that on the outside of the envelope.
2. Send or deliver your bid(s) to the Iron County Forestry Office, 607 3<sup>rd</sup> Avenue North – Suite 2, Hurley, WI 54534 by the deadline date specified in the sale prospectus.
3. Failure to comply with these instructions could result in the rejection of your bid.

A check, certified check or money order in an amount that is **equal to 10%** of the total bid value must accompany your completed bid form and will be used towards the PERFORMANCE BOND if you are selected as the successful bidder.

**\*\*\*For sales totaling \$10,000 or greater A DOWNPAYMENT that is equal to 15% of the total bid value will be required within 6 months of the bid opening or prior to logging operations. For sales less than \$10,000 the entire bid value will be required. \*\*\***

If you plan to replace your check with an irrevocable letter-of-credit, please indicate that below. Be aware that our department will hold your check only for a maximum of 20 days after you are selected as a successful bidder, then it will be cashed. If your check is returned to us due to insufficient funds you will not receive a contract for that sale tract.

\_\_\_\_\_ MARK THIS SPACE IF YOU PLAN TO REPLACE YOUR CHECK WITH AN IRREVOCABLE LETTER-OF-CREDIT. (OUR DEPARTMENT WILL HOLD YOUR CHECK FOR UP TO TWENTY (20) DAYS AFTER SELECTION OF SUCCESSFUL BIDDERS).

I hereby submit a bid for timber sale Tract # **17-16**

Species	Volume <small>(from Prospectus)</small>		Minimum Bid	Bid Price	Total
Hard Maple	50	mbf	\$ 250.00		
Mixed Hardwood	30	mbf	\$ 125.00		
Basswood	8	mbf	\$ 125.00		
Mixed Hardwood	1300	cd	\$ 18.00		
Aspen	145	cd	\$ 18.00		
Basswood	100	cd	\$ 5.00		
Balsam Fir	75	cd	\$ 15.00		
White Spruce	40	cd	\$ 20.00		
<b>Minimum Bid</b>			<b>\$ 45,685.00</b>	<b>Total Bid</b>	

Signature of Bidder \_\_\_\_\_

# Iron County Forest

Timber Sale # \_\_\_\_\_, Tract # 18-16

Town of Carey  
T44NR2E  
Sec. 1,2,3,11,12



The mark of responsible forestry  
#SCS-FM/COC-00083G-h  
FSC 100%



#NSF-SFIS - 1Y943

TRACT IS SFI & FSC CERTIFIED

Island Lake Road

Area 2

Camp 7 Road

South



3 | 2  
10 | 11

Sale Prepared by: Karl Linnemanstons  
Total Sale Area: 256 acres

0 0.4 0.8 Miles

Species	Volume	Minimum Bid
Mixed Hardwood	2200 cords	\$18.00
Aspen	800 cords	\$18.00
Balsam Fir	200 cords	\$15.00
Spruce	340 cords	\$30.00
Sugar Maple	5 MBF	\$175.00
Mixed Hardwood	40 MBF	\$88.00

### Harvest Specifications Area 1 (161 acres)

Harvest all trees marked with orange paint along with all aspen, balsam fir, and spruce. Utilize pulpwood to a 4 inch top diameter, sawlogs to a minimum 10 inch top diameter. Follow the BMP's and prevent/minimize rutting along with damage to residual trees. Harvest will not take place from April 1<sup>st</sup> through July 1<sup>st</sup>. Sale boundaries is solid red line.

### Harvest Specifications Area 2 (95 acres)

Harvest everything 2 inches dbh and up, except for cedar, hemlock, and pine. On southside of Camp 7 Road harvest all ash, on northside harvest only ash greater than 8 inches in diameter. Utilize pulpwood to a 4 inch top diameter, sawlogs to a minimum 10 inch top diameter. Follow the BMP's and prevent/minimize rutting along with damage to residual trees. Sale boundaries is two red dots.

**\*Wheeled Feller Bunchers will not be allowed in Area 1**

**\*This will be a 3 year contract.**

# IRON COUNTY FORESTRY TIMBER SALE BID FORM

PRINT OR TYPE NAME OF BIDDER \_\_\_\_\_

COMPANY \_\_\_\_\_

ADDRESS \_\_\_\_\_

PHONE \_\_\_\_\_ CELL \_\_\_\_\_ EMAIL \_\_\_\_\_

**INSTRUCTIONS:**

1. Enclose your complete bid form, and deposit in a sealed envelope that is clearly marked with your name, and the number of the sale tract that you are bidding on. Bids will be opened in numerical order, and if you wish to withdraw other bids that you have submitted (if you are the high bidder on this one) you should state that on the outside of the envelope.
2. Send or deliver your bid(s) to the Iron County Forestry Office, 607 3<sup>rd</sup> Avenue North – Suite 2, Hurley, WI 54534 by the deadline date specified in the sale prospectus.
3. Failure to comply with these instructions could result in the rejection of your bid.

A check, certified check or money order in an amount that is **equal to 10%** of the total bid value must accompany your completed bid form and will be used towards the PERFORMANCE BOND if you are selected as the successful bidder.

**\*\*\*For sales totaling \$10,000 or greater A DOWNPAYMENT that is equal to 15% of the total bid value will be required within 6 months of the bid opening or prior to logging operations. For sales less than \$10,000 the entire bid value will be required. \*\*\***

If you plan to replace your check with an irrevocable letter-of-credit, please indicate that below. Be aware that our department will hold your check only for a maximum of 20 days after you are selected as a successful bidder, then it will be cashed. If your check is returned to us due to insufficient funds you will not receive a contract for that sale tract.

\_\_\_\_\_ MARK THIS SPACE IF YOU PLAN TO REPLACE YOUR CHECK WITH AN IRREVOCABLE LETTER-OF-CREDIT. (OUR DEPARTMENT WILL HOLD YOUR CHECK FOR UP TO TWENTY (20) DAYS AFTER SELECTION OF SUCCESSFUL BIDDERS).

I hereby submit a bid for timber sale Tract #

**18-16**

Species	Volume <small>(from Prospectus)</small>		Minimum Bid	Bid Price	Total
Sugar Maple	5	mbf	\$ 175.00		
Mixed Hardwood	40	mbf	\$ 88.00		
Mixed Hardwood	2200	cd	\$ 18.00		
Aspen	800	cd	\$ 18.00		
Balsam Fir	200	cd	\$ 15.00		
Spruce	340	cd	\$ 30.00		
<b>Minimum Bid</b>			<b>\$ 71,595.00</b>	<b>Total Bid</b>	

Signature of Bidder \_\_\_\_\_



**IRON COUNTY FOREST  
TIMBER SALE # \_\_\_\_\_,  
TRACT# 21-16**

**T46N, R1E. Section 33 (Saxon)**

TRACT IS SFI & FSC CERTIFIED

TO HWY  
122



The mark of  
responsible forestry  
#SCS-FM/COC-0083G-h  
FSC 100%



SUSTAINABLE FORESTRY INITIATIVE  
NSF-SFIS-1Y943

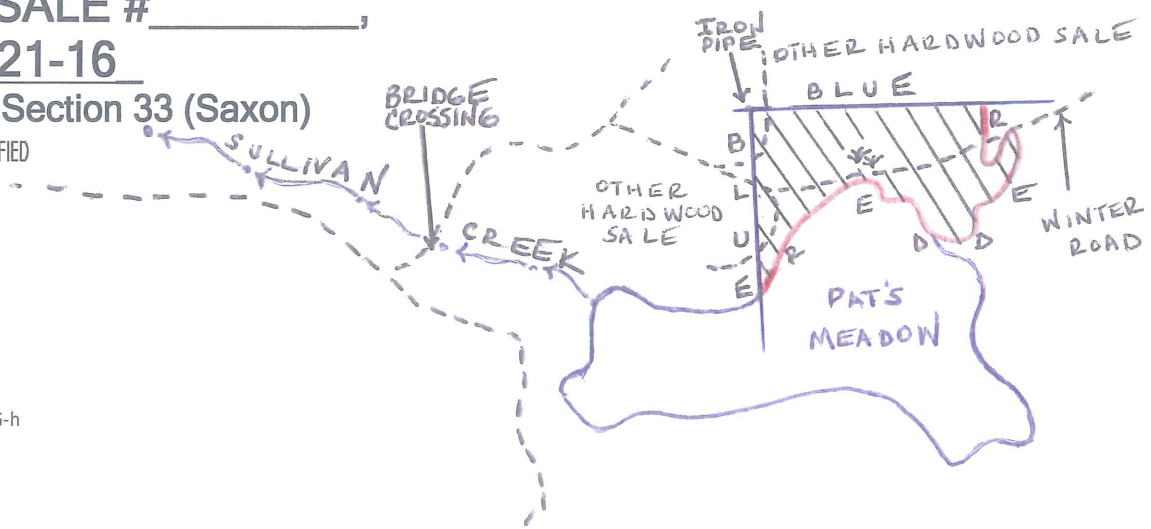

This sale area is approximately 24 acres, and is the cross-hatched area on the map.

Sale Prepared by: Tyler Wicklund

Scale: 1 inch = 1/4 mile

Log Products:

Hard Maple  
Mixed Hardwoods  
Red Oak  
Basswood

Estimated Volume

21 MBF  
10 MBF  
2 MBF  
1 MBF

Minimum Bid

\$ 250.00  
\$ 125.00  
\$ 250.00  
\$ 125.00

Cordwood:

Mixed Hardwoods  
Red Oak  
Basswood

275 Cords  
15 Cords  
15 Cords

\$ 18.00  
\$ 10.00  
\$ 5.00

Harvest Specifications:

Harvest all orange marked trees, white birch, and ironwood that contain one or more 100 inch pulpstick to a 4" minimum top diameter, and sawlogs to a 10" top diameter. Prevent damage to residual stock. Follow all BMP's to prevent and minimize rutting especially along ash swales. All slash will remain in harvested area. Sale area shall be kept free of litter at all times. One survey pipe is found along sale area. Sale is northern portion of Terry Peters 80 acres that Iron County obtained in 2016. WINTER SALE ONLY.

# IRON COUNTY FORESTRY TIMBER SALE BID FORM

PRINT OR TYPE NAME OF BIDDER \_\_\_\_\_

COMPANY \_\_\_\_\_

ADDRESS \_\_\_\_\_

PHONE \_\_\_\_\_ CELL \_\_\_\_\_ EMAIL \_\_\_\_\_

**INSTRUCTIONS:**

1. Enclose your complete bid form, and deposit in a sealed envelope that is clearly marked with your name, and the number of the sale tract that you are bidding on. Bids will be opened in numerical order, and if you wish to withdraw other bids that you have submitted (if you are the high bidder on this one) you should state that on the outside of the envelope.
2. Send or deliver your bid(s) to the Iron County Forestry Office, 607 3<sup>rd</sup> Avenue North – Suite 2, Hurley, WI 54534 by the deadline date specified in the sale prospectus.
3. Failure to comply with these instructions could result in the rejection of your bid.

A check, certified check or money order in an amount that is **equal to 10%** of the total bid value must accompany your completed bid form and will be used towards the PERFORMANCE BOND if you are selected as the successful bidder.

**\*\*\*For sales totaling \$10,000 or greater A DOWNPAYMENT that is equal to 15% of the total bid value will be required within 6 months of the bid opening or prior to logging operations. For sales less than \$10,000 the entire bid value will be required. \*\*\***

If you plan to replace your check with an irrevocable letter-of-credit, please indicate that below. Be aware that our department will hold your check only for a maximum of 20 days after you are selected as a successful bidder, then it will be cashed. If your check is returned to us due to insufficient funds you will not receive a contract for that sale tract.

\_\_\_\_\_ MARK THIS SPACE IF YOU PLAN TO REPLACE YOUR CHECK WITH AN IRREVOCABLE LETTER-OF-CREDIT. (OUR DEPARTMENT WILL HOLD YOUR CHECK FOR UP TO TWENTY (20) DAYS AFTER SELECTION OF SUCCESSFUL BIDDERS).

I hereby submit a bid for timber sale Tract # **21-16**

Species	Volume <small>(from Prospectus)</small>		Minimum Bid	Bid Price	Total
Hard Maple	21	mbf	\$ 250.00		
Mixed Hardwood	10	mbf	\$ 125.00		
Red Oak	2	mbf	\$ 250.00		
Basswood	1	mbf	\$ 125.00		
Mixed Hardwood	275	cd	\$ 18.00		
Red Oak	15	cd	\$ 10.00		
Basswood	15	cd	\$ 5.00		
<b>Minimum Bid</b>			<b>\$ 12,300.00</b>	<b>Total Bid</b>	

Signature of Bidder \_\_\_\_\_

IRON COUNTY TIMBER SALE tract # 22-16

SECTION 25  
T44N, R3E  
TOWN OF OMA

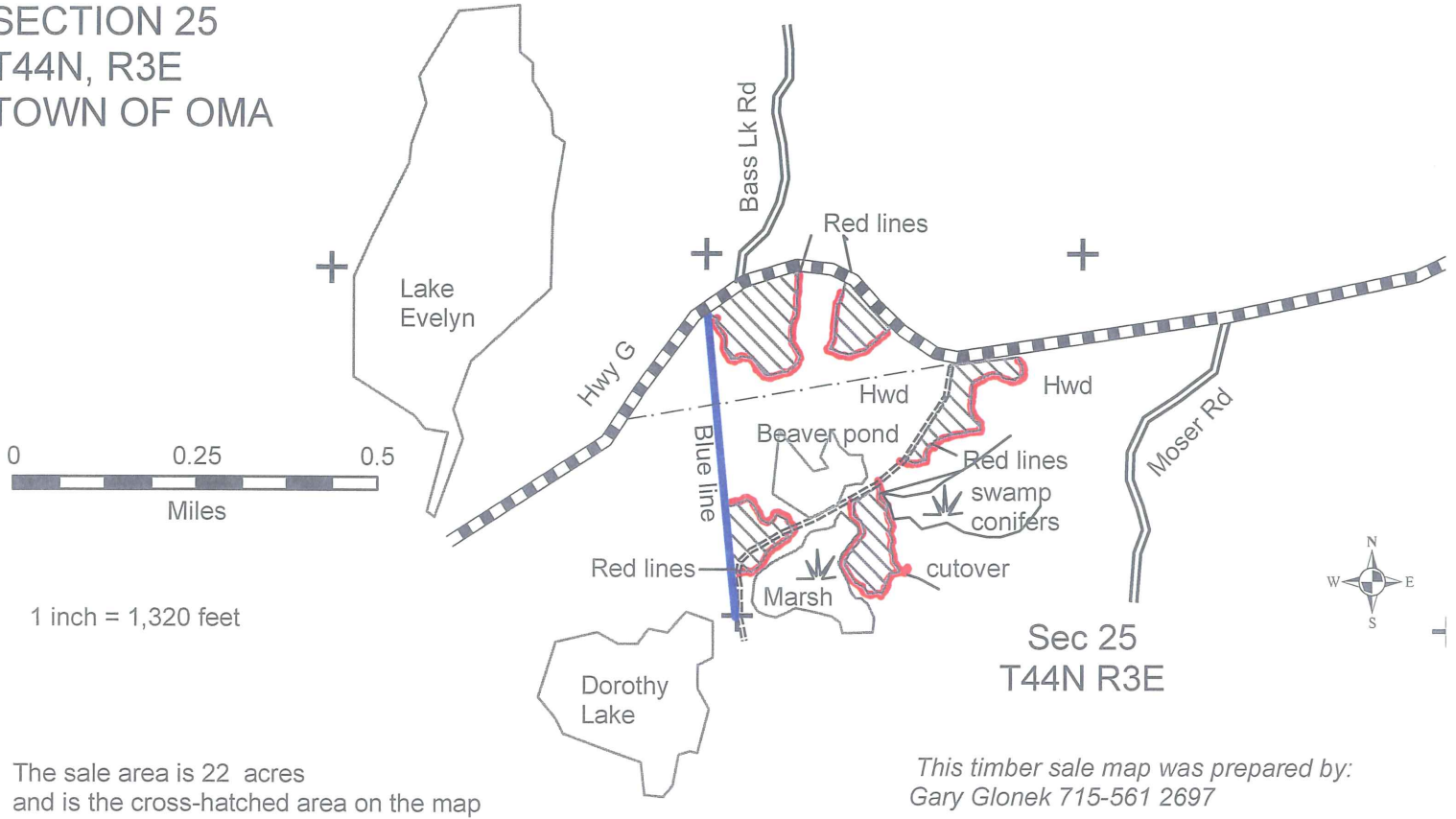

The sale area is 22 acres and is the cross-hatched area on the map

This timber sale map was prepared by:  
Gary Glonek 715-561 2697

ESTIMATED VOLUMES			MINIMUM ACCEPTABLE BID		
Aspen	500	cords	\$ 18.00	Per cord	
Mixed Hardwood	50	cords	\$ 18.00	Per cord	
Balsam Fir	40	cords	\$ 15.00	Per cord	
White Spruce	10	cords	\$ 30.00	Per cord	
Mixed Hardwood	1	MBF	\$ 125.00	Per MBF	

HARVEST SPECIFICATIONS

Cut all Aspen, Hardwoods, Balsam and White Spruce containing one or more 100 inch pulpstick to a 4 inch minimum top diameter. Do not cut Pine, Hemlock, Cedar, Tamarack or Black Spruce. Do not operate equipment within 15 feet of wetlands unless ground is frozen. Eliminate rutting.



FOREST STEWARDSHIP COUNCIL™  
#SCS-FM/COC-00083G-h  
FSC 100%

TRACT IS SFI & FSC CERTIFIED



#NSF-SFIS - 1Y943

# IRON COUNTY FORESTRY TIMBER SALE BID FORM

PRINT OR TYPE NAME OF BIDDER \_\_\_\_\_

COMPANY \_\_\_\_\_

ADDRESS \_\_\_\_\_

PHONE \_\_\_\_\_ CELL \_\_\_\_\_ EMAIL \_\_\_\_\_

**INSTRUCTIONS:**

1. Enclose your complete bid form, and deposit in a sealed envelope that is clearly marked with your name, and the number of the sale tract that you are bidding on. Bids will be opened in numerical order, and if you wish to withdraw other bids that you have submitted (if you are the high bidder on this one) you should state that on the outside of the envelope.
2. Send or deliver your bid(s) to the Iron County Forestry Office, 607 3<sup>rd</sup> Avenue North – Suite 2, Hurley, WI 54534 by the deadline date specified in the sale prospectus.
3. Failure to comply with these instructions could result in the rejection of your bid.

A check, certified check or money order in an amount that is **equal to 10%** of the total bid value must accompany your completed bid form and will be used towards the PERFORMANCE BOND if you are selected as the successful bidder.

**\*\*\*For sales totaling \$10,000 or greater A DOWNPAYMENT that is equal to 15% of the total bid value will be required within 6 months of the bid opening or prior to logging operations. For sales less than \$10,000 the entire bid value will be required. \*\*\***

If you plan to replace your check with an irrevocable letter-of-credit, please indicate that below. Be aware that our department will hold your check only for a maximum of 20 days after you are selected as a successful bidder, then it will be cashed. If your check is returned to us due to insufficient funds you will not receive a contract for that sale tract.

\_\_\_\_\_ MARK THIS SPACE IF YOU PLAN TO REPLACE YOUR CHECK WITH AN IRREVOCABLE LETTER-OF-CREDIT. (OUR DEPARTMENT WILL HOLD YOUR CHECK FOR UP TO TWENTY (20) DAYS AFTER SELECTION OF SUCCESSFUL BIDDERS).

I hereby submit a bid for timber sale Tract #

**22-16**

Species	Volume <small>(from Prospectus)</small>		Minimum Bid	Bid Price	Total
Mixed Hardwood	1	mbf	\$ 125.00		
Aspen	500	cd	\$ 18.00		
Mixed Hardwood	50	cd	\$ 18.00		
Balsam Fir	40	cd	\$ 15.00		
White Spruce	10	cd	\$ 30.00		
	<b>Minimum Bid</b>		<b>\$ 10,925.00</b>	<b>Total Bid</b>	

Signature of Bidder \_\_\_\_\_



IRON COUNTY TIMBER SALE tract # 23-16

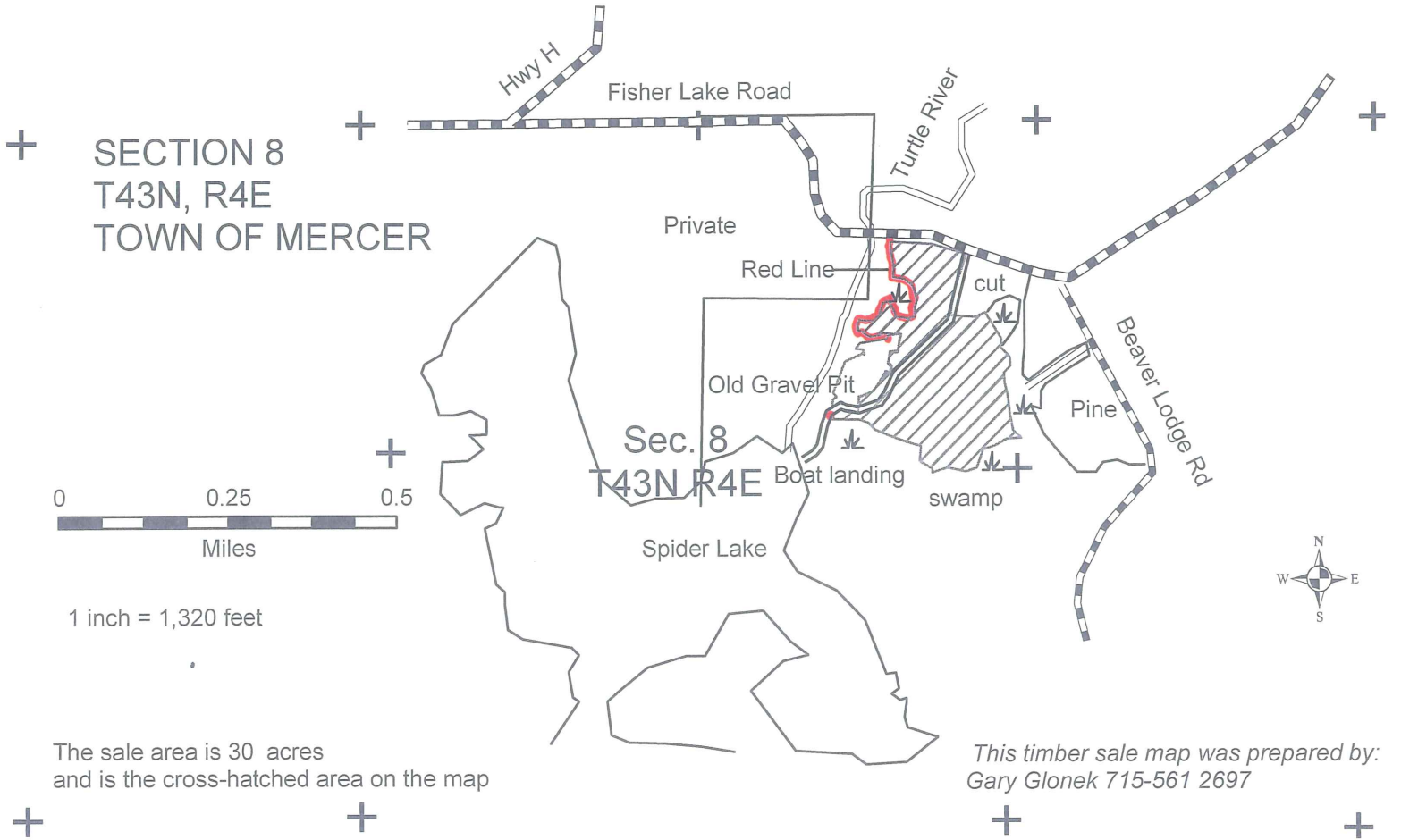

ESTIMATED VOLUMES			MINIMUM ACCEPTABLE BID		
Aspen	400	cords	\$	18.00	Per cord
Mixed Hardwood (mostly W. Birch)	30	cords	\$	18.00	Per cord
Balsam Fir	60	cords	\$	15.00	Per cord
White Spruce	40	cords	\$	30.00	Per cord
Mixed Hardwood	1	MBF	\$	125.00	Per MBF

HARVEST SPECIFICATIONS

Cut all Aspen, Hardwoods, Balsam and White Spruce containing one or more 100 inch pulpstick to a 4 inch minimum top diameter. Do not cut Pine, Hemlock, Cedar, Tamarack or Black Spruce. Do not operate equipment within 15 feet of wetlands unless ground is frozen. Do not leave tops in wetlands. Eliminate rutting.



FOREST STEWARDSHIP COUNCIL™  
#SCS-FM/COC-00083G-h  
FSC 100%

TRACT IS SFI & FSC CERTIFIED



#NSF-SFIS - 1Y943



IRON COUNTY TIMBER SALE tract # 24-16

SECTION 6  
T46N, R1W  
TOWN OF GURNEY

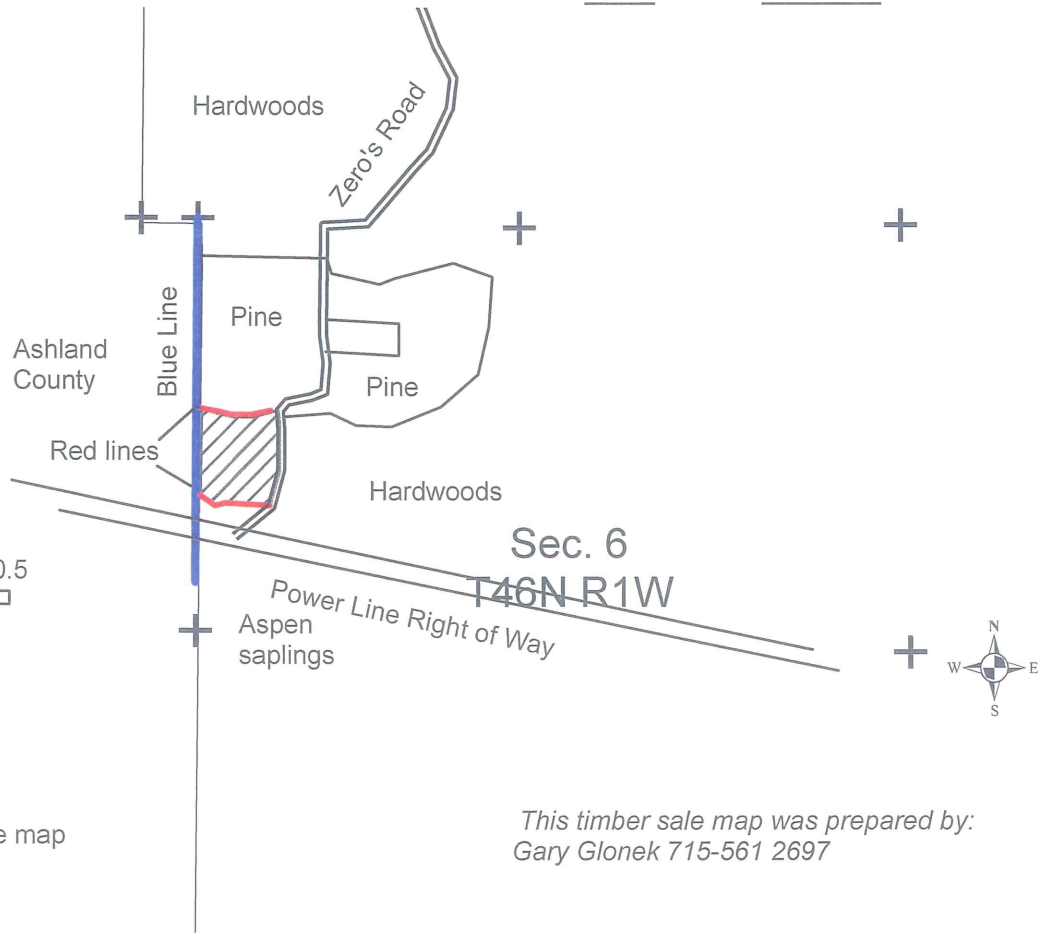

1 inch = 1,320 feet

The sale area is 7 acres  
and is the cross-hatched area on the map

This timber sale map was prepared by:  
Gary Glonek 715-561 2697

ESTIMATED VOLUMES			MINIMUM ACCEPTABLE BID		
Red Pine	300	cords	\$	30.00	Per cord
Includes 100 MBF					
White Spruce	15	cords	\$	30.00	Per cord
Includes 3 MBF					

HARVEST SPECIFICATIONS

Cut all Red Pine and White Spruce. Do not cut Hardwoods, and prevent damage to residual stems. Eliminate rutting.



FOREST STEWARDSHIP COUNCIL™  
#SCS-FM/COC-00083G-h  
FSC 100%

TRACT IS SFI & FSC CERTIFIED



#NSF-SFIS - 1Y943

# IRON COUNTY FORESTRY TIMBER SALE BID FORM

PRINT OR TYPE NAME OF BIDDER \_\_\_\_\_

COMPANY \_\_\_\_\_

ADDRESS \_\_\_\_\_

PHONE \_\_\_\_\_ CELL \_\_\_\_\_ EMAIL \_\_\_\_\_

**INSTRUCTIONS:**

1. Enclose your complete bid form, and deposit in a sealed envelope that is clearly marked with your name, and the number of the sale tract that you are bidding on. Bids will be opened in numerical order, and if you wish to withdraw other bids that you have submitted (if you are the high bidder on this one) you should state that on the outside of the envelope.
2. Send or deliver your bid(s) to the Iron County Forestry Office, 607 3<sup>rd</sup> Avenue North – Suite 2, Hurley, WI 54534 by the deadline date specified in the sale prospectus.
3. Failure to comply with these instructions could result in the rejection of your bid.

A check, certified check or money order in an amount that is **equal to 10%** of the total bid value must accompany your completed bid form and will be used towards the PERFORMANCE BOND if you are selected as the successful bidder.

**\*\*\*For sales totaling \$10,000 or greater A DOWNPAYMENT that is equal to 15% of the total bid value will be required within 6 months of the bid opening or prior to logging operations. For sales less than \$10,000 the entire bid value will be required. \*\*\***

If you plan to replace your check with an irrevocable letter-of-credit, please indicate that below. Be aware that our department will hold your check only for a maximum of 20 days after you are selected as a successful bidder, then it will be cashed. If your check is returned to us due to insufficient funds you will not receive a contract for that sale tract.

\_\_\_\_\_ MARK THIS SPACE IF YOU PLAN TO REPLACE YOUR CHECK WITH AN IRREVOCABLE LETTER-OF-CREDIT. (OUR DEPARTMENT WILL HOLD YOUR CHECK FOR UP TO TWENTY (20) DAYS AFTER SELECTION OF SUCCESSFUL BIDDERS).

I hereby submit a bid for timber sale Tract #

**24-16**

Species	Volume <small>(from Prospectus)</small>		Minimum Bid	Bid Price	Total
Red Pine	300	cd	\$ 30.00		
White Spruce	15	cd	\$ 30.00		
<b>Minimum Bid</b>			<b>\$ 9,450.00</b>	<b>Total Bid</b>	

Signature of Bidder \_\_\_\_\_

# Iron County Forest

Timber Sale # \_\_\_\_\_, Tract # 26-16

Town of Oma  
T44NR4E  
Sec. 5&8



#SCS-FM/COC-00083G-h  
FSC 100%

#NSF-SFIS-1Y943

Blue Line  
TRACT IS SFI & FSC CERTIFIED

East →

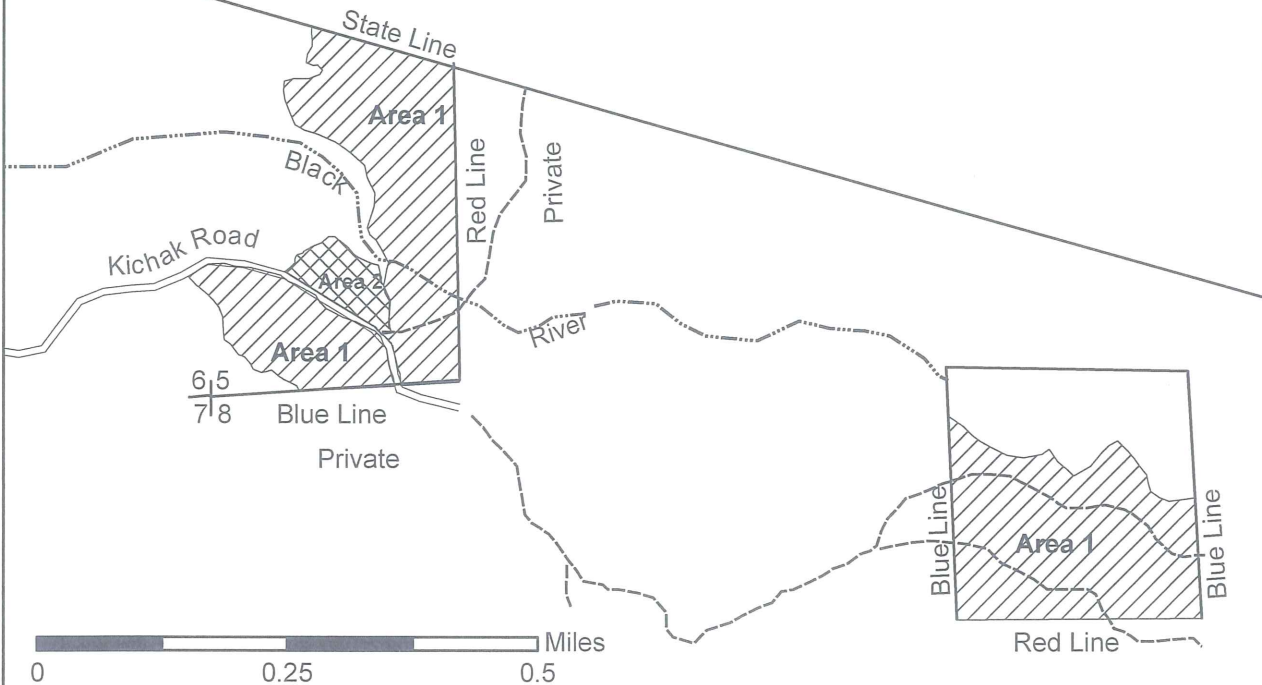

Sale Prepared by: Karl Linnemanstons  
Total Sale Area: 56 acres

Species	Volume	Minimum Bid
Mixed Hardwood	600 cords	\$24.10
Aspen	100 cords	\$24.10
Balsam Fir	15 cords	\$20.10
Spruce	10 cords	\$40.20
Basswood	25cords	\$6.70
Sugar Maple	6 MBF	\$145.00
Mixed Hardwood	5 MBF	\$73.00

Harvest Specifications Area 1 (53 acres)

Harvest all trees marked with orange paint along with all aspen, balsam fir, and spruce. Utilize pulpwood to a 4 inch top diameter, sawlogs to a minimum 10 inch top diameter. Follow the BMP's and prevent/minimize rutting along with damage to residual trees. Harvest will not take place from April 1<sup>st</sup> through July 1<sup>st</sup>. Sale boundaries is solid red line and blue property line.

Harvest Specifications Area 2 (3 acres)

Harvest everything 2 inches dbh and up, except for cedar, hemlock, and pine. Utilize pulpwood to a 4 inch top diameter, sawlogs to a minimum 10 inch top diameter. Follow the BMP's and prevent/minimize rutting along with damage to residual trees. Sale boundaries is two red dots.

**\*Wheeled Feller Bunchers will not be allowed in Area 1**

# IRON COUNTY FORESTRY TIMBER SALE BID FORM

PRINT OR TYPE NAME OF BIDDER \_\_\_\_\_

COMPANY \_\_\_\_\_

ADDRESS \_\_\_\_\_

PHONE \_\_\_\_\_ CELL \_\_\_\_\_ EMAIL \_\_\_\_\_

**INSTRUCTIONS:**

1. Enclose your complete bid form, and deposit in a sealed envelope that is clearly marked with your name, and the number of the sale tract that you are bidding on. Bids will be opened in numerical order, and if you wish to withdraw other bids that you have submitted (if you are the high bidder on this one) you should state that on the outside of the envelope.
2. Send or deliver your bid(s) to the Iron County Forestry Office, 607 3<sup>rd</sup> Avenue North – Suite 2, Hurley, WI 54534 by the deadline date specified in the sale prospectus.
3. Failure to comply with these instructions could result in the rejection of your bid.

A check, certified check or money order in an amount that is **equal to 10%** of the total bid value must accompany your completed bid form and will be used towards the PERFORMANCE BOND if you are selected as the successful bidder. **\*\*\*For sales totaling \$10,000 or greater A DOWNPAYMENT that is equal to 15% of the total bid value will be required within 6 months of the bid opening or prior to logging operations. For sales less than \$10,000 the entire bid value will be required. \*\*\***

If you plan to replace your check with an irrevocable letter-of-credit, please indicate that below. Be aware that our department will hold your check only for a maximum of 20 days after you are selected as a successful bidder, then it will be cashed. If your check is returned to us due to insufficient funds you will not receive a contract for that sale tract.

\_\_\_\_\_ MARK THIS SPACE IF YOU PLAN TO REPLACE YOUR CHECK WITH AN IRREVOCABLE LETTER-OF-CREDIT. (OUR DEPARTMENT WILL HOLD YOUR CHECK FOR UP TO TWENTY (20) DAYS AFTER SELECTION OF SUCCESSFUL BIDDERS).

I hereby submit a bid for timber sale Tract # **26-16**

Species	Volume <small>(from Prospectus)</small>		Minimum Bid	Bid Price	Total
Sugar Maple	6	mbf	\$ 145.00		
Mixed Hardwood	5	mbf	\$ 73.00		
Mixed Hardwood	600	cd	\$ 24.10		
Aspen	100	cd	\$ 24.10		
Balsam Fir	15	cd	\$ 20.10		
Spruce	10	cd	\$ 40.20		
Basswood	25	cd	\$ 6.70		
<b>Minimum Bid</b>			<b>\$ 18,976.00</b>	<b>Total Bid</b>	

Signature of Bidder \_\_\_\_\_

# Iron County Forest

Timber Sale # \_\_\_\_\_, Tract # 27-16

Town of Anderson  
T45NR1W  
Sec. 13&23



#SCS-FM/COC-00083G-h  
FSC 100%



#NSF-SFIS – 1Y943

TRACT IS SFI & FSC CERTIFIED

4 inches:mile

Sale Prepared by: Karl Linnemanstons  
Total Sale Area: 38 acres

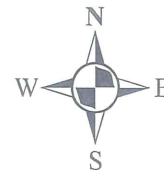
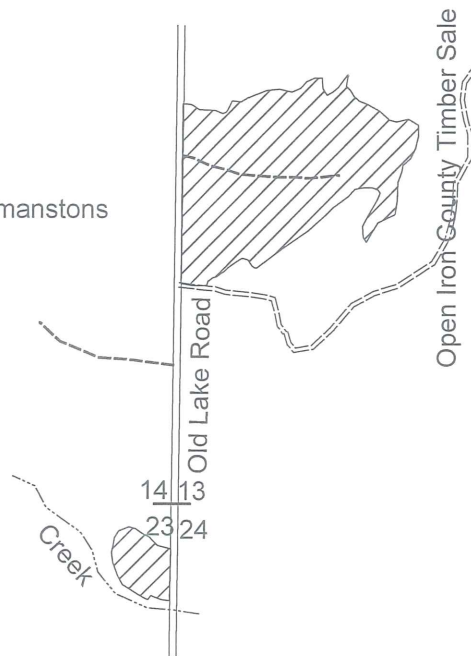

Species	Volume	Minimum Bid
Mixed Hardwood	170 cords	\$18.00
Aspen	700 cords	\$18.00
Balsam Fir	40 cords	\$15.00
Spruce	10 cords	\$30.00
Mixed Hardwood	1MBF	\$144.00

### Harvest Specifications

Harvest everything 2 inches dbh and up, except for cedar, hemlock, oak, and pine. Utilize pulpwood to a 4 inch top diameter, sawlogs to a minimum 10 inch top diameter. Follow the BMP's and prevent/minimize rutting along with damage to residual trees. Sale boundaries is two red dots.

**\*There are small pockets of windthrow throughout the sale that will also have to be cleaned up.**

# IRON COUNTY FORESTRY TIMBER SALE BID FORM

PRINT OR TYPE NAME OF BIDDER \_\_\_\_\_

COMPANY \_\_\_\_\_

ADDRESS \_\_\_\_\_

PHONE \_\_\_\_\_ CELL \_\_\_\_\_ EMAIL \_\_\_\_\_

**INSTRUCTIONS:**

1. Enclose your complete bid form, and deposit in a sealed envelope that is clearly marked with your name, and the number of the sale tract that you are bidding on. Bids will be opened in numerical order, and if you wish to withdraw other bids that you have submitted (if you are the high bidder on this one) you should state that on the outside of the envelope.
2. Send or deliver your bid(s) to the Iron County Forestry Office, 607 3<sup>rd</sup> Avenue North – Suite 2, Hurley, WI 54534 by the deadline date specified in the sale prospectus.
3. Failure to comply with these instructions could result in the rejection of your bid.

A check, certified check or money order in an amount that is **equal to 10%** of the total bid value must accompany your completed bid form and will be used towards the PERFORMANCE BOND if you are selected as the successful bidder.

**\*\*\*For sales totaling \$10,000 or greater A DOWNPAYMENT that is equal to 15% of the total bid value will be required within 6 months of the bid opening or prior to logging operations. For sales less than \$10,000 the entire bid value will be required. \*\*\***

If you plan to replace your check with an irrevocable letter-of-credit, please indicate that below. Be aware that our department will hold your check only for a maximum of 20 days after you are selected as a successful bidder, then it will be cashed. If your check is returned to us due to insufficient funds you will not receive a contract for that sale tract.

\_\_\_\_\_ MARK THIS SPACE IF YOU PLAN TO REPLACE YOUR CHECK WITH AN IRREVOCABLE LETTER-OF-CREDIT.  
(OUR DEPARTMENT WILL HOLD YOUR CHECK FOR UP TO TWENTY (20) DAYS AFTER SELECTION OF SUCCESSFUL BIDDERS).

I hereby submit a bid for timber sale Tract #

**27-16**

Species	Volume <small>(from Prospectus)</small>		Minimum Bid	Bid Price	Total
Mixed Hardwood	1	mbf	\$ 144.00		
Mixed Hardwood	170	cd	\$ 18.00		
Aspen	700	cd	\$ 18.00		
Balsam Fir	40	cd	\$ 15.00		
Spruce	10	cd	\$ 30.00		
	<b>Minimum Bid</b>		<b>\$ 16,704.00</b>	<b>Total Bid</b>	

Signature of Bidder \_\_\_\_\_



# Iron County Forest

Timber Sale # \_\_\_\_\_, Tract # 28-16

Town of Carey  
T44NR2E  
Sec.25



The mark of responsible forestry  
www.fsc.org  
FSC® C006080  
#SCS-FM/COC-00083G-h  
FSC 100%



#NSF-SFIS - 1Y943

TRACT IS SFI & FSC CERTIFIED

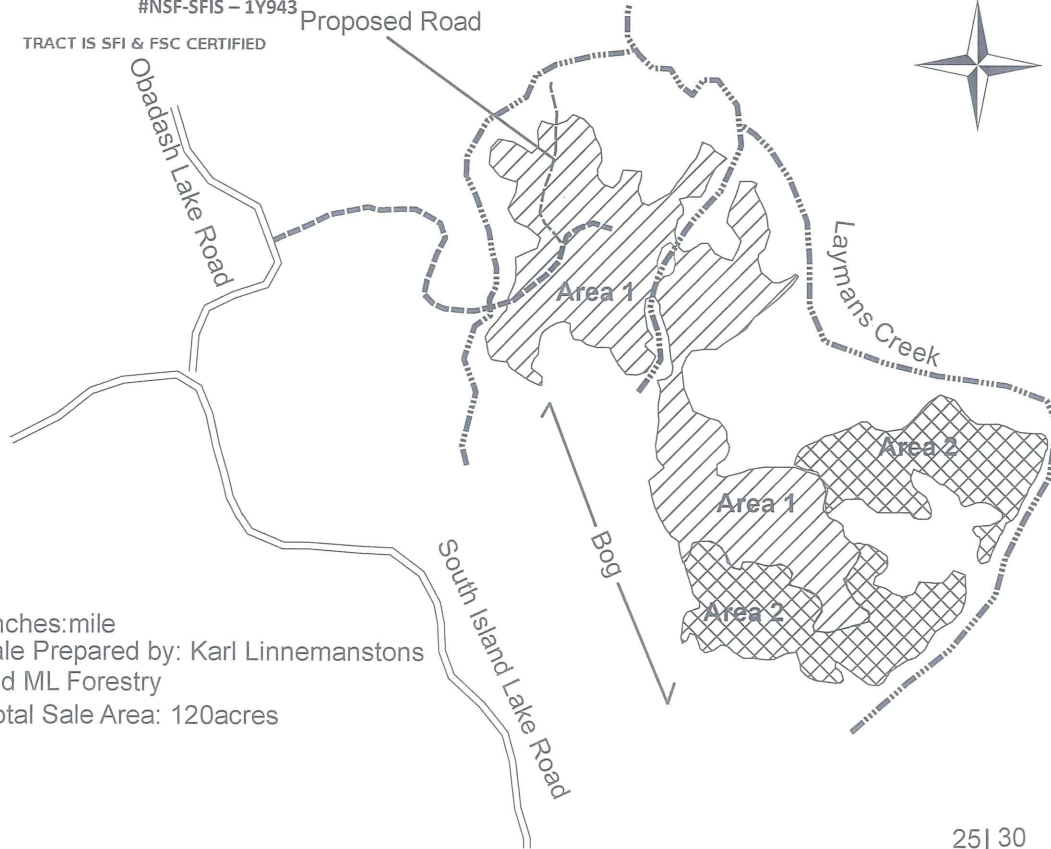

4 inches:mile  
Sale Prepared by: Karl Linnemanstons  
and ML Forestry  
Total Sale Area: 120acres

25 | 30  
36 | 31

Species	Volume	Minimum Bid
Mixed Hardwood	1340 cords	\$18.00
Aspen	570 cords	\$18.00
Balsam Fir	90 cords	\$15.00
Spruce	110 cords	\$30.00
Sugar Maple	2 MBF	\$175.00
Mixed Hardwood	5 MBF	\$88.00

Harvest Specifications Area 1 (74 acres)

Harvest all trees marked with orange paint along with all aspen, balsam fir, and spruce. Utilize pulpwood to a 4 inch top diameter, sawlogs to a minimum 10 inch top diameter. Follow the BMP's and prevent/minimize rutting along with damage to residual trees. Harvest will not take place from April 1<sup>st</sup> through July 1<sup>st</sup>. Sale boundaries is solid red line.

Harvest Specifications Area 2 (46 acres)

Harvest everything 2 inches dbh and up, except for cedar, hemlock, and pine. Utilize pulpwood to a 4 inch top diameter, sawlogs to a minimum 10 inch top diameter. Follow the BMP's and prevent/minimize rutting along with damage to residual trees. Sale boundaries is two red dots.

**\*Wheeled Feller Bunchers will not be allowed in Area 1**

# IRON COUNTY FORESTRY TIMBER SALE BID FORM

PRINT OR TYPE NAME OF BIDDER \_\_\_\_\_

COMPANY \_\_\_\_\_

ADDRESS \_\_\_\_\_

PHONE \_\_\_\_\_ CELL \_\_\_\_\_ EMAIL \_\_\_\_\_

**INSTRUCTIONS:**

1. Enclose your complete bid form, and deposit in a sealed envelope that is clearly marked with your name, and the number of the sale tract that you are bidding on. Bids will be opened in numerical order, and if you wish to withdraw other bids that you have submitted (if you are the high bidder on this one) you should state that on the outside of the envelope.
2. Send or deliver your bid(s) to the Iron County Forestry Office, 607 3<sup>rd</sup> Avenue North – Suite 2, Hurley, WI 54534 by the deadline date specified in the sale prospectus.
3. Failure to comply with these instructions could result in the rejection of your bid.

A check, certified check or money order in an amount that is **equal to 10%** of the total bid value must accompany your completed bid form and will be used towards the PERFORMANCE BOND if you are selected as the successful bidder.

**\*\*\*For sales totaling \$10,000 or greater A DOWNPAYMENT that is equal to 15% of the total bid value will be required within 6 months of the bid opening or prior to logging operations. For sales less than \$10,000 the entire bid value will be required.\*\*\***

If you plan to replace your check with an irrevocable letter-of-credit, please indicate that below. Be aware that our department will hold your check only for a maximum of 20 days after you are selected as a successful bidder, then it will be cashed. If your check is returned to us due to insufficient funds you will not receive a contract for that sale tract.

\_\_\_\_\_ MARK THIS SPACE IF YOU PLAN TO REPLACE YOUR CHECK WITH AN IRREVOCABLE LETTER-OF-CREDIT. (OUR DEPARTMENT WILL HOLD YOUR CHECK FOR UP TO TWENTY (20) DAYS AFTER SELECTION OF SUCCESSFUL BIDDERS).

I hereby submit a bid for timber sale Tract #

**28-16**

Species	Volume <small>(from Prospectus)</small>		Minimum Bid	Bid Price	Total
Sugar Maple	2	mbf	\$ 175.00		
Mixed Hardwood	5	mbf	\$ 88.00		
Mixed Hardwood	1340	cd	\$ 18.00		
Aspen	570	cd	\$ 18.00		
Balsam Fir	90	cd	\$ 15.00		
Spruce	110	cd	\$ 30.00		
	<b>Minimum Bid</b>		<b>\$ 39,820.00</b>	<b>Total Bid</b>	

Signature of Bidder \_\_\_\_\_