

**IRON COUNTY FOREST
TIMBER SALE # _____,
TRACT# 30-15
T46N, R1E. Section 24 (Kimball)**

TRACT IS SFI & FSC CERTIFIED



The mark of responsible forestry
#SCS-FM/COC-0083G-h
FSC 100%



SUSTAINABLE FORESTRY INITIATIVE
NSF-SFIS-1Y943

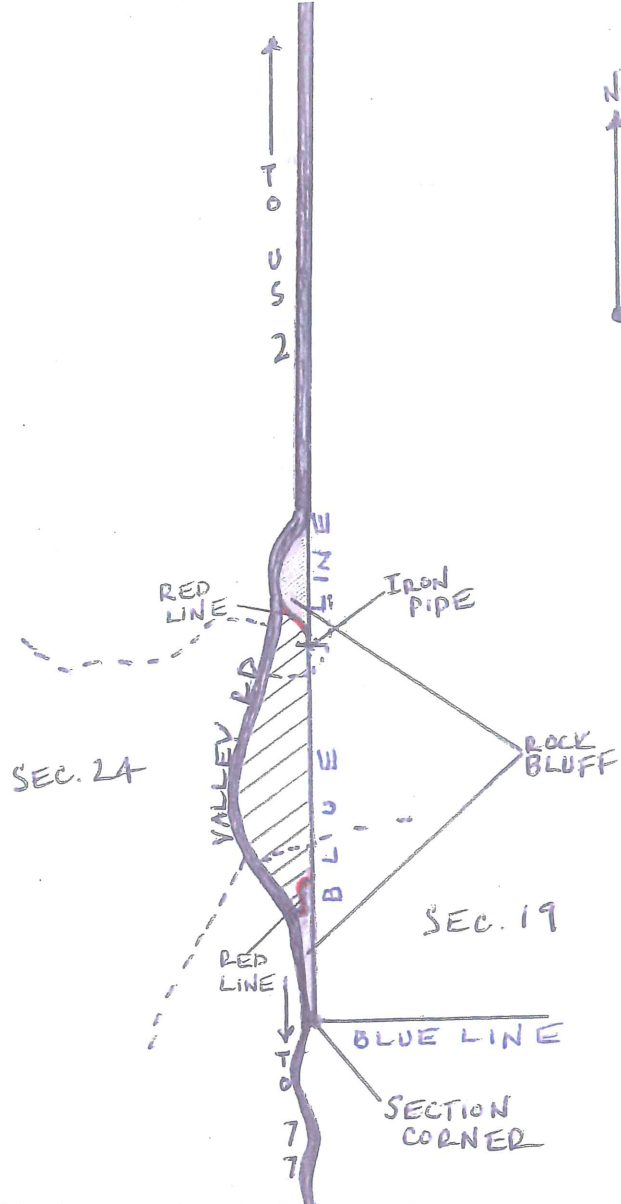

This sale area is approximately 16 acres, and is the cross-hatched area on the map.

Sale Prepared by: Tyler Wicklund

Scale: 1 inch = 1/4 mile

<u>Log Products:</u>	<u>Estimated Volume</u>	<u>Minimum Bid</u>
Mixed Hardwoods	3 MBF	\$ 125.00
Basswood	3 MBF	\$ 125.00
Hard Maple	2 MBF	\$ 250.00
<u>Cordwood:</u>		
Mixed Hardwoods	145 Cords	\$18.00
Basswood	40 Cords	\$ 5.00
Aspen	10 Cords	\$ 18.00

Harvest Specifications: Harvest all orange marked trees, all aspen, and all ironwood containing at least one 100 inch pulpstick to a 4" minimum top diameter, and sawlogs to a 10" top diameter. Care should be taken during the harvesting operation to minimize residual damage to remaining stand. All slash will remain in sale area. Follow all BMP's during operation. Keep sale free of litter at all times. **No cutting from April through June.**

IRON COUNTY FORESTRY TIMBER SALE BID FORM

PRINT OR TYPE NAME OF BIDDER _____

COMPANY _____

ADDRESS _____

PHONE _____ CELL _____ EMAIL _____

INSTRUCTIONS:

1. Enclose your complete bid form, and deposit in a sealed envelope that is clearly marked with your name, and the number of the sale tract that you are bidding on. Bids will be opened in numerical order, and if you wish to withdraw other bids that you have submitted (if you are the high bidder on this one) you should state that on the outside of the envelope.
2. Send or deliver your bid(s) to the Iron County Forestry Office, 607 3rd Avenue North – Suite 2, Hurley, WI 54534 by the deadline date specified in the sale prospectus.
3. Failure to comply with these instructions could result in the rejection of your bid.

A check, certified check or money order in an amount that is **equal to 10%** of the total bid value must accompany your completed bid form and will be used towards the PERFORMANCE BOND if you are selected as the successful bidder.

*****For sales totaling \$10,000 or greater A DOWNPAYMENT that is equal to 15% of the total bid value will be required within 6 months of the bid opening or prior to logging operations. For sales less than \$10,000 the entire bid value will be required. *****

If you plan to replace your check with an irrevocable letter-of-credit, please indicate that below. Be aware that our department will hold your check only for a maximum of 20 days after you are selected as a successful bidder, then it will be cashed. If your check is returned to us due to insufficient funds you will not receive a contract for that sale tract.

_____ MARK THIS SPACE IF YOU PLAN TO REPLACE YOUR CHECK WITH AN IRREVOCABLE LETTER-OF-CREDIT. (OUR DEPARTMENT WILL HOLD YOUR CHECK FOR UP TO TWENTY (20) DAYS AFTER SELECTION OF SUCCESSFUL BIDDERS).

I hereby submit a bid for timber sale Tract #

30-15

Species	Volume <small>(from Prospectus)</small>		Minimum Bid	Bid Price	Total
Mixed Hardwood	3	mbf	\$ 125.00		
Basswood	3	mbf	\$ 125.00		
Hard Maple	2	mbf	\$ 250.00		
Mixed Hardwood	145	cd	\$ 18.00		
Basswood	40	cd	\$ 5.00		
Aspen	10	cd	\$ 18.00		
Minimum Bid			\$ 4,240.00	Total Bid	

Signature of Bidder _____

**IRON COUNTY FOREST
TIMBER SALE # _____,
TRACT# 31-15
T45N, R1E. Section 29 (Anderson)**

TRACT IS SFI & FSC CERTIFIED



The mark of responsible forestry
#SCS-FM/COC-0083G-h
FSC 100%



SFI
SUSTAINABLE FORESTRY INITIATIVE
NSF-SFIS-1Y943

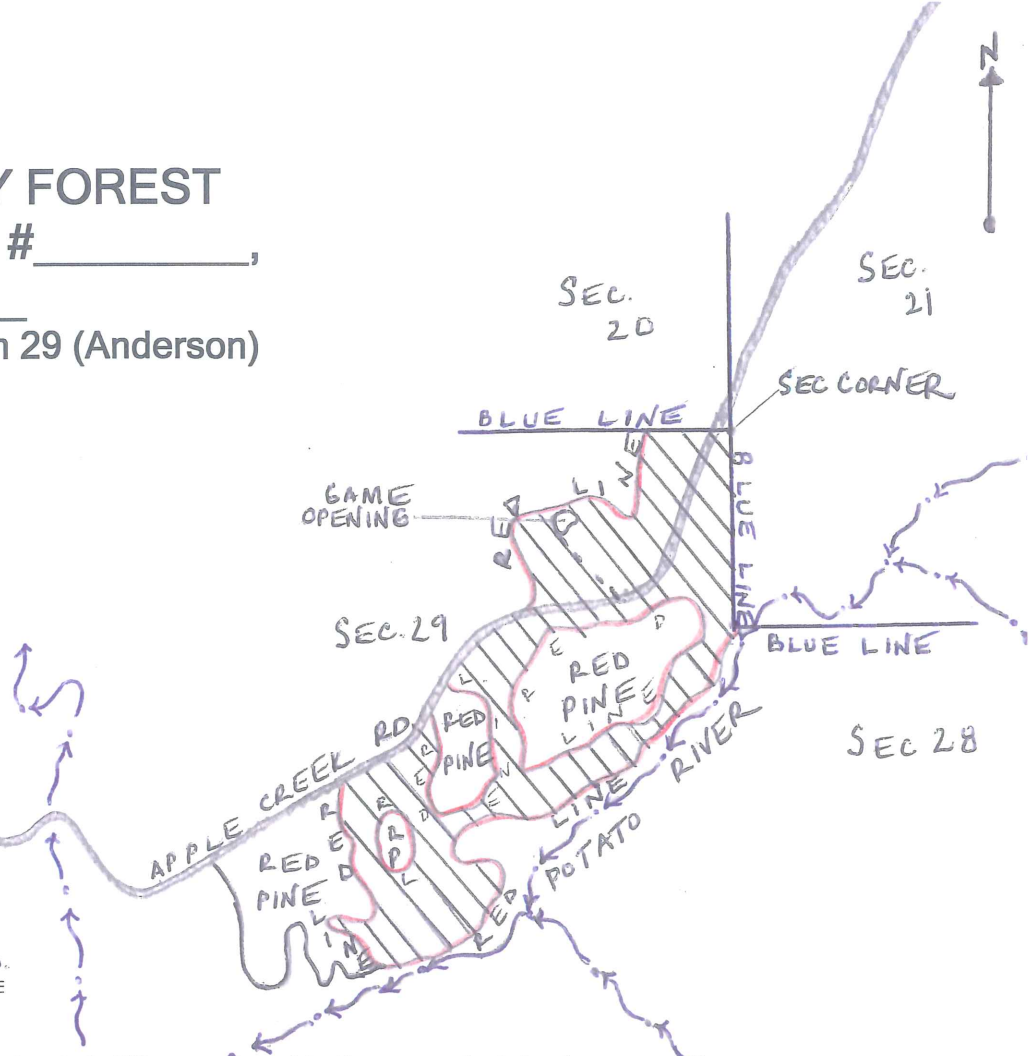

This sale area is approximately 70 acres, and is the cross-hatched area on the map.

Sale Prepared by: Tyler Wicklund

Scale: 1"=1/4 Mile

<u>Log Products:</u>	<u>Estimated Volume</u>	<u>Minimum Bid</u>
Basswood	4 MBF	\$ 125.00
Mixed Hardwoods	3 MBF	\$ 125.00
Hard Maple	2 MBF	\$ 250.00
<u>Cordwood:</u>		
Aspen	550 Cords	\$ 18.00
Mixed Hardwoods	500 Cords	\$ 18.00
Basswood	100 Cords	\$ 5.00
Spruce(co-mingled)	100 Cords	\$ 30.00
Balsam Fir	40 Cords	\$ 15.00

Harvest Specifications:

Harvest all aspen, mixed hardwoods, basswood, spruce, and balsam fir. Do not cut elm, pine, oak, or cherry. Utilize all pulpwood to a minimum 4-inch top diameter, all sawtimber to a 10-inch minimum top diameter. Follow all BMP's. Prevent and minimize rutting. Keep sale free of litter at all times. All slash will remain in sale area and out of buffer along Potato River and RGGs Land & Minerals. **No seasonal restrictions.**

IRON COUNTY FORESTRY TIMBER SALE BID FORM

PRINT OR TYPE NAME OF BIDDER _____

COMPANY _____

ADDRESS _____

PHONE _____ CELL _____ EMAIL _____

INSTRUCTIONS:

1. Enclose your complete bid form, and deposit in a sealed envelope that is clearly marked with your name, and the number of the sale tract that you are bidding on. Bids will be opened in numerical order, and if you wish to withdraw other bids that you have submitted (if you are the high bidder on this one) you should state that on the outside of the envelope.
2. Send or deliver your bid(s) to the Iron County Forestry Office, 607 3rd Avenue North – Suite 2, Hurley, WI 54534 by the deadline date specified in the sale prospectus.
3. Failure to comply with these instructions could result in the rejection of your bid.

A check, certified check or money order in an amount that is **equal to 10%** of the total bid value must accompany your completed bid form and will be used towards the PERFORMANCE BOND if you are selected as the successful bidder.

*****For sales totaling \$10,000 or greater A DOWNPAYMENT that is equal to 15% of the total bid value will be required within 6 months of the bid opening or prior to logging operations. For sales less than \$10,000 the entire bid value will be required. *****

If you plan to replace your check with an irrevocable letter-of-credit, please indicate that below. Be aware that our department will hold your check only for a maximum of 20 days after you are selected as a successful bidder, then it will be cashed. If your check is returned to us due to insufficient funds you will not receive a contract for that sale tract.

_____ MARK THIS SPACE IF YOU PLAN TO REPLACE YOUR CHECK WITH AN IRREVOCABLE LETTER-OF-CREDIT. (OUR DEPARTMENT WILL HOLD YOUR CHECK FOR UP TO TWENTY (20) DAYS AFTER SELECTION OF SUCCESSFUL BIDDERS).

I hereby submit a bid for timber sale Tract #

31-15

Species	Volume <small>(from Prospectus)</small>		Minimum Bid	Bid Price	Total
Basswood	4	mbf	\$ 125.00		
Mixed Hardwood	3	mbf	\$ 125.00		
Hard Maple	2	cd	\$ 250.00		
Aspen	550	cd	\$ 18.00		
Mixed Hardwood	500	cd	\$ 18.00		
Basswood	100	cd	\$ 5.00		
Spruce	100	cd	\$ 30.00		
Balsam Fir	40	cd	\$ 15.00		
Minimum Bid			\$ 24,375.00	Total Bid	

Signature of Bidder _____



The mark of responsible forestry

#SCS-FM/COC-0083G-h

Iron County Forest



#NSF-SFIS - 1Y943

TRACT IS SFI & FSC CERTIFIED

Timber Sale # _____, Tract # 32-15

Sections 24, 25, & 36, T46N R1W Town of Saxon

Sections 26 & 35, T46N, R1W Town of Gurney

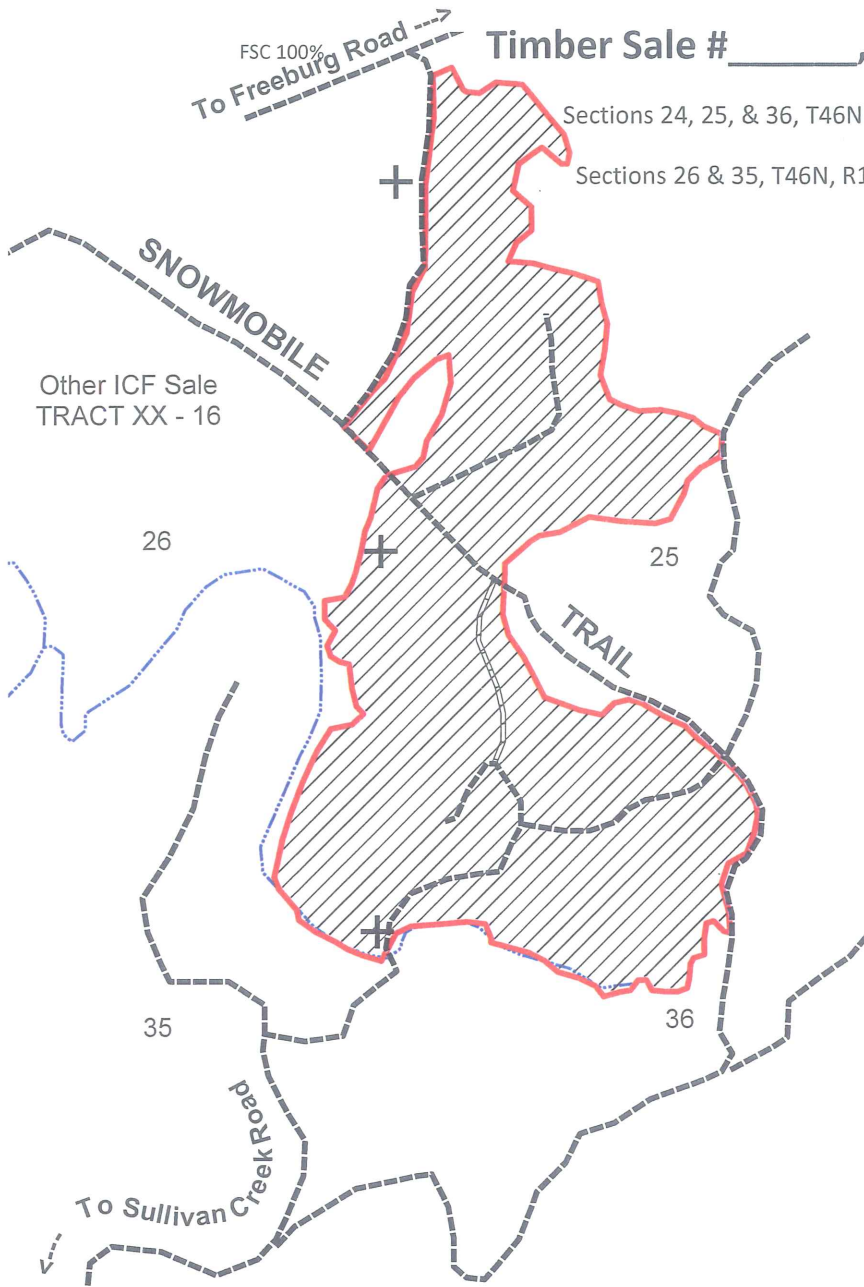

Northern Hardwood Single Tree Selection



Woods Road



Intermittent Stream



Proposed New Road



Survey Monument



1 inch = 1,320 feet

Sale Area -- 236 Acres

Sale Prepared By: Eric Peterson & Mark Bale

Cutting Specifications: Cut all trees marked with orange paint, all aspen, balsam fir, and ironwood with one (1) or more 100" pulp stick. Sale area is bounded with red paint lines. Follow all Wisconsin BMP's for Water Quality. Ensure soils are adequately dry or frozen to avoid rutting. No harvesting between April 1 - June 30 without permission of Iron County Forestry. This should be a good summer logging opportunity. Snowmobile Trail will need caution signs if winter logging occurs.

Species	Estimated Volume	Minimum Bid
Hard Maple	129 MBF	\$250.00 / MBF
Basswood	35 MBF	\$125.00 / MBF
Mixed Hardwood	50 MBF	\$125.00 / MBF
Mixed Hardwood Pulp	1650 Cords	\$18.00 / Cord
Basswood Pulp	150 Cords	\$5.00 / Cord
Spruce	5 Cords	\$30.00 / Cord
Balsam	5 Cords	\$15.00 / Cord

IRON COUNTY FORESTRY TIMBER SALE BID FORM

PRINT OR TYPE NAME OF BIDDER _____

COMPANY _____

ADDRESS _____

PHONE _____ CELL _____ EMAIL _____

INSTRUCTIONS:

1. Enclose your complete bid form, and deposit in a sealed envelope that is clearly marked with your name, and the number of the sale tract that you are bidding on. Bids will be opened in numerical order, and if you wish to withdraw other bids that you have submitted (if you are the high bidder on this one) you should state that on the outside of the envelope.
2. Send or deliver your bid(s) to the Iron County Forestry Office, 607 3rd Avenue North – Suite 2, Hurley, WI 54534 by the deadline date specified in the sale prospectus.
3. Failure to comply with these instructions could result in the rejection of your bid.

A check, certified check or money order in an amount that is **equal to 10%** of the total bid value must accompany your completed bid form and will be used towards the PERFORMANCE BOND if you are selected as the successful bidder.

*****For sales totaling \$10,000 or greater A DOWNPAYMENT that is equal to 15% of the total bid value will be required within 6 months of the bid opening or prior to logging operations. For sales less than \$10,000 the entire bid value will be required. *****

If you plan to replace your check with an irrevocable letter-of-credit, please indicate that below. Be aware that our department will hold your check only for a maximum of 20 days after you are selected as a successful bidder, then it will be cashed. If your check is returned to us due to insufficient funds you will not receive a contract for that sale tract.

_____ MARK THIS SPACE IF YOU PLAN TO REPLACE YOUR CHECK WITH AN IRREVOCABLE LETTER-OF-CREDIT. (OUR DEPARTMENT WILL HOLD YOUR CHECK FOR UP TO TWENTY (20) DAYS AFTER SELECTION OF SUCCESSFUL BIDDERS).

I hereby submit a bid for timber sale Tract # **32-15**

Species	Volume <small>(from Prospectus)</small>		Minimum Bid	Bid Price	Total
Hard Maple	129	mbf	\$ 250.00		
Basswood	35	mbf	\$ 125.00		
Mixed Hardwood	50	mbf	\$ 125.00		
Mixed Hardwood	1650	cd	\$ 18.00		
Basswood	150	cd	\$ 5.00		
Spruce	5	cd	\$ 30.00		
Balsam	5	cd	\$ 15.00		
Minimum Bid			\$ 73,550.00	Total Bid	

Signature of Bidder _____



The mark of responsible forestry

#SCS-FM/COC-0083G-h

FSC 100%

Iron County Forest



#NSF-SFIS - 1Y943

TRACT IS SFI & FSC CERTIFIED

Timber Sale # _____, Tract # 33-15

Sections 26, 34, & 35, T43N R1E Town of Knight

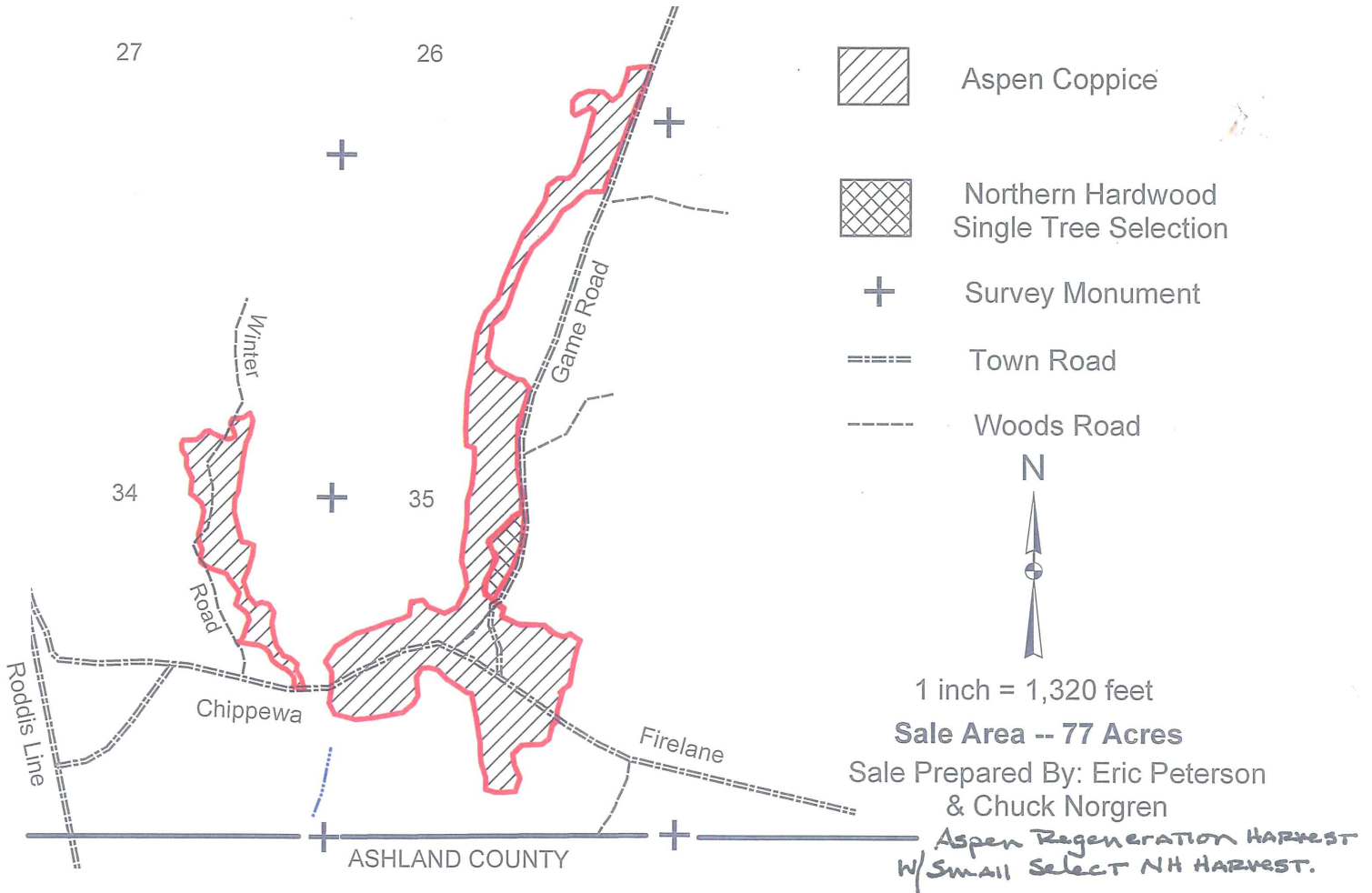

Harvest Specifications:

Aspen Coppice -- 75 Acres. Within the harvest area cut all trees 2 inches and larger except cedar, tamarack, pine, hemlock & oak.

Northern Hardwood Single Tree Selection -- 2 Acres. Cut all trees marked with orange paint and any aspen and balsam fir with one or more 100" pulp stick.

All Sale boundaries are marked with red paint lines. All Wisconsin BMP's for Water Quality to be strictly followed. Ensure soils are adequately dry or frozen to avoid rutting. *Wildlife opening will be cleared of all harvest debris AS A CONDITION OF CLOSE OUT.*

Species	Estimated Volume	Minimum Bid
Mixed Hardwood	3 MBF	\$125.00
Aspen	950 Cords	\$18.00
Mixed Hardwood	645 Cords	\$18.00
Balsam Fir	425 Cords	\$15.00
Spruce	190 Cords	\$30.00
Basswood	20 Cords	\$5.00

IRON COUNTY FORESTRY TIMBER SALE BID FORM

PRINT OR TYPE NAME OF BIDDER _____

COMPANY _____

ADDRESS _____

PHONE _____ CELL _____ EMAIL _____

INSTRUCTIONS:

1. Enclose your complete bid form, and deposit in a sealed envelope that is clearly marked with your name, and the number of the sale tract that you are bidding on. Bids will be opened in numerical order, and if you wish to withdraw other bids that you have submitted (if you are the high bidder on this one) you should state that on the outside of the envelope.
2. Send or deliver your bid(s) to the Iron County Forestry Office, 607 3rd Avenue North – Suite 2, Hurley, WI 54534 by the deadline date specified in the sale prospectus.
3. Failure to comply with these instructions could result in the rejection of your bid.

A check, certified check or money order in an amount that is **equal to 10%** of the total bid value must accompany your completed bid form and will be used towards the PERFORMANCE BOND if you are selected as the successful bidder.

*****For sales totaling \$10,000 or greater A DOWNPAYMENT that is equal to 15% of the total bid value will be required within 6 months of the bid opening or prior to logging operations. For sales less than \$10,000 the entire bid value will be required. *****

If you plan to replace your check with an irrevocable letter-of-credit, please indicate that below. Be aware that our department will hold your check only for a maximum of 20 days after you are selected as a successful bidder, then it will be cashed. If your check is returned to us due to insufficient funds you will not receive a contract for that sale tract.

_____ MARK THIS SPACE IF YOU PLAN TO REPLACE YOUR CHECK WITH AN IRREVOCABLE LETTER-OF-CREDIT. (OUR DEPARTMENT WILL HOLD YOUR CHECK FOR UP TO TWENTY (20) DAYS AFTER SELECTION OF SUCCESSFUL BIDDERS).

I hereby submit a bid for timber sale Tract # **33-15**

Species	Volume <small>(from Prospectus)</small>		Minimum Bid	Bid Price	Total
Mixed Hardwood	3	mbf	\$ 125.00		
Aspen	950	cd	\$ 18.00		
Mixed Hardwood	645	cd	\$ 18.00		
Balsam Fir	425	cd	\$ 15.00		
Spruce	190	cd	\$ 30.00		
Basswood	20	cd	\$ 5.00		
Minimum Bid			\$ 41,260.00	Total Bid	

Signature of Bidder _____



#fsc-FM/CO-0083G-h FSC-100%



#NSF-SFIS-1Y943

Iron County Forest Timber Sale # _____ Tract # 34 - 15

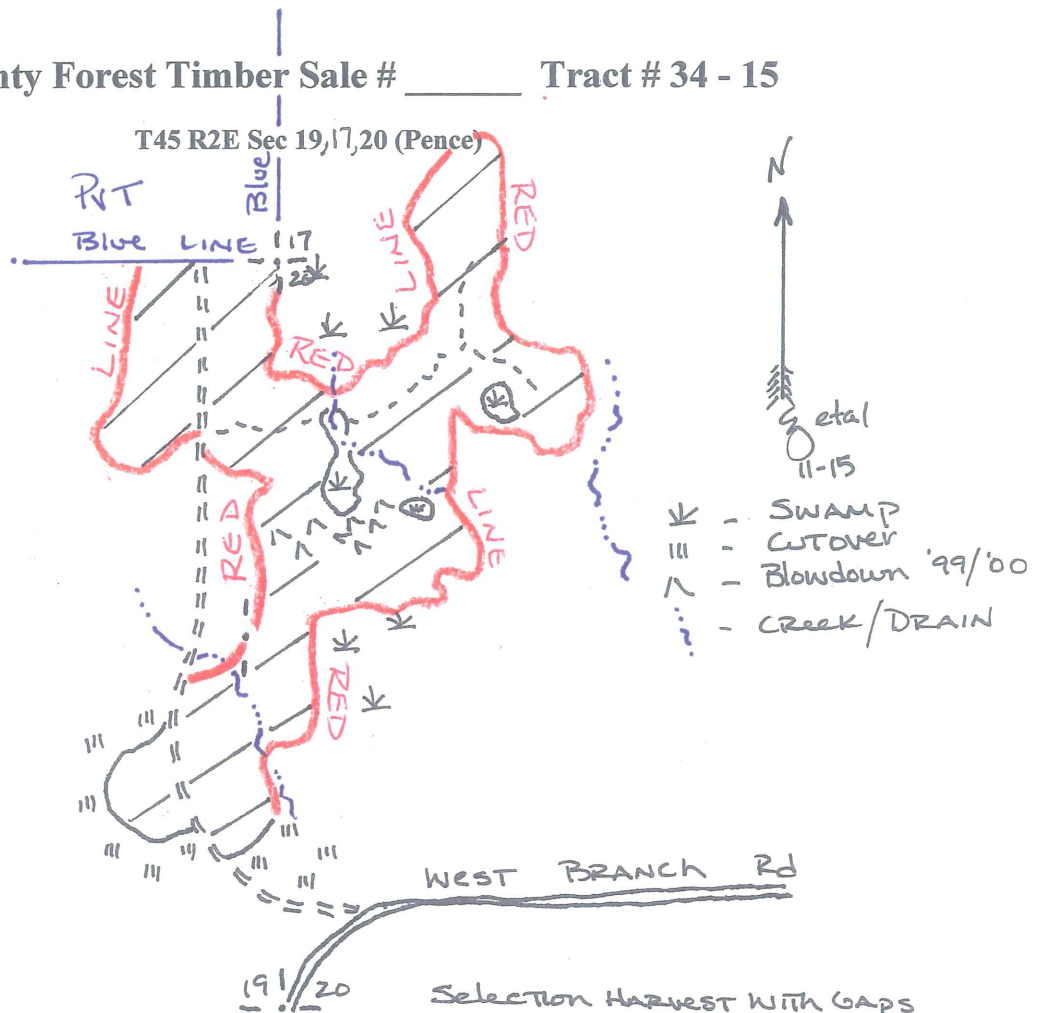

Scale: 4 inches = 1 mile. Sale area is approximately 139 acres.

SPECIES	Estimated VOLUME	MINIMUM BID
Hard Maple	39 MBF	\$198/MBF
Mixed Hardwood*	19 MBF	\$99/MBF
Basswood	1 MBF	\$99/MBF
Mixed Hardwood	1150 Cords	\$9.20/cord
Aspen	15 Cords	\$9.20/cord
Balsam Fir	175 Cords	\$7.70/cord

*Includes approx. 10 MBF Cherry logs.

Harvest Specifications: Minimize/prevent rutting. Harvest sale progressively. Protect residual stems from damage; especially Elm. Protect advanced regeneration from damage to the best of ability. New road construction only with approval from ICF Forest Administrator. Follow all Wisconsin BMPs for water quality.

Northern Hardwood Selective Harvest: Harvest all trees marked with orange paint. Harvest all ironwood and balsam fir containing at least one 100" pulp stick. Utilize saw timber to a 10 inch top, pulpwood to a 4 inch top. No harvest activity from 1 April to 1 July.

IRON COUNTY FORESTRY TIMBER SALE BID FORM

PRINT OR TYPE NAME OF BIDDER _____

COMPANY _____

ADDRESS _____

PHONE _____ CELL _____ EMAIL _____

INSTRUCTIONS:

1. Enclose your complete bid form, and deposit in a sealed envelope that is clearly marked with your name, and the number of the sale tract that you are bidding on. Bids will be opened in numerical order, and if you wish to withdraw other bids that you have submitted (if you are the high bidder on this one) you should state that on the outside of the envelope.
2. Send or deliver your bid(s) to the Iron County Forestry Office, 607 3rd Avenue North – Suite 2, Hurley, WI 54534 by the deadline date specified in the sale prospectus.
3. Failure to comply with these instructions could result in the rejection of your bid.

A check, certified check or money order in an amount that is **equal to 10%** of the total bid value must accompany your completed bid form and will be used towards the PERFORMANCE BOND if you are selected as the successful bidder.

*****For sales totaling \$10,000 or greater A DOWNPAYMENT that is equal to 15% of the total bid value will be required within 6 months of the bid opening or prior to logging operations. For sales less than \$10,000 the entire bid value will be required. *****

If you plan to replace your check with an irrevocable letter-of-credit, please indicate that below. Be aware that our department will hold your check only for a maximum of 20 days after you are selected as a successful bidder, then it will be cashed. If your check is returned to us due to insufficient funds you will not receive a contract for that sale tract.

_____ MARK THIS SPACE IF YOU PLAN TO REPLACE YOUR CHECK WITH AN IRREVOCABLE LETTER-OF-CREDIT. (OUR DEPARTMENT WILL HOLD YOUR CHECK FOR UP TO TWENTY (20) DAYS AFTER SELECTION OF SUCCESSFUL BIDDERS).

I hereby submit a bid for timber sale Tract #

34-15

Species	Volume <small>(from Prospectus)</small>		Minimum Bid	Bid Price	Total
Hard Maple	39	mbf	\$ 198.00		
Mixed Hardwood	19	mbf	\$ 99.00		
Basswood	1	mbf	\$ 99.00		
Mixed Hardwood	1150	cd	\$ 9.20		
Aspen	15	cd	\$ 9.20		
Balsam Fir	175	cd	\$ 7.70		
Minimum Bid			\$ 21,767.50	Total Bid	

Signature of Bidder _____

Iron County Forest

Timber Sale # _____, Tract # 2-16

Town of Pence
T44NR2E
Sec. 17&18



The mark of responsible forestry
#SCS-FIMCOC-00083G-h
FSC 100%



#NSF-SFIS - 1Y943

TRACT IS SFI & FSC CERTIFIED

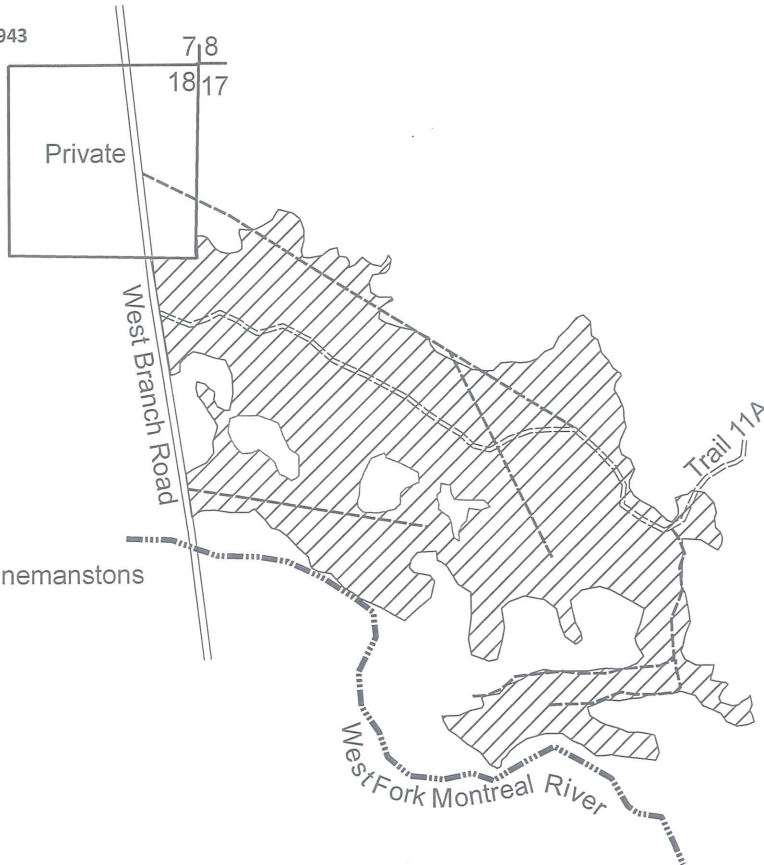

Sale Prepared by: Karl Linnemanstons
Total Sale Area: 153acres

4inches:mile

Species	Volume	Minimum Bid
Mixed Hardwood	950 cords	\$14.00
Aspen	30 cords	\$14.00
Balsam Fir	30 cords	\$11.70
Spruce	60 cords	\$15.60
Sugar Maple	5MBF	\$145.00
Mixed Hardwood	9MBF	\$73.00

Harvest Specifications(Northern Hardwood Selection Harvest)

Harvest all trees marked with orange paint along with all balsam fir and spruce. Also only harvest aspen greater than 8 inches in diameter. Utilize pulpwood to a 4 inch top diameter, sawlogs to a minimum 10 inch top diameter. Follow the BMP's and prevent/minimize rutting along with damage to residual trees. Harvest will not take place from April 1st through July 1st. Sale boundaries is solid red line and blue line.

***Wheeled Feller Bunchers will not be allowed.**

IRON COUNTY FORESTRY TIMBER SALE BID FORM

PRINT OR TYPE NAME OF BIDDER _____

COMPANY _____

ADDRESS _____

PHONE _____ CELL _____ EMAIL _____

INSTRUCTIONS:

1. Enclose your complete bid form, and deposit in a sealed envelope that is clearly marked with your name, and the number of the sale tract that you are bidding on. Bids will be opened in numerical order, and if you wish to withdraw other bids that you have submitted (if you are the high bidder on this one) you should state that on the outside of the envelope.
2. Send or deliver your bid(s) to the Iron County Forestry Office, 607 3rd Avenue North – Suite 2, Hurley, WI 54534 by the deadline date specified in the sale prospectus.
3. Failure to comply with these instructions could result in the rejection of your bid.

A check, certified check or money order in an amount that is **equal to 10%** of the total bid value must accompany your completed bid form and will be used towards the PERFORMANCE BOND if you are selected as the successful bidder.

*****For sales totaling \$10,000 or greater A DOWNPAYMENT that is equal to 15% of the total bid value will be required within 6 months of the bid opening or prior to logging operations. For sales less than \$10,000 the entire bid value will be required.*****

If you plan to replace your check with an irrevocable letter-of-credit, please indicate that below. Be aware that our department will hold your check only for a maximum of 20 days after you are selected as a successful bidder, then it will be cashed. If your check is returned to us due to insufficient funds you will not receive a contract for that sale tract.

_____ MARK THIS SPACE IF YOU PLAN TO REPLACE YOUR CHECK WITH AN IRREVOCABLE LETTER-OF-CREDIT. (OUR DEPARTMENT WILL HOLD YOUR CHECK FOR UP TO TWENTY (20) DAYS AFTER SELECTION OF SUCCESSFUL BIDDERS).

I hereby submit a bid for timber sale Tract # **2-16**

Species	Volume <small>(from Prospectus)</small>		Minimum Bid	Bid Price	Total
Sugar Maple	5	mbf	\$ 145.00		
Mixed Hardwood	9	mbf	\$ 73.00		
Mixed Hardwood	950	cd	\$ 14.00		
Aspen	30	cd	\$ 14.00		
Balsam Fir	30	cd	\$ 11.70		
Spruce	60	cd	\$ 15.60		
Minimum Bid			\$ 16,389.00	Total Bid	

Signature of Bidder _____

Iron County Forest

Timber Sale # _____, Tract # 3-16

Town of Pence
T44NR2E
Sec. 16

9|10
16|15



#NSF-SFIS - 1Y943

TRACT IS SFI & FSC CERTIFIED



4 inches:mile

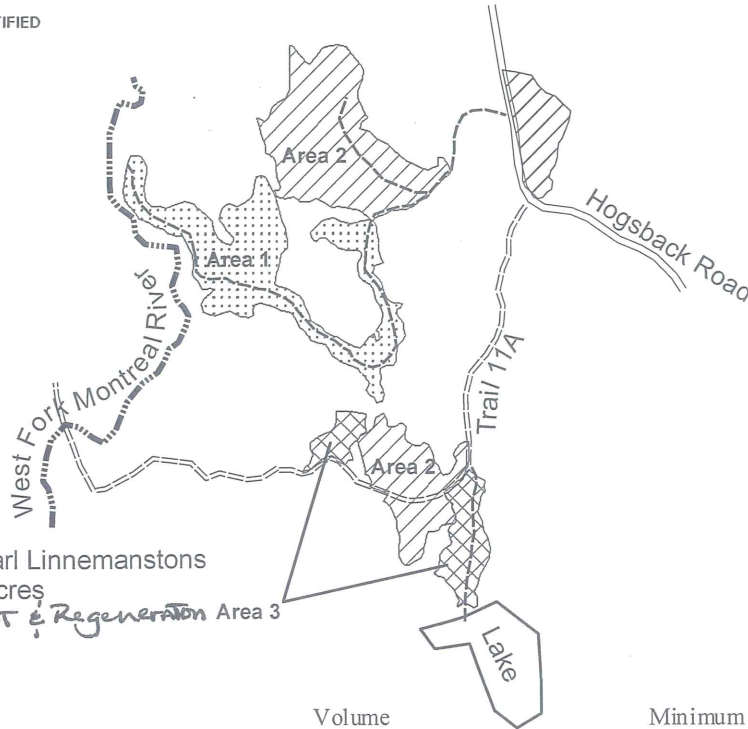

Sale Prepared by: Karl Linnemanstons
Total Sale Area: 61 acres
SINGLE TREE SELECT & Regeneration Area 3 HARVEST.

Species	Volume	Minimum Bid
Mixed Hardwood	610 cords	\$14.00
Aspen	170 cords	\$14.00
Balsam Fir	50 cords	\$11.70
Spruce	50 cords	\$15.60
Sugar Maple	3MBF	\$145.00
Mixed Hardwood	9MBF	\$73.00

Harvest Specifications Area 1 (20 acres)

Harvest all balsam fir, spruce, and aspen. Also harvest all hardwoods greater than 10 inches dbh. Leave all cedar, hemlock, and pine. Utilize pulpwood to a 4 inch top diameter, sawlogs to a minimum 10 inch top diameter. Follow the BMP's and prevent/minimize rutting along with damage to residual trees. Sale boundaries is two red dots.

Harvest Specifications Area 2 (34 acres)

Harvest all trees marked with orange paint along with all aspen, balsam fir, and spruce. Utilize pulpwood to a 4 inch top diameter, sawlogs to a minimum 10 inch top diameter. Follow the BMP's and prevent/minimize rutting along with damage to residual trees. Harvest will not take place from April 1st through July 1st. Sale boundaries is solid red line.

Harvest Specifications Area 3 (7 acres)

Harvest everything 2 inches dbh and up, except for cedar, hemlock, and pine. Utilize pulpwood to a 4 inch top diameter, sawlogs to a minimum 10 inch top diameter. Follow the BMP's and prevent/minimize rutting along with damage to residual trees. Sale boundaries is two red dots.

*** Wheeled Feller Bunchers will not be allowed in area 2.**

IRON COUNTY FORESTRY TIMBER SALE BID FORM

PRINT OR TYPE NAME OF BIDDER _____

COMPANY _____

ADDRESS _____

PHONE _____ CELL _____ EMAIL _____

INSTRUCTIONS:

1. Enclose your complete bid form, and deposit in a sealed envelope that is clearly marked with your name, and the number of the sale tract that you are bidding on. Bids will be opened in numerical order, and if you wish to withdraw other bids that you have submitted (if you are the high bidder on this one) you should state that on the outside of the envelope.
2. Send or deliver your bid(s) to the Iron County Forestry Office, 607 3rd Avenue North – Suite 2, Hurley, WI 54534 by the deadline date specified in the sale prospectus.
3. Failure to comply with these instructions could result in the rejection of your bid.

A check, certified check or money order in an amount that is **equal to 10%** of the total bid value must accompany your completed bid form and will be used towards the PERFORMANCE BOND if you are selected as the successful bidder.

*****For sales totaling \$10,000 or greater A DOWNPAYMENT that is equal to 15% of the total bid value will be required within 6 months of the bid opening or prior to logging operations. For sales less than \$10,000 the entire bid value will be required.*****

If you plan to replace your check with an irrevocable letter-of-credit, please indicate that below. Be aware that our department will hold your check only for a maximum of 20 days after you are selected as a successful bidder, then it will be cashed. If your check is returned to us due to insufficient funds you will not receive a contract for that sale tract.

_____ MARK THIS SPACE IF YOU PLAN TO REPLACE YOUR CHECK WITH AN IRREVOCABLE LETTER-OF-CREDIT. (OUR DEPARTMENT WILL HOLD YOUR CHECK FOR UP TO TWENTY (20) DAYS AFTER SELECTION OF SUCCESSFUL BIDDERS).

I hereby submit a bid for timber sale Tract #

3-16

Species	Volume <small>(from Prospectus)</small>		Minimum Bid	Bid Price	Total
Sugar Maple	3	mbf	\$ 145.00		
Mixed Hardwood	9	mbf	\$ 73.00		
Mixed Hardwood	610	cd	\$ 14.00		
Aspen	170	cd	\$ 14.00		
Balsam Fir	50	cd	\$ 11.70		
Spruce	50	cd	\$ 15.60		
Minimum Bid			\$ 13,377.00	Total Bid	

Signature of Bidder _____



The mark of responsible forestry
#SCS-FM/COC-0083G-h

Iron County Forest



#NSF-SFIS – 1Y943

FSC 100%

Timber Sale #_____, Tract # 04-16

TRACT IS SFI & FSC CERTIFIED

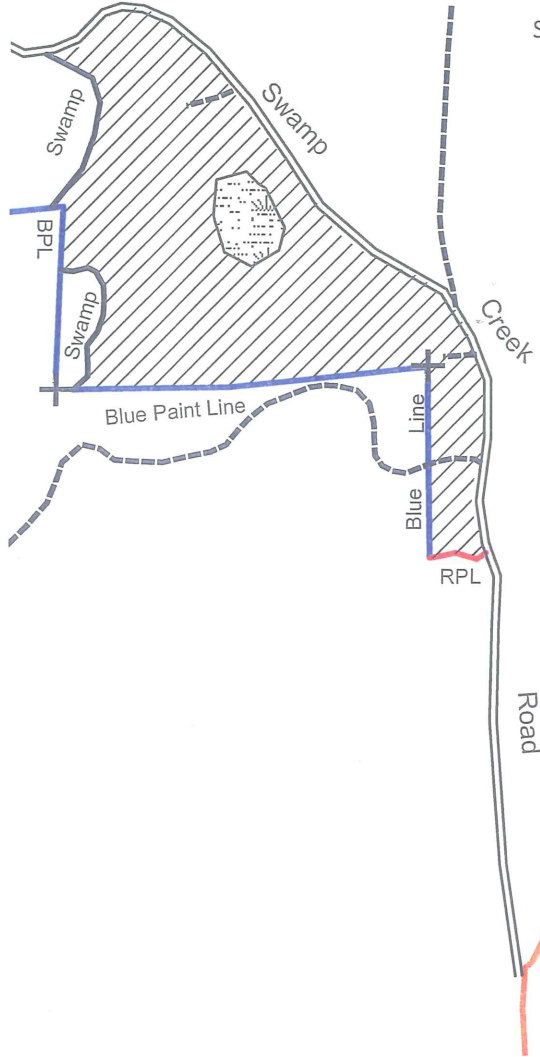

Section 8, T42N, R2E, Town of Mercer



Northern Hardwood
Single Tree Selection



Lowland Marsh / Pond



Survey Monument



Town Road



Woods Road

N



1 inch = 1,320 feet

Sale Area -- 96 Acres

Sale Prepared By: Mark Bale
& Eric Peterson

SINGLE TREE SELECTION HARVEST

Northern Hardwood Single-Tree Selection Harvest (96 acres) -- Cut all trees marked with orange paint and balsam fir located within the sale area. Sale boundaries are Swamp Creek Road, blue paint lines along private ownership, red paint line, and a cedar swamp along the western border of the sale area. A small, dry lakebed is located in the center of the sale area. No equipment, felling, or other activity is permitted within this opening. All Wisconsin BMP's for Water Quality to be utilized. Decking along Swamp Creek Road is discouraged. No logging activity during April - June without permission of Iron County Forestry.

Species	Estimated Volume	Minimum Bid
Hard Maple	29 MBF	\$250.00
Basswood	14 MBF	\$125.00
Mixed Hardwood	8 MBF	\$125.00
Mixed Hardwood	660 Cords	\$18.00
Basswood	75 Cords	\$5.00
Balsam Fir	5 Cords	\$15.00

IRON COUNTY FORESTRY TIMBER SALE BID FORM

PRINT OR TYPE NAME OF BIDDER _____

COMPANY _____

ADDRESS _____

PHONE _____ CELL _____ EMAIL _____

INSTRUCTIONS:

1. Enclose your complete bid form, and deposit in a sealed envelope that is clearly marked with your name, and the number of the sale tract that you are bidding on. Bids will be opened in numerical order, and if you wish to withdraw other bids that you have submitted (if you are the high bidder on this one) you should state that on the outside of the envelope.
2. Send or deliver your bid(s) to the Iron County Forestry Office, 607 3rd Avenue North – Suite 2, Hurley, WI 54534 by the deadline date specified in the sale prospectus.
3. Failure to comply with these instructions could result in the rejection of your bid.

A check, certified check or money order in an amount that is **equal to 10%** of the total bid value must accompany your completed bid form and will be used towards the PERFORMANCE BOND if you are selected as the successful bidder.

*****For sales totaling \$10,000 or greater A DOWNPAYMENT that is equal to 15% of the total bid value will be required within 6 months of the bid opening or prior to logging operations. For sales less than \$10,000 the entire bid value will be required. *****

If you plan to replace your check with an irrevocable letter-of-credit, please indicate that below. Be aware that our department will hold your check only for a maximum of 20 days after you are selected as a successful bidder, then it will be cashed. If your check is returned to us due to insufficient funds you will not receive a contract for that sale tract.

_____ MARK THIS SPACE IF YOU PLAN TO REPLACE YOUR CHECK WITH AN IRREVOCABLE LETTER-OF-CREDIT. (OUR DEPARTMENT WILL HOLD YOUR CHECK FOR UP TO TWENTY (20) DAYS AFTER SELECTION OF SUCCESSFUL BIDDERS).

I hereby submit a bid for timber sale Tract # **4-16**

Species	Volume <small>(from Prospectus)</small>		Minimum Bid	Bid Price	Total
Hard Maple	29	mbf	\$ 250.00		
Basswood	14	mbf	\$ 125.00		
Mixed Hardwood	8	mbf	\$ 125.00		
Mixed Hardwood	660	cd	\$ 18.00		
Basswood	75	cd	\$ 5.00		
Balsam Fir	5	cd	\$ 15.00		
Minimum Bid			\$ 22,330.00	Total Bid	

Signature of Bidder _____

Iron County Forest

Timber Sale # _____, Tract # 05-16

T43N R3E Parts of Sec 7,8,&18(Town of Mercer)

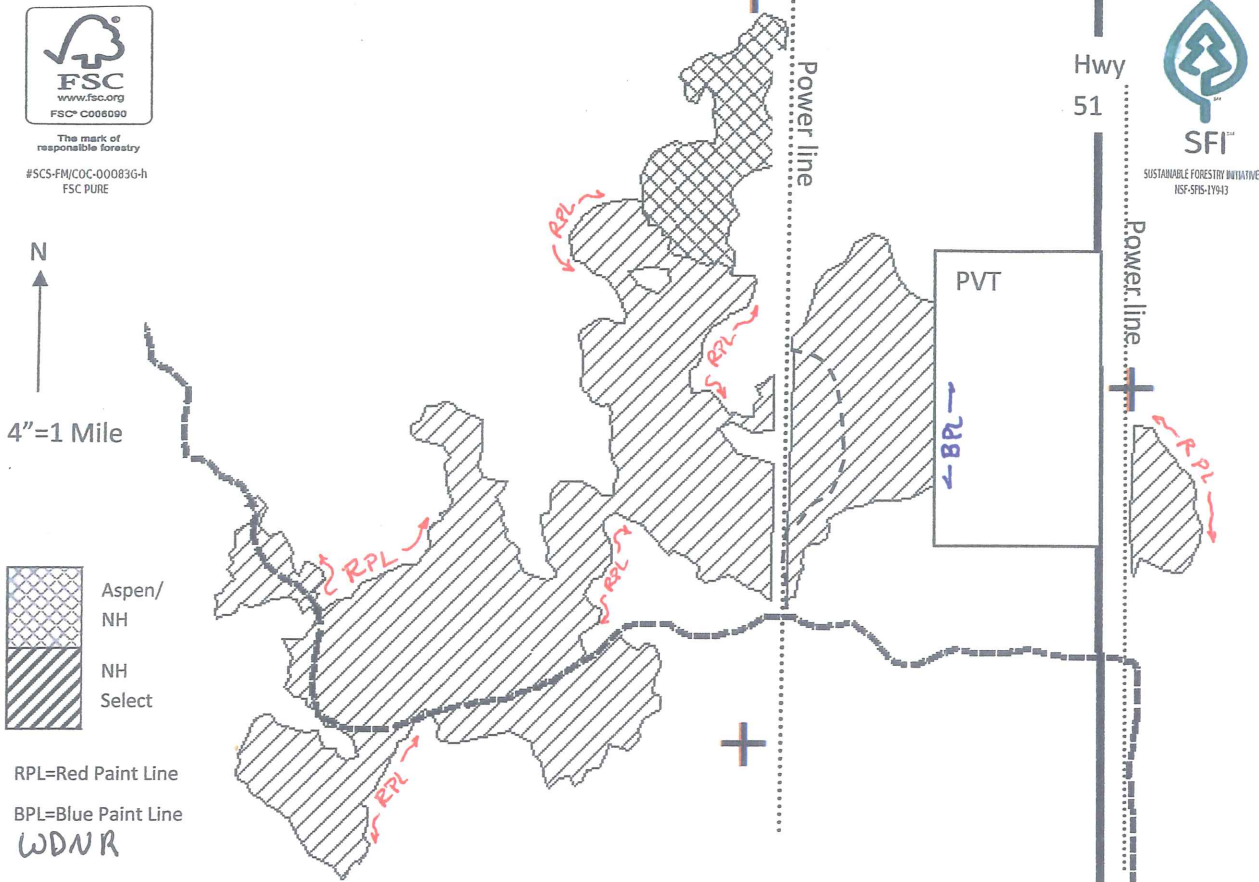

Species	Estimated Volume	Minimum Bid
Sugar Maple	10 MBF	\$250.00/MBF
Basswood	10 MBF	\$125.00/MBF
Mixed Hardwood	46 MBF	\$125.00/MBF
Mixed Hardwood	1290 cords	\$18.00/cord
Spruce, Comingled	175 cords	\$30.00/cord
Balsam Fir	175 cords	\$15.00/cord
Aspen	150 cords	\$18.00/cord
Basswood	30 cords	\$ 8.00/cord

Mx pulp is approximately 60% MR, 36% MH, 4% other. S mixed is 50% Spruce including logs and 50% Balsam Fir. MX saw is 88% MR and 12% AS,BY/W, OR, and other.

Harvest Specifications:

Aspen/NH conversion Harvest, 20 acres: Cut all Aspen, Spruce, and Fir with one or more 100" pulp sticks. Do not cut any Hard Maple, Red Maple, Hemlock, Cedar, Elm or White Pine.

Selective Harvest, 195 acres: Cut all trees marked with orange paint. Cut all Aspen and Balsam Fir containing one or more pulp sticks.

General Cutting Restrictions: No slash shall be left lying over the blue line. Excessive rutting or excessive damage to residual trees shall result in suspension of logging activity. The sale must be cut progressively. Protect survey markers from damage. New road construction will require Forest Administrator approval. No harvest activity between 1 April and 30 June. Follow all Wisconsin BMPs to protect water and soil quality. Some trail road improvements may be needed if logged in the summer or fall. Sale is best cut during dry summer or frozen ground conditions.

TRACT IS SFI & FSC CERTIFIED

IRON COUNTY FORESTRY TIMBER SALE BID FORM

PRINT OR TYPE NAME OF BIDDER _____

COMPANY _____

ADDRESS _____

PHONE _____ CELL _____ EMAIL _____

INSTRUCTIONS:

1. Enclose your complete bid form, and deposit in a sealed envelope that is clearly marked with your name, and the number of the sale tract that you are bidding on. Bids will be opened in numerical order, and if you wish to withdraw other bids that you have submitted (if you are the high bidder on this one) you should state that on the outside of the envelope.
2. Send or deliver your bid(s) to the Iron County Forestry Office, 607 3rd Avenue North – Suite 2, Hurley, WI 54534 by the deadline date specified in the sale prospectus.
3. Failure to comply with these instructions could result in the rejection of your bid.

A check, certified check or money order in an amount that is **equal to 10%** of the total bid value must accompany your completed bid form and will be used towards the PERFORMANCE BOND if you are selected as the successful bidder.

*****For sales totaling \$10,000 or greater A DOWNPAYMENT that is equal to 15% of the total bid value will be required within 6 months of the bid opening or prior to logging operations. For sales less than \$10,000 the entire bid value will be required. *****

If you plan to replace your check with an irrevocable letter-of-credit, please indicate that below. Be aware that our department will hold your check only for a maximum of 20 days after you are selected as a successful bidder, then it will be cashed. If your check is returned to us due to insufficient funds you will not receive a contract for that sale tract.

_____ MARK THIS SPACE IF YOU PLAN TO REPLACE YOUR CHECK WITH AN IRREVOCABLE LETTER-OF-CREDIT. (OUR DEPARTMENT WILL HOLD YOUR CHECK FOR UP TO TWENTY (20) DAYS AFTER SELECTION OF SUCCESSFUL BIDDERS).

I hereby submit a bid for timber sale Tract #

5-16

Species	Volume <small>(from Prospectus)</small>		Minimum Bid	Bid Price	Total
Sugar Maple	10	mbf	\$ 250.00		
Basswood	10	mbf	\$ 125.00		
Mixed Hardwood	46	mbf	\$ 125.00		
Mixed Hardwood	1290	cd	\$ 18.00		
Spruce	175	cd	\$ 30.00		
Balsam Fir	175	cd	\$ 15.00		
Aspen	150	cd	\$ 18.00		
Basswood	30	cd	\$ 8.00		
Minimum Bid			\$ 43,535.00	Total Bid	

Signature of Bidder _____

Iron County Forest

Timber Sale # _____, Tract # 7-16

Town of Oma
T44NR3E
Sec. 34
Town of Mercer
T43NR3E
Sec. 3&4



The mark of responsible forestry
#SCS-FM/COC-00063G-h
FSC 100%



#NSF-SFIS-1Y943

TRACT IS SFI & FSC CERTIFIED

4 inches:mile

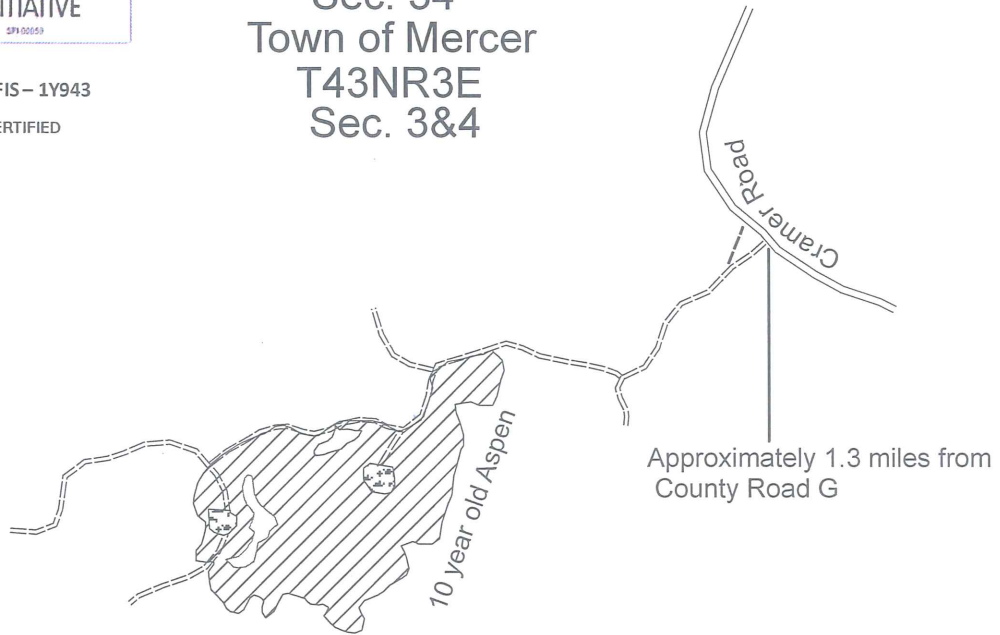

Sale prepared by: Karl Linnemanstons

Total Sale Area: 45 acres

Species	Volume	Minimum Bid
Mixed Hardwood	100 cords	\$22.50
Aspen	925 cords	\$22.50
Balsam Fir	220 cords	\$18.80
Spruce	65 cords	\$25.00
Mixed Hardwood	1 MBF	\$103.00

Harvest Specifications (Regeneration Harvest)

Harvest all aspen, balsam fir, and spruce. Also harvest all hardwoods greater than 8 inches in diameter. Do not harvest cedar, oak, tamarack, hemlock, and pine. Utilize pulpwood to a 4 inch top diameter, sawlogs to a minimum 10 inch top diameter. Follow the BMP's and prevent/minimize rutting along with damage to residual trees. Sale boundaries is two red dots, woods road, and 10 year old aspen to the east. There are also two game openings within the sale. If used as landings they will need to be cleared of all logging debris and leveled.

$$\frac{4}{9} \frac{3}{10}$$

***Approximately 20 acres of sale is large overmature Aspen.**

IRON COUNTY FORESTRY TIMBER SALE BID FORM

PRINT OR TYPE NAME OF BIDDER _____

COMPANY _____

ADDRESS _____

PHONE _____ CELL _____ EMAIL _____

INSTRUCTIONS:

1. Enclose your complete bid form, and deposit in a sealed envelope that is clearly marked with your name, and the number of the sale tract that you are bidding on. Bids will be opened in numerical order, and if you wish to withdraw other bids that you have submitted (if you are the high bidder on this one) you should state that on the outside of the envelope.
2. Send or deliver your bid(s) to the Iron County Forestry Office, 607 3rd Avenue North – Suite 2, Hurley, WI 54534 by the deadline date specified in the sale prospectus.
3. Failure to comply with these instructions could result in the rejection of your bid.

A check, certified check or money order in an amount that is **equal to 10%** of the total bid value must accompany your completed bid form and will be used towards the PERFORMANCE BOND if you are selected as the successful bidder.

*****For sales totaling \$10,000 or greater A DOWNPAYMENT that is equal to 15% of the total bid value will be required within 6 months of the bid opening or prior to logging operations. For sales less than \$10,000 the entire bid value will be required. *****

If you plan to replace your check with an irrevocable letter-of-credit, please indicate that below. Be aware that our department will hold your check only for a maximum of 20 days after you are selected as a successful bidder, then it will be cashed. If your check is returned to us due to insufficient funds you will not receive a contract for that sale tract.

_____ MARK THIS SPACE IF YOU PLAN TO REPLACE YOUR CHECK WITH AN IRREVOCABLE LETTER-OF-CREDIT. (OUR DEPARTMENT WILL HOLD YOUR CHECK FOR UP TO TWENTY (20) DAYS AFTER SELECTION OF SUCCESSFUL BIDDERS).

I hereby submit a bid for timber sale Tract #

7-16

Species	Volume <small>(from Prospectus)</small>		Minimum Bid	Bid Price	Total
Mixed Hardwood	1	mbf	\$ 103.00		
Mixed Hardwood	100	cd	\$ 22.50		
Aspen	925	cd	\$ 22.50		
Balsam Fir	220	cd	\$ 18.80		
Spruce	65	cd	\$ 25.00		
Minimum Bid			\$ 28,926.50	Total Bid	

Signature of Bidder _____



#SCS-FM/COC-0083G-h

FSC 100%

Iron County Forest









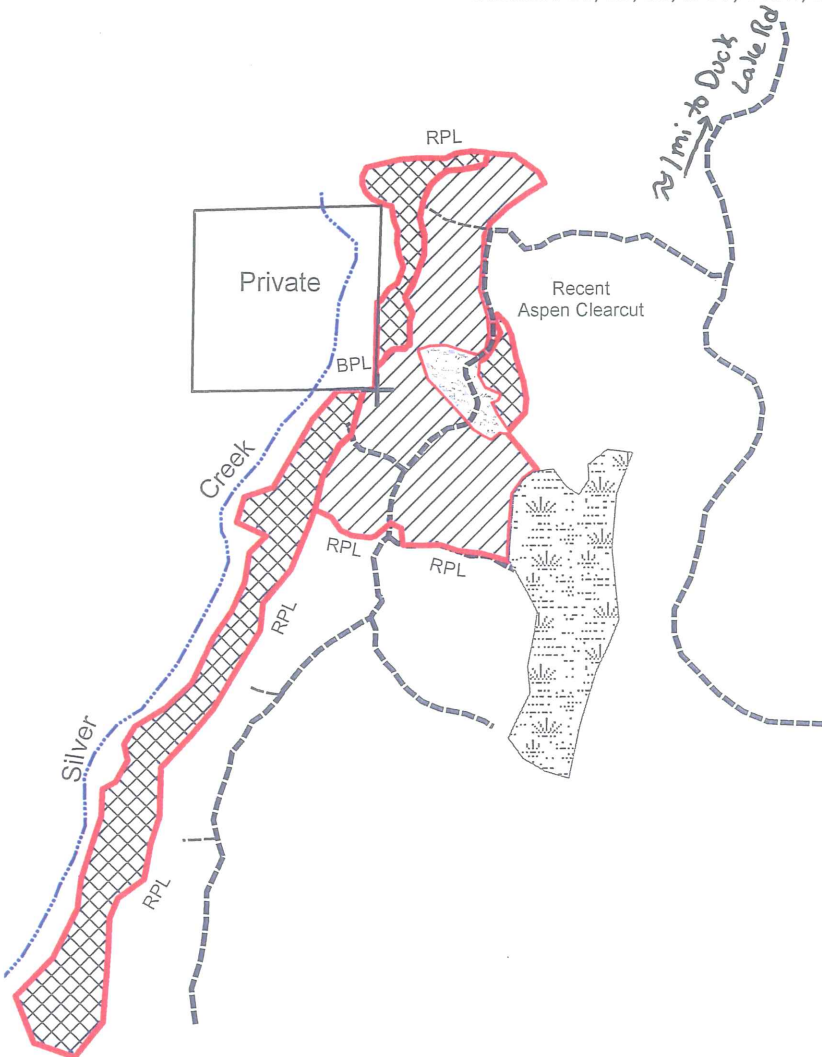

#NSF-SFIS - 1Y943

TRACT IS SFI & FSC CERTIFIED

Timber Sale # _____, Tract # 08-16

Sections 28, 29, 32, & 33, T43N, R1E, Town of Knight



-  Aspen Coppice
-  Northern Hardwood Single Tree Selection
-  Game Opening
-  Swamp / Marsh
-  Survey Monument
-  Woods Road
-  Old Woods Trail



1 inch = 1,320 feet

Sale Area -- 92 Acres

Sale Prepared By: Eric Peterson & WDNR

Regeneration Harvest (47 ac) & Single Tree / Group Selection Harvest (45 ac).

Aspen Coppice (47 ac.) -- Cut all trees 2" and larger except cedar, hemlock, elm, pine and spruce less than 10" DBH.

Northern Hardwood Single Tree Selection (45 Ac.) -- Cut all trees marked with orange paint, Aspen, & Balsam Fir. Care must be taken to protect advance regeneration.

Sale boundaries are natural swamp / lowland features, marked with red paint, or blue paint along private ownership. Boundary between coppice area and selection area is marked with two red dots. All Wisconsin BMP's for Water Quality to be strictly followed. Ensure soils are adequately dry or frozen to avoid rutting. No harvest during April thru June in Northern Hardwood area without permission of Iron County Forestry. *Wildlife opening shall be cleared of All Logging Debris AS A Condition of Close out.*

Species	Estimated Volume	Minimum Bid
Mixed Hardwood	2 MBF	\$125.00
Hard Maple	7 MBF	\$250.00
Basswood	15 MBF	\$125.00
Aspen	1120 Cords	\$18.00
Mixed Hardwood	790 Cords	\$18.00
Basswood	135 Cords	\$5.00
Balsam Fir	100 Cords	\$15.00
Spruce	55 Cords	\$30.00

IRON COUNTY FORESTRY TIMBER SALE BID FORM

PRINT OR TYPE NAME OF BIDDER _____

COMPANY _____

ADDRESS _____

PHONE _____ CELL _____ EMAIL _____

INSTRUCTIONS:

1. Enclose your complete bid form, and deposit in a sealed envelope that is clearly marked with your name, and the number of the sale tract that you are bidding on. Bids will be opened in numerical order, and if you wish to withdraw other bids that you have submitted (if you are the high bidder on this one) you should state that on the outside of the envelope.
2. Send or deliver your bid(s) to the Iron County Forestry Office, 607 3rd Avenue North – Suite 2, Hurley, WI 54534 by the deadline date specified in the sale prospectus.
3. Failure to comply with these instructions could result in the rejection of your bid.

A check, certified check or money order in an amount that is **equal to 10%** of the total bid value must accompany your completed bid form and will be used towards the PERFORMANCE BOND if you are selected as the successful bidder.

*****For sales totaling \$10,000 or greater A DOWNPAYMENT that is equal to 15% of the total bid value will be required within 6 months of the bid opening or prior to logging operations. For sales less than \$10,000 the entire bid value will be required. *****

If you plan to replace your check with an irrevocable letter-of-credit, please indicate that below. Be aware that our department will hold your check only for a maximum of 20 days after you are selected as a successful bidder, then it will be cashed. If your check is returned to us due to insufficient funds you will not receive a contract for that sale tract.

_____ MARK THIS SPACE IF YOU PLAN TO REPLACE YOUR CHECK WITH AN IRREVOCABLE LETTER-OF-CREDIT. (OUR DEPARTMENT WILL HOLD YOUR CHECK FOR UP TO TWENTY (20) DAYS AFTER SELECTION OF SUCCESSFUL BIDDERS).

I hereby submit a bid for timber sale Tract # **8-16**

Species	Volume <small>(from Prospectus)</small>		Minimum Bid	Bid Price	Total
Mixed Hardwood	2	mbf	\$ 125.00		
Hard Maple	7	mbf	\$ 250.00		
Basswood	15	mbf	\$ 125.00		
Aspen	1120	cd	\$ 18.00		
Mixed Hardwood	790	cd	\$ 18.00		
Basswood	135	cd	\$ 5.00		
Balsam Fir	100	cd	\$ 15.00		
Spruce	55	cd	\$ 30.00		
Minimum Bid			\$ 42,080.00	Total Bid	

Signature of Bidder _____

IRON COUNTY FOREST TIMBER SALE # _____, TRACT# 10-16

T44N, R2E. Sections 19, 20 (Carey)

TRACT IS SFI & FSC CERTIFIED



The mark of responsible forestry
#SCS-FM/COC-0083G-h
FSC 100%



SUSTAINABLE FORESTRY INITIATIVE
NSF-SFIS-1Y943

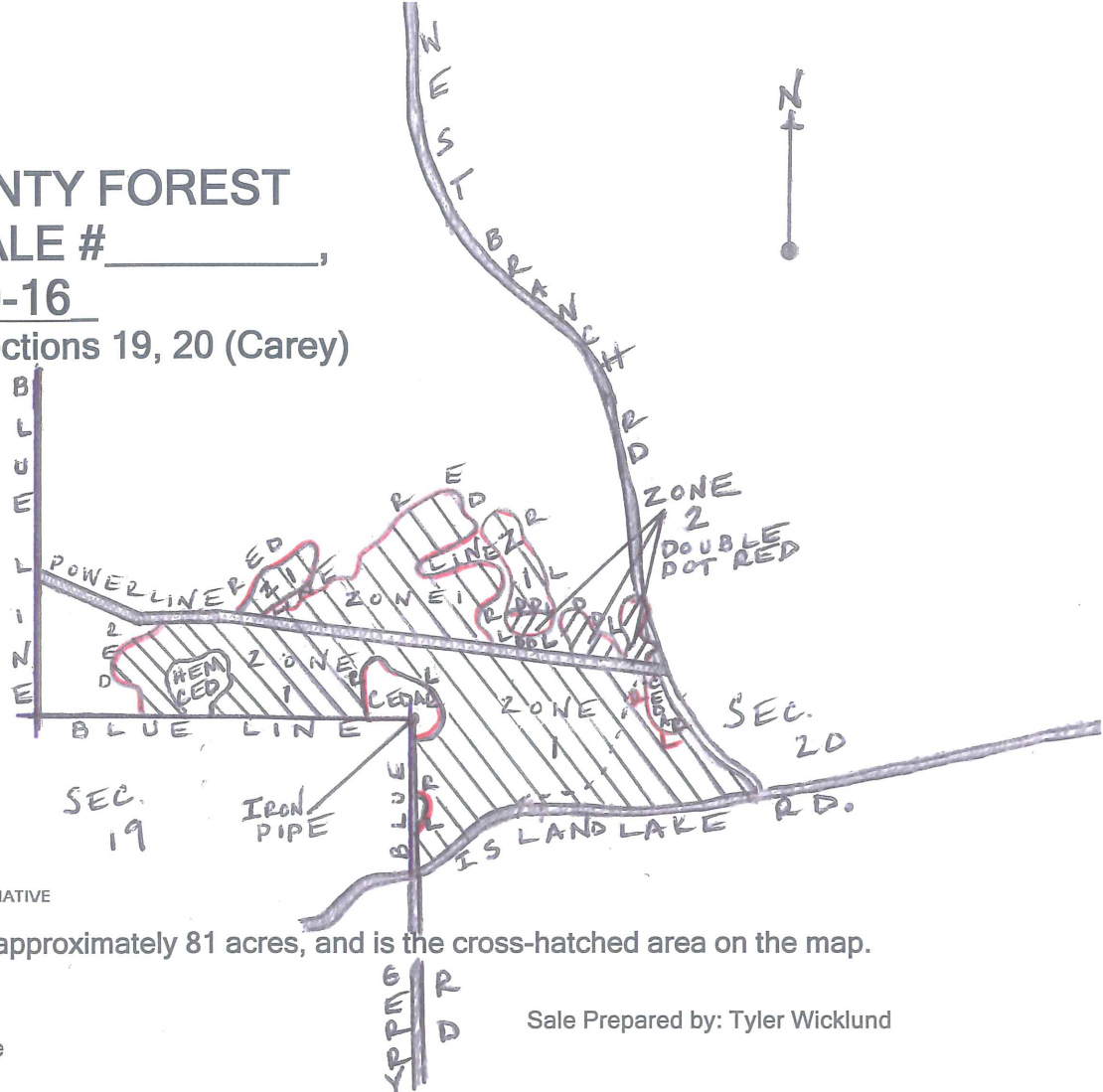

This sale area is approximately 81 acres, and is the cross-hatched area on the map.

Scale: 1 inch = 1/4 mile

Sale Prepared by: Tyler Wicklund

Log Products:

Hard Maple
Mixed Hardwoods
Basswood

Estimated Volume

10 MBF
10 MBF
4 MBF

Minimum Bid

\$ 250.00
\$ 125.00
\$ 125.00

Cordwood:

Mixed Hardwoods
Aspen
Basswood
White Spruce
Balsam Fir

700 Cords
175 Cords
60 Cords
40 Cords
25 Cords

\$18.00
\$18.00
\$ 5.00
\$ 20.00
\$ 15.00

Harvest Specifications:

Zone 1: (77 acres) Cut all orange marked trees, all aspen, fir, and spruce. No cutting of cedar, elm, hemlock, or pine. Utilize pulpwood to a 4" top and sawlogs to a 10" top. Follow all BMP's to prevent and minimize rutting. Care should be taken during harvesting to minimize any detrimental effects to soils. Sale area shall be kept free of litter at all times. All slash will remain in sale area and out of private land, ash swales, and cedar swamps. Do not disturb survey corners, or and blue line that distinguishes boundary lines. **No decking on powerline. NO CUTTING FROM APRIL THROUGH JUNE.**

Zone 2: (4 Acres) Cut all aspen, mixed hardwoods, basswood, spruce, and fir. No cutting of oak, elm, cedar or hemlock. Follow all rules as stated in *Zone 1*. **NO SEASONAL RESTRICTIONS.**

IRON COUNTY FORESTRY TIMBER SALE BID FORM

PRINT OR TYPE NAME OF BIDDER _____

COMPANY _____

ADDRESS _____

PHONE _____ CELL _____ EMAIL _____

INSTRUCTIONS:

1. Enclose your complete bid form, and deposit in a sealed envelope that is clearly marked with your name, and the number of the sale tract that you are bidding on. Bids will be opened in numerical order, and if you wish to withdraw other bids that you have submitted (if you are the high bidder on this one) you should state that on the outside of the envelope.
2. Send or deliver your bid(s) to the Iron County Forestry Office, 607 3rd Avenue North – Suite 2, Hurley, WI 54534 by the deadline date specified in the sale prospectus.
3. Failure to comply with these instructions could result in the rejection of your bid.

A check, certified check or money order in an amount that is **equal to 10%** of the total bid value must accompany your completed bid form and will be used towards the PERFORMANCE BOND if you are selected as the successful bidder.

*****For sales totaling \$10,000 or greater A DOWNPAYMENT that is equal to 15% of the total bid value will be required within 6 months of the bid opening or prior to logging operations. For sales less than \$10,000 the entire bid value will be required. *****

If you plan to replace your check with an irrevocable letter-of-credit, please indicate that below. Be aware that our department will hold your check only for a maximum of 20 days after you are selected as a successful bidder, then it will be cashed. If your check is returned to us due to insufficient funds you will not receive a contract for that sale tract.

_____ MARK THIS SPACE IF YOU PLAN TO REPLACE YOUR CHECK WITH AN IRREVOCABLE LETTER-OF-CREDIT. (OUR DEPARTMENT WILL HOLD YOUR CHECK FOR UP TO TWENTY (20) DAYS AFTER SELECTION OF SUCCESSFUL BIDDERS).

I hereby submit a bid for timber sale Tract # **10-16**

Species	Volume <small>(from Prospectus)</small>		Minimum Bid	Bid Price	Total
Hard Maple	10	mbf	\$ 250.00		
Mixed Hardwood	10	mbf	\$ 125.00		
Basswood	4	mbf	\$ 125.00		
Mixed Hardwood	700	cd	\$ 18.00		
Aspen	175	cd	\$ 18.00		
Basswood	60	cd	\$ 5.00		
White Spruce	40	cd	\$ 20.00		
Balsam Fir	25	cd	\$ 15.00		
Minimum Bid			\$ 21,475.00	Total Bid	

Signature of Bidder _____

Iron County Forest

Timber Sale # _____, Tract # 11-16



The mark of responsible forestry
#SCS-FIA-COC-59083G-h
FSC 100%



#NSF-SFIS - 1Y943

TRACT IS SFI & FSC CERTIFIED



4 inches:mile

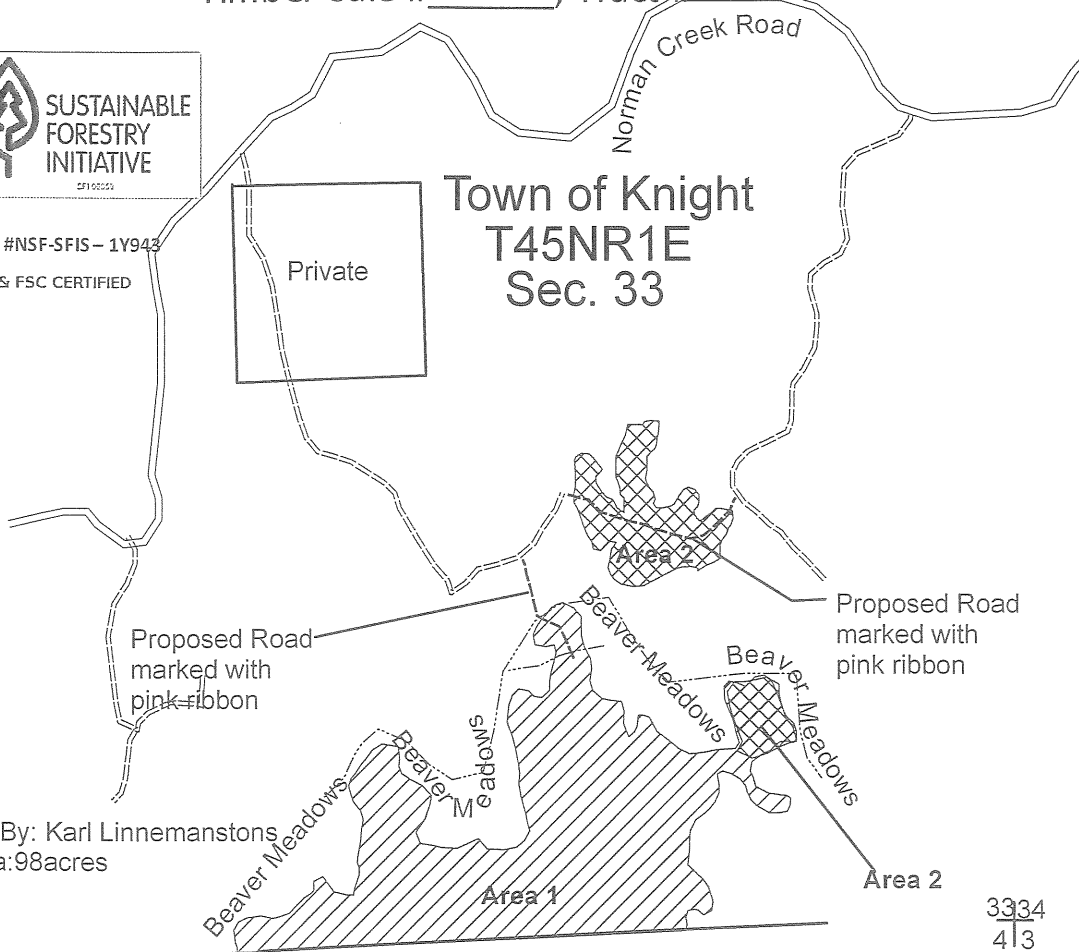

Sale Prepared By: Karl Linnemanstons
Total Sale area: 98 acres

3334
413

Species	Volume	Minimum Bid
Mixed Hardwood	1275 cords	\$14.00
Aspen	95 cords	\$14.00
Balsam Fir	35 cords	\$11.70
Spruce	35 cords	\$23.40
Sugar Maple	15 MBF	\$145.00
Mixed Hardwood	21 MBF	\$73.00

Harvest Specifications Area 1 (80 acres) Northern Hardwood Selection Harvest

Harvest all trees marked with orange paint along with all aspen, balsam fir, and spruce. Utilize pulpwood to a 4 inch top diameter, sawlogs to a minimum 10 inch top diameter. Follow the BMP's and prevent/minimize rutting along with damage to residual trees. Harvest will not take place from April 1st through July 1st. Sale boundaries is solid red line, blue line, and beaver meadows.

Harvest Specifications Area 2 (18 acres) Regeneration Harvest

Harvest everything 2 inches dbh and up, except for oak, tamarack, cedar, hemlock, and pine. Utilize pulpwood to a 4 inch top diameter, sawlogs to a minimum 10 inch top diameter. Follow the BMP's and prevent/minimize rutting along with damage to residual trees. Sale boundaries is two red dots and beaver meadows.

***Wheeled Feller Bunchers will not be allowed in Area 1**

IRON COUNTY FORESTRY TIMBER SALE BID FORM

PRINT OR TYPE NAME OF BIDDER _____

COMPANY _____

ADDRESS _____

PHONE _____ CELL _____ EMAIL _____

INSTRUCTIONS:

1. Enclose your complete bid form, and deposit in a sealed envelope that is clearly marked with your name, and the number of the sale tract that you are bidding on. Bids will be opened in numerical order, and if you wish to withdraw other bids that you have submitted (if you are the high bidder on this one) you should state that on the outside of the envelope.
2. Send or deliver your bid(s) to the Iron County Forestry Office, 607 3rd Avenue North – Suite 2, Hurley, WI 54534 by the deadline date specified in the sale prospectus.
3. Failure to comply with these instructions could result in the rejection of your bid.

A check, certified check or money order in an amount that is **equal to 10%** of the total bid value must accompany your completed bid form and will be used towards the PERFORMANCE BOND if you are selected as the successful bidder.

*****For sales totaling \$10,000 or greater A DOWNPAYMENT that is equal to 15% of the total bid value will be required within 6 months of the bid opening or prior to logging operations. For sales less than \$10,000 the entire bid value will be required. *****

If you plan to replace your check with an irrevocable letter-of-credit, please indicate that below. Be aware that our department will hold your check only for a maximum of 20 days after you are selected as a successful bidder, then it will be cashed. If your check is returned to us due to insufficient funds you will not receive a contract for that sale tract.

_____ MARK THIS SPACE IF YOU PLAN TO REPLACE YOUR CHECK WITH AN IRREVOCABLE LETTER-OF-CREDIT. (OUR DEPARTMENT WILL HOLD YOUR CHECK FOR UP TO TWENTY (20) DAYS AFTER SELECTION OF SUCCESSFUL BIDDERS).

I hereby submit a bid for timber sale Tract #

11-16

Species	Volume <small>(from Prospectus)</small>		Minimum Bid	Bid Price	Total
Sugar Maple	15	mbf	\$ 145.00		
Mixed Hardwood	21	mbf	\$ 73.00		
Mixed Hardwood	1275	cd	\$ 14.00		
Aspen	95	cd	\$ 14.00		
Balsam Fir	35	cd	\$ 11.70		
Spruce	35	cd	\$ 23.40		
Minimum Bid			\$ 24,116.50	Total Bid	

Signature of Bidder _____

Iron County Forest

Timber Sale # _____, Tract #13-16

Town of Knight
T43NR1E
Sec. 2&3



The mark of responsible forestry
www.fsc.org
FSC® C006090
#SCS-FM/COC-00083G-h
FSC 100%



#NSF-SFIS - 1Y943

TRACT IS SFI & FSC CERTIFIED

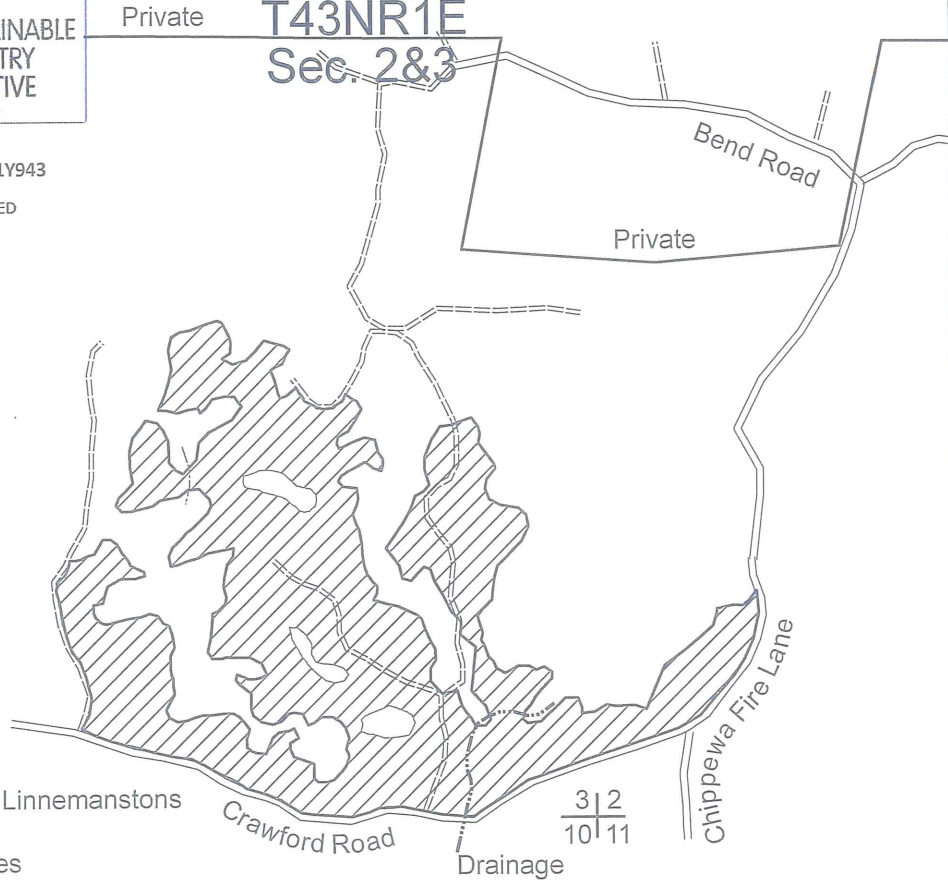

4 inches:mile

Sale Prepared By: Karl Linnemanstons
and ML Forestry
Total Sale Area: 147 acres

Species	Volume	Minimum Bid
Mixed Hardwood	1350 cords	\$24.50
Aspen	175 cords	\$24.50
Balsam Fir	55 cords	\$20.40
Spruce	100 cords	\$40.80
Basswood	20 cords	\$6.00
Sugar Maple	12 MBF	\$208.00
Mixed Hardwood	5 MBF	\$104.00

Harvest Specifications (Northern Hardwood Selection Harvest)

Harvest all trees marked with orange paint along with all aspen, balsam fir, and spruce. Utilize pulpwood to a 4 inch top diameter, sawlogs to a minimum 10 inch top diameter. Follow the BMP's and prevent/minimize rutting along with damage to residual trees. Harvest will not take place from April 1st through July 1st. Sale boundaries is solid red line and woods road.

***Wheeled Feller Bunchers will not be allowed.**

IRON COUNTY FORESTRY TIMBER SALE BID FORM

PRINT OR TYPE NAME OF BIDDER _____

COMPANY _____

ADDRESS _____

PHONE _____ CELL _____ EMAIL _____

INSTRUCTIONS:

1. Enclose your complete bid form, and deposit in a sealed envelope that is clearly marked with your name, and the number of the sale tract that you are bidding on. Bids will be opened in numerical order, and if you wish to withdraw other bids that you have submitted (if you are the high bidder on this one) you should state that on the outside of the envelope.
2. Send or deliver your bid(s) to the Iron County Forestry Office, 607 3rd Avenue North – Suite 2, Hurley, WI 54534 by the deadline date specified in the sale prospectus.
3. Failure to comply with these instructions could result in the rejection of your bid.

A check, certified check or money order in an amount that is **equal to 10%** of the total bid value must accompany your completed bid form and will be used towards the PERFORMANCE BOND if you are selected as the successful bidder.

*****For sales totaling \$10,000 or greater A DOWNPAYMENT that is equal to 15% of the total bid value will be required within 6 months of the bid opening or prior to logging operations. For sales less than \$10,000 the entire bid value will be required. *****

If you plan to replace your check with an irrevocable letter-of-credit, please indicate that below. Be aware that our department will hold your check only for a maximum of 20 days after you are selected as a successful bidder, then it will be cashed. If your check is returned to us due to insufficient funds you will not receive a contract for that sale tract.

_____ MARK THIS SPACE IF YOU PLAN TO REPLACE YOUR CHECK WITH AN IRREVOCABLE LETTER-OF-CREDIT. (OUR DEPARTMENT WILL HOLD YOUR CHECK FOR UP TO TWENTY (20) DAYS AFTER SELECTION OF SUCCESSFUL BIDDERS).

I hereby submit a bid for timber sale Tract # **13-16**

Species	Volume <small>(from Prospectus)</small>		Minimum Bid	Bid Price	Total
Sugar Maple	12	mbf	\$ 208.00		
Mixed Hardwood	5	mbf	\$ 104.00		
Mixed Hardwood	1350	cd	\$ 24.50		
Aspen	175	cd	\$ 24.50		
Balsam Fir	55	cd	\$ 20.40		
Spruce	100	cd	\$ 40.80		
Basswood	20	cd	\$ 6.00		
Minimum Bid			\$ 45,700.50	Total Bid	

Signature of Bidder _____



#SCS-FM/COC-0083G-h

FSC 100%

Iron County Forest



#NSF-SFIS - 1Y943

TRACT IS SFI & FSC CERTIFIED

Timber Sale # _____, Tract # 14-16

Section 10, T43N, R4E, Town of Mercer

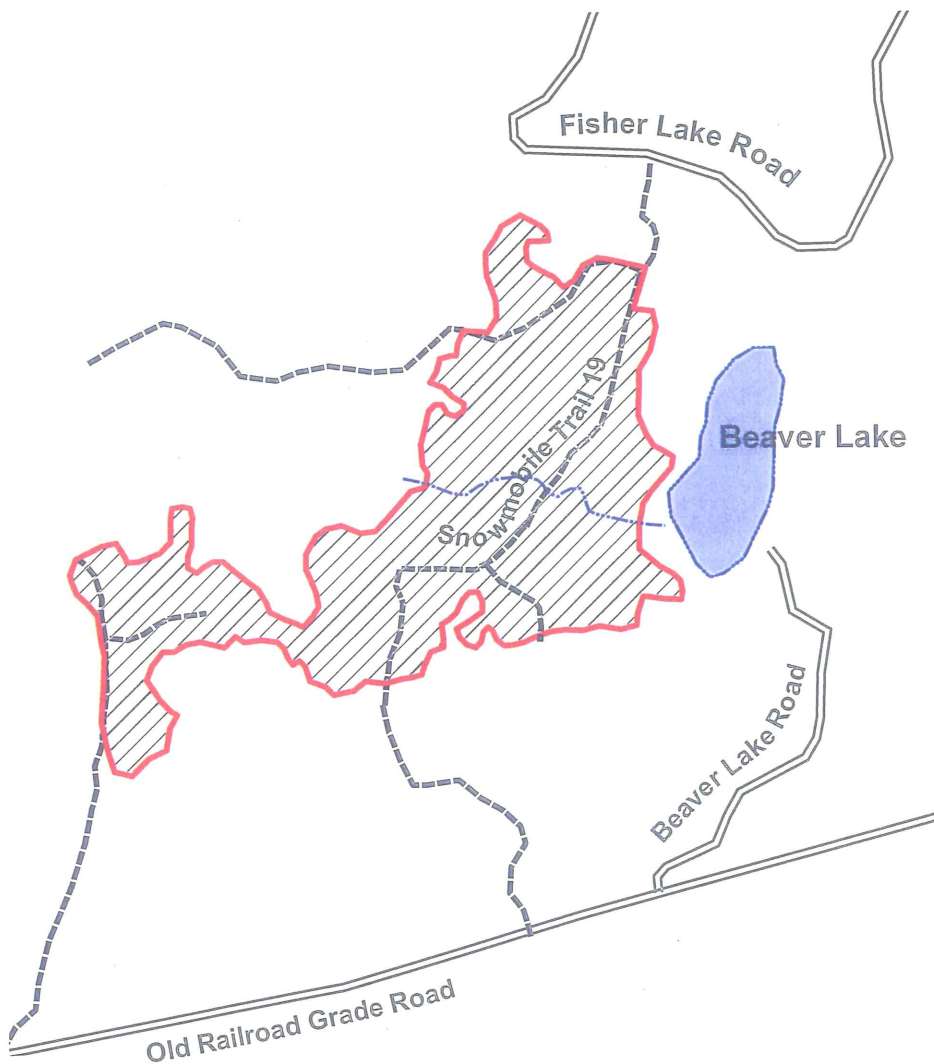

Group Selection Harvest



Intermittent Stream



Town Road



Woods Road

1 inch = 1,320 feet

Sale Area -- 132 Acres

Sale Prepared By: Joe Vairus & Eric Peterson

Group Selection Harvest (132 Acres) -- Within the harvest area cut all trees marked with orange paint and any white birch, spruce or balsam fir with one or more 100" pulpwood stick. Utilize sawlogs to a 10" top diameter and pulpwood to a 4" top diameter. PROTECT ADVANCED REGENERATION! No logging April thru June without permission of Iron County Forestry.

Sale area is bounded by red paint lines. Main access road is used as a snowmobile trail in winter. Signs WILL be needed along the route if operating during winter months. All Wisconsin BMP's for Water Quality to be strictly enforced. Ensure soils are adequately dry or frozen to avoid rutting.

Species	Estimated Volume	Minimum Bid
Hard Maple	170 MBF	\$250.00
Yellow Birch	55 MBF	\$200.00
Mixed Hardwood	53 MBF	\$125.00
Mixed Hardwood	1600 Cords	\$18.00
Spruce	75 Cords	\$30.00
Balsam Fir	25 Cords	\$15.00

IRON COUNTY FORESTRY TIMBER SALE BID FORM

PRINT OR TYPE NAME OF BIDDER _____

COMPANY _____

ADDRESS _____

PHONE _____ CELL _____ EMAIL _____

INSTRUCTIONS:

1. Enclose your complete bid form, and deposit in a sealed envelope that is clearly marked with your name, and the number of the sale tract that you are bidding on. Bids will be opened in numerical order, and if you wish to withdraw other bids that you have submitted (if you are the high bidder on this one) you should state that on the outside of the envelope.
2. Send or deliver your bid(s) to the Iron County Forestry Office, 607 3rd Avenue North – Suite 2, Hurley, WI 54534 by the deadline date specified in the sale prospectus.
3. Failure to comply with these instructions could result in the rejection of your bid.

A check, certified check or money order in an amount that is **equal to 10%** of the total bid value must accompany your completed bid form and will be used towards the PERFORMANCE BOND if you are selected as the successful bidder.

*****For sales totaling \$10,000 or greater A DOWNPAYMENT that is equal to 15% of the total bid value will be required within 6 months of the bid opening or prior to logging operations. For sales less than \$10,000 the entire bid value will be required.*****

If you plan to replace your check with an irrevocable letter-of-credit, please indicate that below. Be aware that our department will hold your check only for a maximum of 20 days after you are selected as a successful bidder, then it will be cashed. If your check is returned to us due to insufficient funds you will not receive a contract for that sale tract.

_____ MARK THIS SPACE IF YOU PLAN TO REPLACE YOUR CHECK WITH AN IRREVOCABLE LETTER-OF-CREDIT. (OUR DEPARTMENT WILL HOLD YOUR CHECK FOR UP TO TWENTY (20) DAYS AFTER SELECTION OF SUCCESSFUL BIDDERS).

I hereby submit a bid for timber sale Tract #

14-16

Species	Volume <small>(from Prospectus)</small>		Minimum Bid	Bid Price	Total
Hard Maple	170	mbf	\$ 250.00		
Yellow Birch	55	mbf	\$ 200.00		
Mixed Hardwood	53	mbf	\$ 125.00		
Mixed Hardwood	1600	cd	\$ 18.00		
Spruce	75	cd	\$ 30.00		
Balsam Fir	25	cd	\$ 15.00		
Minimum Bid			\$ 91,550.00	Total Bid	

Signature of Bidder _____