

Iron County Forestry Department

2017 Fall Timber Sale

Maps & Bid Forms



**IRON COUNTY FOREST
TIMBER SALE # _____
TRACT# 31-16
T45N, R1W. Section 5 (Anderson)**

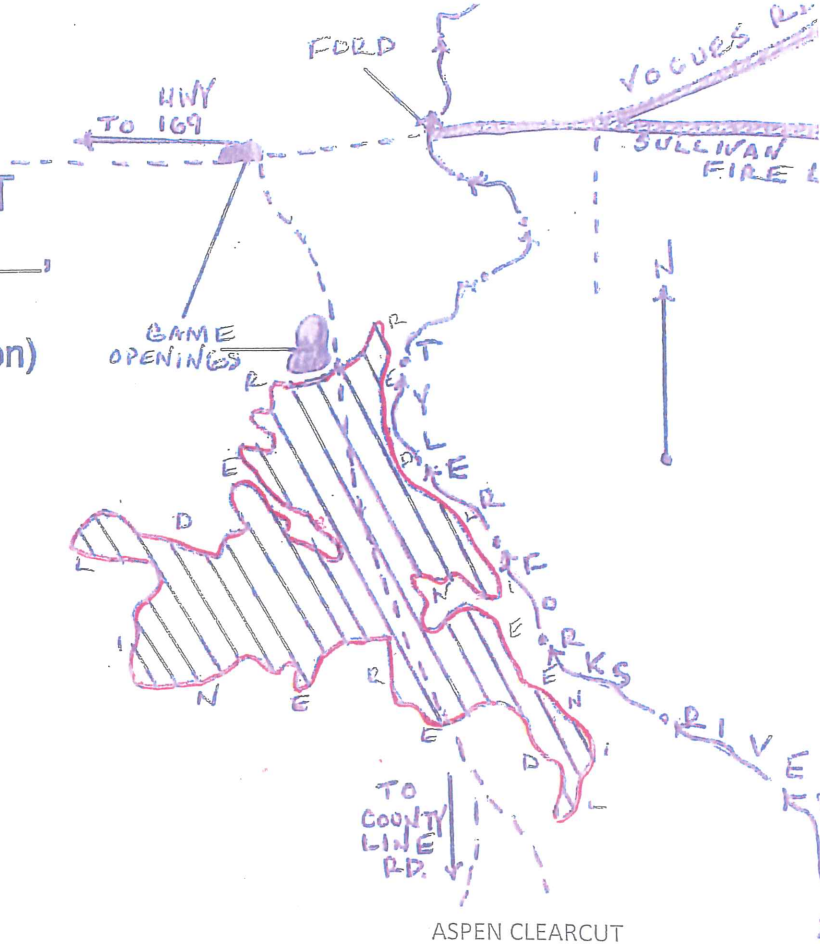

This sale area is approximately 68 acres, and is the cross-hatched area on the map.

Scale: 1 inch = 1/4 mile

Sale Prepared by: Tyler Wicklund

<u>Log Products:</u>	<u>Estimated Volume</u>	<u>Minimum Bid</u>
Hard Maple	1 MBF	\$ 250.00
Mixed Hardwoods	1 MBF	\$ 125.00
Basswood	1 MBF	\$ 125.00
<u>Cordwood:</u>		
Aspen	1450 Cords	\$18.00
Mixed Hardwoods	250 Cords	\$18.00
Basswood	80 Cords	\$ 5.00
Balsam Fir	15 Cords	\$ 15.00

Harvest Specifications:

Cut all aspen, mixed hardwoods, basswood, and balsam fir 2" and larger. Do not cut black ash, oak, elm, or spruce. Follow all BMP's to prevent and minimize rutting. Any new forest road location and construction is subject to review and approval. Care should be taken during harvesting to minimize any detrimental effects to the soils. Sale area shall be kept free of litter at all times. All slash must stay within sale parameters and out of black ash swales and Tyler Forks river buffer. No seasonal restrictions.

IRON COUNTY FORESTRY TIMBER SALE BID FORM

PRINT OR TYPE NAME OF BIDDER _____

COMPANY _____

ADDRESS _____

PHONE _____ CELL _____ EMAIL _____

INSTRUCTIONS:

1. Enclose your complete bid form, and deposit in a sealed envelope that is clearly marked with your name, and the number of the sale tract that you are bidding on. Bids will be opened in numerical order, and if you wish to withdraw other bids that you have submitted (if you are the high bidder on this one) you should state that on the outside of the envelope.
2. Send or deliver your bid(s) to the Iron County Forestry Office, 607 3rd Avenue North – Suite 2, Hurley, WI 54534 by the deadline date specified in the sale prospectus.
3. Failure to comply with these instructions could result in the rejection of your bid.

A check, certified check or money order in an amount that is **equal to 10%** of the total bid value must accompany your completed bid form and will be used towards the PERFORMANCE BOND if you are selected as the successful bidder.

*****For sales totaling \$10,000 or greater A DOWNPAYMENT that is equal to 15% of the total bid value will be required within 6 months of the bid opening or prior to logging operations. For sales less than \$10,000 the entire bid value will be required. *****

If you plan to replace your check with an irrevocable letter-of-credit, please indicate that below. Be aware that our department will hold your check only for a maximum of 20 days after you are selected as a successful bidder, then it will be cashed. If your check is returned to us due to insufficient funds you will not receive a contract for that sale tract.

_____ MARK THIS SPACE IF YOU PLAN TO REPLACE YOUR CHECK WITH AN IRREVOCABLE LETTER-OF-CREDIT.
(OUR DEPARTMENT WILL HOLD YOUR CHECK FOR UP TO TWENTY (20) DAYS AFTER SELECTION OF SUCCESSFUL BIDDERS).

I hereby submit a bid for timber sale Tract #

31-16

Species	Volume <small>(from Prospectus)</small>		Minimum Bid	Bid Price	Total
Hard Maple	1	mbf	\$ 250.00		
Mixed Hardwood	1	mbf	\$ 125.00		
Basswood	1	mbf	\$ 125.00		
Aspen	1450	cd	\$ 18.00		
Mixed Hardwood	250	cd	\$ 18.00		
Basswood	80	cd	\$ 5.00		
Balsam Fir	15	cd	\$ 15.00		
Minimum Bid			\$ 31,725.00	Total Bid	

Signature of Bidder _____

IRON COUNTY TIMBER SALE tract # 32-16

SECTIONS 3,4,8,9
T43N, R4E +
TOWN OF MERCER



1 inch = 1,667 feet

SEC 5
T43N R4E

SEC 4
T43N R4E

SEC 3
T43N R4E

Selective thinning Pine
Selective thinning Pine
Overstory Removal

The sale area is 132 acres
and is the cross-hatched
area on the map

Sale prepared by
Kelly Martinko

SEC 8
T43N R4E

SEC 9
T43N R4E

ESTIMATED VOLUMES			MINIMUM ACCEPTABLE BID	
Aspen	590	cords	\$ 20.00	Per cord
Mixed Hardwood	310	cords	20.00	Per cord
Red Pine	450	cords	30.00	Per cord
Balsam Fir	215	cords	12.00	Per cord
Spruce/ Tamarack	55	cords	20.00	Per cord
Mixed Hardwood	23	MBF	\$ 135.00	Per MBF

HARVEST SPECIFICATIONS

Selective Harvest Areas: Cut all trees marked with orange paint and all Aspen, Spruce and Balsam containing one or more 100 inch pulpstick to a 4 inch minimum top diameter. No logging of the Hardwood area during April, May or June.

Overstory Removal Areas: Cut All Aspen, Mixed Hardwood, Spruce and Balsam containing one or more 100 inch pulp stick to a 4 inch top, Except do not cut: Yellow Birch, Black Cherry, Cedar or Pine.

All areas: No slash to be left over Blue Line. Eliminate rutting, Do not operate equipment within 15 feet of wetlands unless ground is frozen. Do not cut trees marked with green paint. Protect residual trees.

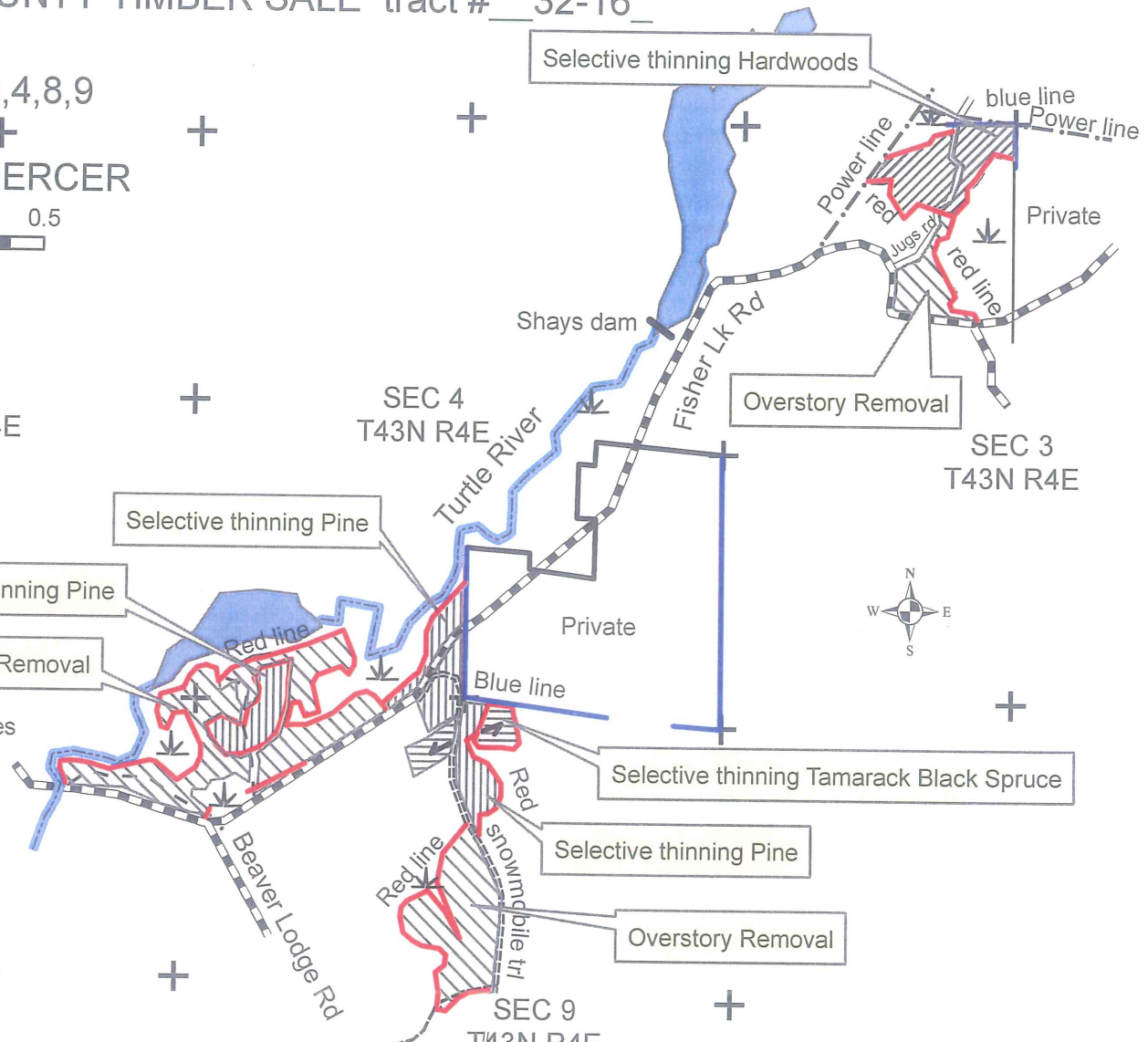

IRON COUNTY FORESTRY TIMBER SALE BID FORM

PRINT OR TYPE NAME OF BIDDER _____

COMPANY _____

ADDRESS _____

PHONE _____ CELL _____ EMAIL _____

INSTRUCTIONS:

1. Enclose your complete bid form, and deposit in a sealed envelope that is clearly marked with your name, and the number of the sale tract that you are bidding on. Bids will be opened in numerical order, and if you wish to withdraw other bids that you have submitted (if you are the high bidder on this one) you should state that on the outside of the envelope.
2. Send or deliver your bid(s) to the Iron County Forestry Office, 607 3rd Avenue North – Suite 2, Hurley, WI 54534 by the deadline date specified in the sale prospectus.
3. Failure to comply with these instructions could result in the rejection of your bid.

A check, certified check or money order in an amount that is **equal to 10%** of the total bid value must accompany your completed bid form and will be used towards the PERFORMANCE BOND if you are selected as the successful bidder.

*****For sales totaling \$10,000 or greater A DOWNPAYMENT that is equal to 15% of the total bid value will be required within 6 months of the bid opening or prior to logging operations. For sales less than \$10,000 the entire bid value will be required. *****

If you plan to replace your check with an irrevocable letter-of-credit, please indicate that below. Be aware that our department will hold your check only for a maximum of 20 days after you are selected as a successful bidder, then it will be cashed. If your check is returned to us due to insufficient funds you will not receive a contract for that sale tract.

_____ MARK THIS SPACE IF YOU PLAN TO REPLACE YOUR CHECK WITH AN IRREVOCABLE LETTER-OF-CREDIT. (OUR DEPARTMENT WILL HOLD YOUR CHECK FOR UP TO TWENTY (20) DAYS AFTER SELECTION OF SUCCESSFUL BIDDERS).

I hereby submit a bid for timber sale Tract #

32-16

Species	Volume <small>(from Prospectus)</small>		Minimum Bid	Bid Price	Total
Mixed Hardwood	23	mbf	\$ 135.00		
Aspen	590	cd	\$ 20.00		
Mixed Hardwood	310	cd	\$ 20.00		
Red Pine	450	cd	\$ 30.00		
Balsam Fir	215	cd	\$ 12.00		
Spruce/Tamarack	55	cd	\$ 20.00		
	Minimum Bid		\$ 38,285.00	Total Bid	

Signature of Bidder _____

**IRON COUNTY FOREST
TIMBER SALE # _____, TRACT # 34-16
LOCATED IN OF SECTION 6
T44N, R2E, 4th P.M.
IRON COUNTY, WI TOWN OF PENCE
Approximately 110 Acres**

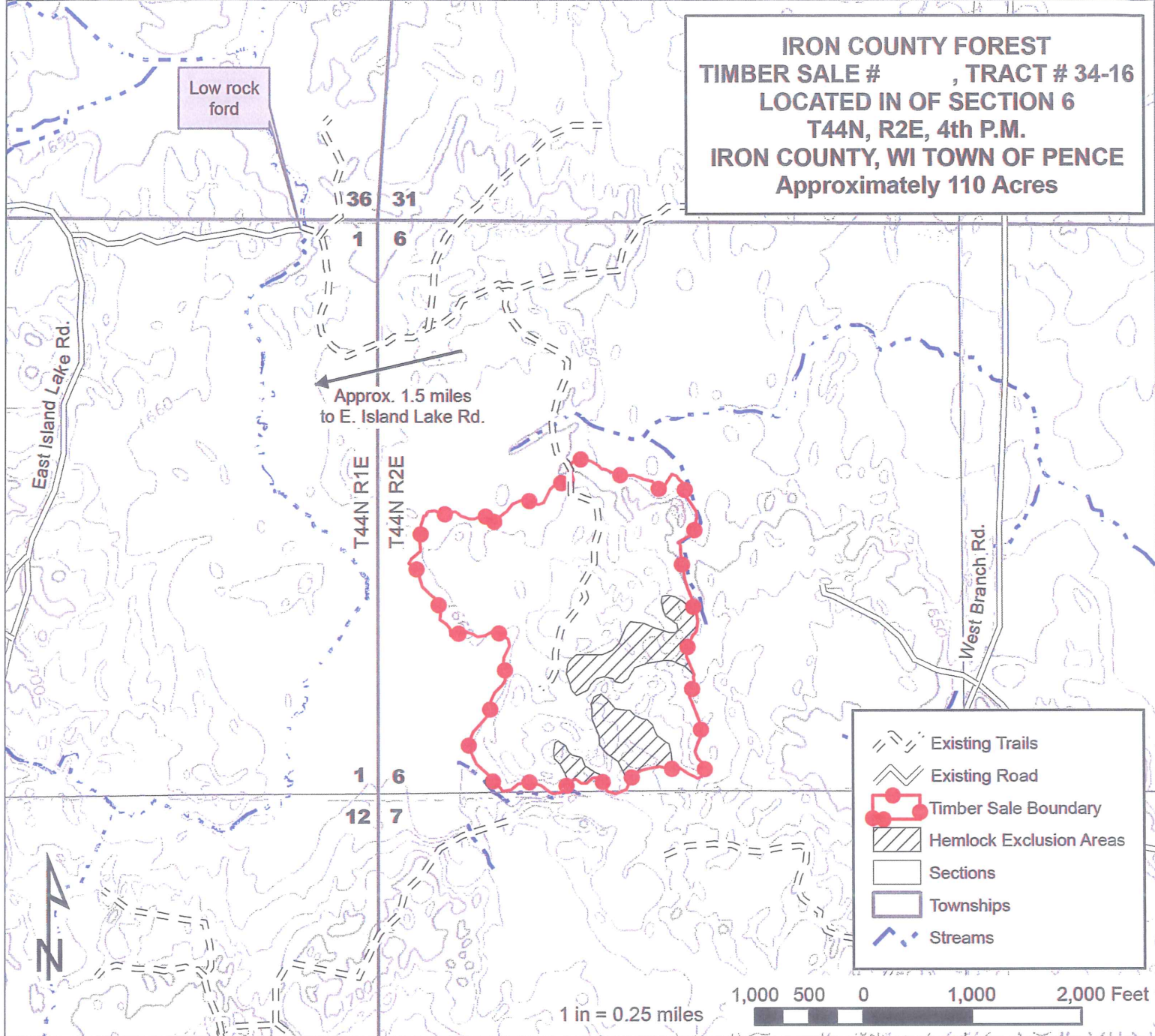

HARVEST SPECIFICATIONS:

- Sale is a northern hardwoods selection harvest.
- The timber sale area is posted with red paint.
- Ignore any blue paint in NW quadrant of sale: land was acquired by Iron County in 2015.
- Harvest all orange-marked trees with at least one 100 inch pulp stick.
- Equipment is allowed to move through the hemlock exclusion areas, but must minimize impacts to timber and follow all applicable BMPs.
- Harvest all aspen, balsam fir, and ironwood containing at least one 100 inch pulp stick
- Utilize all pulpwood to a 4 inch minimum top diameter.
- Utilize all sawlogs to a 10 inch minimum top diameter.
- Minimize damage to all residual trees.
- Reserve all snags that do not pose a safety hazard; felled snags shall not be yarded or removed.
- Reserve all red-marked boundary trees.
- Utilize pre-existing skid trails and roads whenever possible, and soil disturbance or construction of new trails and roads shall be limited to that necessary to log the area.
- Follow all BMPs to prevent and minimize rutting, especially near ash swales.
- All slash shall remain in the timber sale area.
- Operators shall remove all trash from the timber sale area before removing equipment.
- Operations shall occur on frozen soil conditions only, unless otherwise approved by the timber sale administrator.

SPECIES	APPRAISED VOLUME	MINIMUM BID PRICE
Mixed Hardwoods **	8 MBF	\$112.00 per MBF
Hard Maple	5 MBF	\$228.00 per MBF
Mixed Hardwoods *	1020 cords	\$17.80 per cord
Aspen	15 cords	\$17.80 per cord
Balsam Fir	15 cords	\$10.70 per cord

**Mixed hardwoods sawtimber comprised of approx. 28% ash, 71% red maple, & < 1% black cherry

*Mixed hardwoods pulp: approx. 20% ash, 35% sugar maple, 45% red maple, & < 1% black cherry

IRON COUNTY FORESTRY TIMBER SALE BID FORM

PRINT OR TYPE NAME OF BIDDER _____

COMPANY _____

ADDRESS _____

PHONE _____ CELL _____ EMAIL _____

INSTRUCTIONS:

1. Enclose your complete bid form, and deposit in a sealed envelope that is clearly marked with your name, and the number of the sale tract that you are bidding on. Bids will be opened in numerical order, and if you wish to withdraw other bids that you have submitted (if you are the high bidder on this one) you should state that on the outside of the envelope.
2. Send or deliver your bid(s) to the Iron County Forestry Office, 607 3rd Avenue North – Suite 2, Hurley, WI 54534 by the deadline date specified in the sale prospectus.
3. Failure to comply with these instructions could result in the rejection of your bid.

A check, certified check or money order in an amount that is **equal to 10%** of the total bid value must accompany your completed bid form and will be used towards the PERFORMANCE BOND if you are selected as the successful bidder.

*****For sales totaling \$10,000 or greater A DOWNPAYMENT that is equal to 15% of the total bid value will be required within 6 months of the bid opening or prior to logging operations. For sales less than \$10,000 the entire bid value will be required. *****

If you plan to replace your check with an irrevocable letter-of-credit, please indicate that below. Be aware that our department will hold your check only for a maximum of 20 days after you are selected as a successful bidder, then it will be cashed. If your check is returned to us due to insufficient funds you will not receive a contract for that sale tract.

_____ MARK THIS SPACE IF YOU PLAN TO REPLACE YOUR CHECK WITH AN IRREVOCABLE LETTER-OF-CREDIT. (OUR DEPARTMENT WILL HOLD YOUR CHECK FOR UP TO TWENTY (20) DAYS AFTER SELECTION OF SUCCESSFUL BIDDERS).

I hereby submit a bid for timber sale Tract #

34-16

Species	Volume <small>(from Prospectus)</small>		Minimum Bid	Bid Price	Total
Mixed Hardwood	8	mbf	\$ 112.00		
Hard Maple	5	mbf	\$ 228.00		
Mixed Hardwood	1020	cd	\$ 17.80		
Aspen	15	cd	\$ 17.80		
Balsam Fir	15	cd	\$ 10.70		
Minimum Bid			\$ 20,619.50	Total Bid	

Signature of Bidder _____

Iron County Forest

Timber Sale # _____, Tract #5-17

Town of Knight
T45NR1E
Sec.21 &22

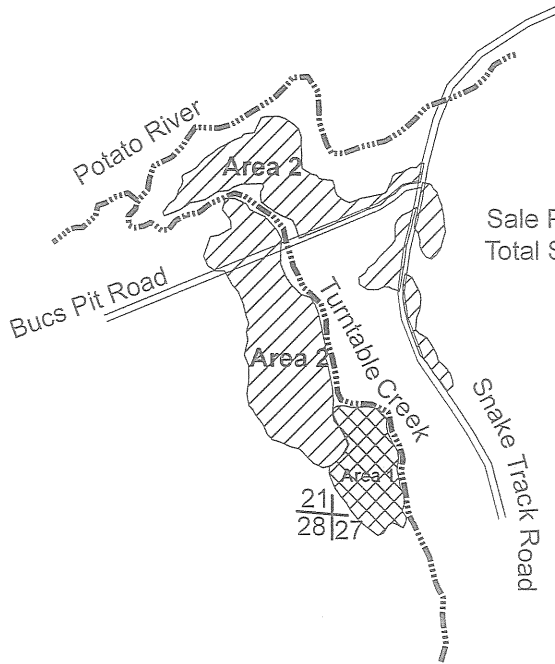
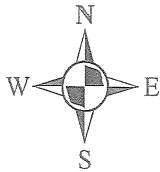

Sale Prepared by: Karl Linnemanstons
Total Sale Area: 45acres

4inches:mile

Harvest Specifications Area 1 (7 acres)

Harvest all trees marked with orange paint along with all aspen, balsam fir, and spruce. Utilize pulpwood to a 4 inch top diameter, sawlogs to a minimum 10 inch top diameter. Follow the BMP's and prevent/minimize rutting along with damage to residual trees. Harvest will not take place from April 1st through June 30th. Sale boundaries is solid red line.

Harvest Specifications Area 2 (38 acres)

Harvest everything 2 inches dbh and up, except for oak, elm, cedar, hemlock, and pine. Utilize pulpwood to a 4 inch top diameter, sawlogs to a minimum 10 inch top diameter. Follow the BMP's and prevent/minimize rutting along with damage to residual trees. Sale boundaries is two red dots.

Species	Volume	Minimum Bid
Mixed Hardwood	275 cords	\$27.80
Aspen	150 cords	\$27.80
Balsam Fir	180 cords	\$14.20
Spruce	120 cords	\$41.70
Mixed Hardwood	IMBF	\$95.00

IRON COUNTY FORESTRY TIMBER SALE BID FORM

PRINT OR TYPE NAME OF BIDDER _____

COMPANY _____

ADDRESS _____

PHONE _____ CELL _____ EMAIL _____

INSTRUCTIONS:

1. Enclose your complete bid form, and deposit in a sealed envelope that is clearly marked with your name, and the number of the sale tract that you are bidding on. Bids will be opened in numerical order, and if you wish to withdraw other bids that you have submitted (if you are the high bidder on this one) you should state that on the outside of the envelope.
2. Send or deliver your bid(s) to the Iron County Forestry Office, 607 3rd Avenue North – Suite 2, Hurley, WI 54534 by the deadline date specified in the sale prospectus.
3. Failure to comply with these instructions could result in the rejection of your bid.

A check, certified check or money order in an amount that is **equal to 10%** of the total bid value must accompany your completed bid form and will be used towards the PERFORMANCE BOND if you are selected as the successful bidder.

*****For sales totaling \$10,000 or greater A DOWNPAYMENT that is equal to 15% of the total bid value will be required within 6 months of the bid opening or prior to logging operations. For sales less than \$10,000 the entire bid value will be required. *****

If you plan to replace your check with an irrevocable letter-of-credit, please indicate that below. Be aware that our department will hold your check only for a maximum of 20 days after you are selected as a successful bidder, then it will be cashed. If your check is returned to us due to insufficient funds you will not receive a contract for that sale tract.

_____ MARK THIS SPACE IF YOU PLAN TO REPLACE YOUR CHECK WITH AN IRREVOCABLE LETTER-OF-CREDIT. (OUR DEPARTMENT WILL HOLD YOUR CHECK FOR UP TO TWENTY (20) DAYS AFTER SELECTION OF SUCCESSFUL BIDDERS).

I hereby submit a bid for timber sale Tract #

05-17

Species	Volume <small>(from Prospectus)</small>		Minimum Bid	Bid Price	Total
Mixed Hardwood	1	mbf	\$ 95.00		
Mixed Hardwood	275	cd	\$ 27.80		
Aspen	150	cd	\$ 27.80		
Balsam Fir	180	cd	\$ 14.20		
Spruce	120	cd	\$ 41.70		
Minimum Bid			\$ 19,470.00	Total Bid	

Signature of Bidder _____

Iron County Forest Timber Sale # _____ Tract # 08 - 17

T46 R1E Sec 25 (Kimball)

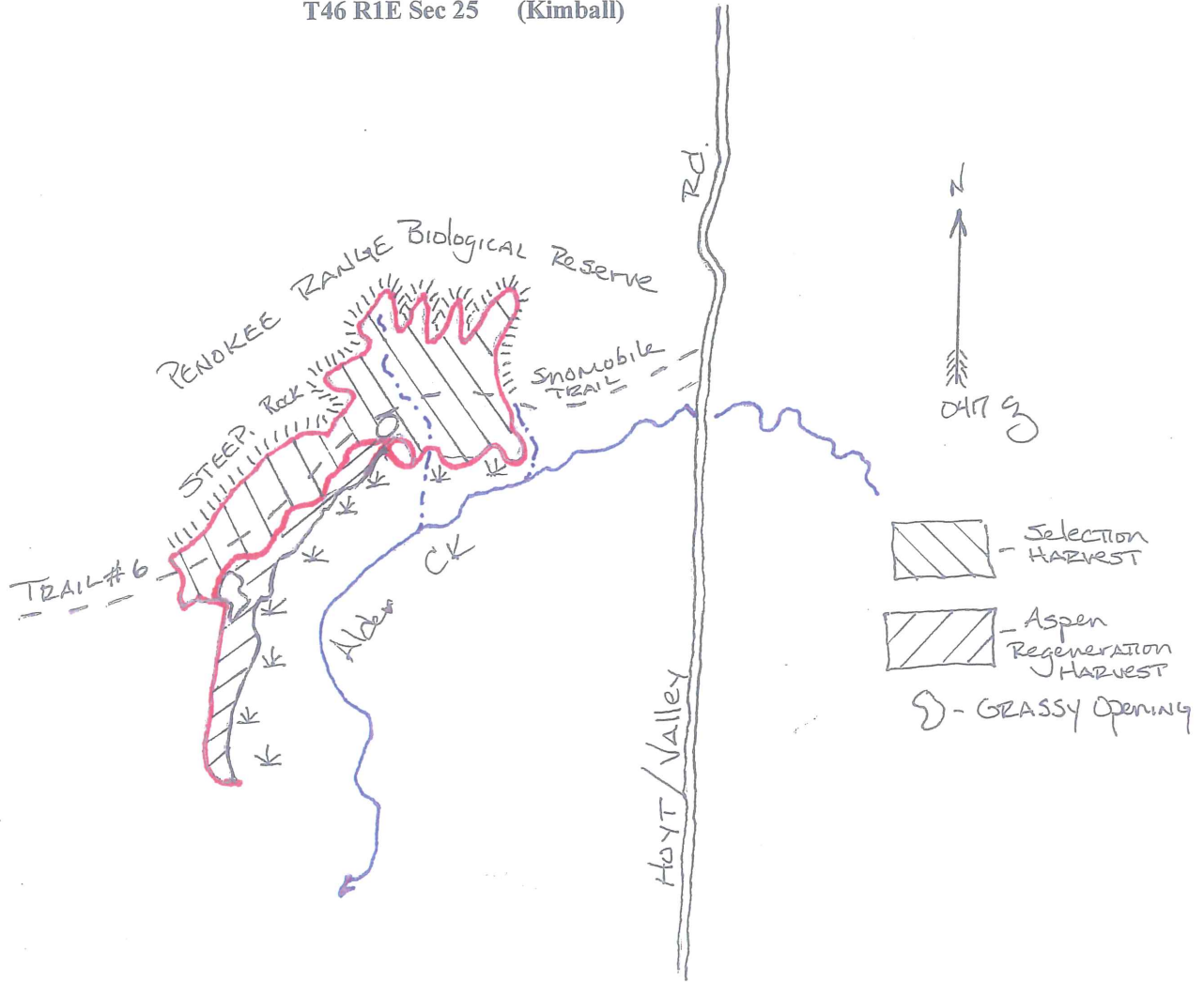

Scale: 4 inches = 1 mile. Sale area is approximately 51 acres.

SPECIES	Estimated VOLUME	MINIMUM BID
Aspen	370 Cords	\$21.00 /Cord
Mixed Hardwood*	240 Cords	\$14.20 /Cord
Basswood	60 Cords	\$3.60 Cord
Sugar Maple	3 MBF	\$149.00/MBF
Mixed Hardwood	1 MBF	\$73.00/MBF

Harvest Specifications: Winter Harvest required. Minimize/prevent rutting. Harvest sale progressively. Protect residual stems from damage; especially Elm. Protect advanced regeneration from damage to the best of ability. New road construction only with approval from ICF Forest Administrator. Follow all Wisconsin BMPs for water quality. No equipment operation across red lines.

Aspen Regeneration Harvest: Harvest all aspen and mixed hardwood that will yield one 100 inch pulp stick. Do not harvest Cedar, Elm, Yellow Birch or Red Oak. Utilize saw timber to a 10 inch top, pulpwood to a 4 inch top.

Northern Hardwood Selection Harvest: Harvest all trees marked with orange paint. Harvest all Aspen 12 inches DBH and larger. Utilize saw timber to a 10 inch minimum top diameter, pulpwood to a 4 inch minimum top diameter.

IRON COUNTY FORESTRY TIMBER SALE BID FORM

PRINT OR TYPE NAME OF BIDDER _____

COMPANY _____

ADDRESS _____

PHONE _____ CELL _____ EMAIL _____

INSTRUCTIONS:

1. Enclose your complete bid form, and deposit in a sealed envelope that is clearly marked with your name, and the number of the sale tract that you are bidding on. Bids will be opened in numerical order, and if you wish to withdraw other bids that you have submitted (if you are the high bidder on this one) you should state that on the outside of the envelope.
2. Send or deliver your bid(s) to the Iron County Forestry Office, 607 3rd Avenue North – Suite 2, Hurley, WI 54534 by the deadline date specified in the sale prospectus.
3. Failure to comply with these instructions could result in the rejection of your bid.

A check, certified check or money order in an amount that is **equal to 10%** of the total bid value must accompany your completed bid form and will be used towards the PERFORMANCE BOND if you are selected as the successful bidder.

*****For sales totaling \$10,000 or greater A DOWNPAYMENT that is equal to 15% of the total bid value will be required within 6 months of the bid opening or prior to logging operations. For sales less than \$10,000 the entire bid value will be required.*****

If you plan to replace your check with an irrevocable letter-of-credit, please indicate that below. Be aware that our department will hold your check only for a maximum of 20 days after you are selected as a successful bidder, then it will be cashed. If your check is returned to us due to insufficient funds you will not receive a contract for that sale tract.

_____ MARK THIS SPACE IF YOU PLAN TO REPLACE YOUR CHECK WITH AN IRREVOCABLE LETTER-OF-CREDIT. (OUR DEPARTMENT WILL HOLD YOUR CHECK FOR UP TO TWENTY (20) DAYS AFTER SELECTION OF SUCCESSFUL BIDDERS).

I hereby submit a bid for timber sale Tract # **8-17**

Species	Volume <small>(from Prospectus)</small>		Minimum Bid	Bid Price	Total
Sugar Maple	3	mbf	\$ 149.00		
Mixed Hardwood	1	mbf	\$ 73.00		
Aspen	370	cd	\$ 21.00		
Mixed Hardwood	240	cd	\$ 14.20		
Basswood	60	cd	\$ 3.60		
Minimum Bid			\$ 11,914.00	Total Bid	

Signature of Bidder _____

Iron County Forest

Timber Sale # _____, Tract # 13-17

Carey/Oma

T44NR3E
Sec. 6
T45NR3E
Sec. 31

T44NR2E
Sec. 1
T45NR2E
Sec. 36

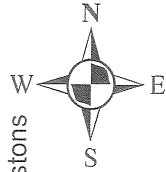

Sale Prepared by: Karl Linnemanstons
Total Sale Area: 190 acres

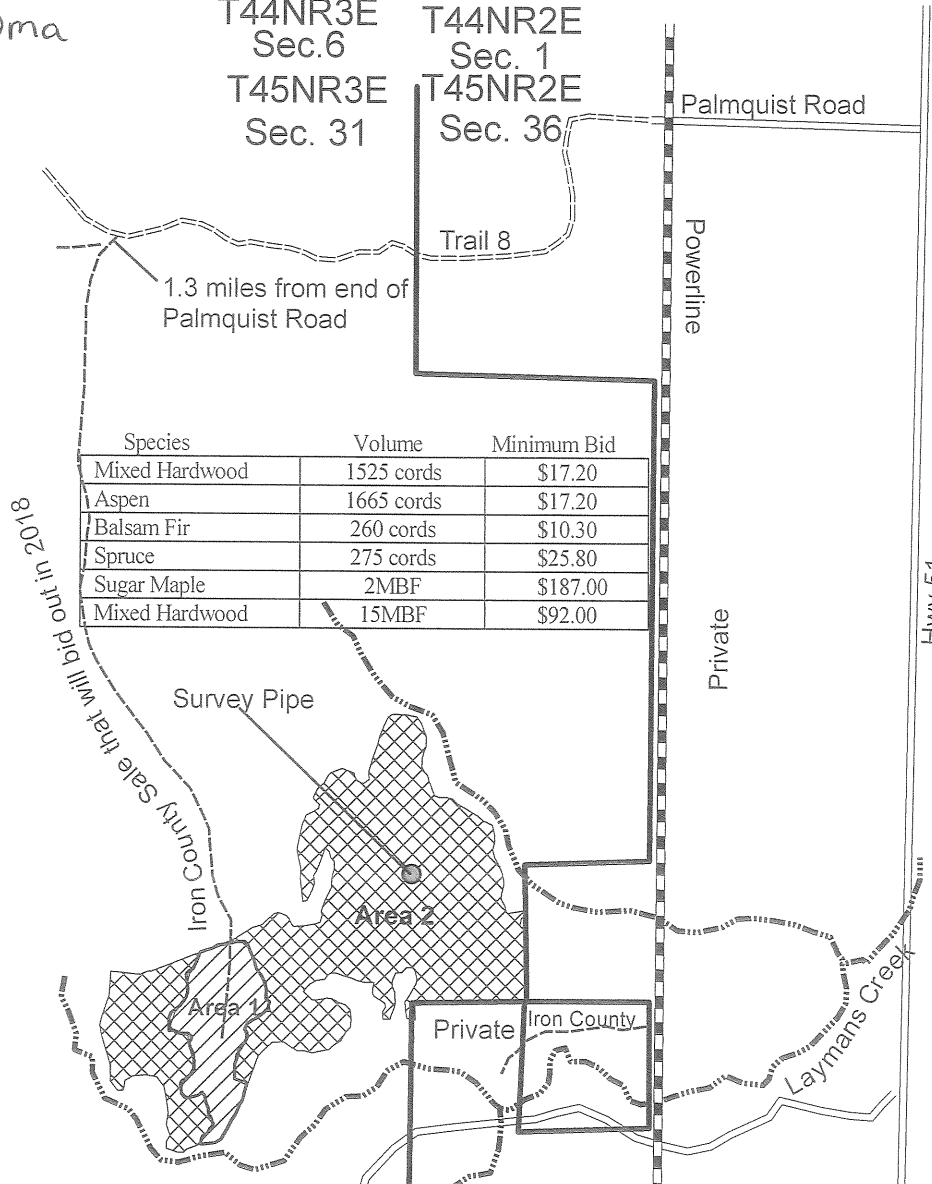

Species	Volume	Minimum Bid
Mixed Hardwood	1525 cords	\$17.20
Aspen	1665 cords	\$17.20
Balsam Fir	260 cords	\$10.30
Spruce	275 cords	\$25.80
Sugar Maple	2MBF	\$187.00
Mixed Hardwood	15MBF	\$92.00

35 | 36

2 | 1

Back Blade Roads and Protect Regeneration

3 year contract

Camp 7 Road



Harvest Specifications Area 1 (30 acres)

Harvest all trees marked with orange paint along with all balsam fir and spruce. Harvest all aspen greater than 8 inches in diameter. Utilize pulpwood to a 4 inch top diameter, sawlogs to a minimum 10 inch top diameter. Follow the BMP's and prevent/minimize rutting along with damage to residual trees. Harvest will not take place from April 1st through July 1st. Sale boundaries is solid red line.

Harvest Specifications Area 2 (160 acres)

Harvest everything 2 inches dbh and up, except for cedar, hemlock, tamarack, and pine. Utilize pulpwood to a 4 inch top diameter, sawlogs to a minimum 10 inch top diameter. Follow the BMP's and prevent/minimize rutting along with damage to residual trees. Sale boundaries is two red dots and 3 horizontal red lines/dots.

IRON COUNTY FORESTRY TIMBER SALE BID FORM

PRINT OR TYPE NAME OF BIDDER _____

COMPANY _____

ADDRESS _____

PHONE _____ CELL _____ EMAIL _____

INSTRUCTIONS:

1. Enclose your complete bid form, and deposit in a sealed envelope that is clearly marked with your name, and the number of the sale tract that you are bidding on. Bids will be opened in numerical order, and if you wish to withdraw other bids that you have submitted (if you are the high bidder on this one) you should state that on the outside of the envelope.
2. Send or deliver your bid(s) to the Iron County Forestry Office, 607 3rd Avenue North – Suite 2, Hurley, WI 54534 by the deadline date specified in the sale prospectus.
3. Failure to comply with these instructions could result in the rejection of your bid.

A check, certified check or money order in an amount that is **equal to 10%** of the total bid value must accompany your completed bid form and will be used towards the PERFORMANCE BOND if you are selected as the successful bidder.

*****For sales totaling \$10,000 or greater A DOWNPAYMENT that is equal to 15% of the total bid value will be required within 6 months of the bid opening or prior to logging operations. For sales less than \$10,000 the entire bid value will be required. *****

If you plan to replace your check with an irrevocable letter-of-credit, please indicate that below. Be aware that our department will hold your check only for a maximum of 20 days after you are selected as a successful bidder, then it will be cashed. If your check is returned to us due to insufficient funds you will not receive a contract for that sale tract.

_____ MARK THIS SPACE IF YOU PLAN TO REPLACE YOUR CHECK WITH AN IRREVOCABLE LETTER-OF-CREDIT. (OUR DEPARTMENT WILL HOLD YOUR CHECK FOR UP TO TWENTY (20) DAYS AFTER SELECTION OF SUCCESSFUL BIDDERS).

I hereby submit a bid for timber sale Tract # **13-17**

Species	Volume <small>(from Prospectus)</small>		Minimum Bid	Bid Price	Total
Sugar Maple	2	mbf	\$ 187.00		
Mixed Hardwood	15	mbf	\$ 92.00		
Mixed Hardwood	1525	cd	\$ 17.20		
Aspen	1665	cd	\$ 17.20		
Balsam Fir	260	cd	\$ 10.30		
Spruce	275	cd	\$ 25.80		
Minimum Bid			\$ 66,395.00	Total Bid	

Signature of Bidder _____

Iron County Forest

Knight

Timber Sale # _____, Tract #14-17

T43NR1E
Sec. 22 & 27

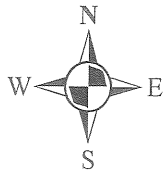

3/4 mile north of
Duck Lake Road

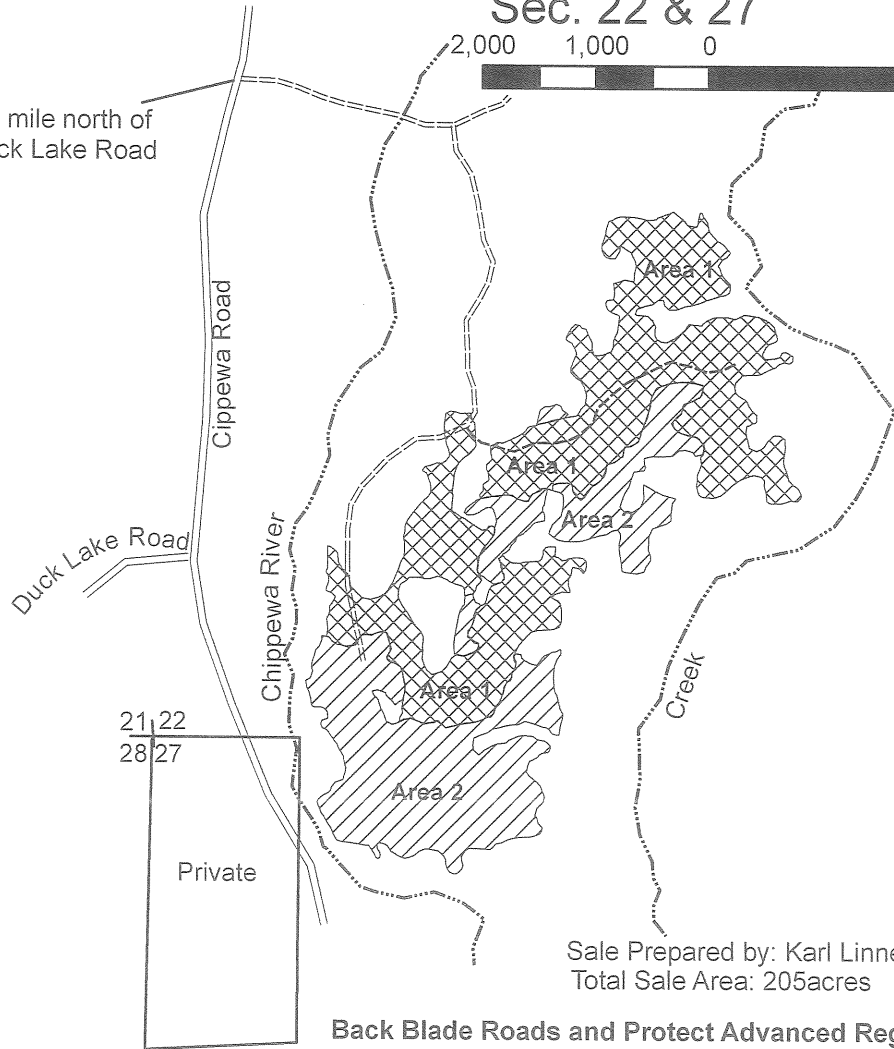
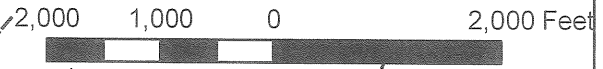

Sale Prepared by: Karl Linnemanstons
Total Sale Area: 205acres

Back Blade Roads and Protect Advanced Regeneration

Species	Volume	Minimum Bid
Mixed Hardwood	2000cords	\$17.20
Aspen	400cords	\$17.20
Balsam Fir	390cords	\$10.30
Spruce	415cords	\$25.80
Sugar Maple	2MBF	\$187.00
Mixed Hardwood	32MBF	\$92.00

Harvest Specifications Area 1 (116 acres)

Harvest all trees marked with orange paint along with all aspen, balsam fir, and spruce. Utilize pulpwood to a 4 inch top diameter, sawlogs to a minimum 10 inch top diameter. Follow the BMP's and prevent/minimize rutting along with damage to residual trees. Harvest will not take place from April 1st through July 1st. Sale boundaries is solid red line.

Harvest Specifications Area 2 (89 acres)

Harvest everything 2 inches dbh and up, except for cedar, hemlock, and pine. Utilize pulpwood to a 4 inch top diameter, sawlogs to a minimum 10 inch top diameter. Follow the BMP's and prevent/minimize rutting along with damage to residual trees. Sale boundaries is two red dots.

3 year contract

IRON COUNTY FORESTRY TIMBER SALE BID FORM

PRINT OR TYPE NAME OF BIDDER _____

COMPANY _____

ADDRESS _____

PHONE _____ CELL _____ EMAIL _____

INSTRUCTIONS:

1. Enclose your complete bid form, and deposit in a sealed envelope that is clearly marked with your name, and the number of the sale tract that you are bidding on. Bids will be opened in numerical order, and if you wish to withdraw other bids that you have submitted (if you are the high bidder on this one) you should state that on the outside of the envelope.
2. Send or deliver your bid(s) to the Iron County Forestry Office, 607 3rd Avenue North – Suite 2, Hurley, WI 54534 by the deadline date specified in the sale prospectus.
3. Failure to comply with these instructions could result in the rejection of your bid.

A check, certified check or money order in an amount that is **equal to 10%** of the total bid value must accompany your completed bid form and will be used towards the PERFORMANCE BOND if you are selected as the successful bidder.

*****For sales totaling \$10,000 or greater A DOWNPAYMENT that is equal to 15% of the total bid value will be required within 6 months of the bid opening or prior to logging operations. For sales less than \$10,000 the entire bid value will be required. *****

If you plan to replace your check with an irrevocable letter-of-credit, please indicate that below. Be aware that our department will hold your check only for a maximum of 20 days after you are selected as a successful bidder, then it will be cashed. If your check is returned to us due to insufficient funds you will not receive a contract for that sale tract.

_____ MARK THIS SPACE IF YOU PLAN TO REPLACE YOUR CHECK WITH AN IRREVOCABLE LETTER-OF-CREDIT. (OUR DEPARTMENT WILL HOLD YOUR CHECK FOR UP TO TWENTY (20) DAYS AFTER SELECTION OF SUCCESSFUL BIDDERS).

I hereby submit a bid for timber sale Tract # **14-17**

Species	Volume <small>(from Prospectus)</small>		Minimum Bid	Bid Price	Total
Sugar Maple	2	mbf	\$ 187.00		
Mixed Hardwood	32	mbf	\$ 92.00		
Mixed Hardwood	2000	cd	\$ 17.20		
Aspen	400	cd	\$ 17.20		
Balsam Fir	390	cd	\$ 10.30		
Spruce	415	cd	\$ 25.80		
Minimum Bid			\$ 59,322.00	Total Bid	

Signature of Bidder _____

**IRON COUNTY FOREST
TIMBER SALE # _____,
TRACT# 15-17
T45N, R2E. Sections 14, 23 (Carey)**

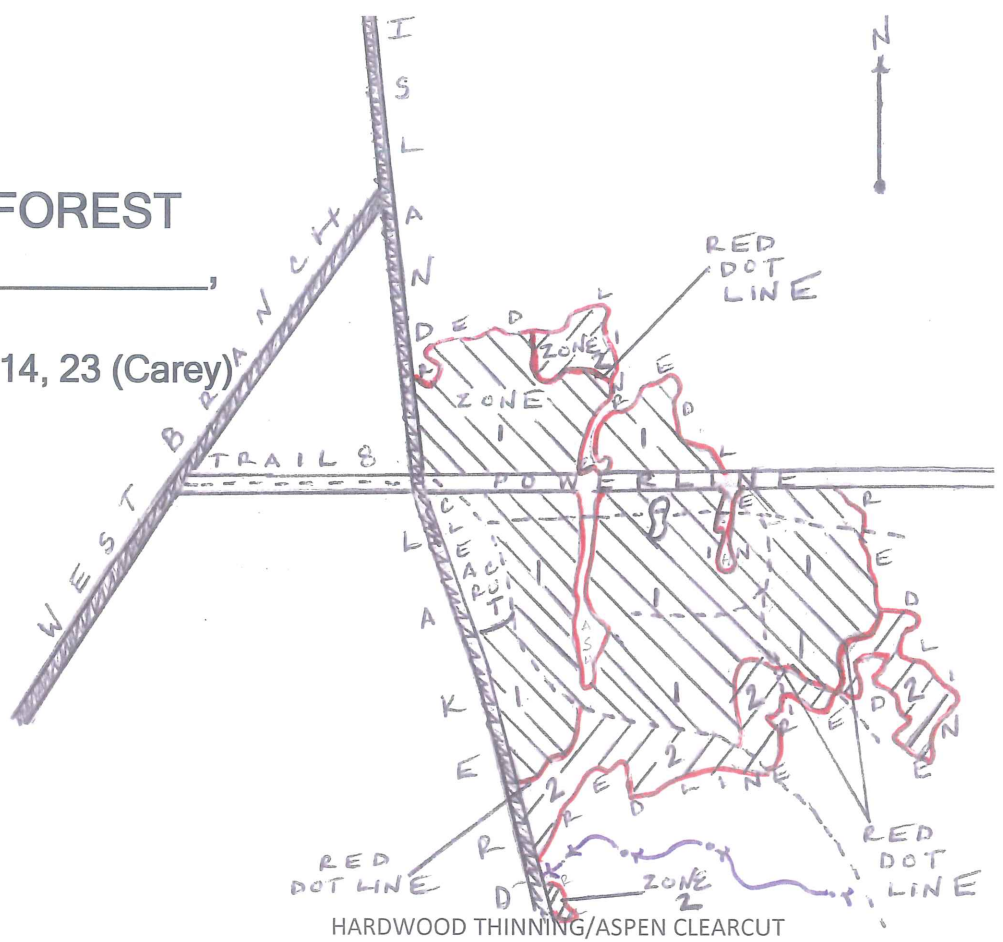

This sale area is approximately 155 acres, and is the cross-hatched area on the map.

Sale Prepared by: Tyler Wicklund

Scale: 1 inch = 1/4 mile

<u>Log Products:</u>	<u>Estimated Volume</u>	<u>Minimum Bid</u>
Basswood	41 MBF	\$ 135.00
Mixed Hardwoods	20 MBF	\$ 135.00
Hard Maple	10 MBF	\$ 275.00
<u>Cordwood:</u>		
Mixed Hardwoods	1075 Cords	\$ 20.00
Basswood	420 Cords	\$ 5.00
Aspen	240 Cords	\$ 20.00
White Spruce	110 Cords	\$ 20.00
Balsam Fir	45 Cords	\$ 12.00

Harvest Specifications:

Zone 1 (120 acres): Cut all trees marked with orange paint along with and all ironwood, aspen, white spruce, and balsam fir. Utilize pulpwood to a 4" top diameter and sawlogs to a 10" top diameter. Do not cut oak or elm. Follow all BMP's to prevent and minimize rutting. Any new forest road location and construction is subject to review and approval. Care should be taken during harvesting to minimize any detrimental effects to the soils. Sale area shall be kept free of litter always. All slash must stay within sale parameters and out of black ash swales adjacent to and within sale area. No decking or parking of machinery under or within powerline boundary. **No cutting from April through June.**

Zone 2 (35 acres): Cut all trees 2" dbh and up except for cedar, oak, pine, and elm. Utilize pulpwood to a 4" top diameter and sawlogs to a 10" top diameter. Follow all BMP's to prevent and minimize rutting. **No seasonal restriction.** *All woods roads used during logging activity will need to be back bladed and free of ruts upon sale completion.

IRON COUNTY FORESTRY TIMBER SALE BID FORM

PRINT OR TYPE NAME OF BIDDER _____

COMPANY _____

ADDRESS _____

PHONE _____ CELL _____ EMAIL _____

INSTRUCTIONS:

1. Enclose your complete bid form, and deposit in a sealed envelope that is clearly marked with your name, and the number of the sale tract that you are bidding on. Bids will be opened in numerical order, and if you wish to withdraw other bids that you have submitted (if you are the high bidder on this one) you should state that on the outside of the envelope.
2. Send or deliver your bid(s) to the Iron County Forestry Office, 607 3rd Avenue North – Suite 2, Hurley, WI 54534 by the deadline date specified in the sale prospectus.
3. Failure to comply with these instructions could result in the rejection of your bid.

A check, certified check or money order in an amount that is **equal to 10%** of the total bid value must accompany your completed bid form and will be used towards the PERFORMANCE BOND if you are selected as the successful bidder.

*****For sales totaling \$10,000 or greater A DOWNPAYMENT that is equal to 15% of the total bid value will be required within 6 months of the bid opening or prior to logging operations. For sales less than \$10,000 the entire bid value will be required.*****

If you plan to replace your check with an irrevocable letter-of-credit, please indicate that below. Be aware that our department will hold your check only for a maximum of 20 days after you are selected as a successful bidder, then it will be cashed. If your check is returned to us due to insufficient funds you will not receive a contract for that sale tract.

_____ MARK THIS SPACE IF YOU PLAN TO REPLACE YOUR CHECK WITH AN IRREVOCABLE LETTER-OF-CREDIT. (OUR DEPARTMENT WILL HOLD YOUR CHECK FOR UP TO TWENTY (20) DAYS AFTER SELECTION OF SUCCESSFUL BIDDERS).

I hereby submit a bid for timber sale Tract # **15-17**

Species	Volume <small>(from Prospectus)</small>		Minimum Bid	Bid Price	Total
Basswood	41	mbf	\$ 135.00		
Mixed Hardwood	20	mbf	\$ 135.00		
Hard Maple	10	mbf	\$ 275.00		
Mixed Hardwood	1075	cd	\$ 20.00		
Basswood	420	cd	\$ 5.00		
Aspen	240	cd	\$ 20.00		
White Spruce	110	cd	\$ 20.00		
Balsam Fir	45	cd	\$ 12.00		
Minimum Bid			\$ 42,125.00	Total Bid	

Signature of Bidder _____

IRON COUNTY TIMBER SALE tract # 16-17

SECTIONs 18,19
T43N, R1E
TOWN OF KNIGHT

The sale area is 153 acres
and is the cross-hatched area on the map



1 inch = 1,320 feet

This timber sale map was prepared by:
Gary Glonek 715-561 2697



ESTIMATED VOLUMES			MINIMUM ACCEPTABLE BID		
Mixed Hardwood	1200	cords	\$	20.00	Per cord
Basswood	100	cords	\$	5.00	Per cord
Hard Maple	125	MBF	\$	275.00	Per MBF
Basswood	50	MBF	\$	135.00	Per MBF
Mixed Hardwood	25	MBF	\$	135.00	Per MBF

HARVEST SPECIFICATIONS

Cut all trees marked with orange paint containing one or more 100 inch pulpstick to a 4 inch minimum top diameter. No logging during April, May or June. Damage to residual trees will result in sale suspension. Do not operate equipment within 15 feet of wetlands unless ground is frozen. Eliminate rutting. *Backblade Roads upon completion.*

IRON COUNTY FORESTRY TIMBER SALE BID FORM

PRINT OR TYPE NAME OF BIDDER _____

COMPANY _____

ADDRESS _____

PHONE _____ CELL _____ EMAIL _____

INSTRUCTIONS:

1. Enclose your complete bid form, and deposit in a sealed envelope that is clearly marked with your name, and the number of the sale tract that you are bidding on. Bids will be opened in numerical order, and if you wish to withdraw other bids that you have submitted (if you are the high bidder on this one) you should state that on the outside of the envelope.
2. Send or deliver your bid(s) to the Iron County Forestry Office, 607 3rd Avenue North – Suite 2, Hurley, WI 54534 by the deadline date specified in the sale prospectus.
3. Failure to comply with these instructions could result in the rejection of your bid.

A check, certified check or money order in an amount that is **equal to 10%** of the total bid value must accompany your completed bid form and will be used towards the PERFORMANCE BOND if you are selected as the successful bidder.

*****For sales totaling \$10,000 or greater A DOWNPAYMENT that is equal to 15% of the total bid value will be required within 6 months of the bid opening or prior to logging operations. For sales less than \$10,000 the entire bid value will be required. *****

If you plan to replace your check with an irrevocable letter-of-credit, please indicate that below. Be aware that our department will hold your check only for a maximum of 20 days after you are selected as a successful bidder, then it will be cashed. If your check is returned to us due to insufficient funds you will not receive a contract for that sale tract.

_____ MARK THIS SPACE IF YOU PLAN TO REPLACE YOUR CHECK WITH AN IRREVOCABLE LETTER-OF-CREDIT. (OUR DEPARTMENT WILL HOLD YOUR CHECK FOR UP TO TWENTY (20) DAYS AFTER SELECTION OF SUCCESSFUL BIDDERS).

I hereby submit a bid for timber sale Tract #

16-17

Species	Volume <small>(from Prospectus)</small>		Minimum Bid	Bid Price	Total
Hard Maple	125	mbf	\$ 275.00		
Basswood	50	mbf	\$ 135.00		
Mixed Hardwoods	25	mbf	\$ 135.00		
Mixed Hardwoods	1200	cd	\$ 20.00		
Basswood	100	cd	\$ 5.00		
Minimum Bid			\$ 69,000.00	Total Bid	

Signature of Bidder _____

IRON COUNTY TIMBER SALE tract # 17-17

SECTIONS 10,15
T43N, R4E
TOWN OF MERCER

SEC 10
T43 R4E

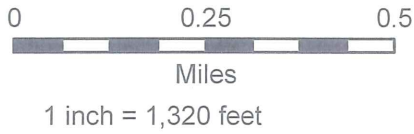
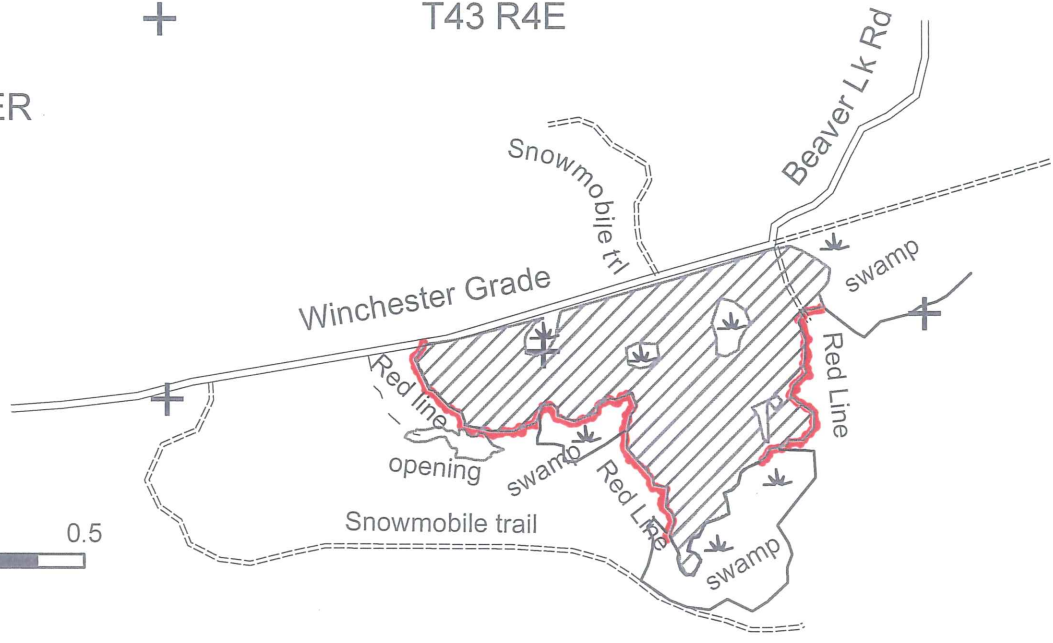

The sale area is 61 acres
and is the cross-hatched area on the map

SEC 15
T43 R4E

This timber sale map was prepared by:
Gary Glonek 715-561 2697

ESTIMATED VOLUMES			MINIMUM ACCEPTABLE BID		
Aspen	1000	cords	\$	20.00	Per cord
Mixed Hardwood	200	cords	\$	20.00	Per cord
Balsam Fir	100	cords	\$	12.00	Per cord
Basswood	10	cords	\$	5.00	Per cord
Mixed Hardwood	1	MBF	\$	135.00	Per MBF

HARVEST SPECIFICATIONS

Cut all Aspen, Balsam Fir and Hardwoods containing one or more 100 inch pulp stick to a 4 inch minimum top diameter. Do not cut Spruce, Tamarack, or Pine. Do not operate equipment within 15 feet of wetlands unless ground is frozen. Do not leave tops or slash within wetland areas. Eliminate rutting.

IRON COUNTY FORESTRY TIMBER SALE BID FORM

PRINT OR TYPE NAME OF BIDDER _____

COMPANY _____

ADDRESS _____

PHONE _____ CELL _____ EMAIL _____

INSTRUCTIONS:

1. Enclose your complete bid form, and deposit in a sealed envelope that is clearly marked with your name, and the number of the sale tract that you are bidding on. Bids will be opened in numerical order, and if you wish to withdraw other bids that you have submitted (if you are the high bidder on this one) you should state that on the outside of the envelope.
2. Send or deliver your bid(s) to the Iron County Forestry Office, 607 3rd Avenue North – Suite 2, Hurley, WI 54534 by the deadline date specified in the sale prospectus.
3. Failure to comply with these instructions could result in the rejection of your bid.

A check, certified check or money order in an amount that is **equal to 10%** of the total bid value must accompany your completed bid form and will be used towards the PERFORMANCE BOND if you are selected as the successful bidder.

*****For sales totaling \$10,000 or greater A DOWNPAYMENT that is equal to 15% of the total bid value will be required within 6 months of the bid opening or prior to logging operations. For sales less than \$10,000 the entire bid value will be required. *****

If you plan to replace your check with an irrevocable letter-of-credit, please indicate that below. Be aware that our department will hold your check only for a maximum of 20 days after you are selected as a successful bidder, then it will be cashed. If your check is returned to us due to insufficient funds you will not receive a contract for that sale tract.

_____ MARK THIS SPACE IF YOU PLAN TO REPLACE YOUR CHECK WITH AN IRREVOCABLE LETTER-OF-CREDIT. (OUR DEPARTMENT WILL HOLD YOUR CHECK FOR UP TO TWENTY (20) DAYS AFTER SELECTION OF SUCCESSFUL BIDDERS).

I hereby submit a bid for timber sale Tract #

17-17

Species	Volume <small>(from Prospectus)</small>		Minimum Bid	Bid Price	Total
Mixed Hardwood	1	mbf	\$ 135.00		
Aspen	1000	cd	\$ 20.00		
Mixed Hardwood	200	cd	\$ 20.00		
Balsam Fir	100	cd	\$ 12.00		
Basswood	10	cd	\$ 5.00		
Minimum Bid			\$ 25,385.00	Total Bid	

Signature of Bidder _____

Iron County Forest

Timber Sale # _____, Tract # 18-17

Town of Pence
T45NR2E
Sec. 29, 30, 31, 32

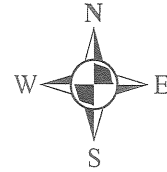

Sale Prepared by: Karl Linnemanstons

Total Sale area: 33 acres

4 inches:mile

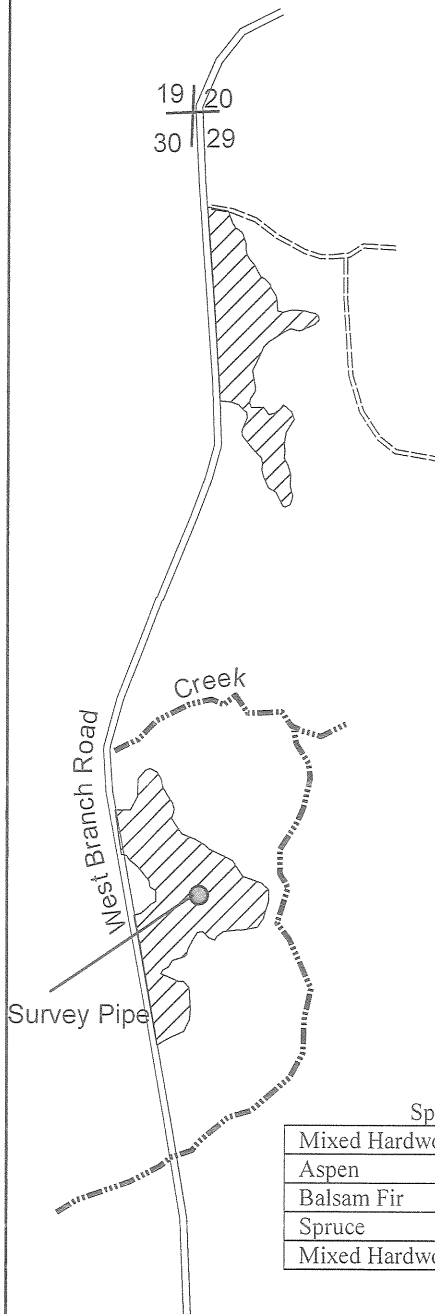

Species	Volume	Minimum Bid
Mixed Hardwood	165 cords	\$15.60
Aspen	275 cords	\$15.60
Balsam Fir	70 cords	\$9.40
Spruce	155 cords	\$23.40
Mixed Hardwood	2MBF	\$95.00

Harvest Specifications

Harvest everything 2 inches dbh and up, except for cedar, tamarack, hemlock, and pine. Also do not harvest black ash less than 6 inches in diameter. Utilize pulpwood to a 4 inch top diameter, sawlogs to a minimum 10 inch top diameter. Follow the BMP's and prevent/minimize rutting along with damage to residual trees. Sale boundaries is two red dots, tag alder, and marsh.

Back Blade Roads and Protect Regeneration

IRON COUNTY FORESTRY TIMBER SALE BID FORM

PRINT OR TYPE NAME OF BIDDER _____

COMPANY _____

ADDRESS _____

PHONE _____ CELL _____ EMAIL _____

INSTRUCTIONS:

1. Enclose your complete bid form, and deposit in a sealed envelope that is clearly marked with your name, and the number of the sale tract that you are bidding on. Bids will be opened in numerical order, and if you wish to withdraw other bids that you have submitted (if you are the high bidder on this one) you should state that on the outside of the envelope.
2. Send or deliver your bid(s) to the Iron County Forestry Office, 607 3rd Avenue North – Suite 2, Hurley, WI 54534 by the deadline date specified in the sale prospectus.
3. Failure to comply with these instructions could result in the rejection of your bid.

A check, certified check or money order in an amount that is **equal to 10%** of the total bid value must accompany your completed bid form and will be used towards the PERFORMANCE BOND if you are selected as the successful bidder.

*****For sales totaling \$10,000 or greater A DOWNPAYMENT that is equal to 15% of the total bid value will be required within 6 months of the bid opening or prior to logging operations. For sales less than \$10,000 the entire bid value will be required. *****

If you plan to replace your check with an irrevocable letter-of-credit, please indicate that below. Be aware that our department will hold your check only for a maximum of 20 days after you are selected as a successful bidder, then it will be cashed. If your check is returned to us due to insufficient funds you will not receive a contract for that sale tract.

_____ MARK THIS SPACE IF YOU PLAN TO REPLACE YOUR CHECK WITH AN IRREVOCABLE LETTER-OF-CREDIT. (OUR DEPARTMENT WILL HOLD YOUR CHECK FOR UP TO TWENTY (20) DAYS AFTER SELECTION OF SUCCESSFUL BIDDERS).

I hereby submit a bid for timber sale Tract #

18-17

Species	Volume <small>(from Prospectus)</small>		Minimum Bid	Bid Price	Total
Mixed Hardwood	2	mbf	\$ 95.00		
Mixed Hardwood	165	cd	\$ 15.60		
Aspen	275	cd	\$ 15.60		
Balsam Fir	70	cd	\$ 9.40		
Spruce	155	cd	\$ 23.40		
	Minimum Bid		\$ 11,339.00	Total Bid	

Signature of Bidder _____

**IRON COUNTY FOREST
TIMBER SALE # _____,
TRACT# 19-17
T43N, R4E. Sections 5, 6 (Mercer)**

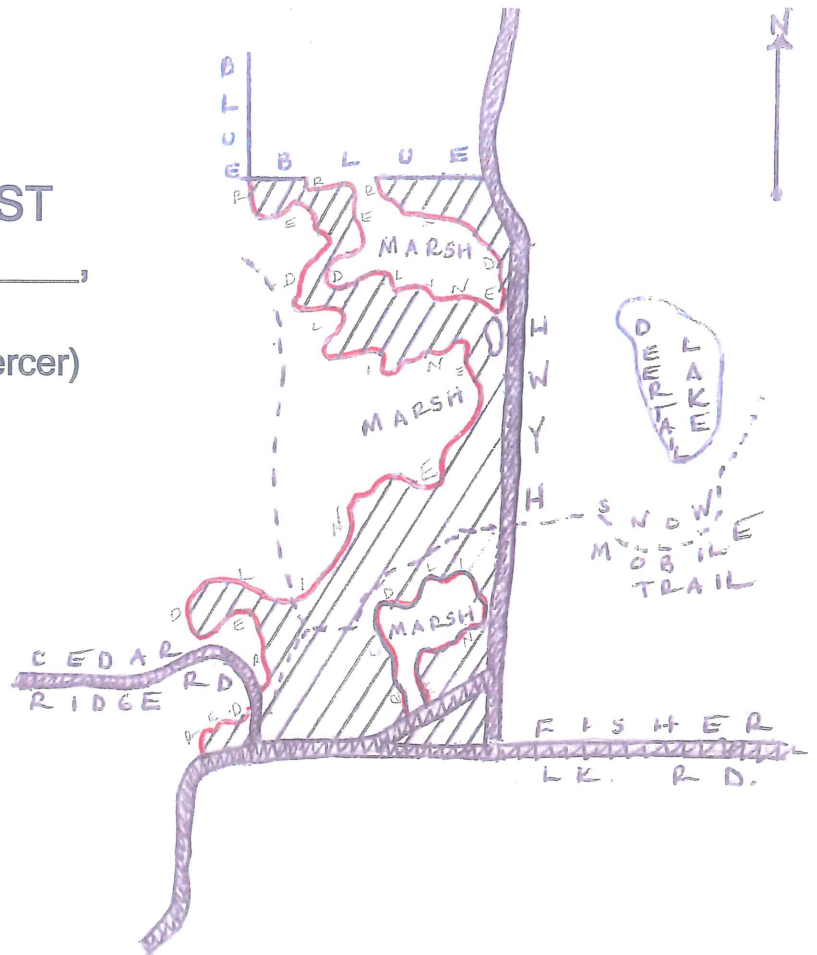

Pine thinning/Aspen Clearcut

This sale area is approximately 69 acres, and is the cross-hatched area on the map.

Scale: 1 inch = 1/4 mile

Sale Prepared by: Tyler Wicklund

<u>Log Products:</u>	<u>Estimated Volume</u>	<u>Minimum Bid</u>
Mixed Hardwoods	1 MBF	\$ 135.00
<u>Cordwood:</u>		
Red Pine	775 Cords	\$ 35.00
White Pine (co-mingled)	275 Cords	\$ 30.00
Aspen	250 Cords	\$ 20.00
Balsam Fir	100 Cords	\$ 12.00
Mixed Hardwoods	60 Cords	\$ 20.00
White Spruce	30 Cords	\$ 20.00

Harvest Specifications:

Harvest all pine marked with orange paint along with all other trees 2" dbh and greater. Utilize pulpwood to a 4" minimum top diameter and sawlogs to a 10" top diameter. Prevent damage to residual pine stock. Follow all BMP's to prevent and minimize rutting. All slash will remain in harvested area and out of marshes and private property to the north. Sale area shall be kept free of litter at all times. No seasonal restrictions. ***All woods roads used during logging activity will need to be back bladed and free of ruts upon sale completion.**

IRON COUNTY FORESTRY TIMBER SALE BID FORM

PRINT OR TYPE NAME OF BIDDER _____

COMPANY _____

ADDRESS _____

PHONE _____ CELL _____ EMAIL _____

INSTRUCTIONS:

1. Enclose your complete bid form, and deposit in a sealed envelope that is clearly marked with your name, and the number of the sale tract that you are bidding on. Bids will be opened in numerical order, and if you wish to withdraw other bids that you have submitted (if you are the high bidder on this one) you should state that on the outside of the envelope.
2. Send or deliver your bid(s) to the Iron County Forestry Office, 607 3rd Avenue North – Suite 2, Hurley, WI 54534 by the deadline date specified in the sale prospectus.
3. Failure to comply with these instructions could result in the rejection of your bid.

A check, certified check or money order in an amount that is **equal to 10%** of the total bid value must accompany your completed bid form and will be used towards the PERFORMANCE BOND if you are selected as the successful bidder.

*****For sales totaling \$10,000 or greater A DOWNPAYMENT that is equal to 15% of the total bid value will be required within 6 months of the bid opening or prior to logging operations. For sales less than \$10,000 the entire bid value will be required. *****

If you plan to replace your check with an irrevocable letter-of-credit, please indicate that below. Be aware that our department will hold your check only for a maximum of 20 days after you are selected as a successful bidder, then it will be cashed. If your check is returned to us due to insufficient funds you will not receive a contract for that sale tract.

_____ MARK THIS SPACE IF YOU PLAN TO REPLACE YOUR CHECK WITH AN IRREVOCABLE LETTER-OF-CREDIT. (OUR DEPARTMENT WILL HOLD YOUR CHECK FOR UP TO TWENTY (20) DAYS AFTER SELECTION OF SUCCESSFUL BIDDERS).

I hereby submit a bid for timber sale Tract # **19-17**

Species	Volume <small>(from Prospectus)</small>		Minimum Bid	Bid Price	Total
Mixed Hardwood	1	mbf	\$ 135.00		
Red Pine	775	cd	\$ 35.00		
White Pine	275	cd	\$ 30.00		
Aspen	250	cd	\$ 20.00		
Balsam Fir	100	cd	\$ 12.00		
Mixed Hardwood	60	cd	\$ 20.00		
White Spruce	30	cd	\$ 20.00		
Minimum Bid			\$ 43,510.00	Total Bid	

Signature of Bidder _____

Iron County Forest

Timber Sale # _____, Tract #20-17
 Town of Knight
 T43NR1E
 Sec. 3&4

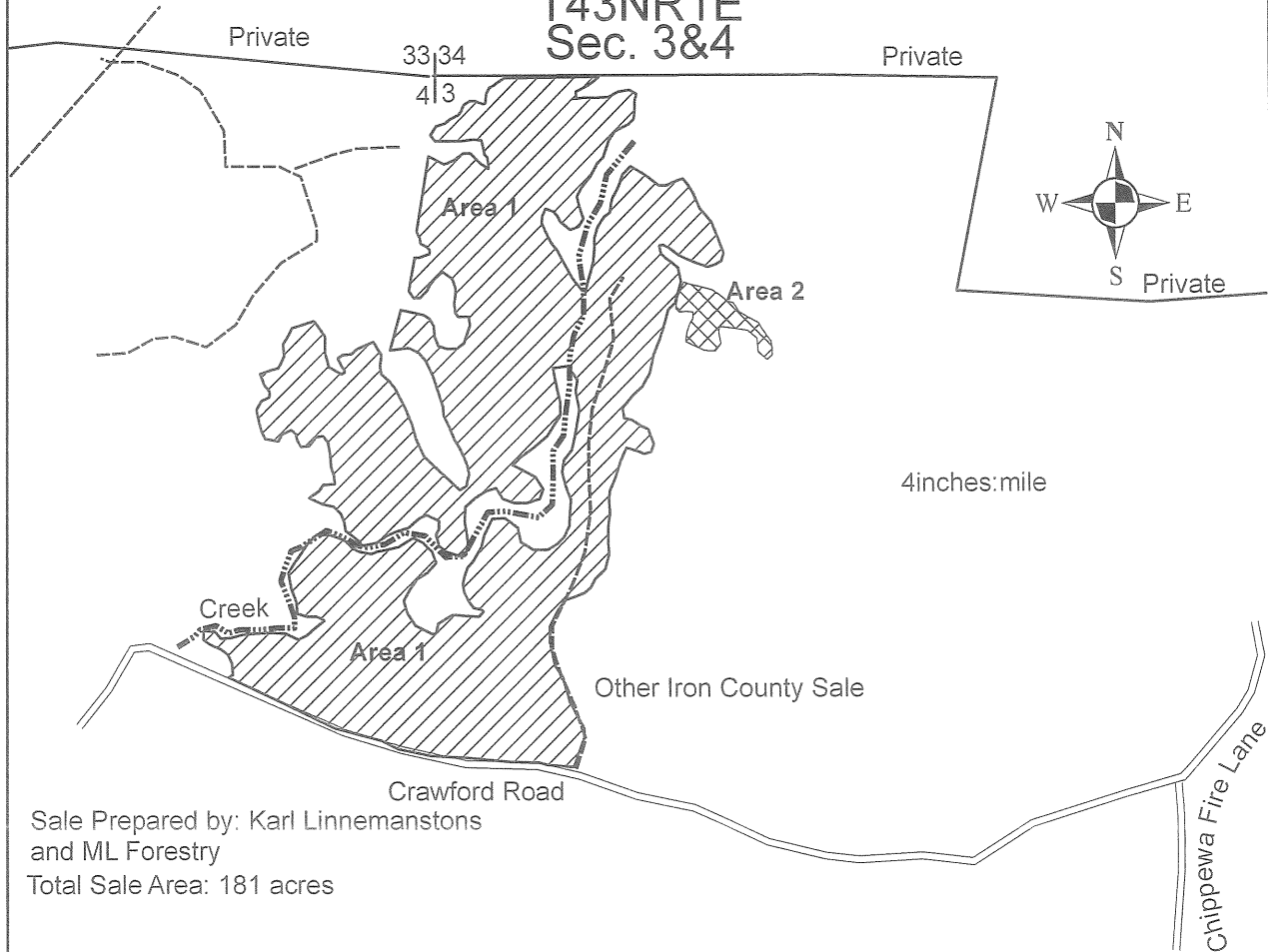

Sale Prepared by: Karl Linnemanstons
 and ML Forestry
 Total Sale Area: 181 acres

Species	Volume	Minimum Bid
Mixed Hardwood	2180 cords	\$20.00
Aspen	50 cords	\$20.00
Balsam Fir	30 cords	\$12.00
Spruce	30 cords	\$30.00
Sugar Maple	18MBF	\$206.00
Mixed Hardwood	22MBF	\$101.00

Harvest Specifications Area 1 (178 acres)

Harvest all trees marked with orange paint along with all aspen, balsam fir, and spruce. Utilize pulpwood to a 4 inch top diameter, sawlogs to a minimum 10 inch top diameter. Follow the BMP's and prevent/minimize rutting along with damage to residual trees. Harvest will not take place from April 1st through June 30th!. Sale boundaries is solid red line.

Harvest Specifications Area 2 (3 acres)

Harvest everything 2 inches dbh and up, except for cedar, hemlock, and pine. Utilize pulpwood to a 4 inch top diameter, sawlogs to a minimum 10 inch top diameter. Follow the BMP's and prevent/minimize rutting along with damage to residual trees. Sale boundaries is two red dots.

No wheeled feller bunchers.

Back Blade roads and protect regeneration.

3 year contract

IRON COUNTY FORESTRY TIMBER SALE BID FORM

PRINT OR TYPE NAME OF BIDDER _____

COMPANY _____

ADDRESS _____

PHONE _____ CELL _____ EMAIL _____

INSTRUCTIONS:

1. Enclose your complete bid form, and deposit in a sealed envelope that is clearly marked with your name, and the number of the sale tract that you are bidding on. Bids will be opened in numerical order, and if you wish to withdraw other bids that you have submitted (if you are the high bidder on this one) you should state that on the outside of the envelope.
2. Send or deliver your bid(s) to the Iron County Forestry Office, 607 3rd Avenue North – Suite 2, Hurley, WI 54534 by the deadline date specified in the sale prospectus.
3. Failure to comply with these instructions could result in the rejection of your bid.

A check, certified check or money order in an amount that is **equal to 10%** of the total bid value must accompany your completed bid form and will be used towards the PERFORMANCE BOND if you are selected as the successful bidder.

*****For sales totaling \$10,000 or greater A DOWNPAYMENT that is equal to 15% of the total bid value will be required within 6 months of the bid opening or prior to logging operations. For sales less than \$10,000 the entire bid value will be required. *****

If you plan to replace your check with an irrevocable letter-of-credit, please indicate that below. Be aware that our department will hold your check only for a maximum of 20 days after you are selected as a successful bidder, then it will be cashed. If your check is returned to us due to insufficient funds you will not receive a contract for that sale tract.

_____ MARK THIS SPACE IF YOU PLAN TO REPLACE YOUR CHECK WITH AN IRREVOCABLE LETTER-OF-CREDIT. (OUR DEPARTMENT WILL HOLD YOUR CHECK FOR UP TO TWENTY (20) DAYS AFTER SELECTION OF SUCCESSFUL BIDDERS).

I hereby submit a bid for timber sale Tract #

20-17

Species	Volume <small>(from Prospectus)</small>		Minimum Bid	Bid Price	Total
Sugar Maple	18	mbf	\$ 206.00		
Mixed Hardwood	22	mbf	\$ 101.00		
Mixed Hardwood	2180	cd	\$ 20.00		
Aspen	50	cd	\$ 20.00		
Balsam Fir	30	cd	\$ 12.00		
Spruce	30	cd	\$ 30.00		
Minimum Bid			\$ 51,790.00	Total Bid	

Signature of Bidder _____