

**Iron County Forestry Department**

**2017 Spring Timber Sale**

# **Maps & Bid Forms**





## IRON COUNTY FORESTRY DEPARTMENT

607-3RD AVENUE NORTH - SUITE 2 • HURLEY, WISCONSIN 54534  
PHONE: (715) 561-2697 • FAX: (715) 561-4801

April 27, 2017

### RE: Spring Timber Sales / Lockbox Ticket System

Iron County Timber Sale Bidders,

I would like to thank you for taking the time to review the 2017 Spring Timber Sale packet from the Iron County Forestry & Parks Dept. We have 16 timber sales available for bid this spring with all bids due by 8:30am, Thursday, June 1, 2017. Bids received will be publicly opened at 9am on June 1, 2017.

I would like to take this opportunity to review the Lockbox Ticket System that Iron County has utilized for many years on its scaled timber sales. The system has worked exceptionally well over the years allowing contractors to move their wood products without having to wait for the wood to be scaled by our Scaler. However, over the past year, and especially this past winter, we have had numerous instances of truck tickets not being filled out properly, not being left in the job ticket box, or not being left with the mill. These are all in violation of the Iron County Timber Sale Contract and will jeopardize the use of the Lockbox System.

I have attached a copy of the Contract sections pertaining to the Lockbox System and highlighted the pertinent areas for your review. A ticket **MUST** be filled out completely, the white copy left in the job ticket box, and a copy left with the mill for **EVERY LOAD** that leaves the job. No exceptions! I have also included a reference for you to share with the trucking Contractors on how to fill out the truck tickets properly.

In 2016 Iron County sold over 70,000 cords of wood. That equates to around 7000 truck tickets that our Scaler needs to handle and process. When copies aren't filled out correctly, are missing, or are not received timely this adds many hours of processing time for the Scaler. Instead of being in the woods getting your sawlogs and other needed scaling completed he is in the office trying to track down loads of wood. **Therefore, as sales activity begins this summer, we will begin assessing the administrative fees as described in Section 22(E) of the Timber Sale Contract, as highlighted in the attachment.** If the problems persist, individual contractors may be considered in breach of the contract.

The Lockbox System has worked very well for many years. With your cooperation on this issue, the Lockbox System will continue to be a viable system for our timber sales. If the assessment of administrative fees does not help correct the problem we will be forced to look at prepayment for timber sales or lump sum timber sale contracts. If you have any questions, please feel free to contact our office and we will be sure to help you. Again, thank you for considering the Iron County Spring Timber Sales. Good Luck!

Sincerely,

A handwritten signature in black ink, appearing to read "Eric J. Peterson", with a long horizontal flourish extending to the right.

Eric J. Peterson  
Iron County Forest Administrator  
(715) 561 – 2697 (office)  
(906) 364 – 1842 (cell)  
[icfadmin@ironcountyforest.org](mailto:icfadmin@ironcountyforest.org)

Any slash falling within wetlands, lakes, or streams shall be immediately removed. Tops from felled trees may not be left hanging in standing trees.

## 22. LOCKBOX TICKET SYSTEM.

- A. Ticket books shall be issued by Seller when the Contract is signed and periodically thereafter as needed. Tickets are issued for the contract specified on the lockbox ticket, and shall not be used for any other contract. No slips of paper or facsimiles will be allowed to take the place of a lockbox ticket unless prior arrangements have been made with the Seller.
- B. The Seller shall place a lockbox in a convenient location on the Sale Area before any forest products may be removed.
- C. The Purchaser shall provide the Seller with a list of all destinations of forest products to be removed from the Sale Area, prior to hauling to said destinations. Purchaser shall report changes in forest product destination to the Seller before hauling to the new destination.
- D. A list of all truckers that will be hauling forest products from the Sale Area shall be provided to the Seller by the Purchaser. It shall be the responsibility of the Purchaser to provide such truckers with lockbox tickets. Each lockbox ticket is in triplicate. Each time a load of forest products leaves the Sale Area, the top copy of the lockbox ticket must be completely and clearly filled out and deposited IN THE LOCKBOX. When transporting forest products from the Sale Area, and when in possession of said forest products outside the Sale Area, the truck driver shall have in his/her possession the "mill" and "trucker" copies of the lockbox ticket applicable to the load. Upon arrival at the scaling location and completion of scaling of the forest products, the trucker shall detach the "mill" copy of the lockbox ticket and attach it to a duplicate copy of the scale slip. The Purchaser agrees to request the mill to return the "mill" copy of the lockbox ticket to the Seller unless other arrangements are made with the Seller. The Purchaser shall notify the Seller if the mill refuses to provide this service, and it shall be the Purchaser's obligation to return the "mill" copy of the lockbox ticket to the Seller with the "trucker" copy of the lockbox ticket. All "trucker" copies of lockbox tickets must be returned to the Seller with scale slips at the end of each week.
- E. If the mill scale slip and attached lockbox ticket are not received at the Seller's office within the following time frames, the appertaining administrative fees shall be paid by Purchaser, at Seller's sole discretion:
- i. Slips and tickets received 15-20 days after scale date: \$5.00.
  - ii. Slips and tickets received 21-30 days after scale date: \$10.00.
  - iii. Slips and tickets received more than 30 days after scale date: \$50.00 for every 30 days of delinquency.
- F. Failure to completely deposit tickets in the lockbox each time a load of cut forest products leaves the Sale Area shall be considered a breach of this Contract, and Timber Theft. Timber or other

forest products may not be removed from the Sale Area until paid for as provided in this Contract or other guarantees for payment have been made with and to the satisfaction of the Seller so as to authorize its cutting and removal. Upon removal of timber or other forest products in violation of this paragraph, the Purchaser agrees to pay as liquidated damages in the amount of double the mill value of the timber removed, and in addition to pursuing its remedies for breach of Contract, the Seller may seek charges against the Purchaser and his employees and agents for Timber Theft, Theft, Criminal Damage to Property, or a violation of an administrative rule or ordinance. At its option, Seller may cancel this Contract, forfeit Purchaser's bond, or take other appropriate action.

- G. Trucks may be stopped at any time to ascertain that a lockbox ticket has been properly deposited for a load.
- H. All lockbox tickets shall be accounted for by the Purchaser. The Purchaser shall return all unused tickets to the Seller immediately upon completion or termination of the Contract. There may be a \$10.00 charge for each lost or unreturned lockbox ticket.

### 23. ROADS AND LANDINGS.

- A. The Purchaser shall have the right to build such landings and temporary roads on Seller's land as may be necessary to log the Sale Area. The Seller reserves the right to specify locations of roads and landings. No landing or road shall be constructed or cleared and no existing road shall be used until the proposed construction and use has been disclosed to Seller and approved by Seller. In constructing any landing or road, Purchaser shall comply with Best Management Practices and all applicable state and federal laws and regulations.
- B. No landings may be built within 200 feet of a lake, stream, or public road, unless permission is granted by the Seller and any and all necessary approvals have been obtained.
- C. Logging roads that are to intersect any town, county or state roads or highways must have these intersections approved by the proper authorities prior to construction. Said intersections shall be kept free of unsightly debris.
- D. No skidding, landing, or piling of wood products will take place on County Forest roads, town roads, county roads, or on cleared portions of rights-of-way, unless permission has been obtained from the Seller and the appropriate town official.
- E. Purchaser shall keep existing roads and trails free from all logging debris. The Purchaser shall repair any damage to existing roads and restore them to a condition equal to, or better than, before the damage occurred.
- F. All private roads used to reach the Sale Area shall be maintained by Purchaser in a good, usable condition.
- G. All roads constructed by Purchaser shall be subject to the terms and conditions of this Agreement. Iron County shall have the right to use any road constructed by the Purchaser under this Contract

Please fill out tickets completely and legibly.

The date that the load leaves the sale

The contract No. is the number on the ticket box

The time that the load leaves the sale AM or PM

Date 2-24-16 Contract No. 2781

Time of Day 10:30 AM  PM

Species Hwd Approx. Volume 11 Cords

Wood Destination SAPPI

Cutter Joe Logger

Trucker Bob's Trucking

SFI® #NSF-SFIS-1Y943

Forest Stewardship Council®

#SCS-FM/COC-000083-h FSC 100%

Return attached Scale Slip to:

Iron County Forestry Scaler

607 3rd Avenue North • Suite 2

Hurley, Wisconsin 54534

**BOX**

46926

Hurley, Wisconsin 54534

**MILL**

46926

Hurley, Wisconsin 54534

**TRUCK**

46926

Hwd  
Aspen  
Fir  
Spruce  
etc.

Name of the trucking company

Name of the mill (not the town that the mill is located)

The cutter is the name of the Company that owns the sale. (The Company name that is on the contract.) Not the sub-Contractor and no Nick Names.

The white "box" ticket must be placed in the ticket box for each load leaving the sale that is not scaled and painted.

The pink "mill" ticket must be given to the mill upon delivery. The yellow "Truck" ticket can be kept by the contractor or the Trucker for your records.

# Iron County Forest

Timber Sale #\_\_\_\_\_, Tract #12-16

Town of Anderson

T45NR1E Sec. 31

T45NR1W Sec. 36

T44NR1W Sec. 1

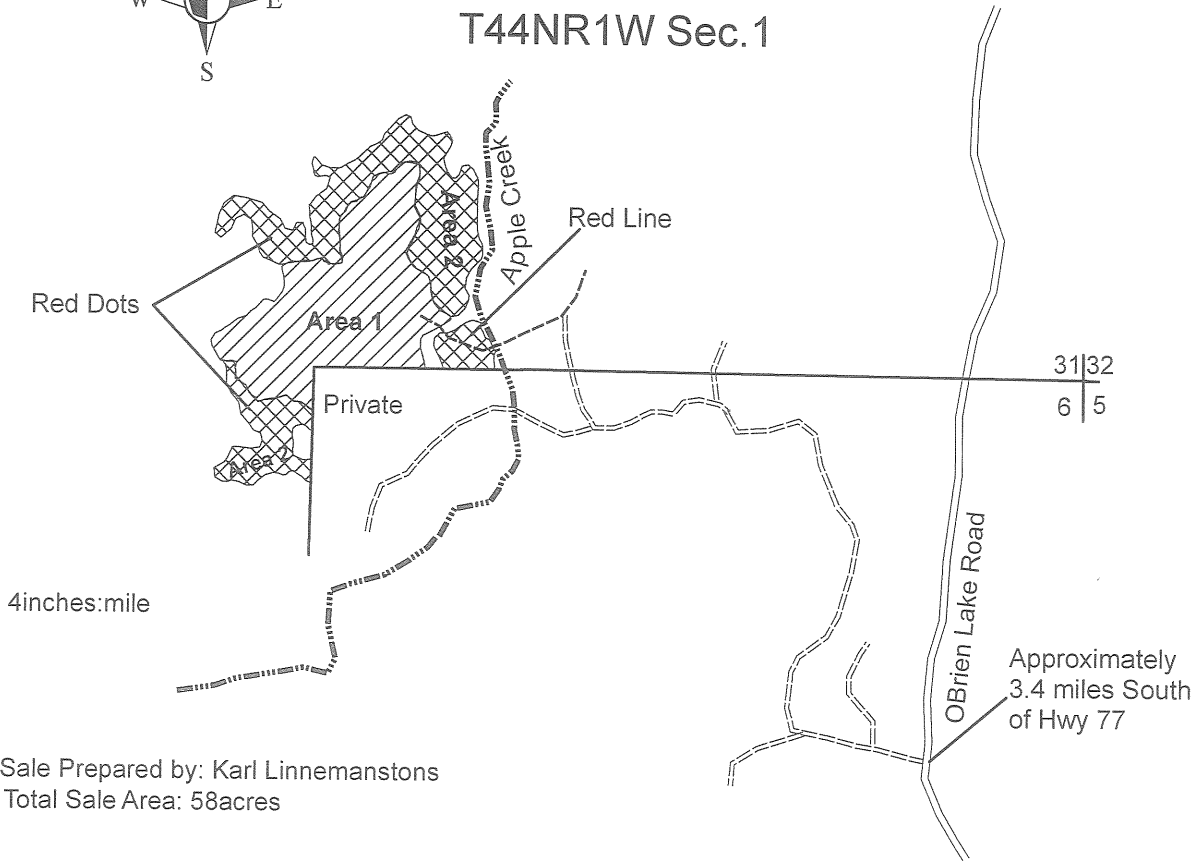
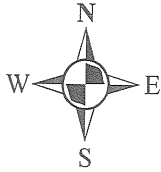

Sale Prepared by: Karl Linnemanstons  
Total Sale Area: 58acres

Species	Volume	Minimum Bid
Mixed Hardwood	575 cords	\$18.00
Aspen	140 cords	\$18.00
Balsam Fir	45 cords	\$15.00
Spruce	65 cords	\$30.00
Sugar Maple	4 MBF	\$175.00
Mixed Hardwood	5 MBF	\$88.00

Harvest Specifications Area 1 (30 acres) Northern Hardwood Selection Harvest

Harvest all trees marked with orange paint along with all aspen, balsam fir, and spruce. Utilize pulpwood to a 4 inch top diameter, sawlogs to a minimum 10 inch top diameter. Follow the BMP's and prevent/minimize rutting along with damage to residual trees. Harvest will not take place from April 1<sup>st</sup> through July 1<sup>st</sup>. Sale boundaries are solid red line and blue line.

Harvest Specifications Area 2 (28 acres) Overstory Removal

Harvest all aspen, balsam fir, and spruce. Also harvest all hardwoods greater than 7 inches in diameter at breast height. Utilize pulpwood to a 4 inch top diameter, sawlogs to a minimum 10 inch top diameter. Follow the BMP's and prevent/minimize rutting along with damage to residual trees. Sale boundaries are two red dots, blue line, and the small 2 acre piece to the east is solid red line.

**\*Wheeled Feller Bunchers will not be allowed in Area 1**

# IRON COUNTY FORESTRY TIMBER SALE BID FORM

PRINT OR TYPE NAME OF BIDDER \_\_\_\_\_

COMPANY \_\_\_\_\_

ADDRESS \_\_\_\_\_

PHONE \_\_\_\_\_ CELL \_\_\_\_\_ EMAIL \_\_\_\_\_

**INSTRUCTIONS:**

1. Enclose your complete bid form, and deposit in a sealed envelope that is clearly marked with your name, and the number of the sale tract that you are bidding on. Bids will be opened in numerical order, and if you wish to withdraw other bids that you have submitted (if you are the high bidder on this one) you should state that on the outside of the envelope.
2. Send or deliver your bid(s) to the Iron County Forestry Office, 607 3<sup>rd</sup> Avenue North – Suite 2, Hurley, WI 54534 by the deadline date specified in the sale prospectus.
3. Failure to comply with these instructions could result in the rejection of your bid.

A check, certified check or money order in an amount that is **equal to 10%** of the total bid value must accompany your completed bid form and will be used towards the PERFORMANCE BOND if you are selected as the successful bidder.

**\*\*\*For sales totaling \$10,000 or greater A DOWNPAYMENT that is equal to 15% of the total bid value will be required within 6 months of the bid opening or prior to logging operations. For sales less than \$10,000 the entire bid value will be required. \*\*\***

If you plan to replace your check with an irrevocable letter-of-credit, please indicate that below. Be aware that our department will hold your check only for a maximum of 20 days after you are selected as a successful bidder, then it will be cashed. If your check is returned to us due to insufficient funds you will not receive a contract for that sale tract.

\_\_\_\_\_ MARK THIS SPACE IF YOU PLAN TO REPLACE YOUR CHECK WITH AN IRREVOCABLE LETTER-OF-CREDIT.  
(OUR DEPARTMENT WILL HOLD YOUR CHECK FOR UP TO TWENTY (20) DAYS AFTER SELECTION OF SUCCESSFUL BIDDERS).

I hereby submit a bid for timber sale Tract #

**12-16**

Species	Volume <small>(from Prospectus)</small>		Minimum Bid	Bid Price	Total
Hard Maple	4	mbf	\$ 175.00		
Mixed Hardwood	5	mbf	\$ 88.00		
Mixed Hardwood	575	cd	\$ 18.00		
Aspen	140	cd	\$ 18.00		
Balsam Fir	45	cd	\$ 15.00		
Spruce	65	cd	\$ 30.00		
<b>Minimum Bid</b>			<b>\$ 16,635.00</b>	<b>Total Bid</b>	

Signature of Bidder \_\_\_\_\_



IRON COUNTY TIMBER SALE tract # 19-16

SECTIONS 5,8  
T45N, R1E  
TOWN OF ANDERSON

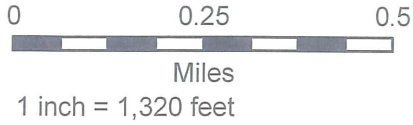

The sale area is 109 acres and is the cross-hatched area on the map

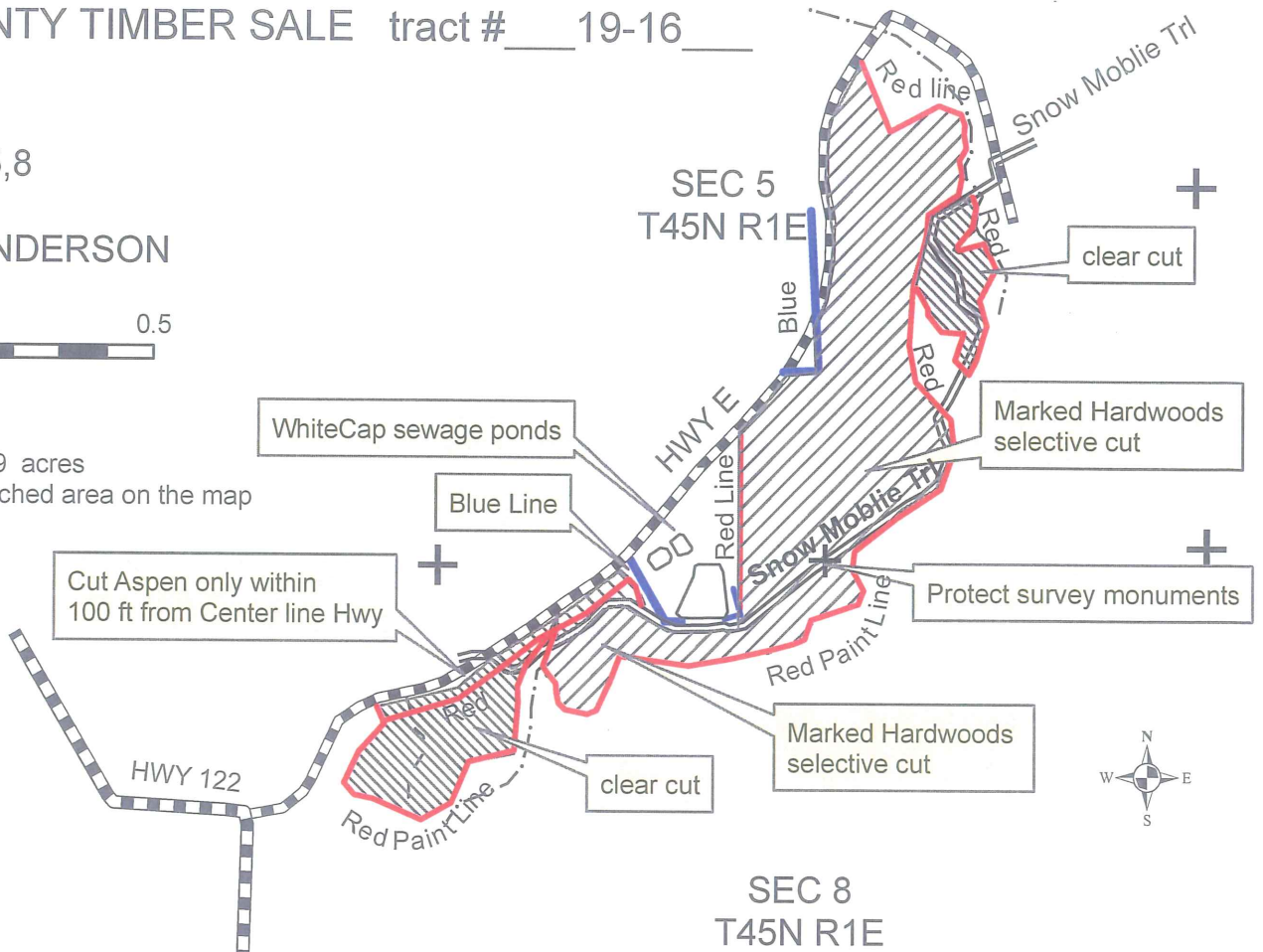

SEC 8  
T45N R1E

ESTIMATED VOLUMES			MINIMUM ACCEPTABLE BID		
Mixed Hardwood	975	cords	\$	18.00	Per cord
Aspen	290	cords	\$	18.00	Per cord
Basswood	110	cords	\$	5.00	Per cord
Balsam Fir	33	cords	\$	15.00	Per cord
Hard Maple	6	MBF	\$	250.00	Per MBF
Mixed Hardwood	8	MBF	\$	125.00	Per MBF

HARVEST SPECIFICATIONS:

Cut only during dry, or frozen ground conditions, and only between September 15 and January 31. Eliminate rutting and Follow all Wisconsin Best Management Practices. Snowmobile trail bridges are not for truck use.

Clear cut Areas: Cut all Aspen, Balsam Fir and Hardwoods containing one or more 100 inch pulp stick to a 4 inch top diameter. Do not cut Pine, Hemlock or Cedar. Within 100 feet of the center line of Hwy E, cut only Aspen and Balsam (within red paint line).

Selective Cut Area: Cut only those trees marked with orange paint, and Ironwood, containing one or more 100 inch pulp stick to a 4 inch top. Do not cut any trees marked with green paint. Damage to residual stand will result in sale suspension.

# IRON COUNTY FORESTRY TIMBER SALE BID FORM

PRINT OR TYPE NAME OF BIDDER \_\_\_\_\_

COMPANY \_\_\_\_\_

ADDRESS \_\_\_\_\_

PHONE \_\_\_\_\_ CELL \_\_\_\_\_ EMAIL \_\_\_\_\_

**INSTRUCTIONS:**

1. Enclose your complete bid form, and deposit in a sealed envelope that is clearly marked with your name, and the number of the sale tract that you are bidding on. Bids will be opened in numerical order, and if you wish to withdraw other bids that you have submitted (if you are the high bidder on this one) you should state that on the outside of the envelope.
2. Send or deliver your bid(s) to the Iron County Forestry Office, 607 3<sup>rd</sup> Avenue North – Suite 2, Hurley, WI 54534 by the deadline date specified in the sale prospectus.
3. Failure to comply with these instructions could result in the rejection of your bid.

A check, certified check or money order in an amount that is **equal to 10%** of the total bid value must accompany your completed bid form and will be used towards the PERFORMANCE BOND if you are selected as the successful bidder.

**\*\*\*For sales totaling \$10,000 or greater A DOWNPAYMENT that is equal to 15% of the total bid value will be required within 6 months of the bid opening or prior to logging operations. For sales less than \$10,000 the entire bid value will be required. \*\*\***

If you plan to replace your check with an irrevocable letter-of-credit, please indicate that below. Be aware that our department will hold your check only for a maximum of 20 days after you are selected as a successful bidder, then it will be cashed. If your check is returned to us due to insufficient funds you will not receive a contract for that sale tract.

\_\_\_\_\_ MARK THIS SPACE IF YOU PLAN TO REPLACE YOUR CHECK WITH AN IRREVOCABLE LETTER-OF-CREDIT. (OUR DEPARTMENT WILL HOLD YOUR CHECK FOR UP TO TWENTY (20) DAYS AFTER SELECTION OF SUCCESSFUL BIDDERS).

I hereby submit a bid for timber sale Tract #

**19-16**

Species	Volume <small>(from Prospectus)</small>		Minimum Bid	Bid Price	Total
Hard Maple	6	mbf	\$ 250.00		
Mixed Hardwood	8	mbf	\$ 125.00		
Mixed Hardwood	975	cd	\$ 18.00		
Aspen	290	cd	\$ 18.00		
Basswood	110	cd	\$ 5.00		
Balsam Fir	33	cd	\$ 15.00		
<b>Minimum Bid</b>			<b>\$ 26,315.00</b>	<b>Total Bid</b>	

Signature of Bidder \_\_\_\_\_

# Iron County Forest

Timber Sale # \_\_\_\_\_, Tract # 20-16

T43N R3E Sec's 4,5&8 (Mercer)

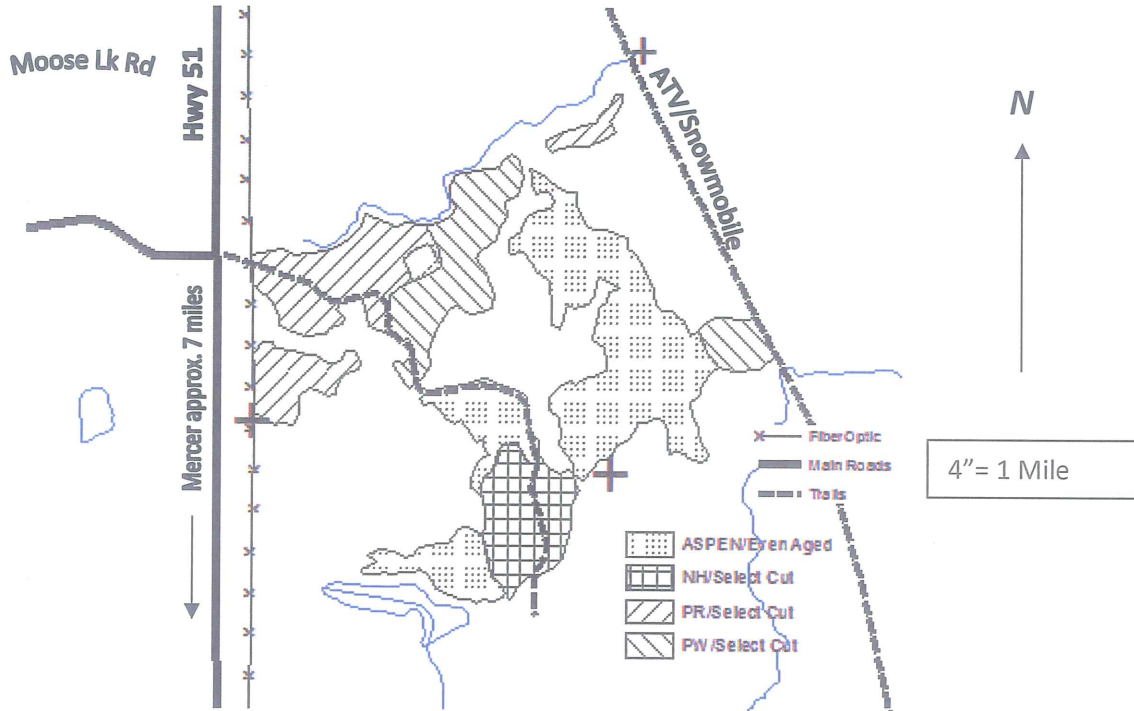

Species	Estimated Volume	Minimum Bid
Sugar Maple	2.0 MBF	\$270.00/MBF
Mixed Hardwood	2.0 MBF	\$135.00/MBF
Mixed Hardwood	140 cords	\$ 22.30/cord
Red Pine (saw and pulp mixed)	84 cords	\$ 39.60/cord
Balsam Fir	25 cords	\$ 14.90/cord
Spruce	25 cords	\$ 39.60/cord
Aspen	620 cords	\$ 22.30/cord
White Pine (saw and pulp mixed)	22 cords	\$ 13.20/cord

**Harvest Specifications:** Sale must be cut during dry summer or frozen ground conditions. The sale is bound by red paint except NE red pine.

**Evenaged Harvest, 39 acres:** Cut all trees with one or more 100" pulp sticks and Balsam Fir with 2 or more 100" pulpsticks. Do not cut any Oak, Hemlock, Cedar, or White Pine.

**Selection Harvest, 46 acres:** Cut all trees marked with orange paint. Cut all Aspen and Balsam Fir containing one or more pulp sticks.

**General Cutting Restrictions:** Excessive rutting or excessive damage to residual trees shall result in suspension of logging activity. The sale must be cut progressively. Protect survey markers from damage. New road construction will require Forest Administrator approval. No harvest activity between 1 April and 30 June in the NH select cut area. Follow all Wisconsin BMPs to protect water and soil quality. Protect nearby survey monuments.

# IRON COUNTY FORESTRY TIMBER SALE BID FORM

PRINT OR TYPE NAME OF BIDDER \_\_\_\_\_

COMPANY \_\_\_\_\_

ADDRESS \_\_\_\_\_

PHONE \_\_\_\_\_ CELL \_\_\_\_\_ EMAIL \_\_\_\_\_

**INSTRUCTIONS:**

1. Enclose your complete bid form, and deposit in a sealed envelope that is clearly marked with your name, and the number of the sale tract that you are bidding on. Bids will be opened in numerical order, and if you wish to withdraw other bids that you have submitted (if you are the high bidder on this one) you should state that on the outside of the envelope.
2. Send or deliver your bid(s) to the Iron County Forestry Office, 607 3<sup>rd</sup> Avenue North – Suite 2, Hurley, WI 54534 by the deadline date specified in the sale prospectus.
3. Failure to comply with these instructions could result in the rejection of your bid.

A check, certified check or money order in an amount that is **equal to 10%** of the total bid value must accompany your completed bid form and will be used towards the PERFORMANCE BOND if you are selected as the successful bidder. **\*\*\*For sales totaling \$10,000 or greater A DOWNPAYMENT that is equal to 15% of the total bid value will be required within 6 months of the bid opening or prior to logging operations. For sales less than \$10,000 the entire bid value will be required. \*\*\***

If you plan to replace your check with an irrevocable letter-of-credit, please indicate that below. Be aware that our department will hold your check only for a maximum of 20 days after you are selected as a successful bidder, then it will be cashed. If your check is returned to us due to insufficient funds you will not receive a contract for that sale tract.

\_\_\_\_\_ MARK THIS SPACE IF YOU PLAN TO REPLACE YOUR CHECK WITH AN IRREVOCABLE LETTER-OF-CREDIT. (OUR DEPARTMENT WILL HOLD YOUR CHECK FOR UP TO TWENTY (20) DAYS AFTER SELECTION OF SUCCESSFUL BIDDERS).

I hereby submit a bid for timber sale Tract #

**20-16**

Species	Volume <small>(from Prospectus)</small>		Minimum Bid	Bid Price	Total
Sugar Maple	2	mbf	\$ 270.00		
Mixed Hardwood	2	mbf	\$ 135.00		
Mixed Hardwood	140	cd	\$ 22.30		
Red Pine	84	cd	\$ 39.60		
Balsam Fir	25	cd	\$ 14.90		
Spruce	25	cd	\$ 39.60		
Aspen	620	cd	\$ 22.30		
White Pine	22	cd	\$ 13.20		
<b>Minimum Bid</b>			<b>\$ 22,737.30</b>	<b>Total Bid</b>	

Signature of Bidder \_\_\_\_\_

# Iron County Forest

## Timber Sale # \_\_\_\_\_, Tract # 25-16

Sections 25 & 36, T46N, R1W, Town of Saxon

Sections 30 & 31, T46N, R1E, Town of Saxon

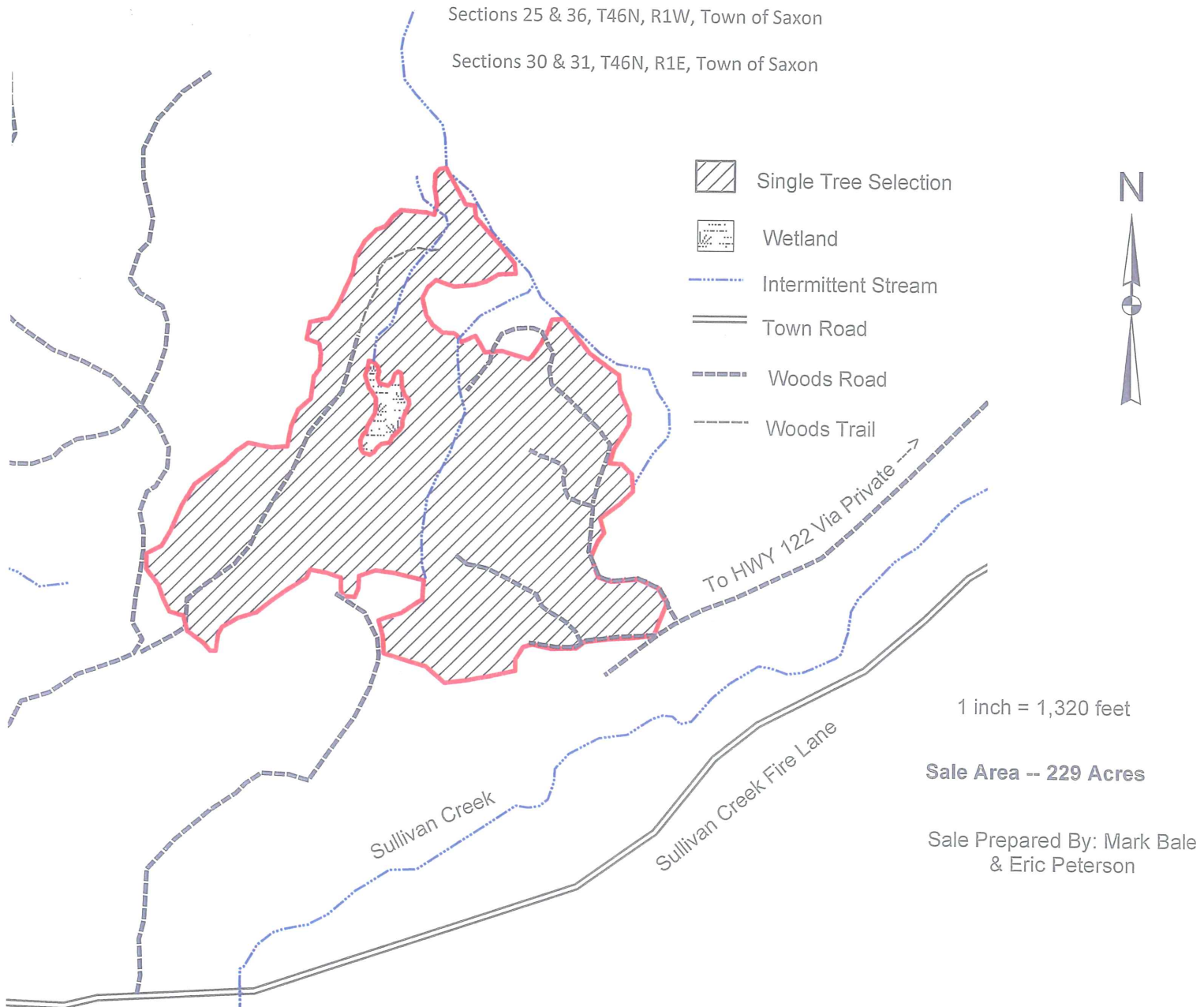

HARVEST SPECIFICATIONS Single-Tree Selection Harvest (229 acres) -- Cut all trees marked with orange paint and all aspen and balsam fir with at least one 100" pulp stick. Utilize sawlogs to a 10" top diameter and pulpwood to a 4" top. Sale boundary is marked with red paint lines. PROTECT ADVANCED REGENERATION! No logging April thru June without permission of Iron County Forestry. All Wisconsin BMP's For Water Quality to be strictly enforced. Ensure soils are adequately dry or frozen to avoid rutting. THIS SALE WILL BE A 3 YEAR CONTRACT.

SPECIES	VOLUME	MINIMUM BID
Hard Maple	117 MBF	\$275.00
Basswood	38 MBF	\$135.00
Mixed Hardwood	45 MBF	\$135.00
Mixed Hardwood	2600 Cords	\$20.00
Basswood	340 Cords	\$5.00
Aspen	15 Cords	\$20.00
Balsam Fir	10 Cords	\$12.00

# IRON COUNTY FORESTRY TIMBER SALE BID FORM

PRINT OR TYPE NAME OF BIDDER \_\_\_\_\_

COMPANY \_\_\_\_\_

ADDRESS \_\_\_\_\_

PHONE \_\_\_\_\_ CELL \_\_\_\_\_ EMAIL \_\_\_\_\_

**INSTRUCTIONS:**

1. Enclose your complete bid form, and deposit in a sealed envelope that is clearly marked with your name, and the number of the sale tract that you are bidding on. Bids will be opened in numerical order, and if you wish to withdraw other bids that you have submitted (if you are the high bidder on this one) you should state that on the outside of the envelope.
2. Send or deliver your bid(s) to the Iron County Forestry Office, 607 3<sup>rd</sup> Avenue North – Suite 2, Hurley, WI 54534 by the deadline date specified in the sale prospectus.
3. Failure to comply with these instructions could result in the rejection of your bid.

A check, certified check or money order in an amount that is **equal to 10%** of the total bid value must accompany your completed bid form and will be used towards the PERFORMANCE BOND if you are selected as the successful bidder.

**\*\*\*For sales totaling \$10,000 or greater A DOWNPAYMENT that is equal to 15% of the total bid value will be required within 6 months of the bid opening or prior to logging operations. For sales less than \$10,000 the entire bid value will be required. \*\*\***

If you plan to replace your check with an irrevocable letter-of-credit, please indicate that below. Be aware that our department will hold your check only for a maximum of 20 days after you are selected as a successful bidder, then it will be cashed. If your check is returned to us due to insufficient funds you will not receive a contract for that sale tract.

\_\_\_\_\_ MARK THIS SPACE IF YOU PLAN TO REPLACE YOUR CHECK WITH AN IRREVOCABLE LETTER-OF-CREDIT. (OUR DEPARTMENT WILL HOLD YOUR CHECK FOR UP TO TWENTY (20) DAYS AFTER SELECTION OF SUCCESSFUL BIDDERS).

I hereby submit a bid for timber sale Tract #

**25-16**

Species	Volume <small>(from Prospectus)</small>		Minimum Bid	Bid Price	Total
Hard Maple	117	mbf	\$ 275.00		
Basswood	38	mbf	\$ 135.00		
Mixed Hardwood	45	mbf	\$ 135.00		
Mixed Hardwood	2600	cd	\$ 20.00		
Basswood	340	cd	\$ 5.00		
Aspen	15	cd	\$ 20.00		
Balsam Fir	10	cd	\$ 12.00		
<b>Minimum Bid</b>			<b>\$ 97,500.00</b>	<b>Total Bid</b>	

Signature of Bidder \_\_\_\_\_

**IRON COUNTY FOREST**  
**TIMBER SALE # \_\_\_\_\_,**  
**TRACT# 30-16**  
**T46N, R1W. Sections 28, 29 (Gurney)**

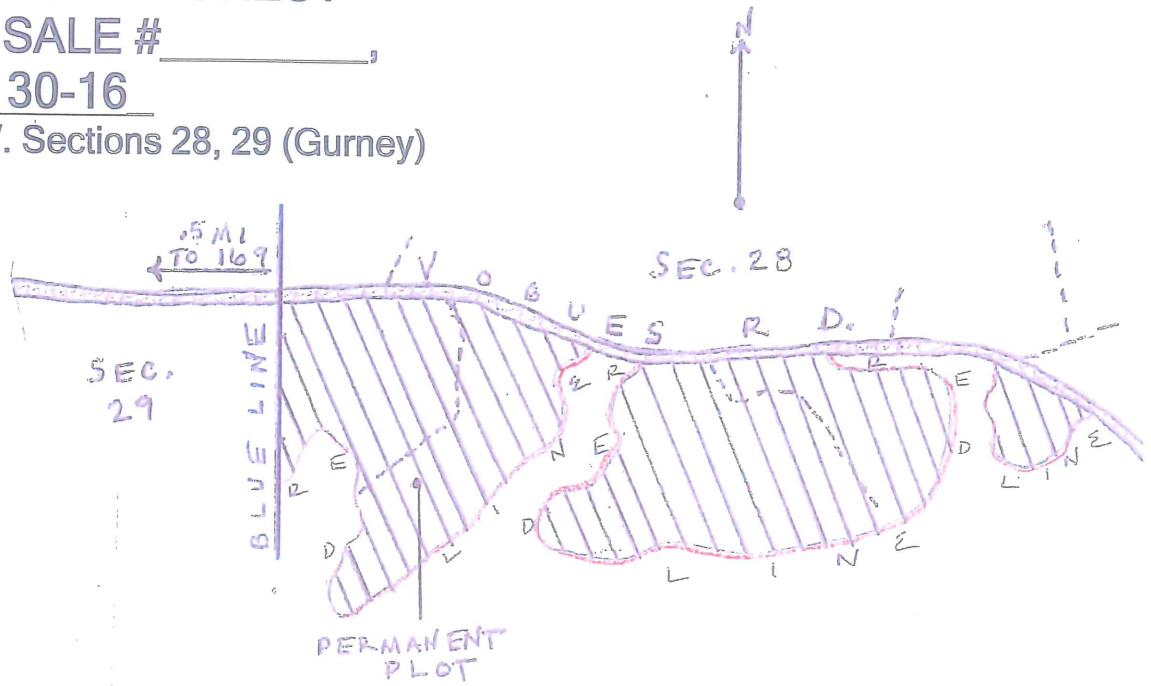

This sale area is approximately 140 acres, and is the cross-hatched area on the map.

Scale: 1 inch = 1/4 mile

Sale Prepared by: Tyler Wicklund

<u>Log Products:</u>	<u>Estimated Volume</u>	<u>Minimum Bid</u>
Hard Maple	36 MBF	\$ 250.00
Mixed Hardwoods	29 MBF	\$ 125.00
Basswood	12 MBF	\$ 125.00
<u>Cordwood:</u>		
Mixed Hardwoods	1500 Cords	\$ 18.00
Basswood	105 Cords	\$ 5.00
Aspen	65 Cords	\$ 18.00
Balsam Fir	35 Cords	\$ 15.00

**Harvest Specifications:**

Harvest all orange marked trees, white birch, aspen, fir and ironwood that contain one or more 100 inch pulpstick to a 4" minimum top diameter, and sawlogs to a 10" top diameter. No cutting of hemlock, pine, cedar, spruce, elm, or oak. Prevent damage to residual stock. Follow all BMP's to prevent and minimize rutting. All slash will remain in harvested area. Sale area shall be kept free of litter at all times. Sale contains a permanent plot marked in blue paint. Continue cutting all orange trees in and around this area. No cutting from April through June.

# IRON COUNTY FORESTRY TIMBER SALE BID FORM

PRINT OR TYPE NAME OF BIDDER \_\_\_\_\_

COMPANY \_\_\_\_\_

ADDRESS \_\_\_\_\_

PHONE \_\_\_\_\_ CELL \_\_\_\_\_ EMAIL \_\_\_\_\_

**INSTRUCTIONS:**

1. Enclose your complete bid form, and deposit in a sealed envelope that is clearly marked with your name, and the number of the sale tract that you are bidding on. Bids will be opened in numerical order, and if you wish to withdraw other bids that you have submitted (if you are the high bidder on this one) you should state that on the outside of the envelope.
2. Send or deliver your bid(s) to the Iron County Forestry Office, 607 3<sup>rd</sup> Avenue North – Suite 2, Hurley, WI 54534 by the deadline date specified in the sale prospectus.
3. Failure to comply with these instructions could result in the rejection of your bid.

A check, certified check or money order in an amount that is **equal to 10%** of the total bid value must accompany your completed bid form and will be used towards the PERFORMANCE BOND if you are selected as the successful bidder. **\*\*\*For sales totaling \$10,000 or greater A DOWNPAYMENT that is equal to 15% of the total bid value will be required within 6 months of the bid opening or prior to logging operations. For sales less than \$10,000 the entire bid value will be required. \*\*\***

If you plan to replace your check with an irrevocable letter-of-credit, please indicate that below. Be aware that our department will hold your check only for a maximum of 20 days after you are selected as a successful bidder, then it will be cashed. If your check is returned to us due to insufficient funds you will not receive a contract for that sale tract.

\_\_\_\_\_ MARK THIS SPACE IF YOU PLAN TO REPLACE YOUR CHECK WITH AN IRREVOCABLE LETTER-OF-CREDIT. (OUR DEPARTMENT WILL HOLD YOUR CHECK FOR UP TO TWENTY (20) DAYS AFTER SELECTION OF SUCCESSFUL BIDDERS).

I hereby submit a bid for timber sale Tract #

**30-16**

Species	Volume <small>(from Prospectus)</small>		Minimum Bid	Bid Price	Total
Hard Maple	36	mbf	\$ 250.00		
Mixed Hardwood	29	mbf	\$ 125.00		
Basswood	12	mbf	\$ 125.00		
Mixed Hardwood	1500	cd	\$ 18.00		
Basswood	105	cd	\$ 5.00		
Aspen	65	cd	\$ 18.00		
Balsam Fir	35	cd	\$ 15.00		
<b>Minimum Bid</b>			<b>\$ 43,345.00</b>	<b>Total Bid</b>	

Signature of Bidder \_\_\_\_\_



**IRON COUNTY FOREST**  
**TIMBER SALE # \_\_\_\_\_, TRACT # 33-16**  
**LOCATED IN PORTIONS OF SECTIONS**  
**5, 6, 7, & 8 T45N, R1W, 4th P.M.**  
**IRON COUNTY, WI TOWN OF ANDERSON**  
**Approximately 171 Acres**

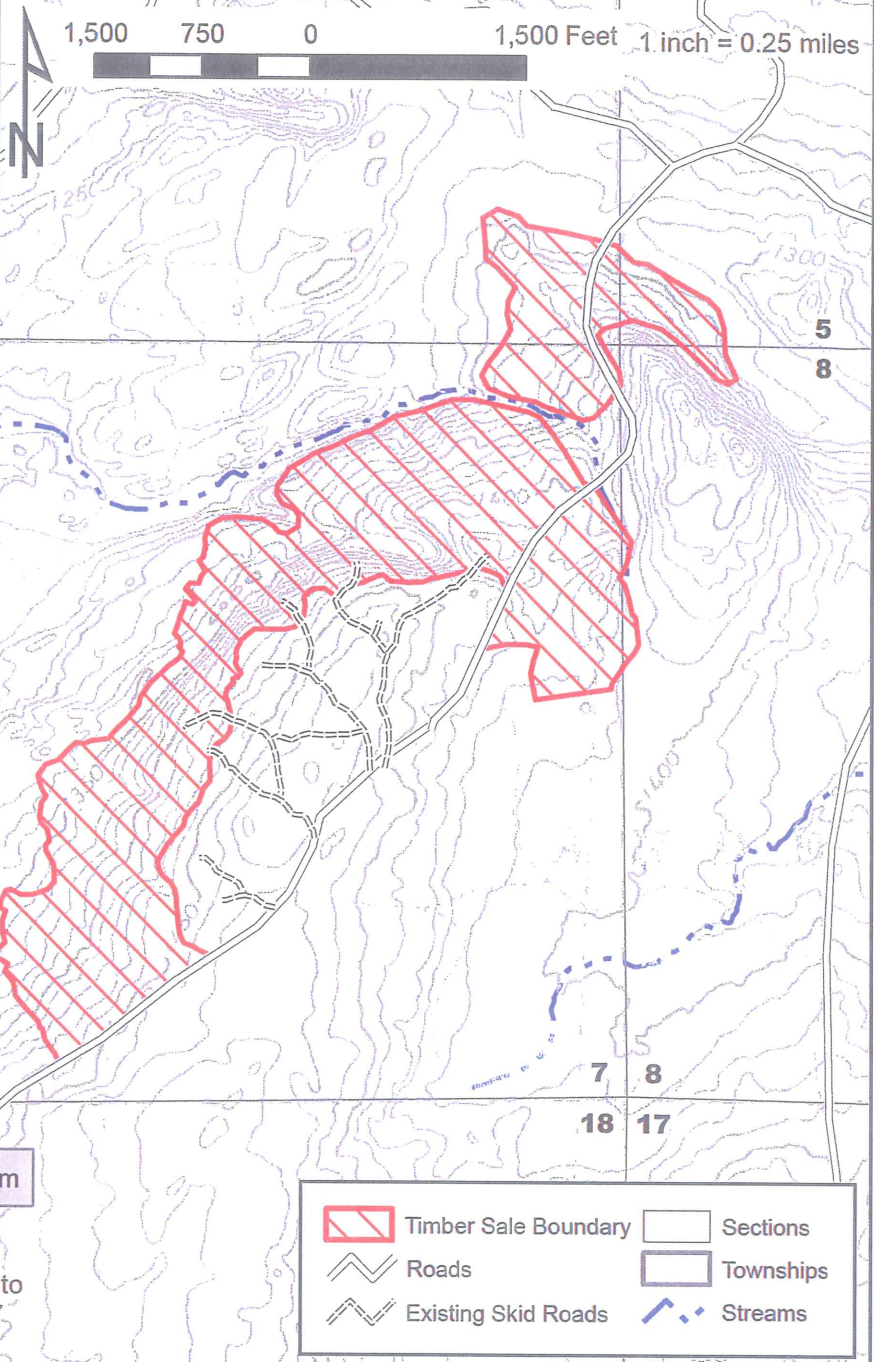

**HARVEST SPECIFICATIONS:**

- Sale is a northern hardwoods selection harvest.
- The timber sale area is posted with red paint.
- Harvest all orange-marked trees with at least one 100 inch pulp stick.
- Harvest all aspen and ironwood with at least one 100 inch pulp stick.
- Utilize all pulpwood to a 4 inch minimum top diameter.
- Utilize all sawlogs to a 10 inch minimum top diameter.
- All slash shall remain in the timber sale area.
- Minimize damage to residual trees.
- Reserve all red-marked boundary trees.
- Reserve all snags that do not pose a safety hazard; felled snags shall not be yarded or removed.
- Utilize pre-existing skid trails and roads whenever possible, and soil disturbance or construction of new trails and roads shall be limited to that necessary to log the area.
- Follow all BMPs to prevent and minimize rutting, especially near ash swales.
- Operators shall remove all trash from the timber sale area before removing equipment.
- Operations shall occur on frozen soil conditions only, unless otherwise approved by the timber sale administrator.

SPECIES	APPRAISED VOLUME		MINIMUM BID PRICE	
Basswood	39	MBF	\$95	per MBF
Mixed Hardwoods **	19	MBF	\$95	per MBF
Hard Maple	5	MBF	\$190	per MBF
Basswood	740	cords	\$3.50	per cord
Mixed Hardwoods *	580	cords	\$12.80	per cord
Aspen	15	cords	\$12.80	per cord

\*\*Mixed hardwoods sawtimber comprised of approx. 90% ash, 5% red maple, & < 5% red oak and other minor species

\*Mixed hardwoods pulp: approx. 40% ash, 35% sugar maple, 20% red maple, & < 5% red oak and other minor species

# IRON COUNTY FORESTRY TIMBER SALE BID FORM

PRINT OR TYPE NAME OF BIDDER \_\_\_\_\_

COMPANY \_\_\_\_\_

ADDRESS \_\_\_\_\_

PHONE \_\_\_\_\_ CELL \_\_\_\_\_ EMAIL \_\_\_\_\_

**INSTRUCTIONS:**

1. Enclose your complete bid form, and deposit in a sealed envelope that is clearly marked with your name, and the number of the sale tract that you are bidding on. Bids will be opened in numerical order, and if you wish to withdraw other bids that you have submitted (if you are the high bidder on this one) you should state that on the outside of the envelope.
2. Send or deliver your bid(s) to the Iron County Forestry Office, 607 3<sup>rd</sup> Avenue North – Suite 2, Hurley, WI 54534 by the deadline date specified in the sale prospectus.
3. Failure to comply with these instructions could result in the rejection of your bid.

A check, certified check or money order in an amount that is **equal to 10%** of the total bid value must accompany your completed bid form and will be used towards the PERFORMANCE BOND if you are selected as the successful bidder.

**\*\*\*For sales totaling \$10,000 or greater A DOWNPAYMENT that is equal to 15% of the total bid value will be required within 6 months of the bid opening or prior to logging operations. For sales less than \$10,000 the entire bid value will be required. \*\*\***

If you plan to replace your check with an irrevocable letter-of-credit, please indicate that below. Be aware that our department will hold your check only for a maximum of 20 days after you are selected as a successful bidder, then it will be cashed. If your check is returned to us due to insufficient funds you will not receive a contract for that sale tract.

\_\_\_\_\_ MARK THIS SPACE IF YOU PLAN TO REPLACE YOUR CHECK WITH AN IRREVOCABLE LETTER-OF-CREDIT. (OUR DEPARTMENT WILL HOLD YOUR CHECK FOR UP TO TWENTY (20) DAYS AFTER SELECTION OF SUCCESSFUL BIDDERS).

I hereby submit a bid for timber sale Tract #

**33-16**

Species	Volume <small>(from Prospectus)</small>		Minimum Bid	Bid Price	Total
Basswood	39	mbf	\$ 95.00		
Mixed Hardwood	19	mbf	\$ 95.00		
Hard Maple	5	mbf	\$ 190.00		
Basswood	740	cd	\$ 3.50		
Mixed Hardwood	580	cd	\$ 12.80		
Aspen	15	cd	\$ 12.80		
<b>Minimum Bid</b>			<b>\$ 16,666.00</b>	<b>Total Bid</b>	

Signature of Bidder \_\_\_\_\_

**IRON COUNTY FOREST  
TIMBER SALE # \_\_\_\_\_, TRACT # 34-16  
LOCATED IN OF SECTION 6  
T44N, R2E, 4th P.M.  
IRON COUNTY, WI TOWN OF PENCE  
Approximately 110 Acres**

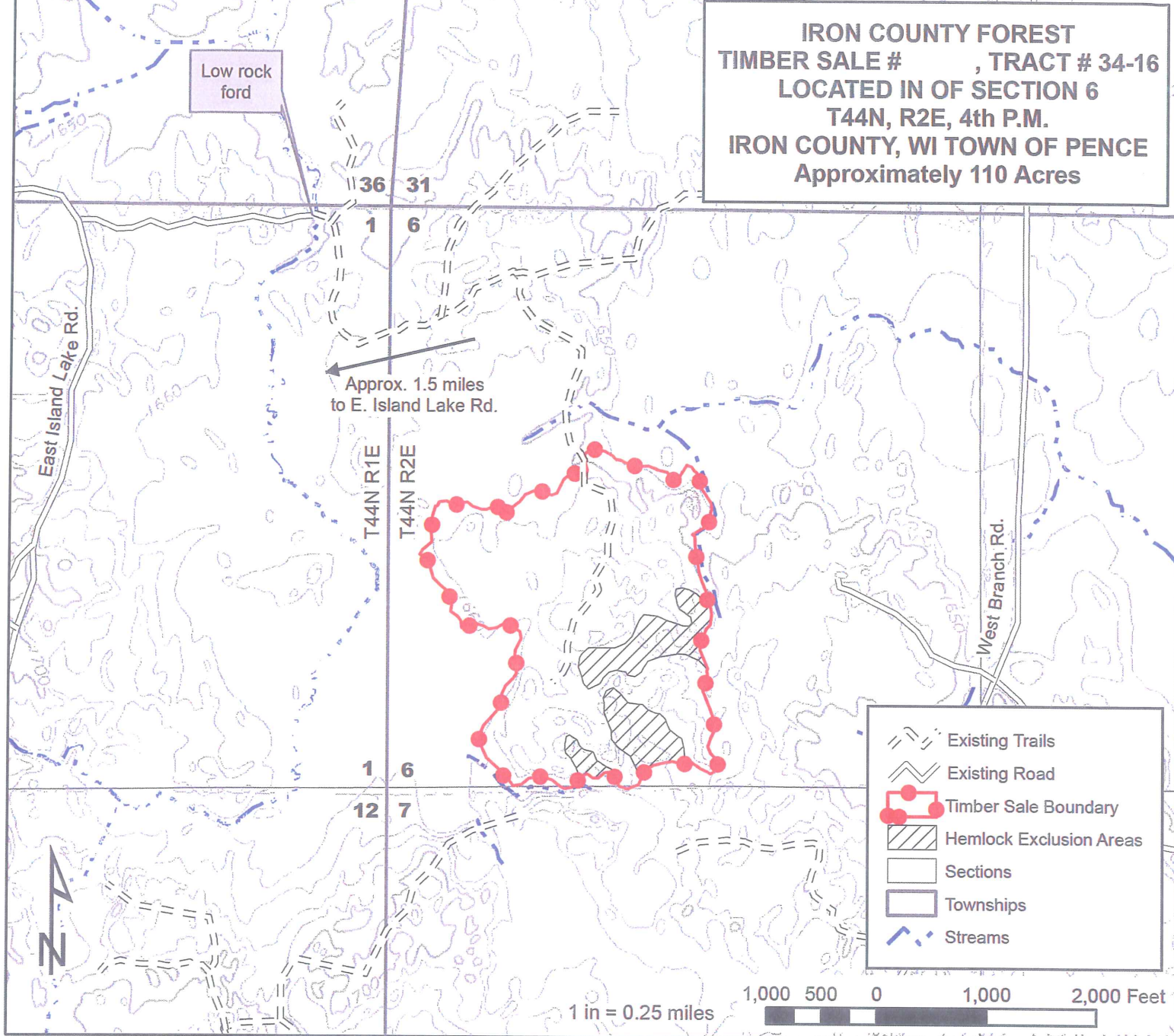

**HARVEST SPECIFICATIONS:**

- Sale is a northern hardwoods selection harvest.
- The timber sale area is posted with red paint.
- Ignore any blue paint in NW quadrant of sale: land was acquired by Iron County in 2015.
- Harvest all orange-marked trees with at least one 100 inch pulp stick.
- Equipment is allowed to move through the hemlock exclusion areas, but must minimize impacts to timber and follow all applicable BMPs.
- Harvest all aspen, balsam fir, and ironwood containing at least one 100 inch pulp stick
- Utilize all pulpwood to a 4 inch minimum top diameter.
- Utilize all sawlogs to a 10 inch minimum top diameter.
- Minimize damage to all residual trees.
- Reserve all snags that do not pose a safety hazard; felled snags shall not be yarded or removed.
- Reserve all red-marked boundary trees.
- Utilize pre-existing skid trails and roads whenever possible, and soil disturbance or construction of new trails and roads shall be limited to that necessary to log the area.
- Follow all BMPs to prevent and minimize rutting, especially near ash swales.
- All slash shall remain in the timber sale area.
- Operators shall remove all trash from the timber sale area before removing equipment.
- Operations shall occur on frozen soil conditions only, unless otherwise approved by the timber sale administrator.

SPECIES	APPRAISED VOLUME	MINIMUM BID PRICE
Mixed Hardwoods **	8 MBF	\$112.00 per MBF
Hard Maple	5 MBF	\$228.00 per MBF
Mixed Hardwoods *	1020 cords	\$17.80 per cord
Aspen	15 cords	\$17.80 per cord
Balsam Fir	15 cords	\$10.70 per cord

\*\*Mixed hardwoods sawtimber comprised of approx. 28% ash, 71% red maple, & < 1% black cherry  
\*Mixed hardwoods pulp: approx. 20% ash, 35% sugar maple, 45% red maple, & < 1% black cherry

# IRON COUNTY FORESTRY TIMBER SALE BID FORM

PRINT OR TYPE NAME OF BIDDER \_\_\_\_\_

COMPANY \_\_\_\_\_

ADDRESS \_\_\_\_\_

PHONE \_\_\_\_\_ CELL \_\_\_\_\_ EMAIL \_\_\_\_\_

**INSTRUCTIONS:**

1. Enclose your complete bid form, and deposit in a sealed envelope that is clearly marked with your name, and the number of the sale tract that you are bidding on. Bids will be opened in numerical order, and if you wish to withdraw other bids that you have submitted (if you are the high bidder on this one) you should state that on the outside of the envelope.
2. Send or deliver your bid(s) to the Iron County Forestry Office, 607 3<sup>rd</sup> Avenue North – Suite 2, Hurley, WI 54534 by the deadline date specified in the sale prospectus.
3. Failure to comply with these instructions could result in the rejection of your bid.

A check, certified check or money order in an amount that is **equal to 10%** of the total bid value must accompany your completed bid form and will be used towards the PERFORMANCE BOND if you are selected as the successful bidder.

**\*\*\*For sales totaling \$10,000 or greater A DOWNPAYMENT that is equal to 15% of the total bid value will be required within 6 months of the bid opening or prior to logging operations. For sales less than \$10,000 the entire bid value will be required. \*\*\***

If you plan to replace your check with an irrevocable letter-of-credit, please indicate that below. Be aware that our department will hold your check only for a maximum of 20 days after you are selected as a successful bidder, then it will be cashed. If your check is returned to us due to insufficient funds you will not receive a contract for that sale tract.

\_\_\_\_\_ MARK THIS SPACE IF YOU PLAN TO REPLACE YOUR CHECK WITH AN IRREVOCABLE LETTER-OF-CREDIT. (OUR DEPARTMENT WILL HOLD YOUR CHECK FOR UP TO TWENTY (20) DAYS AFTER SELECTION OF SUCCESSFUL BIDDERS).

I hereby submit a bid for timber sale Tract #

**34-16**

Species	Volume <small>(from Prospectus)</small>		Minimum Bid	Bid Price	Total
Mixed Hardwood	8	mbf	\$ 112.00		
Hard Maple	5	mbf	\$ 228.00		
Mixed Hardwood	1020	cd	\$ 17.80		
Aspen	15	cd	\$ 17.80		
Balsam Fir	15	cd	\$ 10.70		
<b>Minimum Bid</b>			<b>\$ 20,619.50</b>	<b>Total Bid</b>	

Signature of Bidder \_\_\_\_\_

IRON COUNTY FOREST  
 TIMBER SALE # \_\_\_\_\_,  
 TRACT# 01-17  
 T46N, R1W. Section 33 (Gurney)

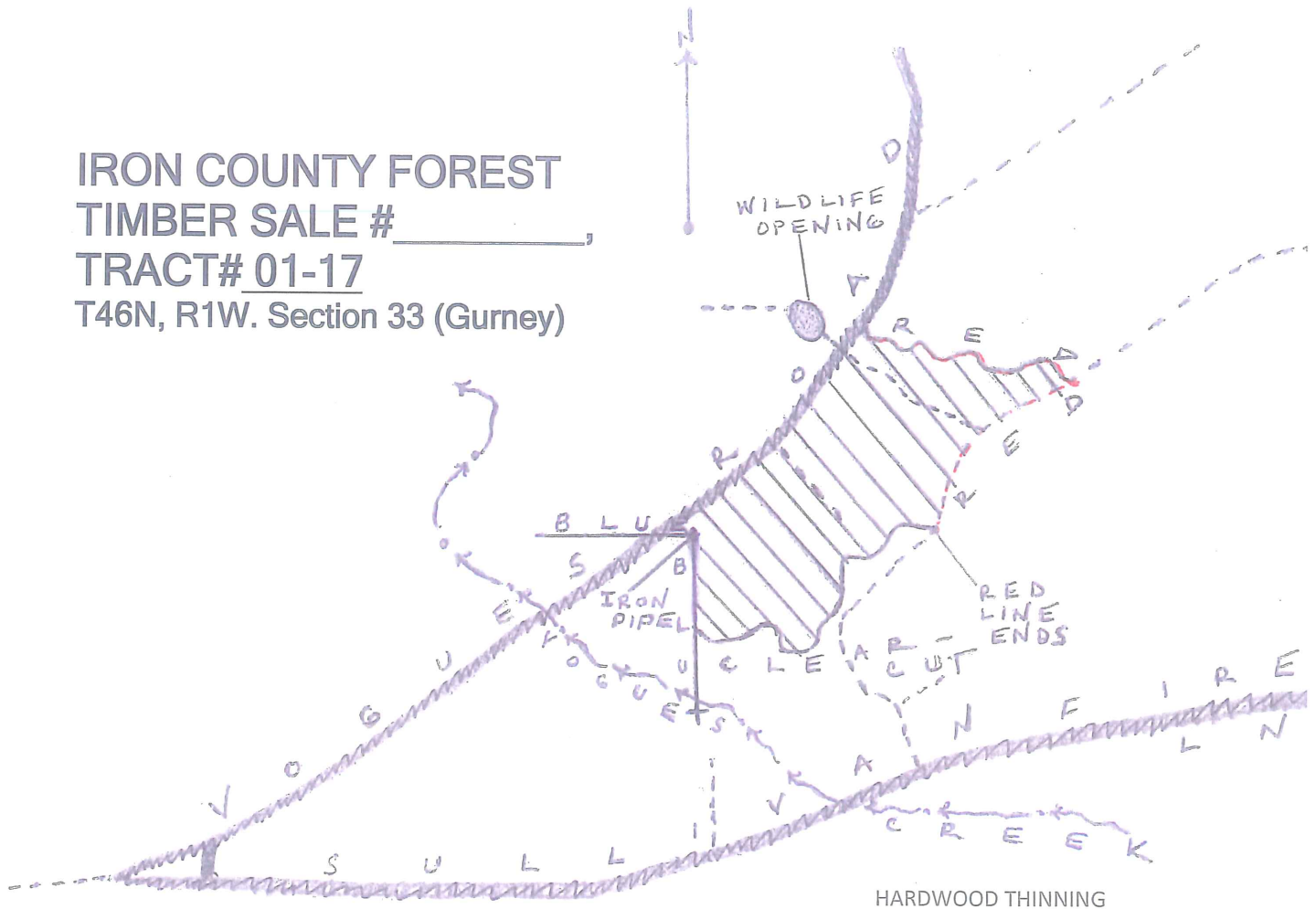

This sale area is approximately 60 acres, and is the cross-hatched area on the map.

Scale: 1 inch = 1/4 mile

Sale Prepared by: Tyler Wicklund

<u>Log Products:</u>	<u>Estimated Volume</u>	<u>Minimum Bid</u>
Hard Maple	22 MBF	\$ 275.00
Basswood	22 MBF	\$ 135.00
Mixed Hardwoods	10 MBF	\$ 135.00
<u>Cordwood:</u>		
Mixed Hardwoods	425 Cords	\$ 20.00
Basswood	230 Cords	\$ 5.00
Aspen	135 Cords	\$ 29.00

Harvest Specifications:

Cut all orange marked hardwoods and basswood, and all aspen that contain 1-100" pulpstick to a 4" top diameter for pulpwood and to a 10" top diameter for sawlogs. Do not cut oak or elm. Follow all BMP's to prevent and minimize rutting. Any new forest road location and construction is subject to review and approval. Care should be taken during harvesting to minimize any detrimental effects to the soils. Sale area shall be kept free of litter at all times. All slash must stay within sale parameters and out of black ash swales adjacent to and within sale area. **No cutting from April through June.**

# IRON COUNTY FORESTRY TIMBER SALE BID FORM

PRINT OR TYPE NAME OF BIDDER \_\_\_\_\_

COMPANY \_\_\_\_\_

ADDRESS \_\_\_\_\_

PHONE \_\_\_\_\_ CELL \_\_\_\_\_ EMAIL \_\_\_\_\_

**INSTRUCTIONS:**

1. Enclose your complete bid form, and deposit in a sealed envelope that is clearly marked with your name, and the number of the sale tract that you are bidding on. Bids will be opened in numerical order, and if you wish to withdraw other bids that you have submitted (if you are the high bidder on this one) you should state that on the outside of the envelope.
2. Send or deliver your bid(s) to the Iron County Forestry Office, 607 3<sup>rd</sup> Avenue North – Suite 2, Hurley, WI 54534 by the deadline date specified in the sale prospectus.
3. Failure to comply with these instructions could result in the rejection of your bid.

A check, certified check or money order in an amount that is **equal to 10%** of the total bid value must accompany your completed bid form and will be used towards the PERFORMANCE BOND if you are selected as the successful bidder.

**\*\*\*For sales totaling \$10,000 or greater A DOWNPAYMENT that is equal to 15% of the total bid value will be required within 6 months of the bid opening or prior to logging operations. For sales less than \$10,000 the entire bid value will be required. \*\*\***

If you plan to replace your check with an irrevocable letter-of-credit, please indicate that below. Be aware that our department will hold your check only for a maximum of 20 days after you are selected as a successful bidder, then it will be cashed. If your check is returned to us due to insufficient funds you will not receive a contract for that sale tract.

\_\_\_\_\_ MARK THIS SPACE IF YOU PLAN TO REPLACE YOUR CHECK WITH AN IRREVOCABLE LETTER-OF-CREDIT. (OUR DEPARTMENT WILL HOLD YOUR CHECK FOR UP TO TWENTY (20) DAYS AFTER SELECTION OF SUCCESSFUL BIDDERS).

I hereby submit a bid for timber sale Tract #

**01-17**

Species	Volume <small>(from Prospectus)</small>		Minimum Bid	Bid Price	Total
Hard Maple	22	mbf	\$ 275.00		
Basswood	22	mbf	\$ 135.00		
Mixed Hardwoods	10	mbf	\$ 135.00		
Mixed Hardwoods	425	cd	\$ 20.00		
Basswood	230	cd	\$ 5.00		
Aspen	135	cd	\$ 20.00		
<b>Minimum Bid</b>			<b>\$ 22,720.00</b>	<b>Total Bid</b>	

Signature of Bidder \_\_\_\_\_

Iron County Forest Timber Sale # \_\_\_\_\_ Tract # 02 - 17

T42N R2E Sec 20 & 21 (Mercer)

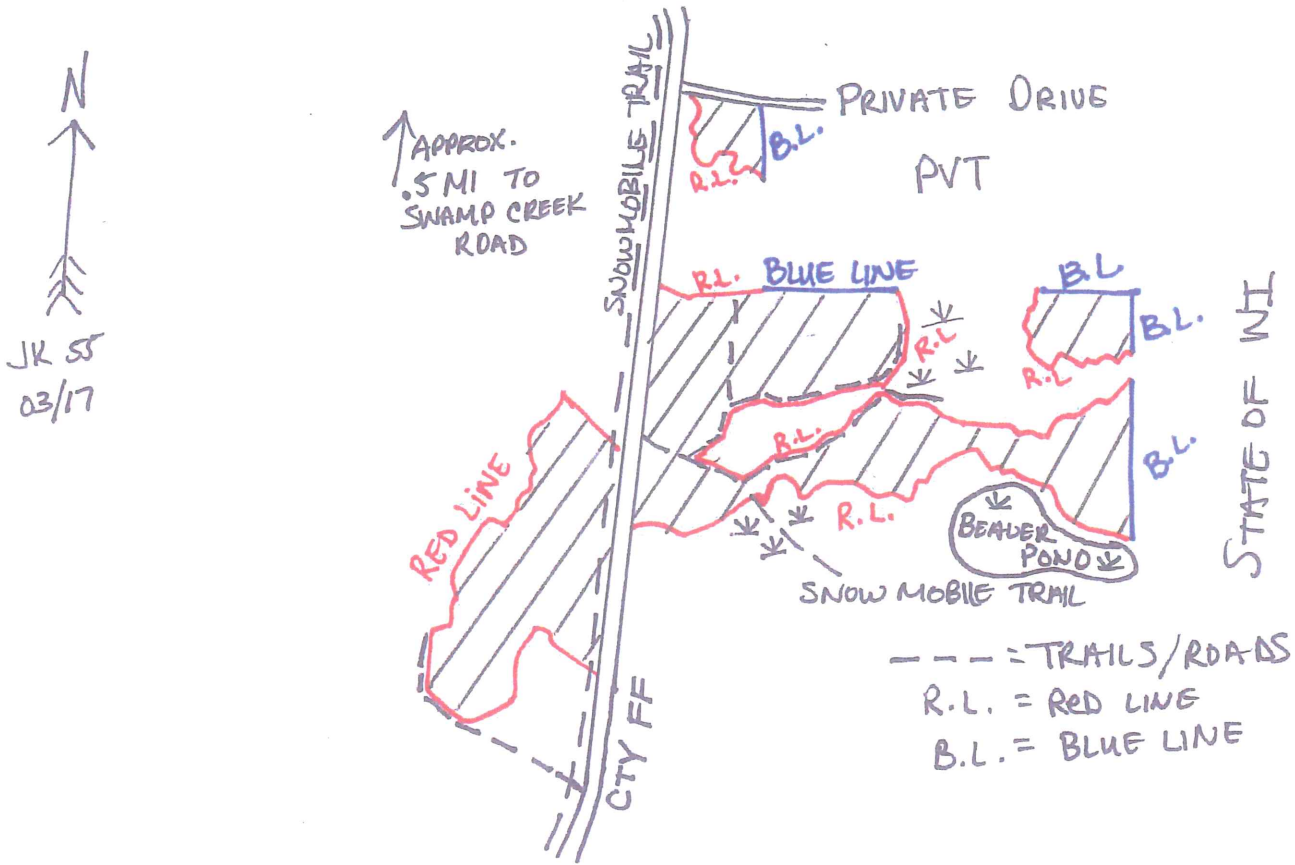

Scale: 4 inches = 1 mile. Sale area is approximately 127 acres.

SPECIES	Estimated VOLUME	MINIMUM BID
Aspen	2276 Cords	\$ 29.40/Cord
Mixed Hardwood	274 Cords	\$ 29.40/Cord
Balsam Fir	120 Cords	\$ 17.60/Cord
Mixed Hardwood	2 MBF	\$ 167.00/MBF

**Harvest Specifications:** Minimize/prevent rutting. Harvest sale progressively. Protect residual stems from damage; especially Elm. Protect advanced regeneration from damage to the best of ability. New road construction with approval from the ICF Forest Administrator only. Follow all Wisconsin BMPs for water quality.

**Aspen Regeneration Harvest:** Harvest all aspen and balsam fir that will yield one 100 inch pulp stick. Harvest all ash and mixed hardwood smaller than or equal to 10 inches DBH. Do not harvest any cedar, white pine, birch, cherry, oak, elm and hemlock; protect these species from harvest damage. Utilize saw timber to a 10 inch top, pulpwood to a 4 inch top.

3 year contract will be awarded

## IRON COUNTY FORESTRY TIMBER SALE BID FORM

PRINT OR TYPE NAME OF BIDDER \_\_\_\_\_

COMPANY \_\_\_\_\_

ADDRESS \_\_\_\_\_

PHONE \_\_\_\_\_ CELL \_\_\_\_\_ EMAIL \_\_\_\_\_

**INSTRUCTIONS:**

1. Enclose your complete bid form, and deposit in a sealed envelope that is clearly marked with your name, and the number of the sale tract that you are bidding on. Bids will be opened in numerical order, and if you wish to withdraw other bids that you have submitted (if you are the high bidder on this one) you should state that on the outside of the envelope.
2. Send or deliver your bid(s) to the Iron County Forestry Office, 607 3<sup>rd</sup> Avenue North – Suite 2, Hurley, WI 54534 by the deadline date specified in the sale prospectus.
3. Failure to comply with these instructions could result in the rejection of your bid.

A check, certified check or money order in an amount that is **equal to 10%** of the total bid value must accompany your completed bid form and will be used towards the PERFORMANCE BOND if you are selected as the successful bidder.

**\*\*\*For sales totaling \$10,000 or greater A DOWNPAYMENT that is equal to 15% of the total bid value will be required within 6 months of the bid opening or prior to logging operations. For sales less than \$10,000 the entire bid value will be required. \*\*\***

If you plan to replace your check with an irrevocable letter-of-credit, please indicate that below. Be aware that our department will hold your check only for a maximum of 20 days after you are selected as a successful bidder, then it will be cashed. If your check is returned to us due to insufficient funds you will not receive a contract for that sale tract.

\_\_\_\_\_ MARK THIS SPACE IF YOU PLAN TO REPLACE YOUR CHECK WITH AN IRREVOCABLE LETTER-OF-CREDIT.  
(OUR DEPARTMENT WILL HOLD YOUR CHECK FOR UP TO TWENTY (20) DAYS AFTER SELECTION OF SUCCESSFUL BIDDERS).

I hereby submit a bid for timber sale Tract #

**02-17**

Species	Volume <small>(from Prospectus)</small>		Minimum Bid	Bid Price	Total
Mixed Hardwood	2	mbf	\$ 167.00		
Aspen	2276	cd	\$ 29.40		
Mixed Hardwood	274	cd	\$ 29.40		
Balsam Fir	120	cd	\$ 17.60		
	<b>Minimum Bid</b>		<b>\$ 77,416.00</b>	<b>Total Bid</b>	

Signature of Bidder \_\_\_\_\_



IRON COUNTY TIMBER SALE tract # 03-17

SECTIONs 4,5  
T43N, R4E  
TOWN OF MERCER

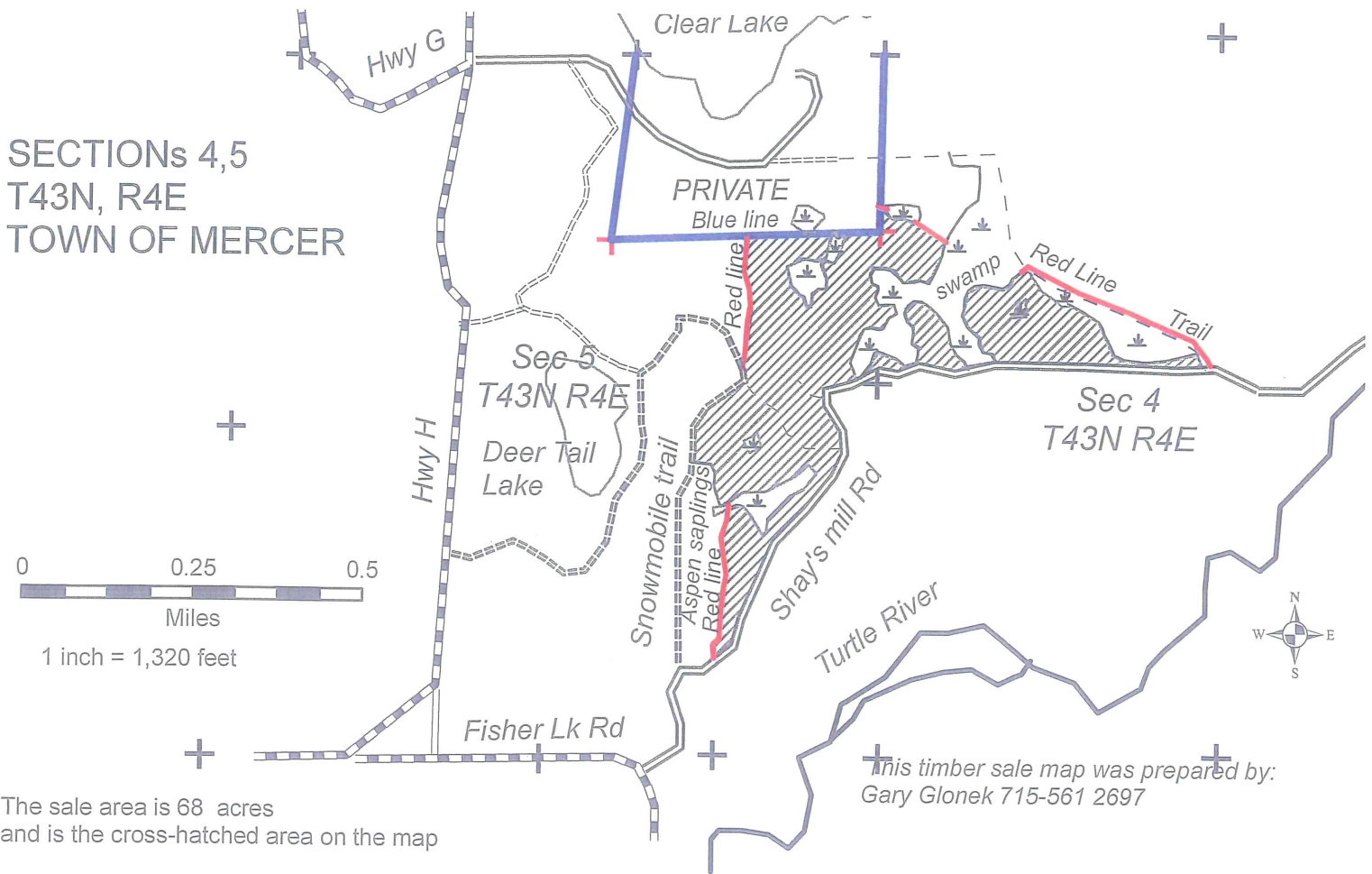

ESTIMATED VOLUMES			MINIMUM ACCEPTABLE BID		
Aspen	850	cords	\$	20.00	Per cord
Balsam Fir	160	cords		12.00	Per cord
Spruce	80	Cords		30.00	Per cord
Includes 28 MBF					
Mixed Hardwood	70	cords		20.00	Per cord
Mixed Hardwood	2	MBF	\$	<del>135</del> .00	Per MBF

HARVEST SPECIFICATIONS

Cut all Aspen, Balsam Fir, White Spruce, and mixed Hardwoods containing one or more 100 inch pulp stick to a 4 inch minimum top diameter. Do not cut Pine, Cedar, Hemlock, Tamarack or Black Spruce. Do not operate equipment within 15 feet of wetland areas unless the ground is frozen, and do not leave tops in wetlands. Eliminate rutting.

# IRON COUNTY FORESTRY TIMBER SALE BID FORM

PRINT OR TYPE NAME OF BIDDER \_\_\_\_\_

COMPANY \_\_\_\_\_

ADDRESS \_\_\_\_\_

PHONE \_\_\_\_\_ CELL \_\_\_\_\_ EMAIL \_\_\_\_\_

**INSTRUCTIONS:**

1. Enclose your complete bid form, and deposit in a sealed envelope that is clearly marked with your name, and the number of the sale tract that you are bidding on. Bids will be opened in numerical order, and if you wish to withdraw other bids that you have submitted (if you are the high bidder on this one) you should state that on the outside of the envelope.
2. Send or deliver your bid(s) to the Iron County Forestry Office, 607 3<sup>rd</sup> Avenue North – Suite 2, Hurley, WI 54534 by the deadline date specified in the sale prospectus.
3. Failure to comply with these instructions could result in the rejection of your bid.

A check, certified check or money order in an amount that is **equal to 10%** of the total bid value must accompany your completed bid form and will be used towards the PERFORMANCE BOND if you are selected as the successful bidder.

**\*\*\*For sales totaling \$10,000 or greater A DOWNPAYMENT that is equal to 15% of the total bid value will be required within 6 months of the bid opening or prior to logging operations. For sales less than \$10,000 the entire bid value will be required. \*\*\***

If you plan to replace your check with an irrevocable letter-of-credit, please indicate that below. Be aware that our department will hold your check only for a maximum of 20 days after you are selected as a successful bidder, then it will be cashed. If your check is returned to us due to insufficient funds you will not receive a contract for that sale tract.

\_\_\_\_\_ MARK THIS SPACE IF YOU PLAN TO REPLACE YOUR CHECK WITH AN IRREVOCABLE LETTER-OF-CREDIT.  
(OUR DEPARTMENT WILL HOLD YOUR CHECK FOR UP TO TWENTY (20) DAYS AFTER SELECTION OF SUCCESSFUL BIDDERS).

I hereby submit a bid for timber sale Tract #

**03-17**

Species	Volume <small>(from Prospectus)</small>		Minimum Bid	Bid Price	Total
Mixed Hardwood	2	mbf	\$ 135.00		
Aspen	850	cd	\$ 20.00		
Balsam Fir	160	cd	\$ 12.00		
Spruce	80	cd	\$ 30.00		
Mixed Hardwood	70	cd	\$ 20.00		
<b>Minimum Bid</b>			<b>\$ 22,990.00</b>	<b>Total Bid</b>	

Signature of Bidder \_\_\_\_\_

**IRON COUNTY FOREST  
TIMBER SALE # \_\_\_\_\_,  
TRACT# 04-17  
T43N, R4E. Sections 5 and 6 (Mercer)**

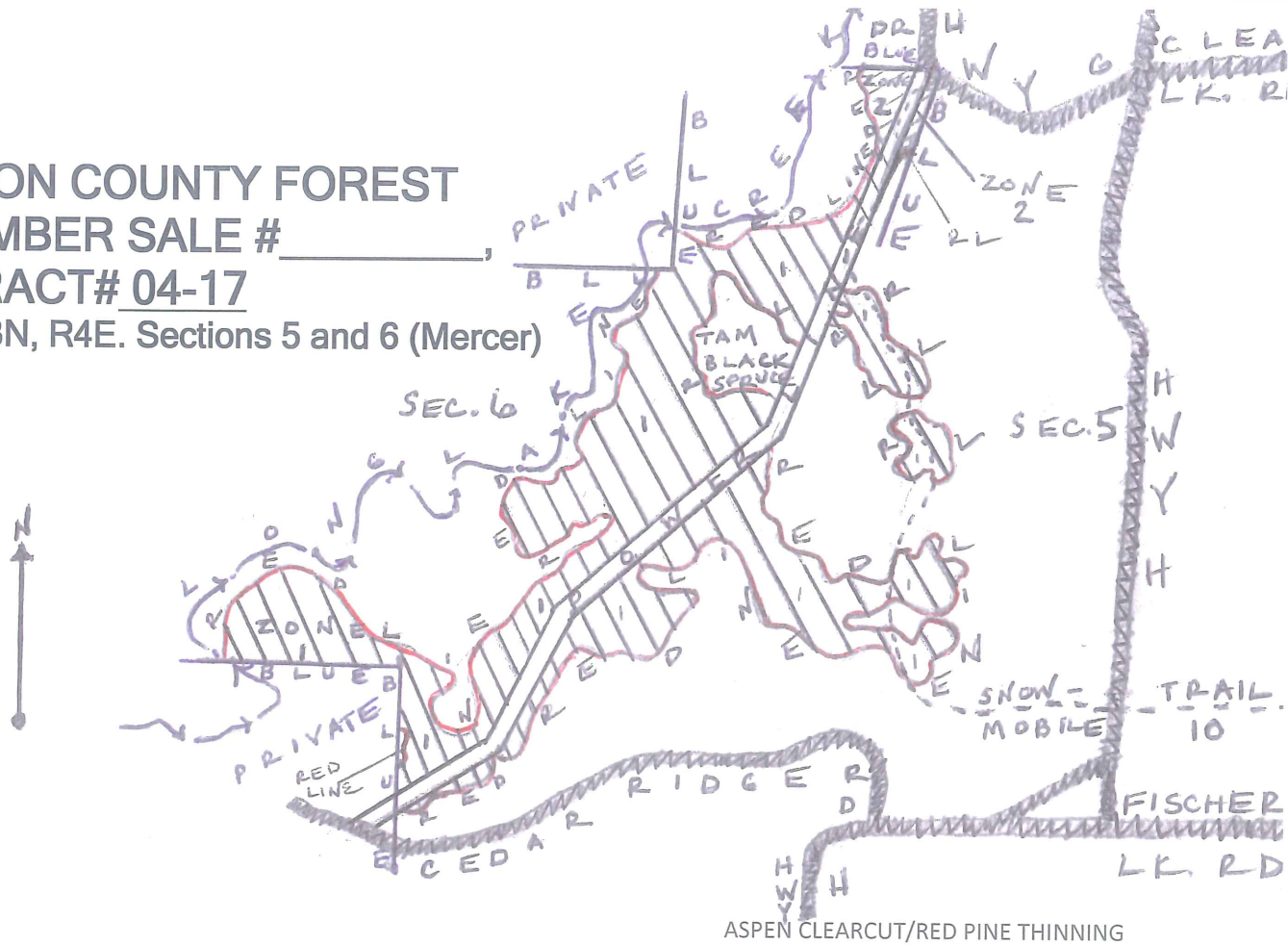

This sale area is approximately 113 acres, and is the cross-hatched area on the map.

Sale Prepared by: Tyler Wicklund

Scale: 1 inch = 1/4 mile

<u>Log Products:</u>	<u>Estimated Volume</u>	<u>Minimum Bid</u>
Mixed Hardwoods	1 MBF	\$ 135.00
<u>Cordwood:</u>		
Aspen	2250 Cords	\$ 20.00
Mixed Hardwoods	300 Cords	\$ 20.00
Balsam Fir	250 Cords	\$ 12.00
White Spruce	125 Cords	\$ 20.00
Red Pine	65 Cords	\$ 25.00

Harvest Specifications:

**Zone 1: (110-acre Aspen Clearcut)** Cut all aspen, mixed hardwoods, spruce, and fir 2 inches and up. Do not cut pine, elm, oak, basswood, cedar, black spruce, or tamarack. Utilize pulpwood to a 4-inch top diameter and sawlogs to a minimum 10-inch top diameter. Any new forest road location and construction is subject to review and approval. Care should be taken during harvesting to minimize any detrimental effects to the soils. Follow all BMP's. All slash will remain in sale parameters and out of any private property, abandoned power line, and snowmobile trail. **No seasonal restrictions.**

**Zone 2: (3-acre Red Pine Thinning)** Cut all orange marked red pine and all aspen, fir, white spruce, and mixed hardwoods that contain 1-100" pulpstick. Utilize pulpwood to a 4-inch top diameter and sawlogs to a 10-inch minimum top diameter. Careful consideration must go into protecting residual red pine. Consult with forester before cutting in any skid trails. All slash will remain within sale parameter and off the abandoned powerline and snowmobile trail. **No seasonal restrictions.**

3yr contract will be awarded.

# IRON COUNTY FORESTRY TIMBER SALE BID FORM

PRINT OR TYPE NAME OF BIDDER \_\_\_\_\_

COMPANY \_\_\_\_\_

ADDRESS \_\_\_\_\_

PHONE \_\_\_\_\_ CELL \_\_\_\_\_ EMAIL \_\_\_\_\_

**INSTRUCTIONS:**

1. Enclose your complete bid form, and deposit in a sealed envelope that is clearly marked with your name, and the number of the sale tract that you are bidding on. Bids will be opened in numerical order, and if you wish to withdraw other bids that you have submitted (if you are the high bidder on this one) you should state that on the outside of the envelope.
2. Send or deliver your bid(s) to the Iron County Forestry Office, 607 3<sup>rd</sup> Avenue North – Suite 2, Hurley, WI 54534 by the deadline date specified in the sale prospectus.
3. Failure to comply with these instructions could result in the rejection of your bid.

A check, certified check or money order in an amount that is **equal to 10%** of the total bid value must accompany your completed bid form and will be used towards the PERFORMANCE BOND if you are selected as the successful bidder. **\*\*\*For sales totaling \$10,000 or greater A DOWNPAYMENT that is equal to 15% of the total bid value will be required within 6 months of the bid opening or prior to logging operations. For sales less than \$10,000 the entire bid value will be required. \*\*\***

If you plan to replace your check with an irrevocable letter-of-credit, please indicate that below. Be aware that our department will hold your check only for a maximum of 20 days after you are selected as a successful bidder, then it will be cashed. If your check is returned to us due to insufficient funds you will not receive a contract for that sale tract.

\_\_\_\_\_ MARK THIS SPACE IF YOU PLAN TO REPLACE YOUR CHECK WITH AN IRREVOCABLE LETTER-OF-CREDIT. (OUR DEPARTMENT WILL HOLD YOUR CHECK FOR UP TO TWENTY (20) DAYS AFTER SELECTION OF SUCCESSFUL BIDDERS).

I hereby submit a bid for timber sale Tract #

**04-17**

Species	Volume (from Prospectus)		Minimum Bid	Bid Price	Total
Mixed Hardwood	1	mbf	\$ 135.00		
Aspen	2250	cd	\$ 20.00		
Mixed Hardwood	300	cd	\$ 20.00		
Balsam Fir	250	cd	\$ 12.00		
White Spruce	125	cd	\$ 20.00		
Red Pine	65	cd	\$ 25.00		
<b>Minimum Bid</b>			<b>\$ 58,260.00</b>	<b>Total Bid</b>	

Signature of Bidder \_\_\_\_\_

# Iron County Forest

Timber Sale # \_\_\_\_\_, Tract #5-17

Town of Knight  
T45NR1E  
Sec.21 &22

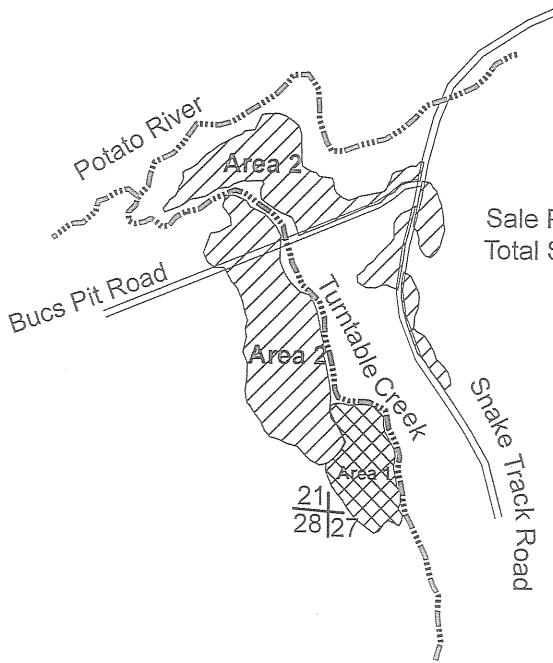
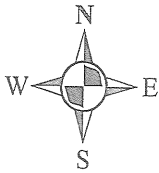

Sale Prepared by: Karl Linnemanstons  
Total Sale Area: 45acres

4inches:mile

Harvest Specifications Area 1 (7 acres)

Harvest all trees marked with orange paint along with all aspen, balsam fir, and spruce. Utilize pulpwood to a 4 inch top diameter, sawlogs to a minimum 10 inch top diameter. Follow the BMP's and prevent/minimize rutting along with damage to residual trees. Harvest will not take place from April 1<sup>st</sup> through June 30<sup>th</sup>. Sale boundaries is solid red line.

Harvest Specifications Area 2 (38 acres)

Harvest everything 2 inches dbh and up, except for oak, elm, cedar, hemlock, and pine. Utilize pulpwood to a 4 inch top diameter, sawlogs to a minimum 10 inch top diameter. Follow the BMP's and prevent/minimize rutting along with damage to residual trees. Sale boundaries is two red dots.

Species	Volume	Minimum Bid
Mixed Hardwood	275 cords	\$27.80
Aspen	150 cords	\$27.80
Balsam Fir	180 cords	\$14.20
Spruce	120 cords	\$41.70
Mixed Hardwood	1MBF	\$95.00

## IRON COUNTY FORESTRY TIMBER SALE BID FORM

PRINT OR TYPE NAME OF BIDDER \_\_\_\_\_

COMPANY \_\_\_\_\_

ADDRESS \_\_\_\_\_

PHONE \_\_\_\_\_ CELL \_\_\_\_\_ EMAIL \_\_\_\_\_

**INSTRUCTIONS:**

1. Enclose your complete bid form, and deposit in a sealed envelope that is clearly marked with your name, and the number of the sale tract that you are bidding on. Bids will be opened in numerical order, and if you wish to withdraw other bids that you have submitted (if you are the high bidder on this one) you should state that on the outside of the envelope.
2. Send or deliver your bid(s) to the Iron County Forestry Office, 607 3<sup>rd</sup> Avenue North – Suite 2, Hurley, WI 54534 by the deadline date specified in the sale prospectus.
3. Failure to comply with these instructions could result in the rejection of your bid.

A check, certified check or money order in an amount that is **equal to 10%** of the total bid value must accompany your completed bid form and will be used towards the PERFORMANCE BOND if you are selected as the successful bidder. **\*\*\*For sales totaling \$10,000 or greater A DOWNPAYMENT that is equal to 15% of the total bid value will be required within 6 months of the bid opening or prior to logging operations. For sales less than \$10,000 the entire bid value will be required. \*\*\***

If you plan to replace your check with an irrevocable letter-of-credit, please indicate that below. Be aware that our department will hold your check only for a maximum of 20 days after you are selected as a successful bidder, then it will be cashed. If your check is returned to us due to insufficient funds you will not receive a contract for that sale tract.

\_\_\_\_\_ MARK THIS SPACE IF YOU PLAN TO REPLACE YOUR CHECK WITH AN IRREVOCABLE LETTER-OF-CREDIT.  
(OUR DEPARTMENT WILL HOLD YOUR CHECK FOR UP TO TWENTY (20) DAYS AFTER SELECTION OF SUCCESSFUL BIDDERS).

I hereby submit a bid for timber sale Tract #

**05-17**

Species	Volume <small>(from Prospectus)</small>		Minimum Bid	Bid Price	Total
Mixed Hardwood	1	mbf	\$ 95.00		
Mixed Hardwood	275	cd	\$ 27.80		
Aspen	150	cd	\$ 27.80		
Balsam Fir	180	cd	\$ 14.20		
Spruce	120	cd	\$ 41.70		
<b>Minimum Bid</b>			<b>\$ 19,470.00</b>	<b>Total Bid</b>	

Signature of Bidder \_\_\_\_\_

Iron County Forest

Timber Sale # \_\_\_\_\_, Tract # 6-17

Town of Mercer  
T43NR3E  
Sec. 5

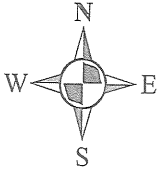

Sale Prepared by: Karl Linnemanstons  
Total Sale Area: 15 acres

4 inches: mile

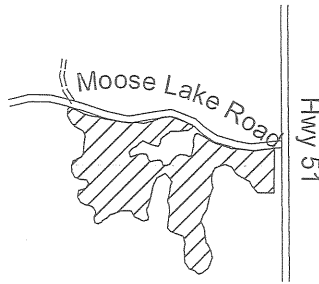

Species	Volume	Minimum Bid
Mixed Hardwood	30 cords	\$27.80
Aspen	120 cords	\$27.80
Balsam Fir	40 cords	\$14.20
Spruce	170 cords	\$41.70
Mixed Hardwood	1MBF	\$95.00

Harvest Specifications

Harvest everything 2 inches dbh and up, except for tamarack, oak, cedar, hemlock, and pine. Utilize pulpwood to a 4 inch top diameter, sawlogs to a minimum 10 inch top diameter. Follow the BMP's and prevent/minimize rutting along with damage to residual trees. Sale boundaries is two red dots. No harvesting will take place from March 1<sup>st</sup> thru July 31<sup>st</sup>, unless otherwise approved by Iron County Forestry Department.

# IRON COUNTY FORESTRY TIMBER SALE BID FORM

PRINT OR TYPE NAME OF BIDDER \_\_\_\_\_

COMPANY \_\_\_\_\_

ADDRESS \_\_\_\_\_

PHONE \_\_\_\_\_ CELL \_\_\_\_\_ EMAIL \_\_\_\_\_

**INSTRUCTIONS:**

1. Enclose your complete bid form, and deposit in a sealed envelope that is clearly marked with your name, and the number of the sale tract that you are bidding on. Bids will be opened in numerical order, and if you wish to withdraw other bids that you have submitted (if you are the high bidder on this one) you should state that on the outside of the envelope.
2. Send or deliver your bid(s) to the Iron County Forestry Office, 607 3<sup>rd</sup> Avenue North – Suite 2, Hurley, WI 54534 by the deadline date specified in the sale prospectus.
3. Failure to comply with these instructions could result in the rejection of your bid.

A check, certified check or money order in an amount that is **equal to 10%** of the total bid value must accompany your completed bid form and will be used towards the PERFORMANCE BOND if you are selected as the successful bidder.

**\*\*\*For sales totaling \$10,000 or greater A DOWNPAYMENT that is equal to 15% of the total bid value will be required within 6 months of the bid opening or prior to logging operations. For sales less than \$10,000 the entire bid value will be required. \*\*\***

If you plan to replace your check with an irrevocable letter-of-credit, please indicate that below. Be aware that our department will hold your check only for a maximum of 20 days after you are selected as a successful bidder, then it will be cashed. If your check is returned to us due to insufficient funds you will not receive a contract for that sale tract.

\_\_\_\_\_ MARK THIS SPACE IF YOU PLAN TO REPLACE YOUR CHECK WITH AN IRREVOCABLE LETTER-OF-CREDIT. (OUR DEPARTMENT WILL HOLD YOUR CHECK FOR UP TO TWENTY (20) DAYS AFTER SELECTION OF SUCCESSFUL BIDDERS).

I hereby submit a bid for timber sale Tract #

**06-17**

Species	Volume (from Prospectus)		Minimum Bid	Bid Price	Total
Mixed Hardwood	1	mbf	\$ 95.00		
Mixed Hardwood	30	cd	\$ 27.80		
Aspen	120	cd	\$ 27.80		
Balsam Fir	40	cd	\$ 14.20		
Spruce	170	cd	\$ 41.70		
<b>Minimum Bid</b>			<b>\$ 11,922.00</b>	<b>Total Bid</b>	

Signature of Bidder \_\_\_\_\_



# Iron County Forest

Timber Sale # \_\_\_\_\_, Tract # 7-17

Town of Gurney  
T46NR1W  
Sec. 27 & 34

Sale Prepared by: Karl Linnemanstons  
Total Sale area: 205 acres

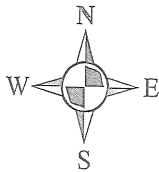

4 inches: mile

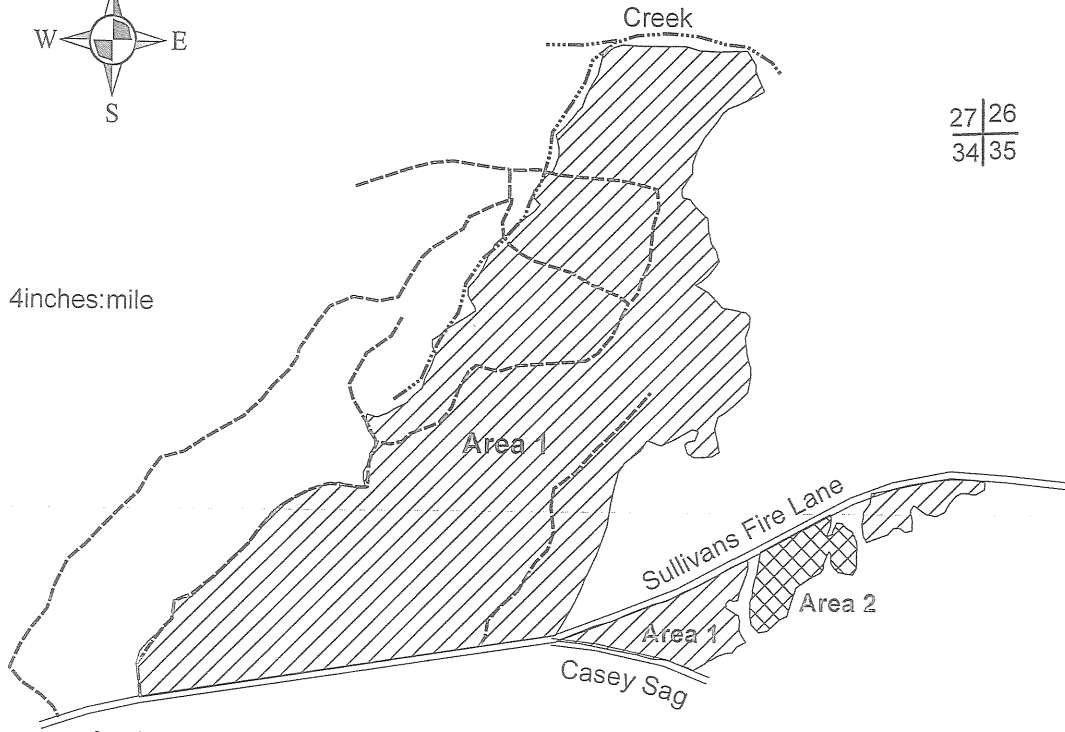

27 | 26  
34 | 35

Species	Volume	Minimum Bid
Mixed Hardwood	1000 cords	\$27.80
Aspen	60 cords	\$27.80
Balsam Fir	10 cords	\$16.70
Spruce	10 cords	\$41.70
Basswood	1000 cords	\$5.90
Sugar Maple	16MBF	\$193.00
Mixed Hardwood(75% Basswood)	140MBF	\$95.00

Harvest Specifications Area 1 (198 acres)

Harvest all trees marked with orange paint along with all balsam fir, spruce, and aspen greater than 8 diameter at breast height. Utilize pulpwood to a 4 inch top diameter, sawlogs to a minimum 10 inch top diameter. Follow the BMP's and prevent/minimize rutting along with damage to residual trees. Harvest will not take place from April 1<sup>st</sup> through June 30th. Sale boundaries is solid red line.

Harvest Specifications Area 2 (7 acres)

Harvest everything with one pulp stick, except for yellow birch, oak, cedar, hemlock, and pine. Utilize pulpwood to a 4 inch top diameter, sawlogs to a minimum 10 inch top diameter. Follow the BMP's and prevent/minimize rutting along with damage to residual trees. Sale boundaries is two red dots.

\*Wheeled Feller Bunchers will not be allowed in Area 1

3 yr contract will be awarded

# IRON COUNTY FORESTRY TIMBER SALE BID FORM

PRINT OR TYPE NAME OF BIDDER \_\_\_\_\_

COMPANY \_\_\_\_\_

ADDRESS \_\_\_\_\_

PHONE \_\_\_\_\_ CELL \_\_\_\_\_ EMAIL \_\_\_\_\_

**INSTRUCTIONS:**

1. Enclose your complete bid form, and deposit in a sealed envelope that is clearly marked with your name, and the number of the sale tract that you are bidding on. Bids will be opened in numerical order, and if you wish to withdraw other bids that you have submitted (if you are the high bidder on this one) you should state that on the outside of the envelope.
2. Send or deliver your bid(s) to the Iron County Forestry Office, 607 3<sup>rd</sup> Avenue North – Suite 2, Hurley, WI 54534 by the deadline date specified in the sale prospectus.
3. Failure to comply with these instructions could result in the rejection of your bid.

A check, certified check or money order in an amount that is **equal to 10%** of the total bid value must accompany your completed bid form and will be used towards the PERFORMANCE BOND if you are selected as the successful bidder. **\*\*\*For sales totaling \$10,000 or greater A DOWNPAYMENT that is equal to 15% of the total bid value will be required within 6 months of the bid opening or prior to logging operations. For sales less than \$10,000 the entire bid value will be required. \*\*\***

If you plan to replace your check with an irrevocable letter-of-credit, please indicate that below. Be aware that our department will hold your check only for a maximum of 20 days after you are selected as a successful bidder, then it will be cashed. If your check is returned to us due to insufficient funds you will not receive a contract for that sale tract.

\_\_\_\_\_ MARK THIS SPACE IF YOU PLAN TO REPLACE YOUR CHECK WITH AN IRREVOCABLE LETTER-OF-CREDIT. (OUR DEPARTMENT WILL HOLD YOUR CHECK FOR UP TO TWENTY (20) DAYS AFTER SELECTION OF SUCCESSFUL BIDDERS).

I hereby submit a bid for timber sale Tract #

**07-17**

Species	Volume <small>(from Prospectus)</small>		Minimum Bid	Bid Price	Total
Hard Maple	16	mbf	\$ 193.00		
Mixed Hardwood	140	mbf	\$ 95.00		
Mixed Hardwood	1000	cd	\$ 27.80		
Aspen	60	cd	\$ 27.80		
Balsam Fir	10	cd	\$ 16.70		
Spruce	10	cd	\$ 41.70		
Basswood	1000	cd	\$ 5.90		
	<b>Minimum Bid</b>		<b>\$ 52,340.00</b>	<b>Total Bid</b>	

Signature of Bidder \_\_\_\_\_

IRON COUNTY TIMBER SALE tract # 09-17.

SECTION 19,20  
T47N, R1W  
TOWN OF GURNEY

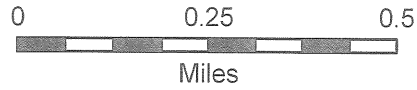

1 inch = 1,320 feet



The sale area is 32 acres  
and is the cross-hatched area on the map

*This timber sale map was prepared by:  
Gary Glonek 715-561 2697*

ESTIMATED VOLUMES			MINIMUM ACCEPTABLE BID		
Red Pine	400	cords	\$	35.00	Per cord
*includes 55 MBF					

HARVEST SPECIFICATIONS

Cut all trees marked with orange paint containing one or more 100 inch pulpstick to a 4 inch minimum top diameter. Damage to residual trees will result in sale suspension.

# IRON COUNTY FORESTRY TIMBER SALE BID FORM

PRINT OR TYPE NAME OF BIDDER \_\_\_\_\_

COMPANY \_\_\_\_\_

ADDRESS \_\_\_\_\_

PHONE \_\_\_\_\_ CELL \_\_\_\_\_ EMAIL \_\_\_\_\_

**INSTRUCTIONS:**

1. Enclose your complete bid form, and deposit in a sealed envelope that is clearly marked with your name, and the number of the sale tract that you are bidding on. Bids will be opened in numerical order, and if you wish to withdraw other bids that you have submitted (if you are the high bidder on this one) you should state that on the outside of the envelope.
2. Send or deliver your bid(s) to the Iron County Forestry Office, 607 3<sup>rd</sup> Avenue North – Suite 2, Hurley, WI 54534 by the deadline date specified in the sale prospectus.
3. Failure to comply with these instructions could result in the rejection of your bid.

A check, certified check or money order in an amount that is **equal to 10%** of the total bid value must accompany your completed bid form and will be used towards the PERFORMANCE BOND if you are selected as the successful bidder.

**\*\*\*For sales totaling \$10,000 or greater A DOWNPAYMENT that is equal to 15% of the total bid value will be required within 6 months of the bid opening or prior to logging operations. For sales less than \$10,000 the entire bid value will be required. \*\*\***

If you plan to replace your check with an irrevocable letter-of-credit, please indicate that below. Be aware that our department will hold your check only for a maximum of 20 days after you are selected as a successful bidder, then it will be cashed. If your check is returned to us due to insufficient funds you will not receive a contract for that sale tract.

\_\_\_\_\_ MARK THIS SPACE IF YOU PLAN TO REPLACE YOUR CHECK WITH AN IRREVOCABLE LETTER-OF-CREDIT. (OUR DEPARTMENT WILL HOLD YOUR CHECK FOR UP TO TWENTY (20) DAYS AFTER SELECTION OF SUCCESSFUL BIDDERS).

I hereby submit a bid for timber sale Tract #

**09-17**

Species	Volume <small>(from Prospectus)</small>		Minimum Bid	Bid Price	Total
Red Pine	400	cd	\$ 35.00		
	<b>Minimum Bid</b>		<b>\$ 14,000.00</b>	<b>Total Bid</b>	

Signature of Bidder \_\_\_\_\_

# Iron County Forest

Timber Sale # \_\_\_\_\_, Tract # 10-17

Town of Mercer  
T42NR2E  
Sec. 4 & 9

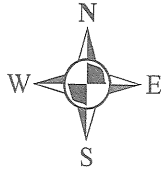

0 1,000 2,000 4,000 Feet

Snowmobile Trail

Four Mile Creek

4/3  
9/10

Sale Prepared By: Iron County Forestry  
and ML Forestry  
Total Sale Area: 275 acres

County Road FF

Swamp Creek Road

Species	Volume	Minimum Bid
Mixed Hardwood	2900 cords	\$22.40
Balsam Fir	20 cords	\$12.00
Spruce	20 cords	\$33.60
Basswood	100 cords	\$5.60
Sugar Maple	148MBF	\$314.00
Mixed Hardwood (63% basswood)	70MBF	\$154.00

\*Significant amount of 20+inch DBH trees marked.

\*Minimize damage to existing hardwood regeneration.

\*This will be a 3 year contract.

Harvest Specifications

Harvest all trees marked with orange paint along with all aspen, balsam fir, and spruce. Utilize pulpwood to a 4 inch top diameter, sawlogs to a minimum 10 inch top diameter. Follow the BMP's and prevent/minimize rutting along with damage to residual trees. Harvest will not take place from April 1<sup>st</sup> through June 30<sup>th</sup>, unless cleared by the Forest Administrator. The sale boundaries is the swamp edges.

# IRON COUNTY FORESTRY TIMBER SALE BID FORM

PRINT OR TYPE NAME OF BIDDER \_\_\_\_\_

COMPANY \_\_\_\_\_

ADDRESS \_\_\_\_\_

PHONE \_\_\_\_\_ CELL \_\_\_\_\_ EMAIL \_\_\_\_\_

**INSTRUCTIONS:**

1. Enclose your complete bid form, and deposit in a sealed envelope that is clearly marked with your name, and the number of the sale tract that you are bidding on. Bids will be opened in numerical order, and if you wish to withdraw other bids that you have submitted (if you are the high bidder on this one) you should state that on the outside of the envelope.
2. Send or deliver your bid(s) to the Iron County Forestry Office, 607 3<sup>rd</sup> Avenue North – Suite 2, Hurley, WI 54534 by the deadline date specified in the sale prospectus.
3. Failure to comply with these instructions could result in the rejection of your bid.

A check, certified check or money order in an amount that is **equal to 10%** of the total bid value must accompany your completed bid form and will be used towards the PERFORMANCE BOND if you are selected as the successful bidder.

**\*\*\*For sales totaling \$10,000 or greater A DOWNPAYMENT that is equal to 15% of the total bid value will be required within 6 months of the bid opening or prior to logging operations. For sales less than \$10,000 the entire bid value will be required. \*\*\***

If you plan to replace your check with an irrevocable letter-of-credit, please indicate that below. Be aware that our department will hold your check only for a maximum of 20 days after you are selected as a successful bidder, then it will be cashed. If your check is returned to us due to insufficient funds you will not receive a contract for that sale tract.

\_\_\_\_\_ MARK THIS SPACE IF YOU PLAN TO REPLACE YOUR CHECK WITH AN IRREVOCABLE LETTER-OF-CREDIT. (OUR DEPARTMENT WILL HOLD YOUR CHECK FOR UP TO TWENTY (20) DAYS AFTER SELECTION OF SUCCESSFUL BIDDERS).

I hereby submit a bid for timber sale Tract #

**10-17**

Species	Volume <small>(from Prospectus)</small>		Minimum Bid	Bid Price	Total
Hard Maple	148	mbf	\$ 314.00		
Mixed Hardwood	70	mbf	\$ 154.00		
Mixed Hardwood	2900	cd	\$ 22.40		
Balsam Fir	20	cd	\$ 12.00		
Spruce	20	cd	\$ 33.60		
Basswood	100	cd	\$ 5.60		
<b>Minimum Bid</b>			<b>\$ 123,684.00</b>	<b>Total Bid</b>	

Signature of Bidder \_\_\_\_\_