

# Iron County Forest

Timber Sale # \_\_\_\_\_, Tract # 12-17  
 T45NR2ET44NR2E  
 Sec. 35&36 Sec. 1



1.3 miles from end of Palmquist Road

Species	Volume	Minimum Bid
Mixed Hardwood	1570 cords	\$17.20
Aspen	845 cords	\$17.20
Balsam Fir	150 cords	\$10.30
Spruce	430 cords	\$25.80
Sugar Maple	1MBF	\$187.00
Mixed Hardwood	20MBF	\$92.00

Sale Prepared by: Karl Linnemanstons  
 Total Sale area: 172 acres

35 | 36  
 — | —  
 2 | 1

30 | 29  
 — | —  
 31 | 32

Hwy 51

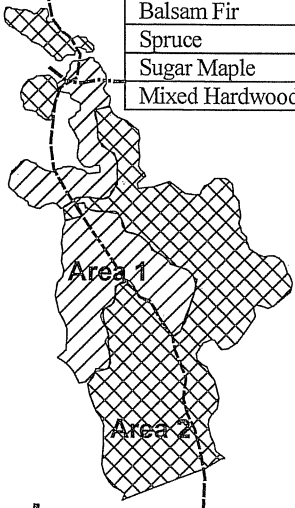

Other Iron County Sale

Camp 7 Road

Private Iron County

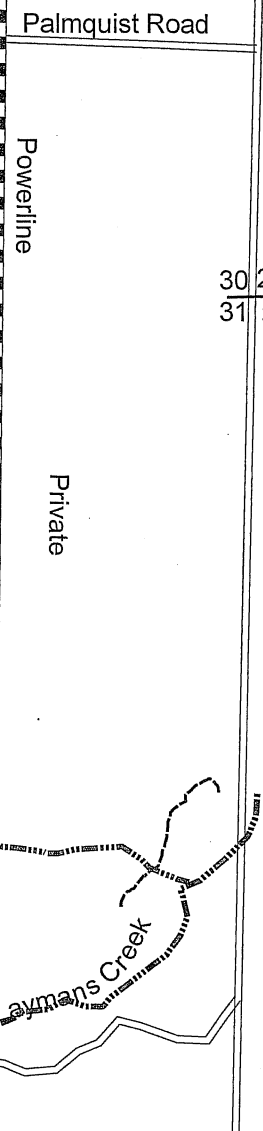

Private

Private

Weymans Creek

**Harvest Specifications Area 1 (49 acres)**

Harvest all trees marked with orange paint along with all balsam fir and spruce. Harvest all aspen greater than 8 inches in diameter. Utilize pulpwood to a 4 inch top diameter, sawlogs to a minimum 10 inch top diameter. Follow the BMP's and prevent/minimize rutting along with damage to residual trees. Harvest will not take place from April 1<sup>st</sup> through July 1<sup>st</sup>. Sale boundaries is solid red line.

**Harvest Specifications Area 2 (123 acres)**

Harvest everything 2 inches dbh and up, except for cedar, tamarack, hemlock, and pine. Utilize pulpwood to a 4 inch top diameter, sawlogs to a minimum 10 inch top diameter. Follow the BMP's and prevent/minimize rutting along with damage to residual trees. Sale boundaries is two red dots and 3 horizontal red lines/dots.

**3 year contract**

2,500 1,250 0 2,500 Feet



**Back Blade Roads and Protect Regeneration**

# IRON COUNTY FORESTRY TIMBER SALE BID FORM

PRINT OR TYPE NAME OF BIDDER \_\_\_\_\_

COMPANY \_\_\_\_\_

ADDRESS \_\_\_\_\_

PHONE \_\_\_\_\_ CELL \_\_\_\_\_ EMAIL \_\_\_\_\_

**INSTRUCTIONS:**

1. Enclose your complete bid form, and deposit in a sealed envelope that is clearly marked with your name, and the number of the sale tract that you are bidding on. Bids will be opened in numerical order, and if you wish to withdraw other bids that you have submitted (if you are the high bidder on this one) you should state that on the outside of the envelope.
2. Send or deliver your bid(s) to the Iron County Forestry Office, 607 3<sup>rd</sup> Avenue North – Suite 2, Hurley, WI 54534 by the deadline date specified in the sale prospectus.
3. Failure to comply with these instructions could result in the rejection of your bid.

A check, certified check or money order in an amount that is **equal to 10%** of the total bid value must accompany your completed bid form and will be used towards the PERFORMANCE BOND if you are selected as the successful bidder.

**\*\*\*For sales totaling \$10,000 or greater A DOWNPAYMENT that is equal to 15% of the total bid value will be required within 6 months of the bid opening or prior to logging operations. For sales less than \$10,000 the entire bid value will be required. \*\*\***

If you plan to replace your check with an irrevocable letter-of-credit, please indicate that below. Be aware that our department will hold your check only for a maximum of 20 days after you are selected as a successful bidder, then it will be cashed. If your check is returned to us due to insufficient funds you will not receive a contract for that sale tract.

\_\_\_\_\_ MARK THIS SPACE IF YOU PLAN TO REPLACE YOUR CHECK WITH AN IRREVOCABLE LETTER-OF-CREDIT. (OUR DEPARTMENT WILL HOLD YOUR CHECK FOR UP TO TWENTY (20) DAYS AFTER SELECTION OF SUCCESSFUL BIDDERS).

I hereby submit a bid for timber sale Tract # 12-17

Species	Volume <small>(from Prospectus)</small>		Minimum Bid	Bid Price	Total
Sugar Maple	1	mbf	\$ 187.00		
Mixed Hardwood	20	mbf	\$ 92.00		
Mixed Hardwood	1570	cd	\$ 17.20		
Aspen	845	cd	\$ 17.20		
Balsam Fir	150	cd	\$ 10.30		
Spruce	430	cd	\$ 25.80		
<b>Minimum Bid</b>			<b>\$ 56,204.00</b>	<b>Total Bid</b>	

Signature of Bidder \_\_\_\_\_

IRON COUNTY FOREST

TIMBER SALE # \_\_\_\_\_ / TRACT # 21-17

T46N-R1W Town of Gurney

Section 21 and 28

114 Acre Sale

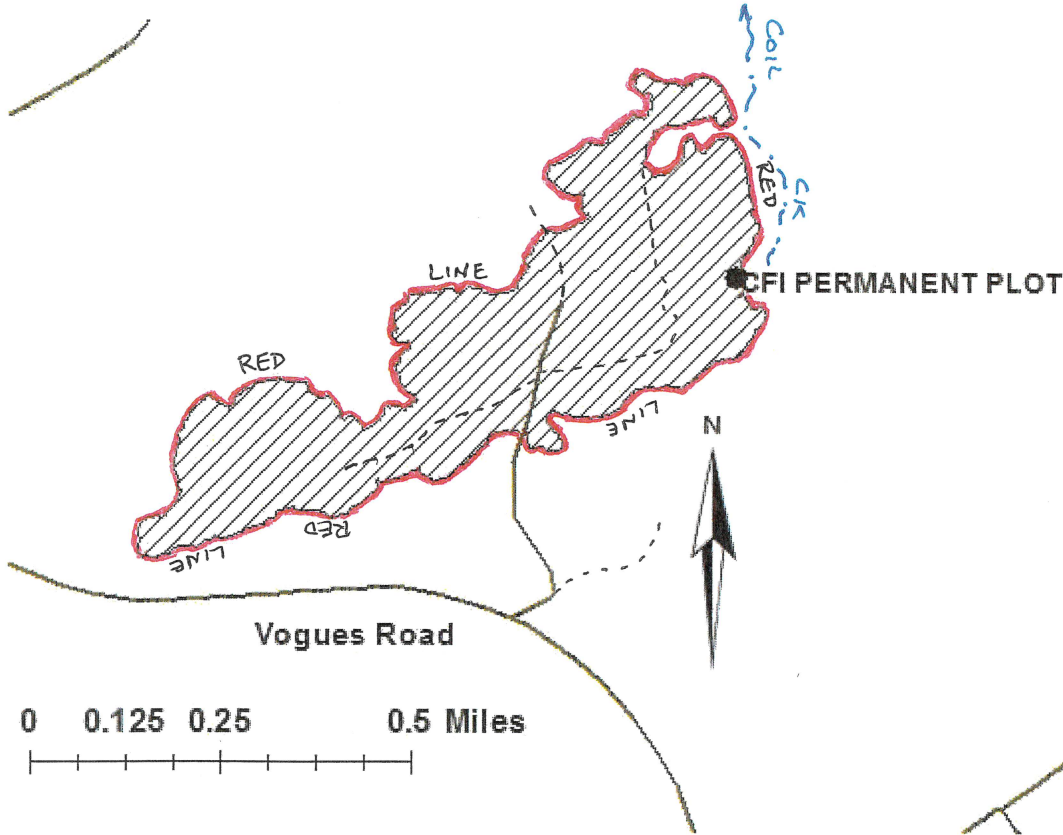

1 INCH = 1320 Feet  
*Gena Abramson - WDAR*

**HARVEST SPECIFICATIONS**

Sale is single tree selection with gap development and expansion. Sale boundary is marked with red paint. Cut all trees marked with orange paint, cut all Aspen over 10 inches and Balsam fir. Care must be taken to protect regeneration, especially Sugar maple and Hemlock which is intermingled with the Balsam fir. Leave snag and den trees standing for wildlife. Strictly follow Best Management Practices. Harvest during dry or frozen conditions (No harvest between April 1 and June 30). A continuous forest inventory (CFI) plot (24' radius) is located on the far east side of the sale. A six inch blue metal post in the ground is the center of this plot. Do not disturb the plot pipe.

Species	Estimated Volume	Minimum Bid
Hard Maple	40 MBF	\$275
Mixed Hardwood	36 MBF	\$135
Mixed Hardwood*	840 CORDS*	\$20
Aspen	40 CORDS	\$20
Balsam Fir	10 CORDS	\$12

\* A MAJORITY OF THE MIXED HARDWOOD PULP IS HARD MAPLE

*Back blade roads upon completion of harvest.*

## IRON COUNTY FORESTRY TIMBER SALE BID FORM

PRINT OR TYPE NAME OF BIDDER \_\_\_\_\_

COMPANY \_\_\_\_\_

ADDRESS \_\_\_\_\_

PHONE \_\_\_\_\_ CELL \_\_\_\_\_ EMAIL \_\_\_\_\_

**INSTRUCTIONS:**

1. Enclose your complete bid form, and deposit in a sealed envelope that is clearly marked with your name, and the number of the sale tract that you are bidding on. Bids will be opened in numerical order, and if you wish to withdraw other bids that you have submitted (if you are the high bidder on this one) you should state that on the outside of the envelope.
2. Send or deliver your bid(s) to the Iron County Forestry Office, 607 3<sup>rd</sup> Avenue North – Suite 2, Hurley, WI 54534 by the deadline date specified in the sale prospectus.
3. Failure to comply with these instructions could result in the rejection of your bid.

A check, certified check or money order in an amount that is **equal to 10%** of the total bid value must accompany your completed bid form and will be used towards the PERFORMANCE BOND if you are selected as the successful bidder.

**\*\*\*For sales totaling \$10,000 or greater A DOWNPAYMENT that is equal to 15% of the total bid value will be required within 6 months of the bid opening or prior to logging operations. For sales less than \$10,000 the entire bid value will be required.\*\*\***

If you plan to replace your check with an irrevocable letter-of-credit, please indicate that below. Be aware that our department will hold your check only for a maximum of 20 days after you are selected as a successful bidder, then it will be cashed. If your check is returned to us due to insufficient funds you will not receive a contract for that sale tract.

\_\_\_\_\_ MARK THIS SPACE IF YOU PLAN TO REPLACE YOUR CHECK WITH AN IRREVOCABLE LETTER-OF-CREDIT. (OUR DEPARTMENT WILL HOLD YOUR CHECK FOR UP TO TWENTY (20) DAYS AFTER SELECTION OF SUCCESSFUL BIDDERS).

I hereby submit a bid for timber sale Tract # **21-17**

Species	Volume <small>(from Prospectus)</small>		Minimum Bid	Bid Price	Total
Hard Maple	40	mbf	\$ 275.00		
Mixed Hardwood	36	mbf	\$ 135.00		
Mixed Hardwood	840	cd	\$ 20.00		
Aspen	40	cd	\$ 20.00		
Balsam Fir	10	cd	\$ 12.00		
<b>Minimum Bid</b>			<b>\$ 33,580.00</b>	<b>Total Bid</b>	

Signature of Bidder \_\_\_\_\_



IRON COUNTY TIMBER SALE tract # 22-17

SECTION 1  
T43N, R2E  
SECTION 6  
T43N, R3E  
TOWN OF MERCER

SEC 1  
T43n R2E

SEC 6  
T43n R3E



The sale area is 46 acres  
and is the cross-hatched area on the map

This timber sale map was prepared by:  
Gary Glonek 715-561 2697

ESTIMATED VOLUMES			MINIMUM ACCEPTABLE BID		
Aspen	530	cords	\$	20.00	Per cord
Mixed Hardwood	550	cords	\$	20.00	Per cord
Balsam Fir	120	cords	\$	12.00	Per cord
White Spruce	10	cords	\$	30.00	Per cord
Mixed Hardwood	5	MBF	\$	135.00	Per MBF

HARVEST SPECIFICATIONS

Cut all Aspen, Mixed Hardwood, Balsam Fir and White Spruce containing one or more 100 inch pulpwood stick to a 4 inch minimum top diameter. Do not Cut Cedar, Hemlock, Pine, Black Spruce or Tamarack Eliminate Rutting. Do not operate equipment within 15 feet of wetland areas unless ground is frozen. Do not leave tops or slash in wetlands or openings .

## IRON COUNTY FORESTRY TIMBER SALE BID FORM

PRINT OR TYPE NAME OF BIDDER \_\_\_\_\_

COMPANY \_\_\_\_\_

ADDRESS \_\_\_\_\_

PHONE \_\_\_\_\_ CELL \_\_\_\_\_ EMAIL \_\_\_\_\_

**INSTRUCTIONS:**

1. Enclose your complete bid form, and deposit in a sealed envelope that is clearly marked with your name, and the number of the sale tract that you are bidding on. Bids will be opened in numerical order, and if you wish to withdraw other bids that you have submitted (if you are the high bidder on this one) you should state that on the outside of the envelope.
2. Send or deliver your bid(s) to the Iron County Forestry Office, 607 3<sup>rd</sup> Avenue North – Suite 2, Hurley, WI 54534 by the deadline date specified in the sale prospectus.
3. Failure to comply with these instructions could result in the rejection of your bid.

A check, certified check or money order in an amount that is **equal to 10%** of the total bid value must accompany your completed bid form and will be used towards the PERFORMANCE BOND if you are selected as the successful bidder.

**\*\*\*For sales totaling \$10,000 or greater A DOWNPAYMENT that is equal to 15% of the total bid value will be required within 6 months of the bid opening or prior to logging operations. For sales less than \$10,000 the entire bid value will be required.\*\*\***

If you plan to replace your check with an irrevocable letter-of-credit, please indicate that below. Be aware that our department will hold your check only for a maximum of 20 days after you are selected as a successful bidder, then it will be cashed. If your check is returned to us due to insufficient funds you will not receive a contract for that sale tract.

\_\_\_\_\_ MARK THIS SPACE IF YOU PLAN TO REPLACE YOUR CHECK WITH AN IRREVOCABLE LETTER-OF-CREDIT. (OUR DEPARTMENT WILL HOLD YOUR CHECK FOR UP TO TWENTY (20) DAYS AFTER SELECTION OF SUCCESSFUL BIDDERS).

I hereby submit a bid for timber sale Tract # 22-17

Species	Volume <small>(from Prospectus)</small>		Minimum Bid	Bid Price	Total
Mixed Hardwood	5	mbf	\$ 135.00		
Aspen	530	cd	\$ 20.00		
Mixed Hardwood	550	cd	\$ 20.00		
Balsam Fir	120	cd	\$ 12.00		
White Spruce	10	cd	\$ 30.00		
	<b>Minimum Bid</b>		<b>\$ 24,015.00</b>	<b>Total Bid</b>	

Signature of Bidder \_\_\_\_\_

# IRON COUNTY TIMBER SALE tract # 23-17

**SECTION 33  
T43N, R1E  
TOWN OF KNIGHT**

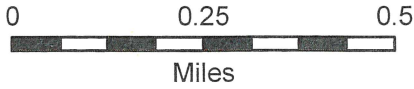

1 inch = 1,320 feet

The sale area is 97 acres and is the cross-hatched area on the map

*This timber sale map was prepared by:  
Gary Glonek 715-561 2697*

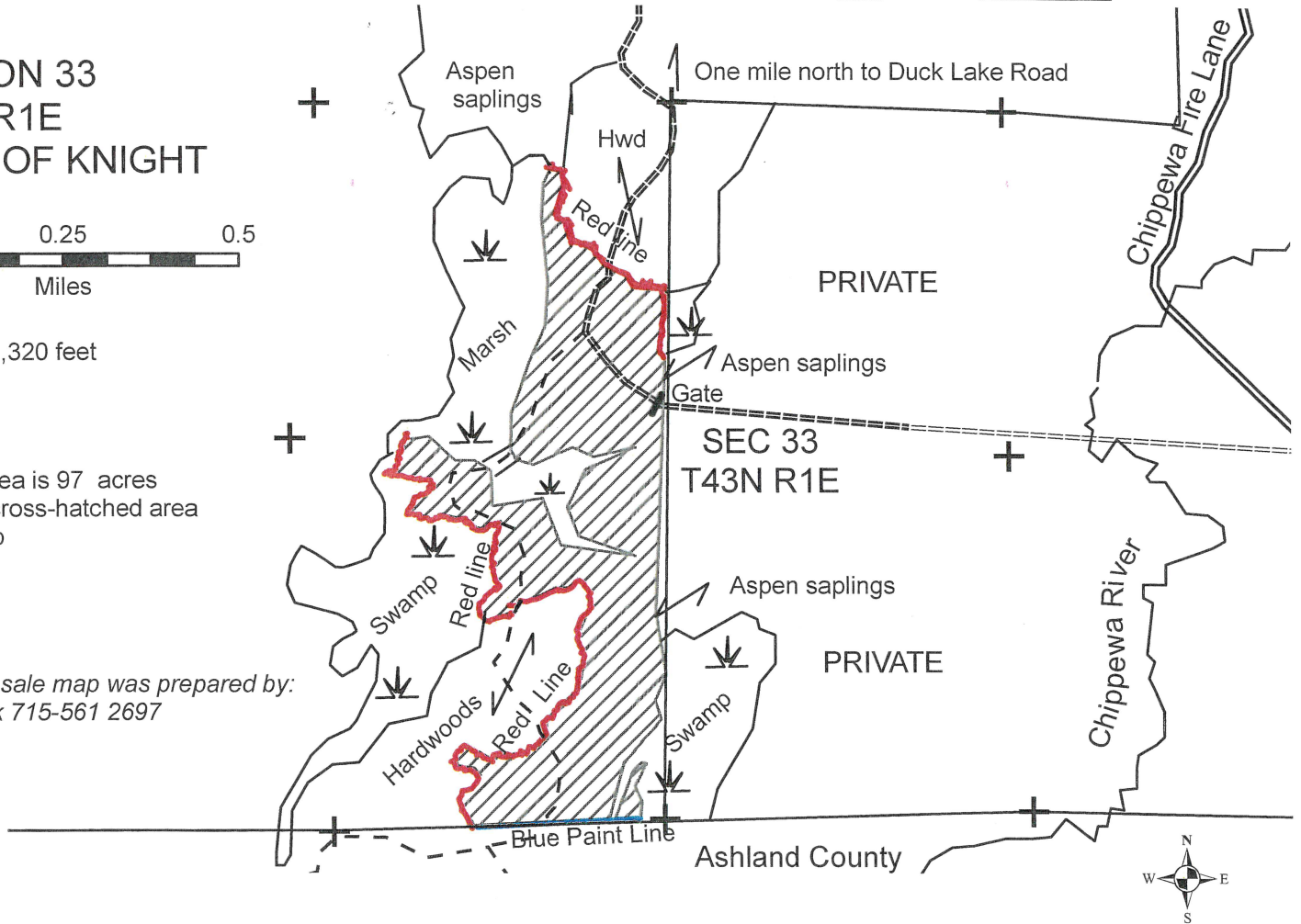

ESTIMATED VOLUMES			MINIMUM ACCEPTABLE BID		
Aspen	2100	cords	\$ 20.00	Per cord	
Mixed Hardwood	100	cords	\$ 20.00	Per cord	
Balsam Fir	300	cords	\$ 12.00	Per cord	
White Spruce	50	cords	\$ 30.00	Per cord	
Mixed Hardwood	1	MBF	\$ 135.00	Per MBF	

## HARVEST SPECIFICATIONS

Cut all Aspen, Mixed Hardwood, Balsam Fir and White Spruce containing one or more 100 inch pulpwood stick to a 4 inch minimum top diameter. Do not Cut Cedar, Hemlock, Pine, Black Spruce or Tamarack Eliminate Rutting. Do not operate equipment within 15 feet of wetland areas unless ground is frozen. If a wetland must be crossed to access timber, the crossing must be limited to one place and must be matted down with tops and slash; other than this exception, slash and tops are not to be left in wetlands.

# IRON COUNTY FORESTRY TIMBER SALE BID FORM

PRINT OR TYPE NAME OF BIDDER \_\_\_\_\_

COMPANY \_\_\_\_\_

ADDRESS \_\_\_\_\_

PHONE \_\_\_\_\_ CELL \_\_\_\_\_ EMAIL \_\_\_\_\_

**INSTRUCTIONS:**

1. Enclose your complete bid form, and deposit in a sealed envelope that is clearly marked with your name, and the number of the sale tract that you are bidding on. Bids will be opened in numerical order, and if you wish to withdraw other bids that you have submitted (if you are the high bidder on this one) you should state that on the outside of the envelope.
2. Send or deliver your bid(s) to the Iron County Forestry Office, 607 3<sup>rd</sup> Avenue North – Suite 2, Hurley, WI 54534 by the deadline date specified in the sale prospectus.
3. Failure to comply with these instructions could result in the rejection of your bid.

A check, certified check or money order in an amount that is **equal to 10%** of the total bid value must accompany your completed bid form and will be used towards the PERFORMANCE BOND if you are selected as the successful bidder.

**\*\*\*For sales totaling \$10,000 or greater A DOWNPAYMENT that is equal to 15% of the total bid value will be required within 6 months of the bid opening or prior to logging operations. For sales less than \$10,000 the entire bid value will be required.\*\*\***

If you plan to replace your check with an irrevocable letter-of-credit, please indicate that below. Be aware that our department will hold your check only for a maximum of 20 days after you are selected as a successful bidder, then it will be cashed. If your check is returned to us due to insufficient funds you will not receive a contract for that sale tract.

\_\_\_\_\_ MARK THIS SPACE IF YOU PLAN TO REPLACE YOUR CHECK WITH AN IRREVOCABLE LETTER-OF-CREDIT. (OUR DEPARTMENT WILL HOLD YOUR CHECK FOR UP TO TWENTY (20) DAYS AFTER SELECTION OF SUCCESSFUL BIDDERS).

I hereby submit a bid for timber sale Tract # **23-17**

Species	Volume <small>(from Prospectus)</small>		Minimum Bid	Bid Price	Total
Mixed Hardwood	1	mbf	\$ 135.00		
Aspen	2100	cd	\$ 20.00		
Mixed Hardwood	100	cd	\$ 20.00		
Balsam Fir	300	cd	\$ 12.00		
White Spruce	50	cd	\$ 30.00		
<b>Minimum Bid</b>			<b>\$ 49,235.00</b>	<b>Total Bid</b>	

Signature of Bidder \_\_\_\_\_

# IRON COUNTY TIMBER SALE tract # 24-17

SECTION 18  
T44N, R4E  
TOWN OF OMA

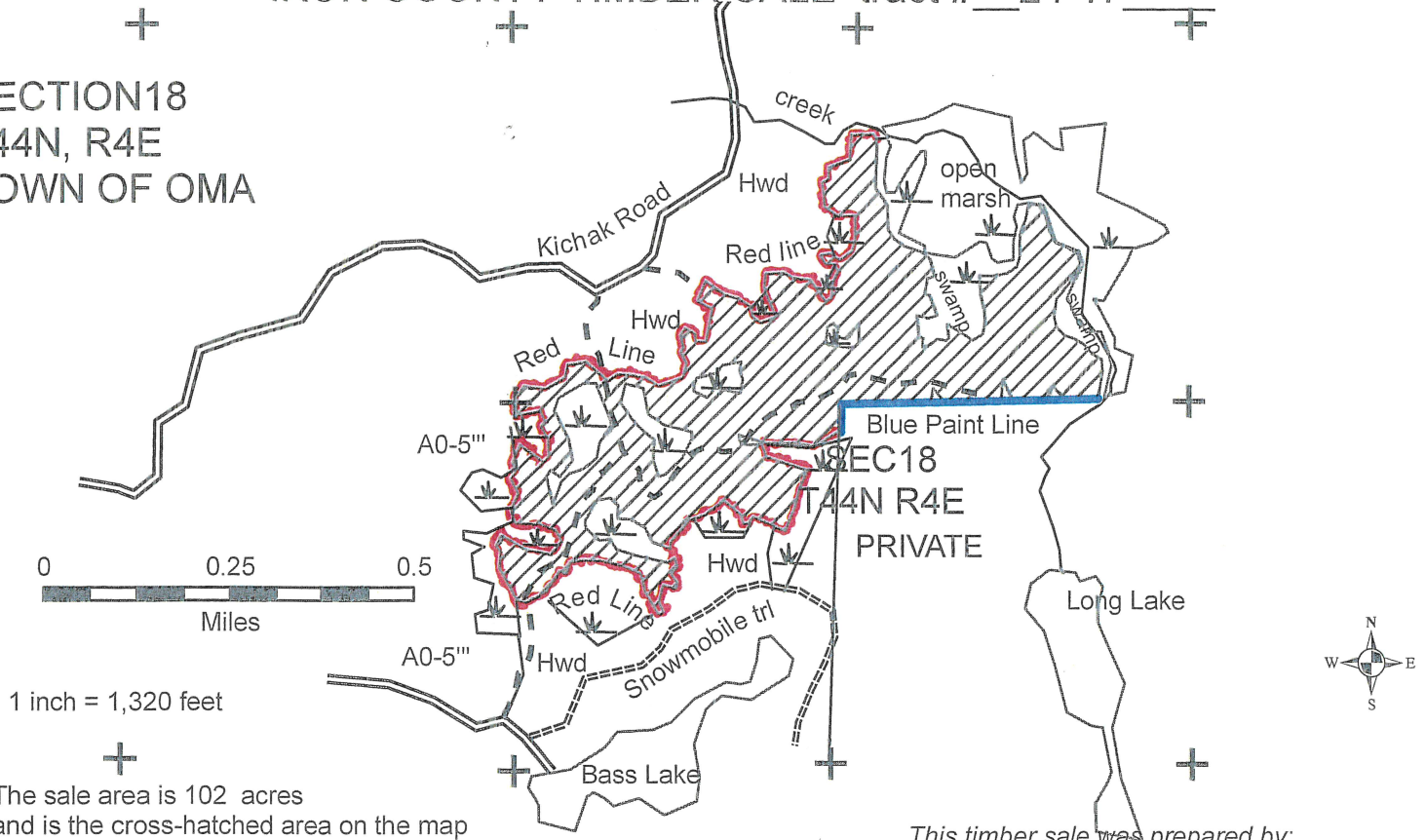

The sale area is 102 acres and is the cross-hatched area on the map

This timber sale was prepared by:  
Gary Glonek 715-561 2697

ESTIMATED VOLUMES			MINIMUM ACCEPTABLE BID		
Aspen	2200	cords	\$	20.00	Per cord
Mixed Hardwood (mostly W.Birch)	200	cords	\$	20.00	Per cord
Balsam Fir	50	cords	\$	12.00	Per cord
White Spruce	30	cords	\$	30.00	Per cord
Mixed Hardwood	4	MBF	\$	135.00	Per MBF

## HARVEST SPECIFICATIONS

Cut all Aspen, Mixed Hardwood, Balsam Fir and White Spruce containing one or more 100 inch pulpwood stick to a 4 inch minimum top diameter. Do not Cut Cedar, Hemlock, Pine, Black Spruce or Tamarack Eliminate Rutting. Do not operate equipment within 15 feet of wetland areas unless ground is frozen. Do not leave tops or slash in wetlands.



## IRON COUNTY FORESTRY TIMBER SALE BID FORM

PRINT OR TYPE NAME OF BIDDER \_\_\_\_\_

COMPANY \_\_\_\_\_

ADDRESS \_\_\_\_\_

PHONE \_\_\_\_\_ CELL \_\_\_\_\_ EMAIL \_\_\_\_\_

**INSTRUCTIONS:**

1. Enclose your complete bid form, and deposit in a sealed envelope that is clearly marked with your name, and the number of the sale tract that you are bidding on. Bids will be opened in numerical order, and if you wish to withdraw other bids that you have submitted (if you are the high bidder on this one) you should state that on the outside of the envelope.
2. Send or deliver your bid(s) to the Iron County Forestry Office, 607 3<sup>rd</sup> Avenue North – Suite 2, Hurley, WI 54534 by the deadline date specified in the sale prospectus.
3. Failure to comply with these instructions could result in the rejection of your bid.

A check, certified check or money order in an amount that is **equal to 10%** of the total bid value must accompany your completed bid form and will be used towards the PERFORMANCE BOND if you are selected as the successful bidder.

**\*\*\*For sales totaling \$10,000 or greater A DOWNPAYMENT that is equal to 15% of the total bid value will be required within 6 months of the bid opening or prior to logging operations. For sales less than \$10,000 the entire bid value will be required.\*\*\***

If you plan to replace your check with an irrevocable letter-of-credit, please indicate that below. Be aware that our department will hold your check only for a maximum of 20 days after you are selected as a successful bidder, then it will be cashed. If your check is returned to us due to insufficient funds you will not receive a contract for that sale tract.

\_\_\_\_\_ MARK THIS SPACE IF YOU PLAN TO REPLACE YOUR CHECK WITH AN IRREVOCABLE LETTER-OF-CREDIT.  
(OUR DEPARTMENT WILL HOLD YOUR CHECK FOR UP TO TWENTY (20) DAYS AFTER SELECTION OF SUCCESSFUL BIDDERS).

I hereby submit a bid for timber sale Tract # 24-17

Species	Volume <small>(from Prospectus)</small>		Minimum Bid	Bid Price	Total
Mixed Hardwood	4	mbf	\$ 135.00		
Aspen	2200	cd	\$ 20.00		
Mixed Hardwood	200	cd	\$ 20.00		
Balsam Fir	50	cd	\$ 12.00		
White Spruce	30	cd	\$ 30.00		
<b>Minimum Bid</b>			<b>\$ 50,040.00</b>	<b>Total Bid</b>	

Signature of Bidder \_\_\_\_\_

# Iron County Forest Timber Sale # \_\_\_\_\_ Tract # 25 - 17

T45 R1W Sec 6 (Anderson)

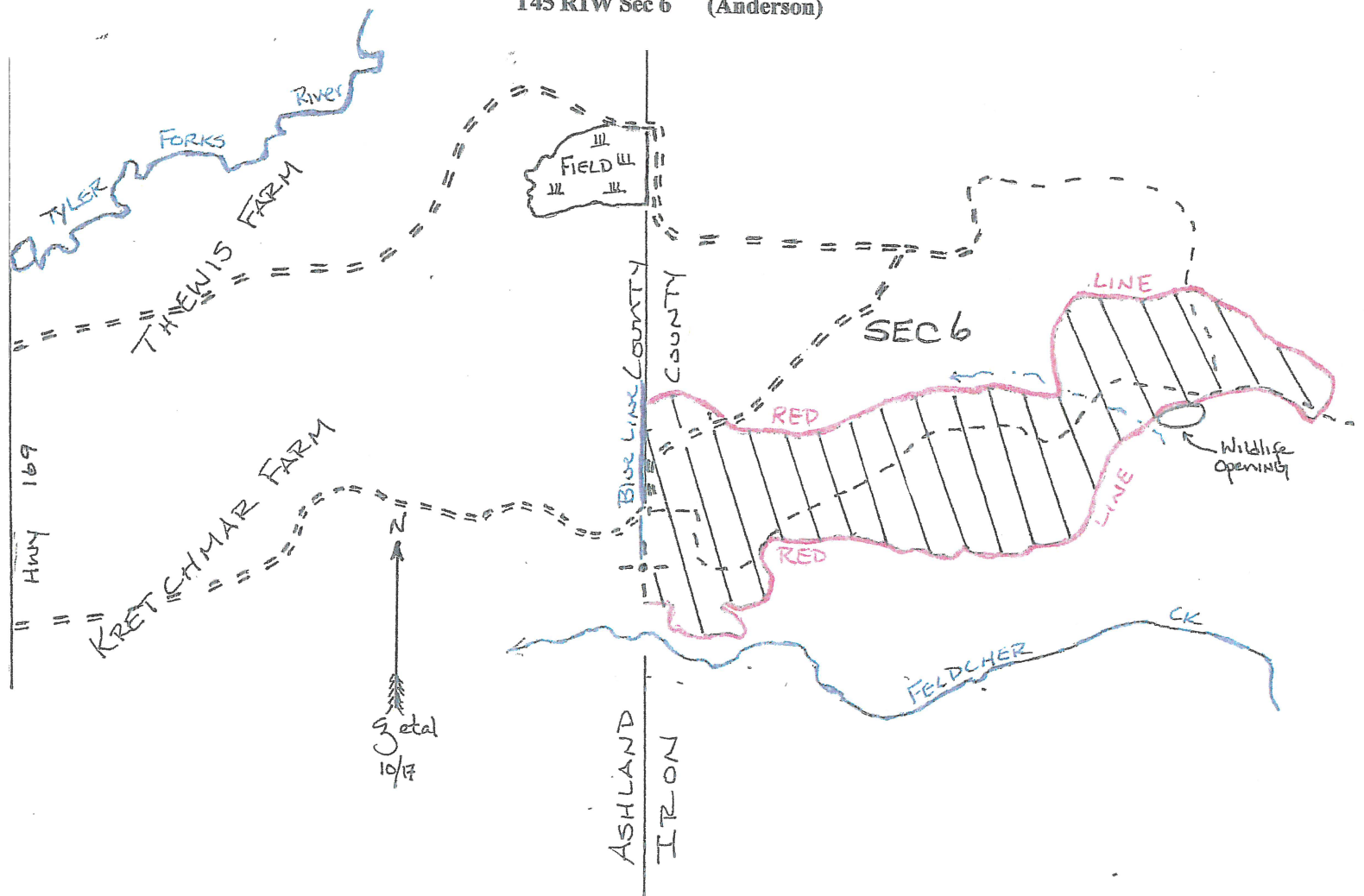

Selection Harvest w/ Gaps; and over-mature Aspen  
 Scale: 4 inches = 1 mile. Sale area is approximately 140 acres.

SPECIES	Estimated VOLUME	MINIMUM BID
Sugar Maple	10MBF	\$275/MBF
Mixed Hardwood*	11MBF	\$135/MBF
Basswood	14MBF	\$135/MBF
Mixed Hardwood*	1070 cords	\$20.00/Cord
Aspen	560 cords	\$20.00/Cord
Balsam Fir	20 cords	\$12.00/Cord

\*Mixed Hardwood Saw Timber is mostly White Ash. Mixed Hardwood pulp includes approximately 230 cords of Basswood.

**Harvest Specifications:** Harvest all merchantable trees marked with orange paint. Harvest all Aspen 11 inches DBH and larger. Harvest all merchantable Ironwood. Do not cut any tree marked with blue paint. Minimize/prevent rutting. Harvest sale progressively. Protect residual stems from damage; especially Elm. Protect advanced regeneration from damage to the best of ability. New road construction only with approval from ICF Forest Administrator – all roads will be back-bladed as a condition of closeout. Follow all Wisconsin BMPs for water quality.

# IRON COUNTY FORESTRY TIMBER SALE BID FORM

PRINT OR TYPE NAME OF BIDDER \_\_\_\_\_

COMPANY \_\_\_\_\_

ADDRESS \_\_\_\_\_

PHONE \_\_\_\_\_ CELL \_\_\_\_\_ EMAIL \_\_\_\_\_

**INSTRUCTIONS:**

1. Enclose your complete bid form, and deposit in a sealed envelope that is clearly marked with your name, and the number of the sale tract that you are bidding on. Bids will be opened in numerical order, and if you wish to withdraw other bids that you have submitted (if you are the high bidder on this one) you should state that on the outside of the envelope.
2. Send or deliver your bid(s) to the Iron County Forestry Office, 607 3<sup>rd</sup> Avenue North – Suite 2, Hurley, WI 54534 by the deadline date specified in the sale prospectus.
3. Failure to comply with these instructions could result in the rejection of your bid.

A check, certified check or money order in an amount that is **equal to 10%** of the total bid value must accompany your completed bid form and will be used towards the PERFORMANCE BOND if you are selected as the successful bidder.

**\*\*\*For sales totaling \$10,000 or greater A DOWNPAYMENT that is equal to 15% of the total bid value will be required within 6 months of the bid opening or prior to logging operations. For sales less than \$10,000 the entire bid value will be required.\*\*\***

If you plan to replace your check with an irrevocable letter-of-credit, please indicate that below. Be aware that our department will hold your check only for a maximum of 20 days after you are selected as a successful bidder, then it will be cashed. If your check is returned to us due to insufficient funds you will not receive a contract for that sale tract.

\_\_\_\_\_ MARK THIS SPACE IF YOU PLAN TO REPLACE YOUR CHECK WITH AN IRREVOCABLE LETTER-OF-CREDIT. (OUR DEPARTMENT WILL HOLD YOUR CHECK FOR UP TO TWENTY (20) DAYS AFTER SELECTION OF SUCCESSFUL BIDDERS).

I hereby submit a bid for timber sale Tract # 25-17

Species	Volume <small>(from Prospectus)</small>		Minimum Bid	Bid Price	Total
Sugar Maple	10	mbf	\$ 275.00		
Mixed Hardwood	11	mbf	\$ 135.00		
Basswood	14	mbf	\$ 135.00		
Mixed Hardwood	1070	cd	\$ 20.00		
Aspen	560	cd	\$ 20.00		
Balsam Fir	20	cd	\$ 12.00		
<b>Minimum Bid</b>			<b>\$ 38,965.00</b>	<b>Total Bid</b>	

Signature of Bidder \_\_\_\_\_



# Iron County Forest

Timber Sale # \_\_\_\_\_, Tract #27-17

Town of Gurney  
T46NR1W  
Sec. 26, 27, 34, & 35

4 inches:mile  
Total Sale Area: 177 acres  
Sale Prepared By : Karl Linnemanstons

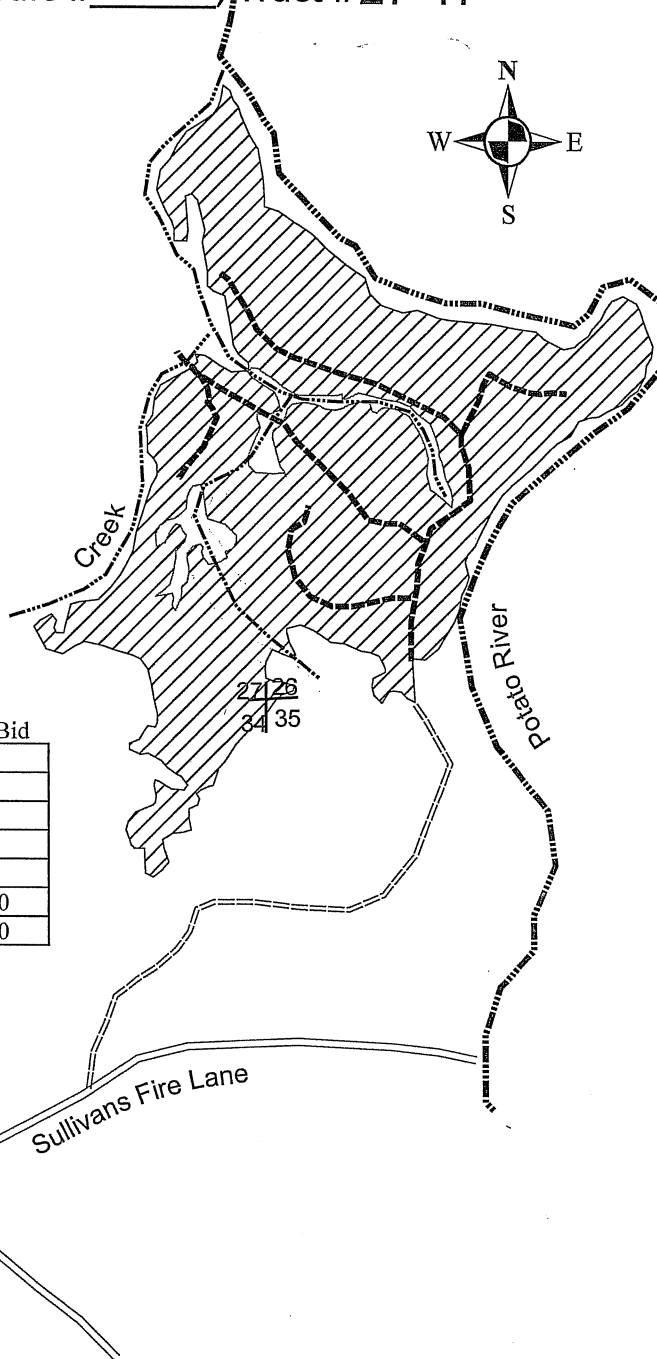
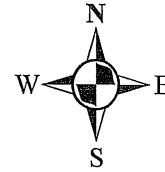

Species	Volume	Minimum Bid
Mixed Hardwood	1700 cords	\$20.00
Aspen	70 cords	\$20.00
Balsam Fir	20 cords	\$12.00
Spruce	20 cords	\$30.00
Basswood	80 cords	\$5.00
Sugar Maple	38MBF	\$206.00
Mixed Hardwood	61MBF	\$101.00

### Harvest Specifications

Harvest all trees marked with orange paint along with all aspen, balsam fir, and spruce. Utilize pulpwood to a 4 inch top diameter, sawlogs to a minimum 10 inch top diameter. Follow the BMP's and prevent/minimize rutting along with damage to residual trees. Harvest will not take place from April 1<sup>st</sup> through June 30th. Sale boundaries is solid red line.

**No Wheeled Feller Bunchers**

**Back Blade roads**

**Protect Regeneration**

## IRON COUNTY FORESTRY TIMBER SALE BID FORM

PRINT OR TYPE NAME OF BIDDER \_\_\_\_\_

COMPANY \_\_\_\_\_

ADDRESS \_\_\_\_\_

PHONE \_\_\_\_\_ CELL \_\_\_\_\_ EMAIL \_\_\_\_\_

**INSTRUCTIONS:**

1. Enclose your complete bid form, and deposit in a sealed envelope that is clearly marked with your name, and the number of the sale tract that you are bidding on. Bids will be opened in numerical order, and if you wish to withdraw other bids that you have submitted (if you are the high bidder on this one) you should state that on the outside of the envelope.
2. Send or deliver your bid(s) to the Iron County Forestry Office, 607 3<sup>rd</sup> Avenue North – Suite 2, Hurley, WI 54534 by the deadline date specified in the sale prospectus.
3. Failure to comply with these instructions could result in the rejection of your bid.

A check, certified check or money order in an amount that is **equal to 10%** of the total bid value must accompany your completed bid form and will be used towards the PERFORMANCE BOND if you are selected as the successful bidder.

**\*\*\*For sales totaling \$10,000 or greater A DOWNPAYMENT that is equal to 15% of the total bid value will be required within 6 months of the bid opening or prior to logging operations. For sales less than \$10,000 the entire bid value will be required.\*\*\***

If you plan to replace your check with an irrevocable letter-of-credit, please indicate that below. Be aware that our department will hold your check only for a maximum of 20 days after you are selected as a successful bidder, then it will be cashed. If your check is returned to us due to insufficient funds you will not receive a contract for that sale tract.

\_\_\_\_\_ MARK THIS SPACE IF YOU PLAN TO REPLACE YOUR CHECK WITH AN IRREVOCABLE LETTER-OF-CREDIT. (OUR DEPARTMENT WILL HOLD YOUR CHECK FOR UP TO TWENTY (20) DAYS AFTER SELECTION OF SUCCESSFUL BIDDERS).

I hereby submit a bid for timber sale Tract # 27-17

Species	Volume <small>(from Prospectus)</small>		Minimum Bid	Bid Price	Total
Sugar Maple	38	mbf	\$ 206.00		
Mixed Hardwood	61	mbf	\$ 101.00		
Mixed Hardwood	1700	cd	\$ 20.00		
Aspen	70	cd	\$ 20.00		
Balsam Fir	20	cd	\$ 12.00		
Spruce	20	cd	\$ 30.00		
Basswood	80	cd	\$ 5.00		
<b>Minimum Bid</b>			<b>\$ 50,629.00</b>	<b>Total Bid</b>	

Signature of Bidder \_\_\_\_\_

**IRON COUNTY FOREST  
TIMBER SALE # \_\_\_\_\_,  
TRACT# 28-17  
T46N, R1E. Section 24 (Kimball)**

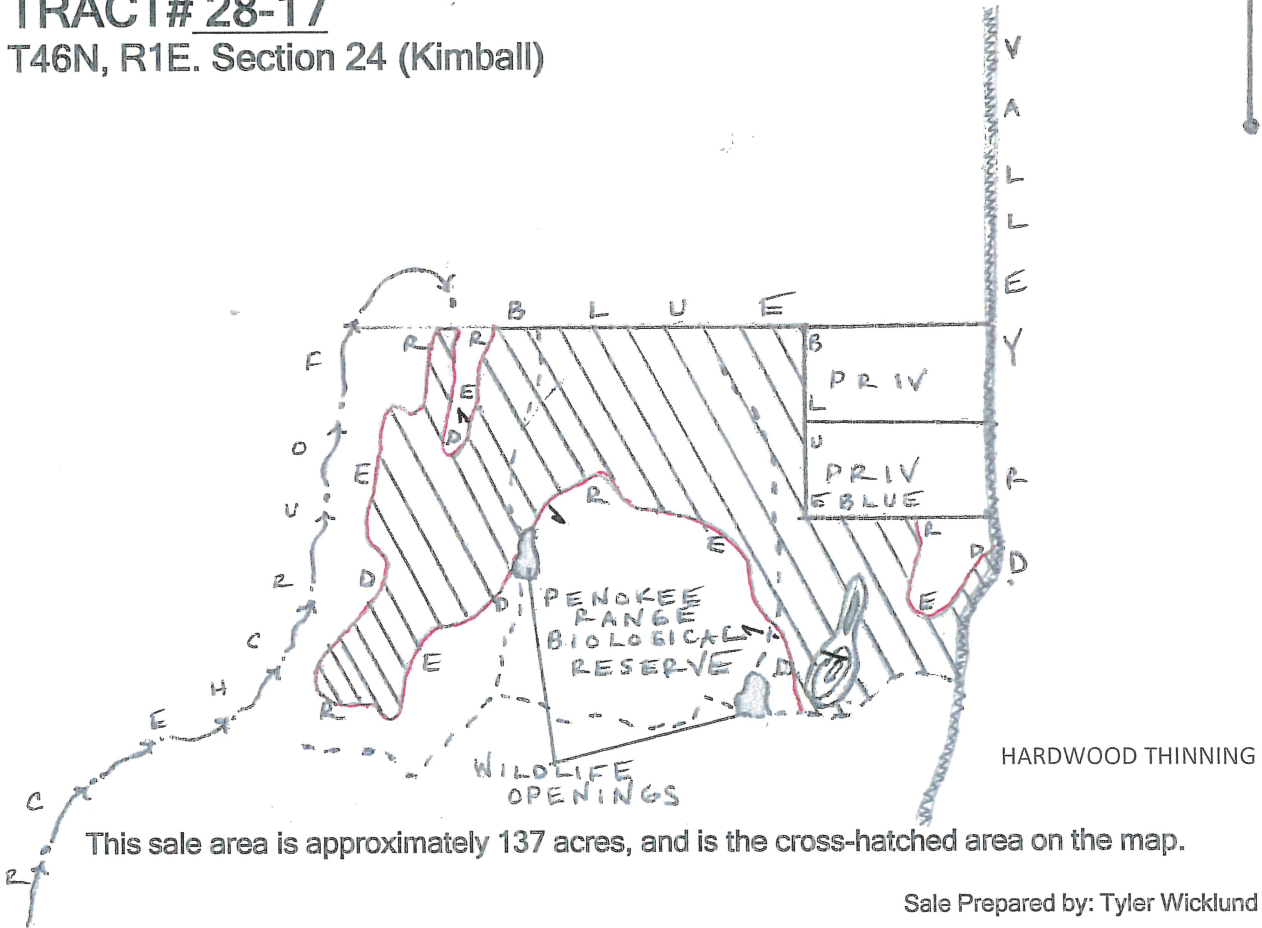

This sale area is approximately 137 acres, and is the cross-hatched area on the map.

Sale Prepared by: Tyler Wicklund

Scale: 1 inch = 1/4 mile

<u>Log Products:</u>	<u>Estimated Volume</u>	<u>Minimum Bid</u>
Hard Maple	70 MBF	\$ 275.00
Basswood	50 MBF	\$ 135.00
Mixed Hardwood	10 MBF	\$ 135.00
Red Oak	1 MBF	\$ 250.00
<u>Cordwood:</u>		
Mixed Hardwood	1200 Cords	\$ 20.00
Basswood	170 Cords	\$ 5.00
Red Oak	10 Cords	\$ 15.00

Harvest Specifications:

Harvest all orange marked trees and all ironwood that contain one or more 100 inch pulpstick to a 4" minimum top diameter, and sawlogs to a 10" top diameter. Prevent damage to residual stock. Follow all BMP's to prevent and minimize rutting. All slash will remain in harvested area. Sale area shall be kept free of litter always. Sale is just north of the Penokee Range Biological Reserve area. No cutting from April through June. ALL WOODS ROADS USED DURING OPERATION WILL BE BACK BLADED UPON SALE COMPLETION.

## IRON COUNTY FORESTRY TIMBER SALE BID FORM

PRINT OR TYPE NAME OF BIDDER \_\_\_\_\_

COMPANY \_\_\_\_\_

ADDRESS \_\_\_\_\_

PHONE \_\_\_\_\_ CELL \_\_\_\_\_ EMAIL \_\_\_\_\_

**INSTRUCTIONS:**

1. Enclose your complete bid form, and deposit in a sealed envelope that is clearly marked with your name, and the number of the sale tract that you are bidding on. Bids will be opened in numerical order, and if you wish to withdraw other bids that you have submitted (if you are the high bidder on this one) you should state that on the outside of the envelope.
2. Send or deliver your bid(s) to the Iron County Forestry Office, 607 3<sup>rd</sup> Avenue North – Suite 2, Hurley, WI 54534 by the deadline date specified in the sale prospectus.
3. Failure to comply with these instructions could result in the rejection of your bid.

A check, certified check or money order in an amount that is **equal to 10%** of the total bid value must accompany your completed bid form and will be used towards the PERFORMANCE BOND if you are selected as the successful bidder.

**\*\*\*For sales totaling \$10,000 or greater A DOWNPAYMENT that is equal to 15% of the total bid value will be required within 6 months of the bid opening or prior to logging operations. For sales less than \$10,000 the entire bid value will be required. \*\*\***

If you plan to replace your check with an irrevocable letter-of-credit, please indicate that below. Be aware that our department will hold your check only for a maximum of 20 days after you are selected as a successful bidder, then it will be cashed. If your check is returned to us due to insufficient funds you will not receive a contract for that sale tract.

\_\_\_\_\_ MARK THIS SPACE IF YOU PLAN TO REPLACE YOUR CHECK WITH AN IRREVOCABLE LETTER-OF-CREDIT. (OUR DEPARTMENT WILL HOLD YOUR CHECK FOR UP TO TWENTY (20) DAYS AFTER SELECTION OF SUCCESSFUL BIDDERS).

I hereby submit a bid for timber sale Tract # **28-17**

Species	Volume <small>(from Prospectus)</small>		Minimum Bid	Bid Price	Total
Hard Maple	70	mbf	\$ 275.00		
Basswood	50	mbf	\$ 135.00		
Mixed Hardwood	10	mbf	\$ 135.00		
Red Oak	1	mbf	\$ 250.00		
Mixed Hardwood	1200	cd	\$ 20.00		
Basswood	170	cd	\$ 5.00		
Red Oak	10	cd	\$ 15.00		
	<b>Minimum Bid</b>		<b>\$ 52,600.00</b>	<b>Total Bid</b>	

Signature of Bidder \_\_\_\_\_

Iron County Forest  
Cedar Lake Timber Sale

Legal Description: Township 43N, Range 3E, Section 15 / TOWN OF MERCER / IRON COUNTY, WISCONSIN

Sale#: \_\_\_\_\_  
Tract #: 29-17

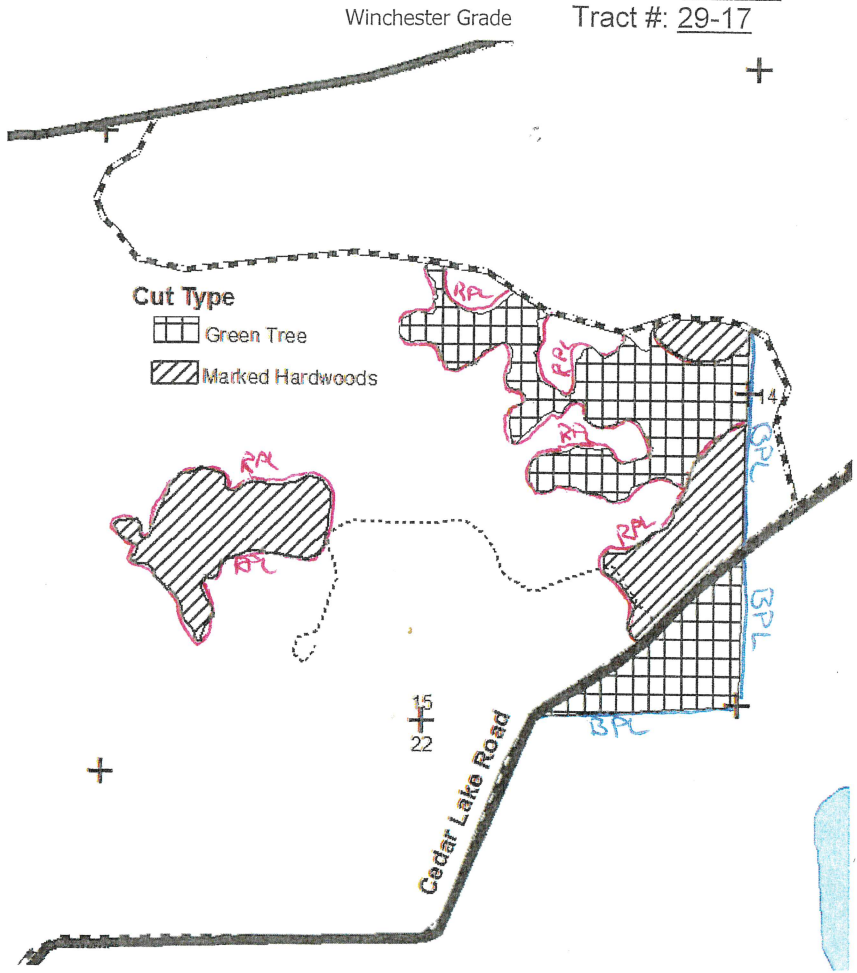

**Cut Type**  
 Green Tree  
 Marked Hardwoods

**Map Key:**  
 + : Survey Monument  
 - - - - : Woods Road  
 . . . . : ATV/UTV/Snowmobile Trail  
 ——— : Town/County Road  
 RPL : Red Paint Line  
 BPL : Blue Paint Line  
 : Coppice With Standards  
 : Marked Hardwoods

Scale: 4 inches = 1 mile and roughly 113 acres total

**HARVEST SPECIFICATIONS**

Northern Hardwood Single tree selection (51 hatched acres): Cut all trees marked with orange paint, Ironwood, all Balsam fir and aspen. There is no harvest activity in this stand from April 1 to July 1 to protect residual stems from damage. Leave snags and den trees when safe to do so. Do not cut any hemlock, cedar, or white or red pine.

Coppice with standards (62 cross hatched acres): Leave all trees marked with green/teal paint, white and red pine, cedar, and hemlock; harvest everything else.

Utilize sawlogs to a 10" top diameter and pulpwood to a 4" top diameter. Cut all trees that will yield one 100-inch pulp stick. Sale boundaries are marked with red and blue paint. Strictly follow Wisconsin Best Management Practices for water quality. Do not fall trees in or create skid trails over large areas of advanced regeneration or in wet areas. Retain all trees marked red and blue. Harvest only during dry or frozen conditions due to scattered wet pockets in the coppice area. All woods roads that are used for this sale will be back bladed upon sale completion. Two continuous forest inventory (CFI) plots (24' radius) are in stand 3 near Cedar Lake Circle Road. Each one has a 6-inch blue metal post in the ground is the center of the plot. Do not disturb the plot posts.

Species	Estimated Volume	Minimum Bid	Total Minimum Bid
Hard Maple	5 MBF	\$275.00	\$1375.00
Mixed Hardwood	10 MBF	\$135.00	\$1,350.00
Mixed Hardwood	1000 cords	\$20.20	\$20,200.00
Aspen	488 cords	\$20.20	\$9,857.60
Balsam Fir	100 cords	\$12.10	\$1210.00

**Minimum Total Sale Bid \$33,992.00**

# IRON COUNTY FORESTRY TIMBER SALE BID FORM

PRINT OR TYPE NAME OF BIDDER \_\_\_\_\_

COMPANY \_\_\_\_\_

ADDRESS \_\_\_\_\_

PHONE \_\_\_\_\_ CELL \_\_\_\_\_ EMAIL \_\_\_\_\_

**INSTRUCTIONS:**

1. Enclose your complete bid form, and deposit in a sealed envelope that is clearly marked with your name, and the number of the sale tract that you are bidding on. Bids will be opened in numerical order, and if you wish to withdraw other bids that you have submitted (if you are the high bidder on this one) you should state that on the outside of the envelope.
2. Send or deliver your bid(s) to the Iron County Forestry Office, 607 3<sup>rd</sup> Avenue North – Suite 2, Hurley, WI 54534 by the deadline date specified in the sale prospectus.
3. Failure to comply with these instructions could result in the rejection of your bid.

A check, certified check or money order in an amount that is **equal to 10%** of the total bid value must accompany your completed bid form and will be used towards the PERFORMANCE BOND if you are selected as the successful bidder.

**\*\*\*For sales totaling \$10,000 or greater A DOWNPAYMENT that is equal to 15% of the total bid value will be required within 6 months of the bid opening or prior to logging operations. For sales less than \$10,000 the entire bid value will be required. \*\*\***

If you plan to replace your check with an irrevocable letter-of-credit, please indicate that below. Be aware that our department will hold your check only for a maximum of 20 days after you are selected as a successful bidder, then it will be cashed. If your check is returned to us due to insufficient funds you will not receive a contract for that sale tract.

\_\_\_\_\_ MARK THIS SPACE IF YOU PLAN TO REPLACE YOUR CHECK WITH AN IRREVOCABLE LETTER-OF-CREDIT. (OUR DEPARTMENT WILL HOLD YOUR CHECK FOR UP TO TWENTY (20) DAYS AFTER SELECTION OF SUCCESSFUL BIDDERS).

I hereby submit a bid for timber sale Tract # 29-17

Species	Volume <small>(from Prospectus)</small>		Minimum Bid	Bid Price	Total
Hard Maple	5	mbf	\$ 275.00		
Mixed Hardwoods	10	mbf	\$ 135.00		
Mixed Hardwoods	1000	cd	\$ 20.20		
Aspen	488	cd	\$ 20.20		
Balsam Fir	100	cd	\$ 12.10		
<b>Minimum Bid</b>			<b>\$ 33,992.60</b>	<b>Total Bid</b>	

Signature of Bidder \_\_\_\_\_

**IRON COUNTY FOREST**  
**TIMBER SALE # \_\_\_\_\_,**  
**TRACT# 01-18**  
**T45N, R1W. Sections 2, 3 (Anderson)**

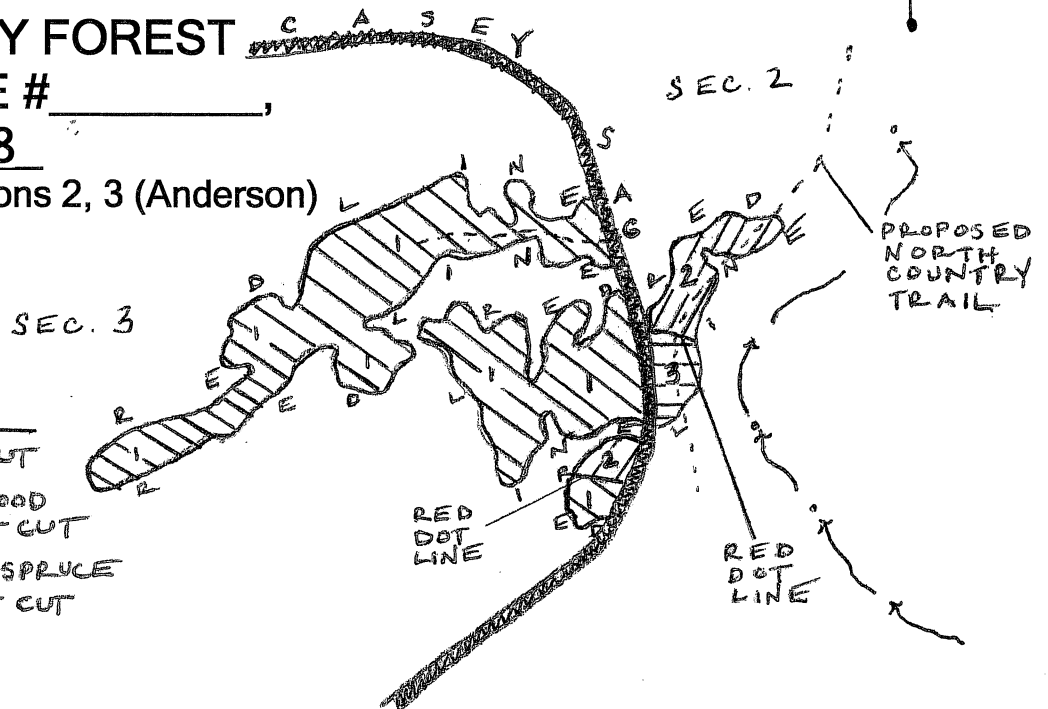

This sale area is approximately 71 acres, and is the cross-hatched area on the map.

Sale Prepared by: Tyler Wicklund

Scale: 1 inch = 1/4 mile

<u>Log Products:</u>	<u>Estimated Volume</u>	<u>Minimum Bid</u>
Mixed Hardwood	3 MBF	\$ 135.00
Hard Maple	3 MBF	\$ 275.00
Basswood	2 MBF	\$ 135.00
<u>Cordwood:</u>		
Aspen	875 Cords	\$ 20.00
Mixed Hardwood	445 Cords	\$ 20.00
White Spruce (co-mingled)	140 Cords	\$ 30.00
Basswood	60 Cords	\$ 5.00
Balsam Fir	40 Cords	\$ 12.00

Harvest Specifications:

**Zone 1. (60 acres)** Harvest all aspen, hardwoods, basswood, balsam fir, and white spruce 2" and up. No cutting of tamarack, black spruce, hemlock, or pine. Utilize pulpwood to a 4" minimum top diameter, and sawlogs to a 10" top diameter. Follow all BMP's to prevent and minimize rutting. Sale area will be free of litter always. All slash will remain in sale area.

**Zone 2. (8 acres)** Harvest all trees marked with orange paint, all aspen, ironwood, balsam fir, and white spruce. Utilize pulpwood to a 4" minimum top diameter, and sawlogs to a 10" top diameter. Prevent damage to residual stock. Follow all BMP's to prevent and minimize rutting. All slash will remain in harvested area. Sale area will be free of litter always. Zone 2 contains a proposed North Country Trail. Careful consideration must go into protecting trail. No cutting from April through June without permission of Iron County Forestry.

**Zone 3. (3 acres)** Harvest all marked white spruce and all other species 2" and up. Utilize pulpwood to a 4" minimum top diameter, and sawlogs to a 10" top diameter. Prevent damage to residual stock. Follow all BMP's to prevent and minimize rutting. All slash will remain in harvested area. Sale area will be free of litter always. Zone 3 also contains a portion of the proposed North Country Trail. Careful consideration must go into protecting trail.

\*All woods roads used during sale operation will need to be back-bladed and smoothed out upon sale completion.



## IRON COUNTY FORESTRY TIMBER SALE BID FORM

PRINT OR TYPE NAME OF BIDDER \_\_\_\_\_

COMPANY \_\_\_\_\_

ADDRESS \_\_\_\_\_

PHONE \_\_\_\_\_ CELL \_\_\_\_\_ EMAIL \_\_\_\_\_

**INSTRUCTIONS:**

1. Enclose your complete bid form, and deposit in a sealed envelope that is clearly marked with your name, and the number of the sale tract that you are bidding on. Bids will be opened in numerical order, and if you wish to withdraw other bids that you have submitted (if you are the high bidder on this one) you should state that on the outside of the envelope.
2. Send or deliver your bid(s) to the Iron County Forestry Office, 607 3<sup>rd</sup> Avenue North – Suite 2, Hurley, WI 54534 by the deadline date specified in the sale prospectus.
3. Failure to comply with these instructions could result in the rejection of your bid.

A check, certified check or money order in an amount that is **equal to 10%** of the total bid value must accompany your completed bid form and will be used towards the PERFORMANCE BOND if you are selected as the successful bidder.

**\*\*\*For sales totaling \$10,000 or greater A DOWNPAYMENT that is equal to 15% of the total bid value will be required within 6 months of the bid opening or prior to logging operations. For sales less than \$10,000 the entire bid value will be required.\*\*\***

If you plan to replace your check with an irrevocable letter-of-credit, please indicate that below. Be aware that our department will hold your check only for a maximum of 20 days after you are selected as a successful bidder, then it will be cashed. If your check is returned to us due to insufficient funds you will not receive a contract for that sale tract.

\_\_\_\_\_ MARK THIS SPACE IF YOU PLAN TO REPLACE YOUR CHECK WITH AN IRREVOCABLE LETTER-OF-CREDIT. (OUR DEPARTMENT WILL HOLD YOUR CHECK FOR UP TO TWENTY (20) DAYS AFTER SELECTION OF SUCCESSFUL BIDDERS).

I hereby submit a bid for timber sale Tract # **1-18**

Species	Volume <small>(from Prospectus)</small>		Minimum Bid	Bid Price	Total
Mixed Hardwood	3	mbf	\$ 135.00		
Hard Maple	3	mbf	\$ 275.00		
Basswood	2	mbf	\$ 135.00		
Aspen	875	cd	\$ 20.00		
Mixed Hardwood	445	cd	\$ 20.00		
White Spruce	140	cd	\$ 30.00		
Basswood	60	cd	\$ 5.00		
Balsam Fir	40	cd	\$ 12.00		
<b>Minimum Bid</b>			<b>\$ 32,880.00</b>	<b>Total Bid</b>	

Signature of Bidder \_\_\_\_\_



# Iron County Forest

Timber Sale # \_\_\_\_\_, Tract # 3-18

Sale Prepared by: Karl Linnemanstons  
Total Sale Area: 93 acres

Town of Anderson  
T45NR1W  
Sec. 21&22

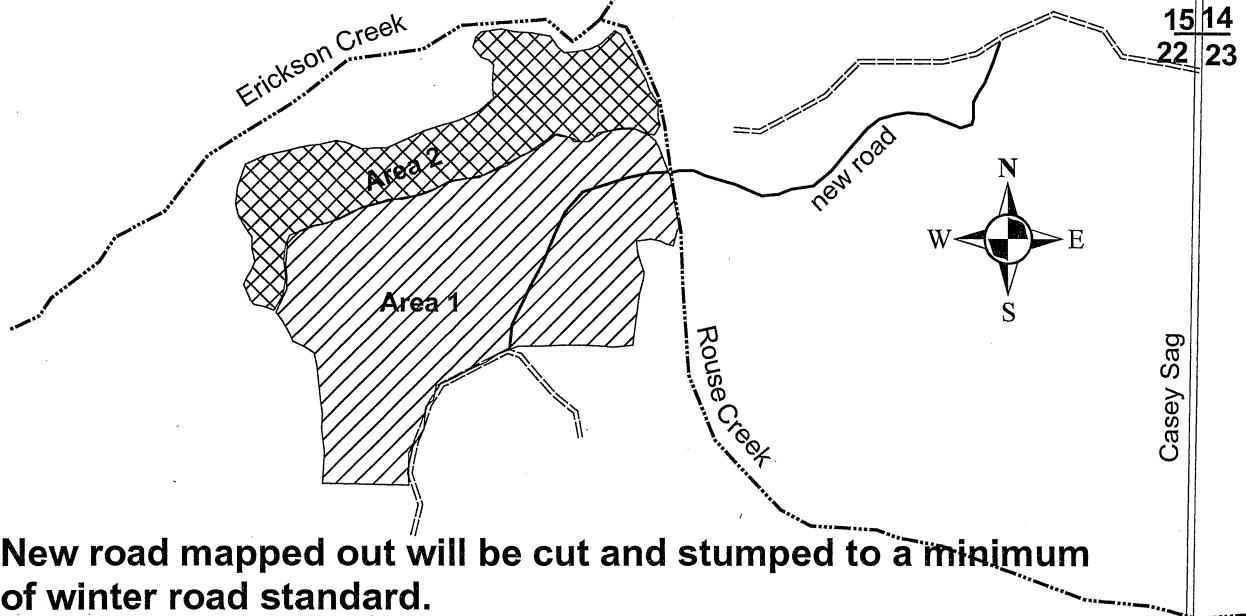

**New road mapped out will be cut and stumped to a minimum of winter road standard.**

Species	Volume	Minimum Bid
Mixed Hardwood	470 cords	\$10.00
Aspen	120 cords	\$10.00
Balsam Fir	55 cords	\$5.00
Spruce	65 cords	\$10.00
Basswood	165 cords	\$5.00
Sugar Maple	2MBF	\$100.00
Mixed Hardwood	21MBF	\$100.00

## Volume estimates are of standing timber.

### Harvest Specifications Area 1 (64 acres)

Harvest all trees marked with orange paint along with all aspen, balsam fir, and spruce. Also harvest all salvageable wind damaged trees. Utilize pulpwood to a 4 inch top diameter, sawlogs to a minimum 10 inch top diameter. Follow the BMP's and prevent/minimize rutting along with damage to residual trees. Sale boundaries is 3 horizontal red lines.

### Harvest Specifications Area 2 (29 acres)

Harvest all merchantable trees with a 100 inch stick of wood, except for cedar, hemlock, tamarack, oak, and pine. Also harvest all salvageable wind damaged trees. Utilize pulpwood to a 4 inch top diameter, sawlogs to a minimum 10 inch top diameter. Follow the BMP's and prevent/minimize rutting along with damage to residual trees. Sale boundaries is a solid red line 2-3 feet long.

**This sale has windthrow damage from 2016, area 2 has the most significant. If the wood is salvageable within the sale the aspen volume could double and all other species increase by approximately 30%.**

## IRON COUNTY FORESTRY TIMBER SALE BID FORM

PRINT OR TYPE NAME OF BIDDER \_\_\_\_\_

COMPANY \_\_\_\_\_

ADDRESS \_\_\_\_\_

PHONE \_\_\_\_\_ CELL \_\_\_\_\_ EMAIL \_\_\_\_\_

**INSTRUCTIONS:**

1. Enclose your complete bid form, and deposit in a sealed envelope that is clearly marked with your name, and the number of the sale tract that you are bidding on. Bids will be opened in numerical order, and if you wish to withdraw other bids that you have submitted (if you are the high bidder on this one) you should state that on the outside of the envelope.
2. Send or deliver your bid(s) to the Iron County Forestry Office, 607 3<sup>rd</sup> Avenue North – Suite 2, Hurley, WI 54534 by the deadline date specified in the sale prospectus.
3. Failure to comply with these instructions could result in the rejection of your bid.

A check, certified check or money order in an amount that is **equal to 10%** of the total bid value must accompany your completed bid form and will be used towards the PERFORMANCE BOND if you are selected as the successful bidder.

**\*\*\*For sales totaling \$10,000 or greater A DOWNPAYMENT that is equal to 15% of the total bid value will be required within 6 months of the bid opening or prior to logging operations. For sales less than \$10,000 the entire bid value will be required.\*\*\***

If you plan to replace your check with an irrevocable letter-of-credit, please indicate that below. Be aware that our department will hold your check only for a maximum of 20 days after you are selected as a successful bidder, then it will be cashed. If your check is returned to us due to insufficient funds you will not receive a contract for that sale tract.

\_\_\_\_\_ MARK THIS SPACE IF YOU PLAN TO REPLACE YOUR CHECK WITH AN IRREVOCABLE LETTER-OF-CREDIT. (OUR DEPARTMENT WILL HOLD YOUR CHECK FOR UP TO TWENTY (20) DAYS AFTER SELECTION OF SUCCESSFUL BIDDERS).

I hereby submit a bid for timber sale Tract # **3-18**

Species	Volume <small>(from Prospectus)</small>		Minimum Bid	Bid Price	Total
Sugar Maple	2	mbf	\$ 100.00		
Mixed Hardwood	21	mbf	\$ 100.00		
Mixed Hardwood	470	cd	\$ 10.00		
Aspen	120	cd	\$ 10.00		
Balsam Fir	55	cd	\$ 5.00		
Spruce	65	cd	\$ 10.00		
Basswood	165	cd	\$ 5.00		
<b>Minimum Bid</b>			<b>\$ 9,950.00</b>	<b>Total Bid</b>	

Signature of Bidder \_\_\_\_\_

IRON COUNTY FOREST  
 TIMBER SALE # \_\_\_\_\_,  
 TRACT# 04-18  
 T47N, R1W. Section 30 (Gurney)

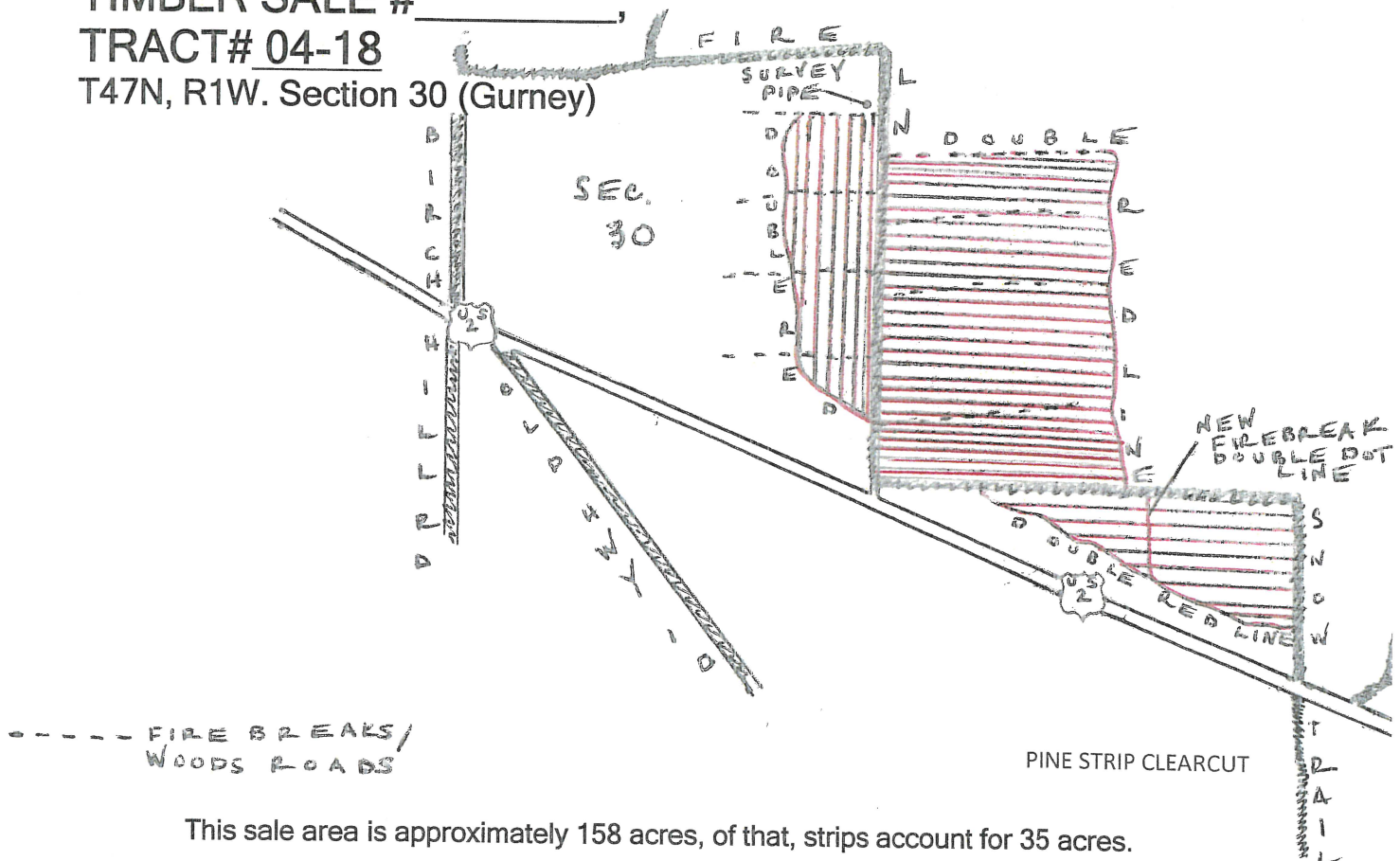

This sale area is approximately 158 acres, of that, strips account for 35 acres.

Sale Prepared by: Tyler Wicklund

Scale: 1 inch = 1/4 mile

<u>Log Products:</u>	<u>Estimated Volume</u>	<u>Minimum Bid</u>
Mixed Hardwoods	1 MBF	\$ 135.00
<u>Cordwood:</u>		
Red Pine	530 Cords	\$ 25.00
Jack Pine (includes 15 cords Scots pine)	445 Cords	\$ 25.00
Aspen	30 Cords	\$ 20.00
Mixed Hardwoods (Red maple, White birch, Red oak)	30 Cords	\$ 20.00
White Pine	5 Cords	\$ 30.00

Harvest Specifications:

Cut all trees 2" and up in red line designated 15-foot clear-cut areas while leaving 30-foot no cut areas undisturbed. Rows run north and south on western side of Fire Lane road, and east and west on eastern side of road. Utilize pulpwood to a 4-inch top diameter and sawlogs to a minimum 10-inch top diameter. Cut all old firebreaks when possible. A new firebreak will be put cut in southern portion of sale and is marked with a red dot line. Sale boundary is marked with a double red line. Care should be taken during harvesting to minimize damage to residual stock. Follow all BMP's. Sale will be free of litter at all times. No seasonal restrictions.

## IRON COUNTY FORESTRY TIMBER SALE BID FORM

PRINT OR TYPE NAME OF BIDDER \_\_\_\_\_

COMPANY \_\_\_\_\_

ADDRESS \_\_\_\_\_

PHONE \_\_\_\_\_ CELL \_\_\_\_\_ EMAIL \_\_\_\_\_

**INSTRUCTIONS:**

1. Enclose your complete bid form, and deposit in a sealed envelope that is clearly marked with your name, and the number of the sale tract that you are bidding on. Bids will be opened in numerical order, and if you wish to withdraw other bids that you have submitted (if you are the high bidder on this one) you should state that on the outside of the envelope.
2. Send or deliver your bid(s) to the Iron County Forestry Office, 607 3<sup>rd</sup> Avenue North – Suite 2, Hurley, WI 54534 by the deadline date specified in the sale prospectus.
3. Failure to comply with these instructions could result in the rejection of your bid.

A check, certified check or money order in an amount that is **equal to 10%** of the total bid value must accompany your completed bid form and will be used towards the PERFORMANCE BOND if you are selected as the successful bidder.

**\*\*\*For sales totaling \$10,000 or greater A DOWNPAYMENT that is equal to 15% of the total bid value will be required within 6 months of the bid opening or prior to logging operations. For sales less than \$10,000 the entire bid value will be required. \*\*\***

If you plan to replace your check with an irrevocable letter-of-credit, please indicate that below. Be aware that our department will hold your check only for a maximum of 20 days after you are selected as a successful bidder, then it will be cashed. If your check is returned to us due to insufficient funds you will not receive a contract for that sale tract.

\_\_\_\_\_ MARK THIS SPACE IF YOU PLAN TO REPLACE YOUR CHECK WITH AN IRREVOCABLE LETTER-OF-CREDIT. (OUR DEPARTMENT WILL HOLD YOUR CHECK FOR UP TO TWENTY (20) DAYS AFTER SELECTION OF SUCCESSFUL BIDDERS).

I hereby submit a bid for timber sale Tract # **4-18**

Species	Volume <small>(from Prospectus)</small>		Minimum Bid	Bid Price	Total
Mixed Hardwood	1	mbf	\$ 135.00		
Red Pine	530	cd	\$ 25.00		
Jack Pine	445	cd	\$ 25.00		
Aspen	30	cd	\$ 20.00		
Mixed Hardwood	30	cd	\$ 20.00		
White Pine	5	cd	\$ 30.00		
<b>Minimum Bid</b>			<b>\$ 25,860.00</b>	<b>Total Bid</b>	

Signature of Bidder \_\_\_\_\_

# Iron County Forest

Timber Sale # \_\_\_\_\_, Tract #5-18

Town of Mercer  
T43NR3E  
Sec. 8

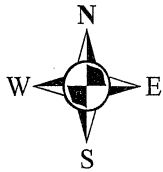

4 inches: mile

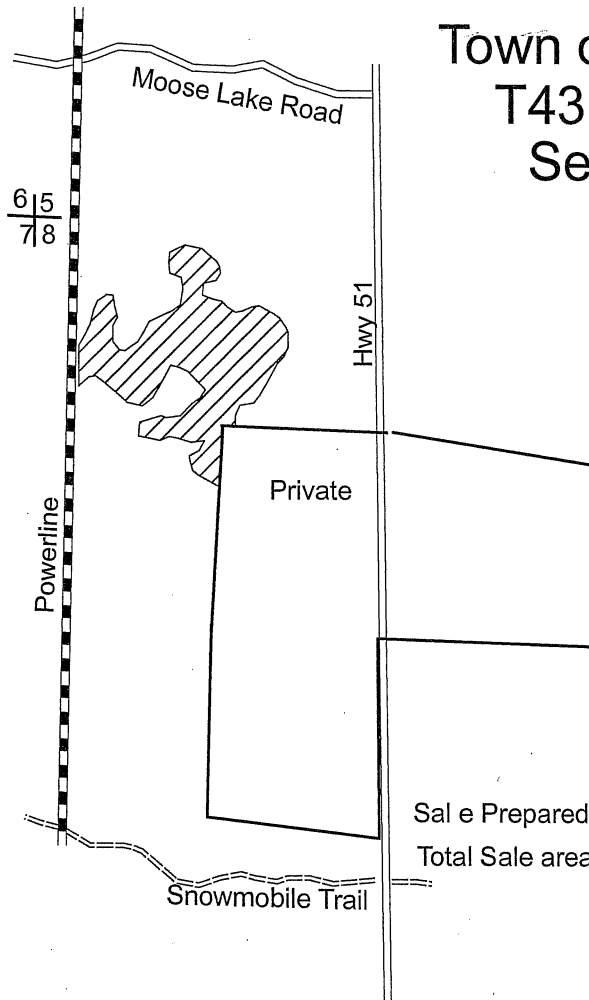

Sale Prepared by: Karl Linnemanstons  
Total Sale area: 23 acres

Species	Volume	Minimum Bid
Mixed Hardwood	130 cords	\$20.00
Aspen	190 cords	\$20.00
Balsam Fir	35 cords	\$9.40
Spruce	90 cords	\$30.00
Mixed Hardwood	2MBF	\$135.00

### Harvest Specifications Area

Harvest everything 2 inches dbh and up, except for cedar, hemlock, tamarack, oak, and pine. Utilize pulpwood to a 4 inch top diameter, sawlogs to a minimum 10 inch top diameter. Follow the BMP's and prevent/minimize rutting along with damage to residual trees. Sale boundaries is two red dots. No harvesting will take place from March 1<sup>st</sup> thru July 31<sup>st</sup>, unless otherwise approved by Iron County Forestry Department.

### Back Blade Roads

## IRON COUNTY FORESTRY TIMBER SALE BID FORM

PRINT OR TYPE NAME OF BIDDER \_\_\_\_\_

COMPANY \_\_\_\_\_

ADDRESS \_\_\_\_\_

PHONE \_\_\_\_\_ CELL \_\_\_\_\_ EMAIL \_\_\_\_\_

**INSTRUCTIONS:**

1. Enclose your complete bid form, and deposit in a sealed envelope that is clearly marked with your name, and the number of the sale tract that you are bidding on. Bids will be opened in numerical order, and if you wish to withdraw other bids that you have submitted (if you are the high bidder on this one) you should state that on the outside of the envelope.
2. Send or deliver your bid(s) to the Iron County Forestry Office, 607 3<sup>rd</sup> Avenue North – Suite 2, Hurley, WI 54534 by the deadline date specified in the sale prospectus.
3. Failure to comply with these instructions could result in the rejection of your bid.

A check, certified check or money order in an amount that is **equal to 10%** of the total bid value must accompany your completed bid form and will be used towards the PERFORMANCE BOND if you are selected as the successful bidder.

**\*\*\*For sales totaling \$10,000 or greater A DOWNPAYMENT that is equal to 15% of the total bid value will be required within 6 months of the bid opening or prior to logging operations. For sales less than \$10,000 the entire bid value will be required. \*\*\***

If you plan to replace your check with an irrevocable letter-of-credit, please indicate that below. Be aware that our department will hold your check only for a maximum of 20 days after you are selected as a successful bidder, then it will be cashed. If your check is returned to us due to insufficient funds you will not receive a contract for that sale tract.

\_\_\_\_\_ MARK THIS SPACE IF YOU PLAN TO REPLACE YOUR CHECK WITH AN IRREVOCABLE LETTER-OF-CREDIT. (OUR DEPARTMENT WILL HOLD YOUR CHECK FOR UP TO TWENTY (20) DAYS AFTER SELECTION OF SUCCESSFUL BIDDERS).

I hereby submit a bid for timber sale Tract # **5-18**

Species	Volume <small>(from Prospectus)</small>		Minimum Bid	Bid Price	Total
Mixed Hardwood	2	mbf	\$ 135.00		
Mixed Hardwood	130	cd	\$ 20.00		
Aspen	190	cd	\$ 20.00		
Balsam Fir	35	cd	\$ 9.40		
Spruce	90	cd	\$ 30.00		
<b>Minimum Bid</b>			<b>\$ 9,699.00</b>	<b>Total Bid</b>	

Signature of Bidder \_\_\_\_\_

# Iron County Forest

Timber Sale # \_\_\_\_\_, Tract # 7-18

Town of Carey  
T44NR2E  
Sec. 14, 15 & 23

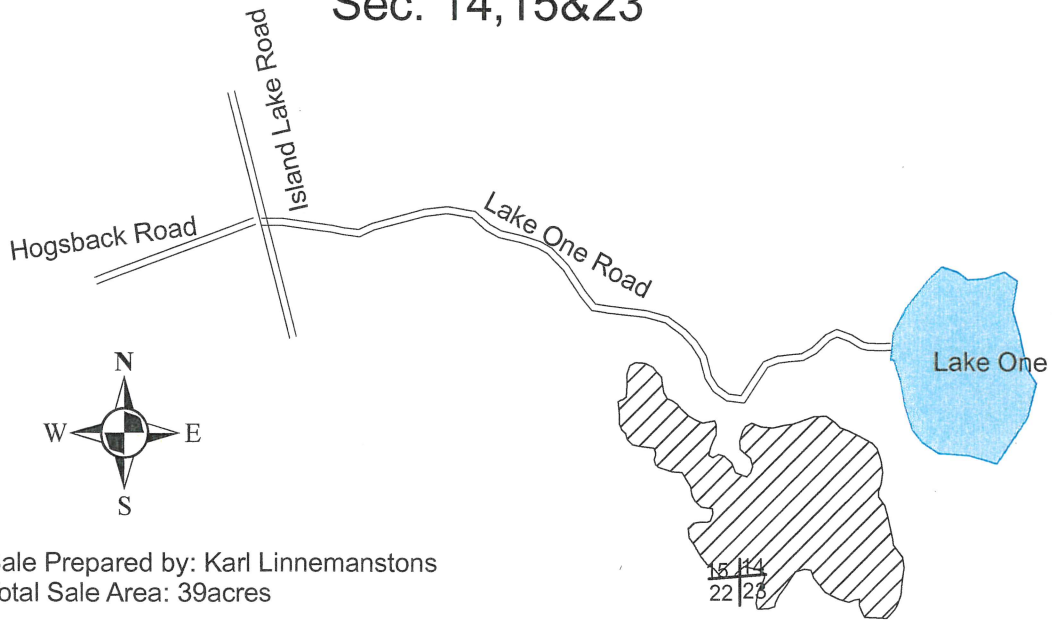

Sale Prepared by: Karl Linnemanstons  
Total Sale Area: 39 acres

4 inches:mile

Species	Volume	Minimum Bid
Mixed Hardwood	500 cords	\$20.00
Aspen	120 cords	\$20.00
Balsam Fir	25 cords	\$8.00
Spruce	150 cords	\$30.00
Tamarack	75 cords	\$30.00
Mixed Hardwood	11MBF	\$135.00

### Harvest Specifications Area

Harvest everything 2 inches dbh and up, except for cedar, hemlock, oak, and pine. Also do not harvest any yellow birch less than 10 inches in diameter. Utilize pulpwood to a 4 inch top diameter, sawlogs to a minimum 10 inch top diameter. Follow the BMP's and prevent/minimize rutting along with damage to residual trees. Sale boundaries is two red dots.

### Back Blade Roads

## IRON COUNTY FORESTRY TIMBER SALE BID FORM

PRINT OR TYPE NAME OF BIDDER \_\_\_\_\_

COMPANY \_\_\_\_\_

ADDRESS \_\_\_\_\_

PHONE \_\_\_\_\_ CELL \_\_\_\_\_ EMAIL \_\_\_\_\_

**INSTRUCTIONS:**

1. Enclose your complete bid form, and deposit in a sealed envelope that is clearly marked with your name, and the number of the sale tract that you are bidding on. Bids will be opened in numerical order, and if you wish to withdraw other bids that you have submitted (if you are the high bidder on this one) you should state that on the outside of the envelope.
2. Send or deliver your bid(s) to the Iron County Forestry Office, 607 3<sup>rd</sup> Avenue North – Suite 2, Hurley, WI 54534 by the deadline date specified in the sale prospectus.
3. Failure to comply with these instructions could result in the rejection of your bid.

A check, certified check or money order in an amount that is **equal to 10%** of the total bid value must accompany your completed bid form and will be used towards the PERFORMANCE BOND if you are selected as the successful bidder.

**\*\*\*For sales totaling \$10,000 or greater A DOWNPAYMENT that is equal to 15% of the total bid value will be required within 6 months of the bid opening or prior to logging operations. For sales less than \$10,000 the entire bid value will be required.\*\*\***

If you plan to replace your check with an irrevocable letter-of-credit, please indicate that below. Be aware that our department will hold your check only for a maximum of 20 days after you are selected as a successful bidder, then it will be cashed. If your check is returned to us due to insufficient funds you will not receive a contract for that sale tract.

\_\_\_\_\_ MARK THIS SPACE IF YOU PLAN TO REPLACE YOUR CHECK WITH AN IRREVOCABLE LETTER-OF-CREDIT. (OUR DEPARTMENT WILL HOLD YOUR CHECK FOR UP TO TWENTY (20) DAYS AFTER SELECTION OF SUCCESSFUL BIDDERS).

I hereby submit a bid for timber sale Tract # **7-18**

Species	Volume <small>(from Prospectus)</small>		Minimum Bid	Bid Price	Total
Mixed Hardwood	11	mbf	\$ 135.00		
Mixed Hardwood	500	cd	\$ 20.00		
Aspen	120	cd	\$ 20.00		
Balsam Fir	25	cd	\$ 8.00		
Spruce	150	cd	\$ 30.00		
Tamarack	75	cd	\$ 30.00		
<b>Minimum Bid</b>			<b>\$ 20,835.00</b>	<b>Total Bid</b>	

Signature of Bidder \_\_\_\_\_