

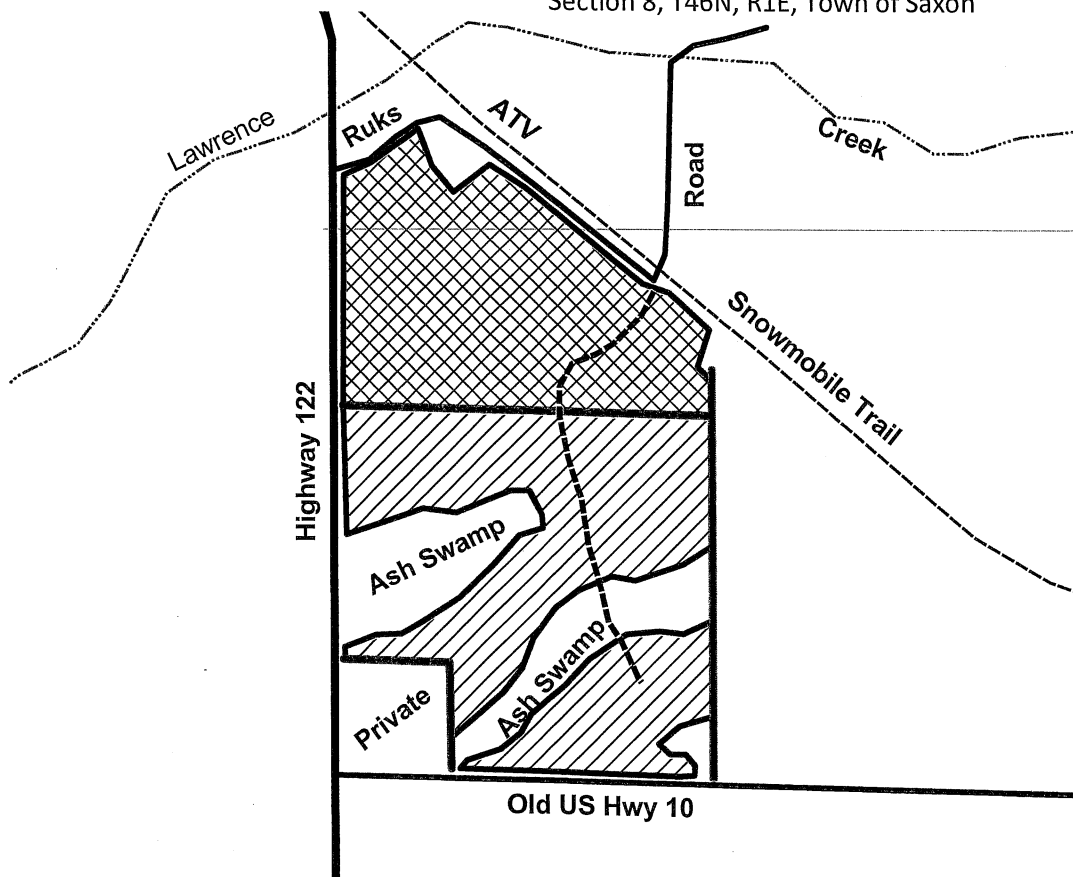

Iron County Forest



Timber Sale # _____, Tract # CL2-19

Section 8, T46N, R1E, Town of Saxon



-  Iron County (Unit 1)
23 Acres
-  Town of Saxon (Unit 2)
19 Acres



1 inch = 660 feet
 Sale Prepared By:
 Eric Peterson
 Sale Area: 42 acres

Unit 1 - Aspen Coppice Harvest (23 ac.) Cut all trees 2" and larger except oak, cedar, hemlock, tamarack, spruce, and pine. Utilize pulpwood to a 4" minimum top diameter.

Unit 2 - Regeneration Harvest (19 ac.) Cut all trees with one (1) or more merchantable pulpwood sticks. Leave all oak, cedar, hemlock, tamarack, spruce, & pine. Utilize pulpwood to a 4" minimum top diameter.

In both units, leave all snags standing where safely possible. Ensure soils are adequately dry or frozen to avoid rutting. No new road construction without permission of sale administrator. No decking along Ruks Road or Old 10 without permission of Town of Saxon. Sale boundaries are blue paint lines and ash swamps.

****TIMBER VOLUMES FROM EACH UNIT MUST BE SEPARATED FOR SCALE!****

****FOREST PRODUCTS FROM THIS SALE ARE CONSIDERED NON - CERTIFIED!****

Species	Estimated Volume	Minimum Bid
Aspen	490 Cords	\$20.00 / Cord
Mixed Hardwood	140 Cords	\$20.00 / Cord
Balsam Fir	235 Cords	\$12.00 / Cord

IRON COUNTY FORESTRY TIMBER SALE BID FORM

PRINT OR TYPE NAME OF BIDDER _____

COMPANY _____

ADDRESS _____

PHONE _____ CELL _____ EMAIL _____

INSTRUCTIONS:

1. Enclose your complete bid form, and deposit in a sealed envelope that is clearly marked with your name, and the number of the sale tract that you are bidding on. Bids will be opened in numerical order, and if you wish to withdraw other bids that you have submitted (if you are the high bidder on this one) you should state that on the outside of the envelope.
2. Send or deliver your bid(s) to the Iron County Forestry Office, 607 3rd Avenue North – Suite 2, Hurley, WI 54534 by the deadline date specified in the sale prospectus.
3. Failure to comply with these instructions could result in the rejection of your bid.

A check, certified check or money order in an amount that is **equal to 10%** of the total bid value must accompany your completed bid form and will be used towards the PERFORMANCE BOND if you are selected as the successful bidder.

*****For sales totaling \$10,000 or greater A DOWNPAYMENT that is equal to 15% of the total bid value will be required within 6 months of the bid opening or prior to logging operations. For sales less than \$10,000 the entire bid value will be required. *****

If you plan to replace your check with an irrevocable letter-of-credit, please indicate that below. Be aware that our department will hold your check only for a maximum of 20 days after you are selected as a successful bidder, then it will be cashed. If your check is returned to us due to insufficient funds you will not receive a contract for that sale tract.

_____ MARK THIS SPACE IF YOU PLAN TO REPLACE YOUR CHECK WITH AN IRREVOCABLE LETTER-OF-CREDIT. (OUR DEPARTMENT WILL HOLD YOUR CHECK FOR UP TO TWENTY (20) DAYS AFTER SELECTION OF SUCCESSFUL BIDDERS).

I hereby submit a bid for timber sale Tract # **CL2-19**

Species	Volume <small>(from Prospectus)</small>		Minimum Bid	Bid Price	Total
Aspen	490	cd	\$ 20.00		
Mixed Hardwood	140	cd	\$ 20.00		
Balsam Fir	235	cd	\$ 12.00		
Minimum Bid			\$ 15,420.00	Total Bid	

Signature of Bidder _____

Iron County Forest

Timber Sale # _____, Tract #16-18

Town of Carey
T44NR2E
Sec. 13, 14, 23, 24

Approximately 1.8 miles
to Camp 7

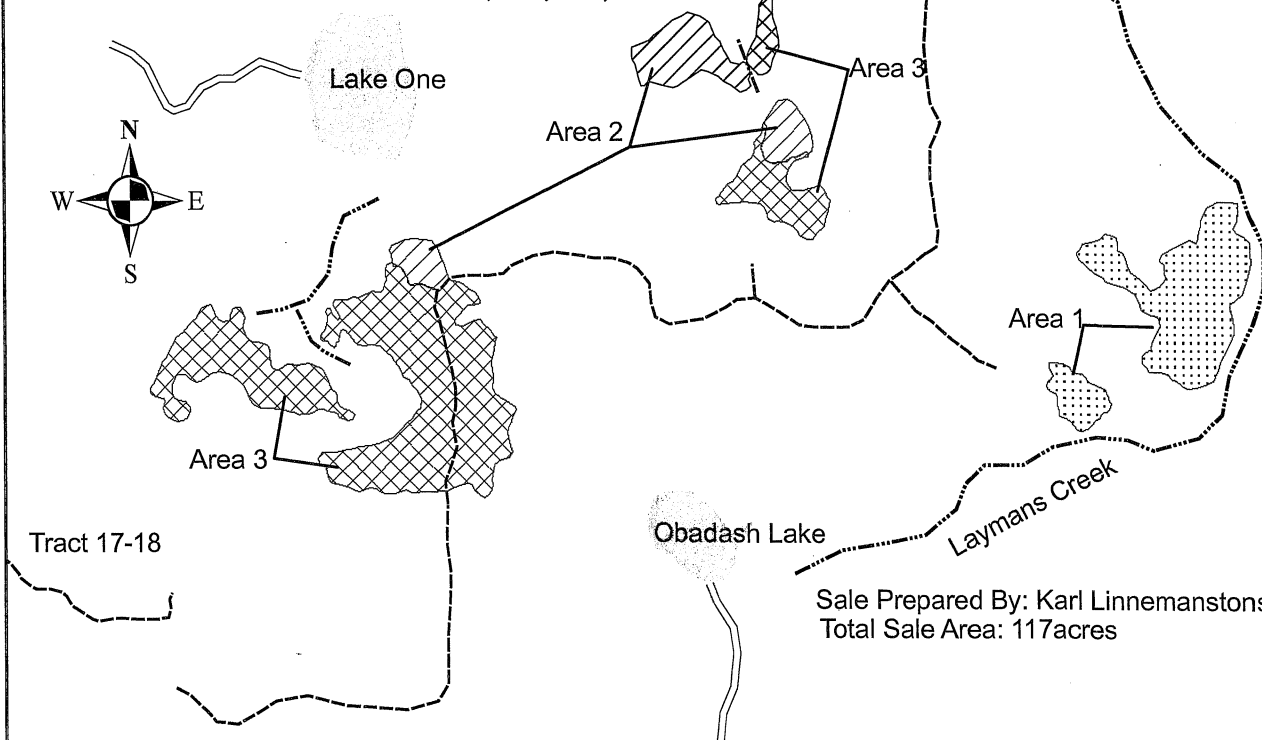

Sale Prepared By: Karl Linnemanstons
Total Sale Area: 117 acres

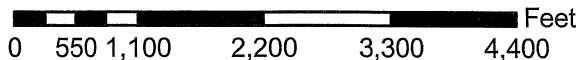

Species	Volume	$\frac{23}{26} \mid \frac{24}{25}$	Minimum Bid
Mixed Hardwood	1200 cords		\$16.20
Aspen	620 cords		\$15.80
Balsam Fir	125 cords		\$9.60
Spruce	200 cords		\$24.30
Sugar Maple	8MBF		\$217.00
Mixed Hardwood	32MBF		\$105.00

Harvest Specifications Area 1 (30 acres)

Harvest all aspen, balsam fir, and spruce. Also harvest all hardwoods greater than 8 inches dbh. Leave all cedar, hemlock, and pine. Utilize pulpwood to a 4 inch top diameter, sawlogs to a minimum 10 inch top diameter. Follow the BMP's and prevent/minimize rutting along with damage to residual trees. Sale boundaries are two red dots.

Harvest Specifications Area 2 (15 acres)

Harvest all trees marked with orange paint along with all aspen, balsam fir, and spruce. Utilize pulpwood to a 4 inch top diameter, sawlogs to a minimum 10 inch top diameter. Follow the BMP's and prevent/minimize rutting along with damage to residual trees. Harvest will not take place from April 1st through July 1st. Sale boundaries are solid red line.

Harvest Specifications Area 3 (72 acres)

Harvest everything 2 inches dbh and up, except for cedar, hemlock, and pine. Utilize pulpwood to a 4 inch top diameter, sawlogs to a minimum 10 inch top diameter. Follow the BMP's and prevent/minimize rutting along with damage to residual trees. Sale boundaries are two red dots.

Back Blade Roads

Roads maybe required to be bermed

IRON COUNTY FORESTRY TIMBER SALE BID FORM

PRINT OR TYPE NAME OF BIDDER _____

COMPANY _____

ADDRESS _____

PHONE _____ CELL _____ EMAIL _____

INSTRUCTIONS:

1. Enclose your complete bid form, and deposit in a sealed envelope that is clearly marked with your name, and the number of the sale tract that you are bidding on. Bids will be opened in numerical order, and if you wish to withdraw other bids that you have submitted (if you are the high bidder on this one) you should state that on the outside of the envelope.
2. Send or deliver your bid(s) to the Iron County Forestry Office, 607 3rd Avenue North – Suite 2, Hurley, WI 54534 by the deadline date specified in the sale prospectus.
3. Failure to comply with these instructions could result in the rejection of your bid.

A check, certified check or money order in an amount that is **equal to 10%** of the total bid value must accompany your completed bid form and will be used towards the PERFORMANCE BOND if you are selected as the successful bidder.

*****For sales totaling \$10,000 or greater A DOWNPAYMENT that is equal to 15% of the total bid value will be required within 6 months of the bid opening or prior to logging operations. For sales less than \$10,000 the entire bid value will be required. *****

If you plan to replace your check with an irrevocable letter-of-credit, please indicate that below. Be aware that our department will hold your check only for a maximum of 20 days after you are selected as a successful bidder, then it will be cashed. If your check is returned to us due to insufficient funds you will not receive a contract for that sale tract.

_____ MARK THIS SPACE IF YOU PLAN TO REPLACE YOUR CHECK WITH AN IRREVOCABLE LETTER-OF-CREDIT.
(OUR DEPARTMENT WILL HOLD YOUR CHECK FOR UP TO TWENTY (20) DAYS AFTER SELECTION OF SUCCESSFUL BIDDERS).

I hereby submit a bid for timber sale Tract #

16-18

Species	Volume <small>(from Prospectus)</small>		Minimum Bid	Bid Price	Total
Sugar Maple	8	mbf	\$ 217.00		
Mixed Hardwood	32	mbf	\$ 105.00		
Mixed Hardwood	1200	cd	\$ 16.20		
Aspen	620	cd	\$ 15.80		
Balsam Fir	125	cd	\$ 9.60		
Spruce	200	cd	\$ 24.30		
	Minimum Bid		\$ 40,392.00	Total Bid	

Signature of Bidder _____

Iron County Forest

Timber Sale # _____, Tract #23-18

Town of Mercer
T43NR3E
Sec. 6

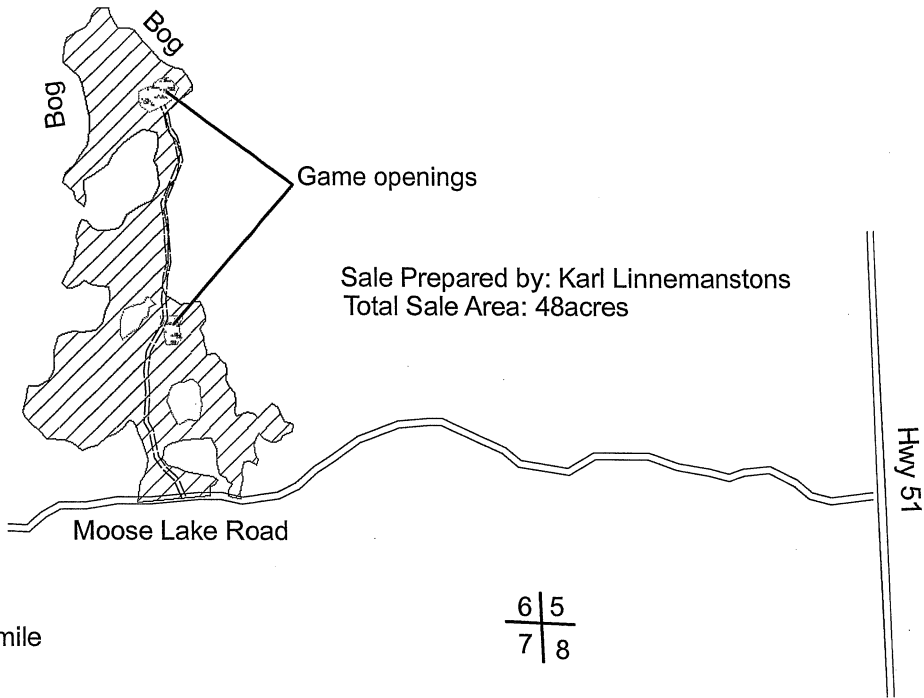

Species	Volume	Minimum Bid
Mixed Hardwood	500 cords	\$20.00
Aspen	270 cords	\$20.00
Balsam Fir	145 cords	\$12.00
Spruce	110 cords	\$30.00
Mixed Hardwood	13MBF	\$135.00

Harvest Specifications

Harvest everything 2 inches dbh and up, except for cedar, hemlock, tamarack, oak, and pine. Utilize pulpwood to a 4 inch top diameter, sawlogs to a minimum 10 inch top diameter. Follow the BMP's and prevent/minimize rutting along with damage to residual trees. Sale boundaries is two red dots, bog, and 8 year old aspen. Game openings must be left free of any woody debris and ruts.

Backblade Roads

IRON COUNTY FORESTRY TIMBER SALE BID FORM

PRINT OR TYPE NAME OF BIDDER _____

COMPANY _____

ADDRESS _____

PHONE _____ CELL _____ EMAIL _____

INSTRUCTIONS:

1. Enclose your complete bid form, and deposit in a sealed envelope that is clearly marked with your name, and the number of the sale tract that you are bidding on. Bids will be opened in numerical order, and if you wish to withdraw other bids that you have submitted (if you are the high bidder on this one) you should state that on the outside of the envelope.
2. Send or deliver your bid(s) to the Iron County Forestry Office, 607 3rd Avenue North – Suite 2, Hurley, WI 54534 by the deadline date specified in the sale prospectus.
3. Failure to comply with these instructions could result in the rejection of your bid.

A check, certified check or money order in an amount that is **equal to 10%** of the total bid value must accompany your completed bid form and will be used towards the PERFORMANCE BOND if you are selected as the successful bidder.

*****For sales totaling \$10,000 or greater A DOWNPAYMENT that is equal to 15% of the total bid value will be required within 6 months of the bid opening or prior to logging operations. For sales less than \$10,000 the entire bid value will be required.*****

If you plan to replace your check with an irrevocable letter-of-credit, please indicate that below. Be aware that our department will hold your check only for a maximum of 20 days after you are selected as a successful bidder, then it will be cashed. If your check is returned to us due to insufficient funds you will not receive a contract for that sale tract.

_____ MARK THIS SPACE IF YOU PLAN TO REPLACE YOUR CHECK WITH AN IRREVOCABLE LETTER-OF-CREDIT. (OUR DEPARTMENT WILL HOLD YOUR CHECK FOR UP TO TWENTY (20) DAYS AFTER SELECTION OF SUCCESSFUL BIDDERS).

I hereby submit a bid for timber sale Tract #

23-18

Species	Volume <small>(from Prospectus)</small>		Minimum Bid	Bid Price	Total
Mixed Hardwood	13	mbf	\$ 135.00		
Mixed Hardwood	500	cd	\$ 20.00		
Aspen	270	cd	\$ 20.00		
Balsam Fir	145	cd	\$ 12.00		
Spruce	110	cd	\$ 30.00		
			Minimum Bid	\$ 22,195.00	Total Bid

Signature of Bidder _____

**Woody Woodpecker
Iron County Forest
Timber Sale # _____, Tract #28-18
T43N R4E Section 9 / Town of Mercer / Iron County**

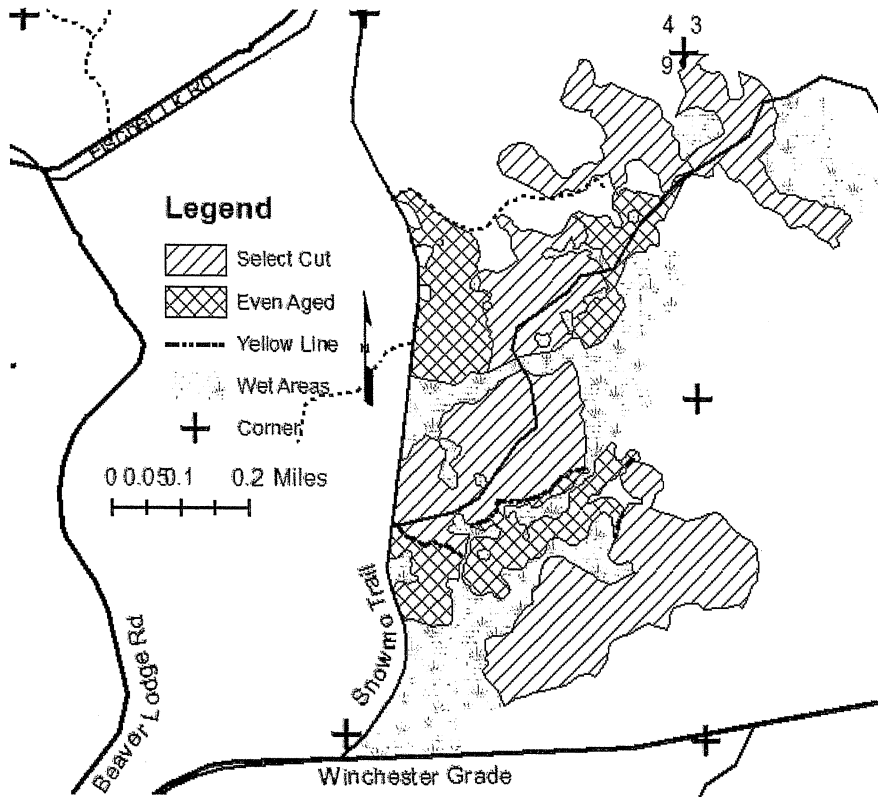

Prepared by Wisconsin Department of Natural Resources

HARVEST SPECIFICATIONS

Northern Hardwood Select Cut (107 acres): Cut all trees marked with orange paint, Ironwood, aspen and all Balsam fir 2" and greater. Leave dead snags and den trees. Do not cut any red and white pine, oak, yellow birch, cedar, and hemlock.

Clearcut (40 acres): Harvesting all trees including ironwood and all balsam fir 2" and greater. Do not harvest any red and white pine, oak, yellow birch, cedar, and hemlock. Leave all dead snags and den trees.

Utilize sawlogs to a 10" top diameter and pulpwood to a 4" top diameter. Utilize all designated trees that will yield one 100-inch pulp stick. Sale boundaries are marked with red and yellow. Strictly follow Wisconsin Best Management Practices for water quality. Do not fall trees in or create skid trails over large areas of advanced regeneration or in wet areas. Retain all trees marked red and yellow. Harvest only on frozen ground to protect the soil from rutting, compaction and to protect the residual stems from damage. Yellow lines where established to differentiate between small areas of the clearcut and the selection harvest. "Logging Ahead" and "Trucks Hauling" signs will be placed on the Winchester Grade Rd, Fisher Lake Rd. (Railroad Grade/Beaver Lake Rd) and the snowmobile/ATV/UTV trails any time there is harvesting occurring. All woods roads that are used for this sale will be back bladed upon sale completion and returned to their original condition. Chapter 30 permit maybe required.

Species	Estimated Volume	Advertised Value	Total Appraised Value
Basswood	95 MBF	\$128.00	\$12,160.00
Hard Maple	18 MBF	\$253.00	\$4,554.00
Mixed Hardwood	36 MBF	\$126.00	\$4,536.00
Mixed Hardwood	1310 cords	\$20.00	\$26,200.00
Balsam Fir	295 cords	\$11.50	\$3,392.50
Aspen	150 Cords	\$20.00	\$3000.00
Basswood	311 Cords	\$5.00	\$1,555.00
White Spruce	18 cords	\$20.00	\$360.00

Total Advertised Value \$55,757.50

IRON COUNTY FORESTRY TIMBER SALE BID FORM

PRINT OR TYPE NAME OF BIDDER _____

COMPANY _____

ADDRESS _____

PHONE _____ CELL _____ EMAIL _____

INSTRUCTIONS:

1. Enclose your complete bid form, and deposit in a sealed envelope that is clearly marked with your name, and the number of the sale tract that you are bidding on. Bids will be opened in numerical order, and if you wish to withdraw other bids that you have submitted (if you are the high bidder on this one) you should state that on the outside of the envelope.
2. Send or deliver your bid(s) to the Iron County Forestry Office, 607 3rd Avenue North – Suite 2, Hurley, WI 54534 by the deadline date specified in the sale prospectus.
3. Failure to comply with these instructions could result in the rejection of your bid.

A check, certified check or money order in an amount that is **equal to 10%** of the total bid value must accompany your completed bid form and will be used towards the PERFORMANCE BOND if you are selected as the successful bidder.

*****For sales totaling \$10,000 or greater A DOWNPAYMENT that is equal to 15% of the total bid value will be required within 6 months of the bid opening or prior to logging operations. For sales less than \$10,000 the entire bid value will be required.*****

If you plan to replace your check with an irrevocable letter-of-credit, please indicate that below. Be aware that our department will hold your check only for a maximum of 20 days after you are selected as a successful bidder, then it will be cashed. If your check is returned to us due to insufficient funds you will not receive a contract for that sale tract.

_____ MARK THIS SPACE IF YOU PLAN TO REPLACE YOUR CHECK WITH AN IRREVOCABLE LETTER-OF-CREDIT.
(OUR DEPARTMENT WILL HOLD YOUR CHECK FOR UP TO TWENTY (20) DAYS AFTER SELECTION OF SUCCESSFUL BIDDERS).

I hereby submit a bid for timber sale Tract # **28-18**

Species	Volume <small>(from Prospectus)</small>		Minimum Bid	Bid Price	Total
Basswood	95	mbf	\$ 128.00		
Hard Maple	18	mbf	\$ 253.00		
Mixed Hardwood	36	mbf	\$ 126.00		
Mixed Hardwood	1310	cd	\$ 20.00		
Balsam Fir	295	cd	\$ 11.50		
Aspen	150	cd	\$ 20.00		
Basswood	311	cd	\$ 5.00		
Spruce	18	cd	\$ 20.00		
	Minimum Bid		\$ 55,757.50	Total Bid	

Signature of Bidder _____







Iron County Forest

Timber Sale # _____, Tract #1-19

Section 1 T43N R2E, Town of Mercer
Section 36 T44N R2E, Town of Carey

Total Sale Area: 74 acres
Sale prepared by: Jamin Partanen

Legend

-  Swamp
-  Logging Access Roads
-  Red Paint Line
-  Wildlife Opening
-  Sale Area
-  Sections

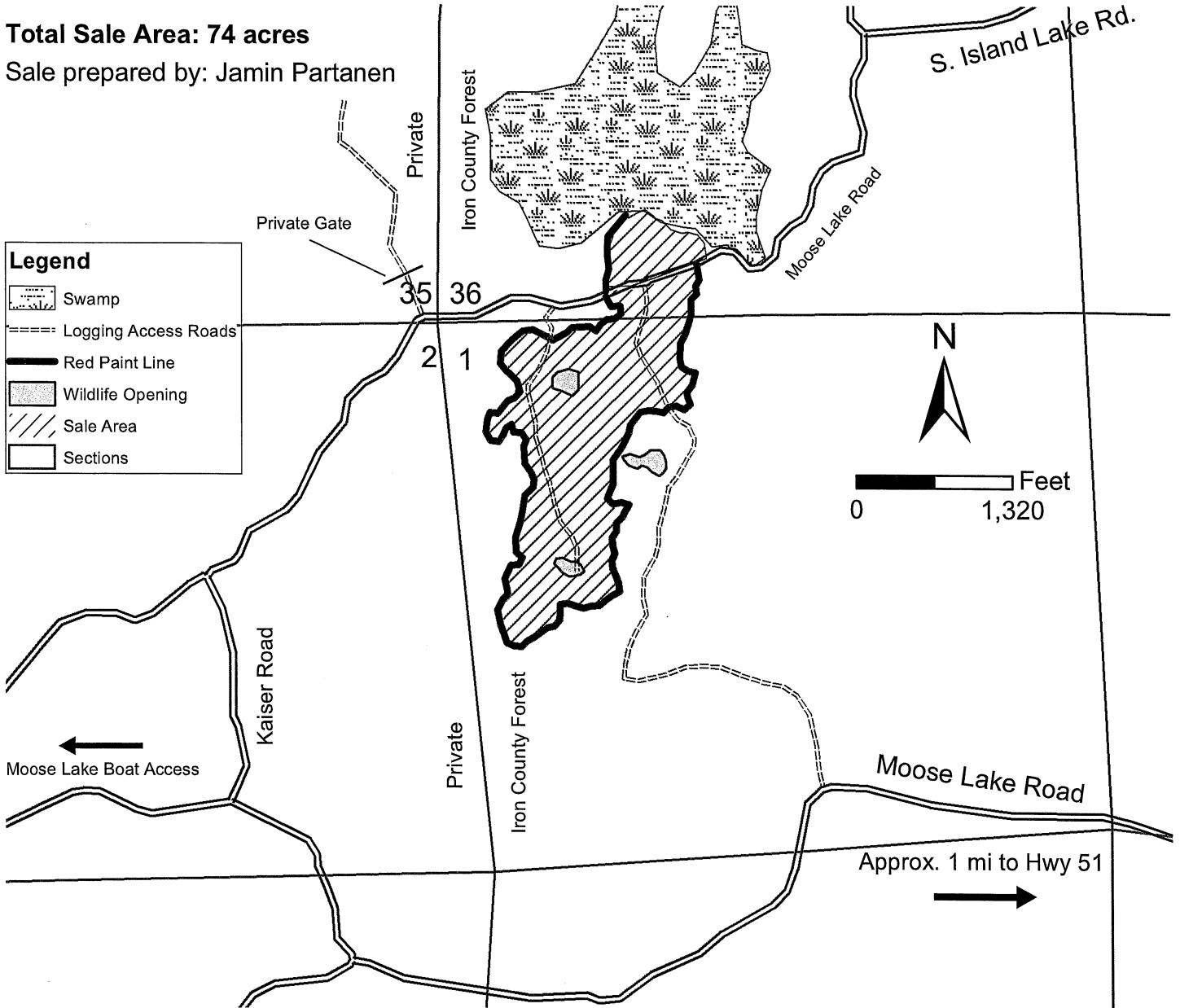

Harvest Specifications

Harvest all aspen, mixed hardwood, white spruce, and balsam fir 2" in diameter and greater. Do not cut hemlock, pine, tamarack, black spruce, and cedar. Utilize all pulpwood to a 4" minimum top diameter and all sawlogs to a 10" minimum top diameter. Follow all BMP's and prevent/minimize rutting. Leave snags and den trees standing when it is safe to do so. Sale boundary is marked with red paint lines and no slash shall be left across red lines or in wetlands.

Backblade all roads upon sale completion

Species	Volume	Minimum Bid
Aspen	1,618 cords	\$20.00
Mixed Hardwood	590 cords	\$20.00
Balsam Fir	54 cords	\$12.00
White Spruce	34 cords	\$30.00
Mixed Hardwood	6 MBF	\$135.00

IRON COUNTY FORESTRY TIMBER SALE BID FORM

PRINT OR TYPE NAME OF BIDDER _____

COMPANY _____

ADDRESS _____

PHONE _____ CELL _____ EMAIL _____

INSTRUCTIONS:

1. Enclose your complete bid form, and deposit in a sealed envelope that is clearly marked with your name, and the number of the sale tract that you are bidding on. Bids will be opened in numerical order, and if you wish to withdraw other bids that you have submitted (if you are the high bidder on this one) you should state that on the outside of the envelope.
2. Send or deliver your bid(s) to the Iron County Forestry Office, 607 3rd Avenue North – Suite 2, Hurley, WI 54534 by the deadline date specified in the sale prospectus.
3. Failure to comply with these instructions could result in the rejection of your bid.

A check, certified check or money order in an amount that is **equal to 10%** of the total bid value must accompany your completed bid form and will be used towards the PERFORMANCE BOND if you are selected as the successful bidder.

*****For sales totaling \$10,000 or greater A DOWNPAYMENT that is equal to 15% of the total bid value will be required within 6 months of the bid opening or prior to logging operations. For sales less than \$10,000 the entire bid value will be required. *****

If you plan to replace your check with an irrevocable letter-of-credit, please indicate that below. Be aware that our department will hold your check only for a maximum of 20 days after you are selected as a successful bidder, then it will be cashed. If your check is returned to us due to insufficient funds you will not receive a contract for that sale tract.

_____ MARK THIS SPACE IF YOU PLAN TO REPLACE YOUR CHECK WITH AN IRREVOCABLE LETTER-OF-CREDIT.
(OUR DEPARTMENT WILL HOLD YOUR CHECK FOR UP TO TWENTY (20) DAYS AFTER SELECTION OF SUCCESSFUL BIDDERS).

I hereby submit a bid for timber sale Tract # **1-19**

Species	Volume <small>(from Prospectus)</small>		Minimum Bid	Bid Price	Total
Mixed Hardwood	6 mbf		\$ 135.00		
Aspen	1618 cd		\$ 20.00		
Mixed Hardwood	590 cd		\$ 20.00		
Balsam Fir	54 cd		\$ 12.00		
Spruce	34 cd		\$ 30.00		
Minimum Bid			\$ 46,638.00	Total Bid	

Signature of Bidder _____

**One Big Rock
Iron County Forest
Timber Sale # _____, Tract #4-19
T42N R2E Sections 19/30, Town of Mercer, Iron County**

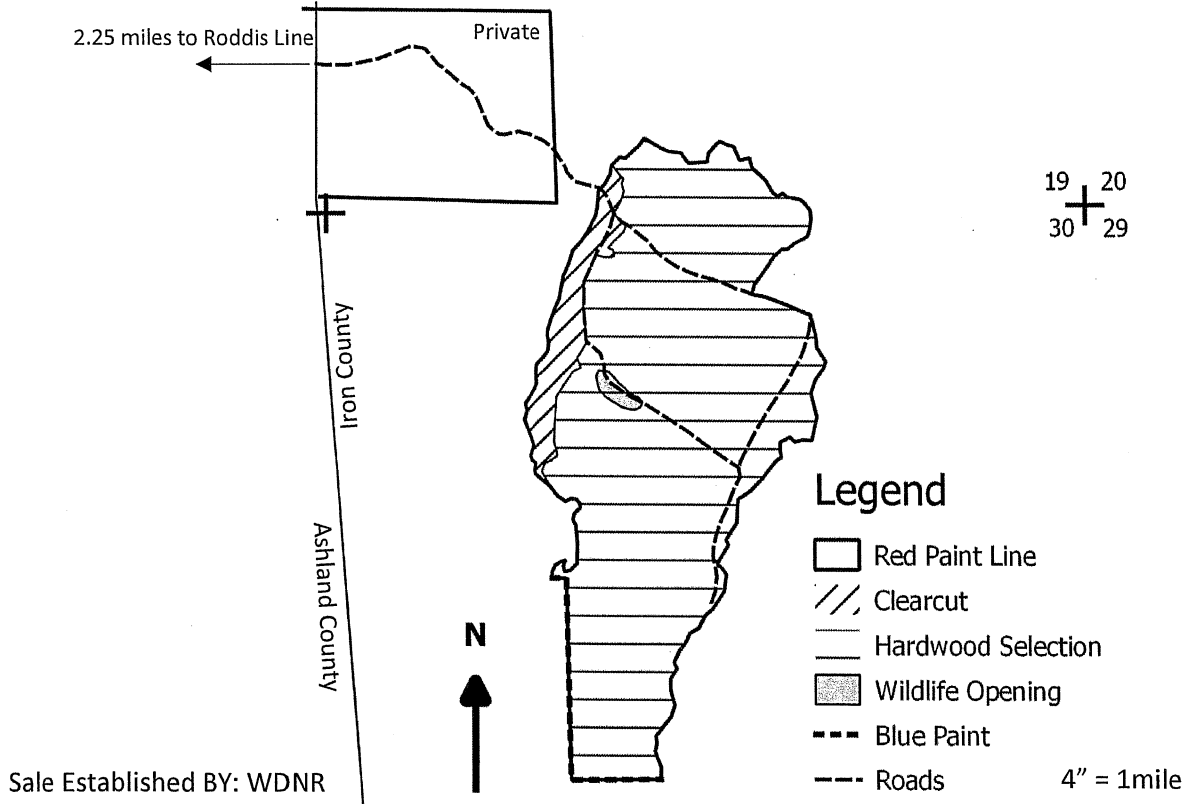

HARVEST SPECIFICATIONS

Northern Hardwood Single Tree Selection (118 acres): Cut all trees marked with orange paint, balsam fir, aspen, and ironwood with at least one 100" pulpwood stick. Leave snags and den trees when safe to do so. Do not cut any red or white pine, white cedar, tamarack, or hemlock.

Evan-Aged Harvest (9 acres): Harvest all trees greater than 2" except any red or white pine, white cedar, tamarack or hemlock. Leave all snags and den trees when safe to do so.

Utilize sawlogs to a 10" top diameter and pulpwood to a 4" top diameter. Utilize all trees that will yield one 100-inch pulp stick. Mixed conifer includes white and Norway spruce pulpwood and sawlogs. Sale boundaries are marked with red and blue paint. Strictly follow Wisconsin Best Management Practices for water quality. Do not fell trees in or create skid trails over large areas of advanced regeneration or in wet areas. Ensure soil is adequately dry or frozen to minimize rutting and soil compaction. Retain all trees marked with red and blue paint. All woods roads that are used for this sale will be back bladed upon sale completion and openings will be left free of logging debris. Contact landowner for sale access permission.

Species	Estimated Volume	Minimum Bid/Unit	Total Minimum Bid
Hard Maple	87 MBF	\$275.00	\$23,925.00
Mixed Hardwood	47 MBF	\$135.00	\$6,345.00
Mixed Hardwood	1074 cords	\$20.00	\$21,480.60
Aspen	20 cords	\$20.00	\$400.00
<i>SPRUCE</i>	50 cords	\$30.00	\$1,500.00
Balsam Fir	170 cords	\$12.00	\$2,040.00

Minimum Total Sale Bid

\$55,690.00

IRON COUNTY FORESTRY TIMBER SALE BID FORM

PRINT OR TYPE NAME OF BIDDER _____

COMPANY _____

ADDRESS _____

PHONE _____ CELL _____ EMAIL _____

INSTRUCTIONS:

1. Enclose your complete bid form, and deposit in a sealed envelope that is clearly marked with your name, and the number of the sale tract that you are bidding on. Bids will be opened in numerical order, and if you wish to withdraw other bids that you have submitted (if you are the high bidder on this one) you should state that on the outside of the envelope.
2. Send or deliver your bid(s) to the Iron County Forestry Office, 607 3rd Avenue North – Suite 2, Hurley, WI 54534 by the deadline date specified in the sale prospectus.
3. Failure to comply with these instructions could result in the rejection of your bid.

A check, certified check or money order in an amount that is **equal to 10%** of the total bid value must accompany your completed bid form and will be used towards the PERFORMANCE BOND if you are selected as the successful bidder.

*****For sales totaling \$10,000 or greater A DOWNPAYMENT that is equal to 15% of the total bid value will be required within 6 months of the bid opening or prior to logging operations. For sales less than \$10,000 the entire bid value will be required. *****

If you plan to replace your check with an irrevocable letter-of-credit, please indicate that below. Be aware that our department will hold your check only for a maximum of 20 days after you are selected as a successful bidder, then it will be cashed. If your check is returned to us due to insufficient funds you will not receive a contract for that sale tract.

_____ MARK THIS SPACE IF YOU PLAN TO REPLACE YOUR CHECK WITH AN IRREVOCABLE LETTER-OF-CREDIT.
(OUR DEPARTMENT WILL HOLD YOUR CHECK FOR UP TO TWENTY (20) DAYS AFTER SELECTION OF SUCCESSFUL BIDDERS).

I hereby submit a bid for timber sale Tract # **4-19**

Species	Volume <small>(from Prospectus)</small>		Minimum Bid	Bid Price	Total
Hard Maple	87	mbf	\$ 275.00		
Mixed Hardwood	47	mbf	\$ 135.00		
Mixed Hardwood	1074	cd	\$ 20.00		
Aspen	20	cd	\$ 20.00		
Spruce	50	cd	\$ 30.00		
Balsam Fir	170	cd	\$ 12.00		
Minimum Bid			\$ 55,690.00	Total Bid	

Signature of Bidder _____

Iron County Forest

Timber Sale # _____, Tract # 6-19

Town of Saxon

T46NR1E

Sec. 16

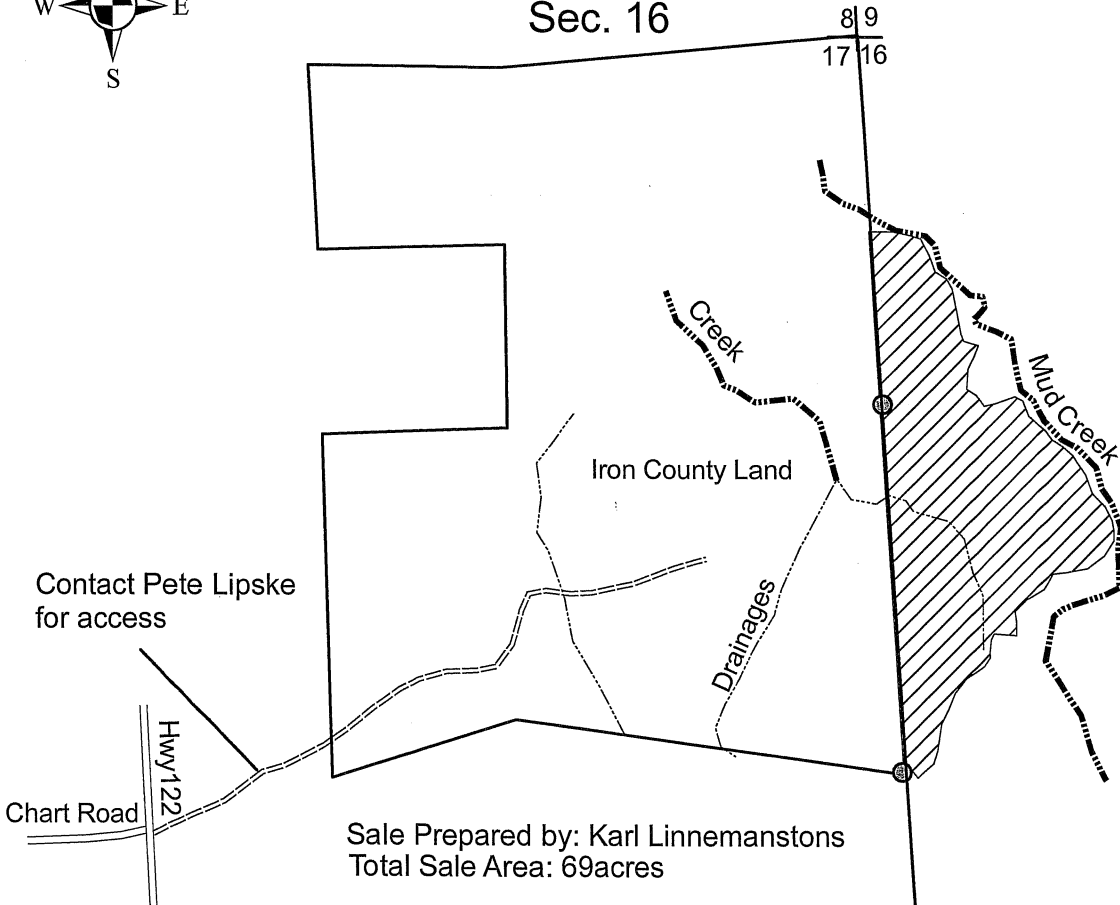

Sale Prepared by: Karl Linnemanstons
Total Sale Area: 69 acres

Species	Volume	Minimum Bid
Mixed Hardwood	485 cords	\$20.00
Aspen	130 cords	\$20.00
Balsam Fir	15 cords	\$12.00
Spruce	15 cords	\$30.00
Basswood	325 cords	\$5.00
Sugar Maple	34MBF	\$275.00
Mixed Hardwood	54MBF	\$135.00

Harvest Specifications

Harvest all merchantable aspen, balsam fir, spruce, ash, basswood, and ironwood. Harvest all other hardwood species greater than 10 inches dbh. Leave all cedar, hemlock, oak, elm, and pine. Utilize pulpwood to a 4 inch top diameter, sawlogs to a minimum 10 inch top diameter. Follow the BMP's and prevent/minimize rutting along with damage to residual trees. Sale boundaries are two red dots and blue line.

Protect Regeneration

Protect Survey Monuments

Backblade Roads Upon Completion

IRON COUNTY FORESTRY TIMBER SALE BID FORM

PRINT OR TYPE NAME OF BIDDER _____

COMPANY _____

ADDRESS _____

PHONE _____ CELL _____ EMAIL _____

INSTRUCTIONS:

1. Enclose your complete bid form, and deposit in a sealed envelope that is clearly marked with your name, and the number of the sale tract that you are bidding on. Bids will be opened in numerical order, and if you wish to withdraw other bids that you have submitted (if you are the high bidder on this one) you should state that on the outside of the envelope.
2. Send or deliver your bid(s) to the Iron County Forestry Office, 607 3rd Avenue North – Suite 2, Hurley, WI 54534 by the deadline date specified in the sale prospectus.
3. Failure to comply with these instructions could result in the rejection of your bid.

A check, certified check or money order in an amount that is **equal to 10%** of the total bid value must accompany your completed bid form and will be used towards the PERFORMANCE BOND if you are selected as the successful bidder.

*****For sales totaling \$10,000 or greater A DOWNPAYMENT that is equal to 15% of the total bid value will be required within 6 months of the bid opening or prior to logging operations. For sales less than \$10,000 the entire bid value will be required. *****

If you plan to replace your check with an irrevocable letter-of-credit, please indicate that below. Be aware that our department will hold your check only for a maximum of 20 days after you are selected as a successful bidder, then it will be cashed. If your check is returned to us due to insufficient funds you will not receive a contract for that sale tract.

_____ MARK THIS SPACE IF YOU PLAN TO REPLACE YOUR CHECK WITH AN IRREVOCABLE LETTER-OF-CREDIT. (OUR DEPARTMENT WILL HOLD YOUR CHECK FOR UP TO TWENTY (20) DAYS AFTER SELECTION OF SUCCESSFUL BIDDERS).

I hereby submit a bid for timber sale Tract # **6-19**

Species	Volume <small>(from Prospectus)</small>		Minimum Bid	Bid Price	Total
Sugar Maple	34	mbf	\$ 275.00		
Mixed Hardwood	54	mbf	\$ 135.00		
Mixed Hardwood	485	cd	\$ 20.00		
Aspen	130	cd	\$ 20.00		
Balsam Fir	15	cd	\$ 12.00		
Spruce	15	cd	\$ 30.00		
Basswood	325	cd	\$ 5.00		
Minimum Bid			\$ 31,195.00	Total Bid	

Signature of Bidder _____

**Roddis Triangle
Iron County Forest
Timber Sale # _____, Tract #12-19
T43N R1E Section 34, Town of Knight, Iron County**

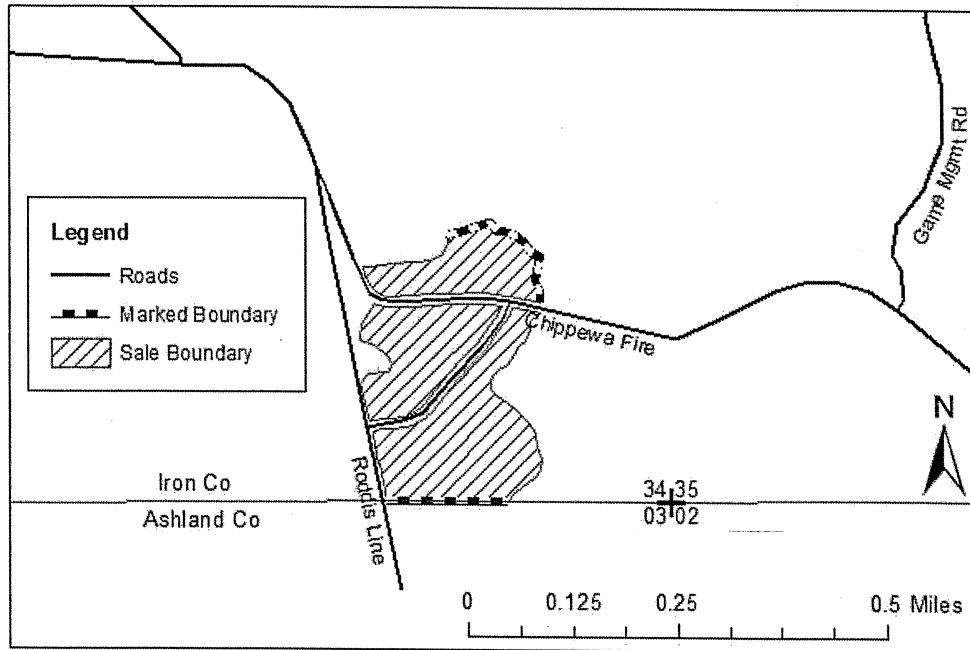

Sale Established BY: WDNR

Total sale area: 32 acres

HARVEST SPECIFICATIONS

Even-Aged Harvest (32 acres): Harvest all trees greater than 2" except any oak, red or white pine, white cedar, tamarack or hemlock. Leave all snags and den trees when safe to do so.

Utilize sawlogs to a 10" top diameter and pulpwood to a 4" top diameter. Utilize all trees that will yield at least one 100-inch pulp stick. Sale boundaries are marked with red paint on the northern edge of the northern section and blue paint on the southern edge of the southern section where the sale meets Ashland county forest and private land. The rest of the sale borders recently clearcut aspen. Strictly follow Wisconsin Best Management Practices for water quality and invasive species. Do not fell trees in or create skid trails over large areas of advanced regeneration or in wet areas. Ensure soil is adequately dry or frozen to minimize rutting and soil compaction. Retain all trees marked with red and blue paint.

Species	Estimated Volume	Minimum Bid/Unit	Total Minimum Bid
Mixed Hardwood	600 cords	\$20.00	\$12,000.00
Mixed Hardwood	6 MBF	\$135.00	\$810.00
Aspen	200 cords	\$20.00	\$4,000.00
Balsam Fir	100 cords	\$12.00	\$1,200.00

Minimum Total Sale Bid

\$18,010.00

IRON COUNTY FORESTRY TIMBER SALE BID FORM

PRINT OR TYPE NAME OF BIDDER _____

COMPANY _____

ADDRESS _____

PHONE _____ CELL _____ EMAIL _____

INSTRUCTIONS:

1. Enclose your complete bid form, and deposit in a sealed envelope that is clearly marked with your name, and the number of the sale tract that you are bidding on. Bids will be opened in numerical order, and if you wish to withdraw other bids that you have submitted (if you are the high bidder on this one) you should state that on the outside of the envelope.
2. Send or deliver your bid(s) to the Iron County Forestry Office, 607 3rd Avenue North – Suite 2, Hurley, WI 54534 by the deadline date specified in the sale prospectus.
3. Failure to comply with these instructions could result in the rejection of your bid.

A check, certified check or money order in an amount that is **equal to 10%** of the total bid value must accompany your completed bid form and will be used towards the PERFORMANCE BOND if you are selected as the successful bidder.

*****For sales totaling \$10,000 or greater A DOWNPAYMENT that is equal to 15% of the total bid value will be required within 6 months of the bid opening or prior to logging operations. For sales less than \$10,000 the entire bid value will be required. *****

If you plan to replace your check with an irrevocable letter-of-credit, please indicate that below. Be aware that our department will hold your check only for a maximum of 20 days after you are selected as a successful bidder, then it will be cashed. If your check is returned to us due to insufficient funds you will not receive a contract for that sale tract.

_____ MARK THIS SPACE IF YOU PLAN TO REPLACE YOUR CHECK WITH AN IRREVOCABLE LETTER-OF-CREDIT. (OUR DEPARTMENT WILL HOLD YOUR CHECK FOR UP TO TWENTY (20) DAYS AFTER SELECTION OF SUCCESSFUL BIDDERS).

I hereby submit a bid for timber sale Tract #

12-19

Species	Volume <small>(from Prospectus)</small>		Minimum Bid	Bid Price	Total
Mixed Hardwood	6	mbf	\$ 135.00		
Mixed Hardwood	600	cd	\$ 20.00		
Aspen	200	cd	\$ 20.00		
Balsam Fir	100	cd	\$ 12.00		
Minimum Bid			\$ 18,010.00	Total Bid	

Signature of Bidder _____

**Puffin Timber Sale
Iron County Forest
Timber Sale # _____, Tract #15-19
T43N R4E SECTION 9-8 / TOWN OF MERCER**

Legend

- Red Paint Line
- Marked Hardwood
- Marked Red Pine
- Spruce Clearcut
- Aspen Coppice
- Roads
- - - Woods Roads
- +— ATV/Snowmobile Trails
- + Section Corner

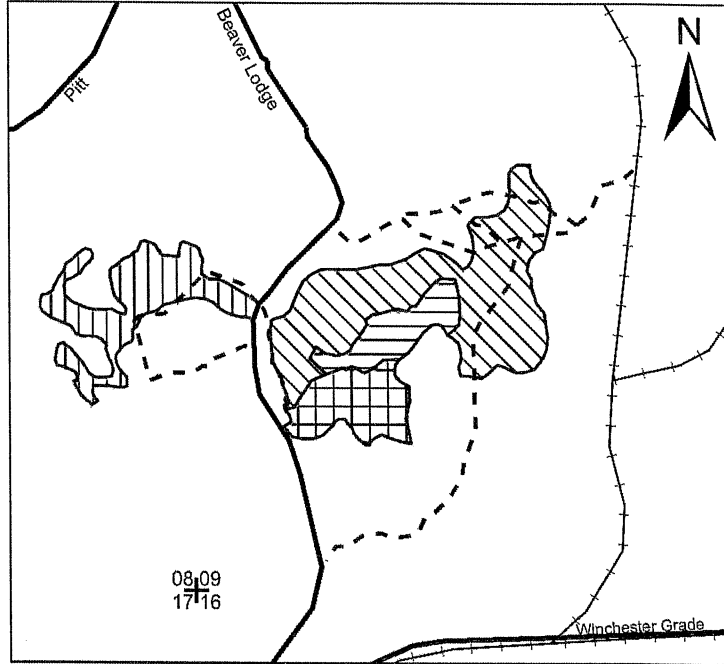

Total Sale Area: 54 acres
Prepared by: WIDNR

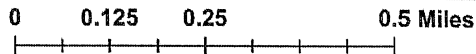

Species	Estimated Volume	Advertised Value	Total Appraised Value
Basswood	32 MBF	\$135.00	\$4,320.00
Basswood	150 Cords	\$5.00	\$750.00
Aspen	525 Cords	\$20.00	\$10,500.00
Mixed Hardwood	150 Cords	\$20.00	\$3,000.00
Mixed Hardwood	2 MBF	\$135.00	\$270.00
Balsam Fir	190 Cords	\$12.00	\$2,280.00
Red Pine Co-Mingled	122 Cords	\$35.00	\$4,270.00
White Spruce Co-Mingled	100 Cords	\$30.00	\$3,000.00

Mixed Hardwood: Red Maple 45%, White Birch 40%, Sugar Maple 15% - White Spruce: White Spruce 75%, Black Spruce 25%

Total Advertised Value \$28,390.00

Harvest Specifications:

Northern Hardwood Select Cut (29 acres): Cut all trees marked with orange paint, Ironwood, aspen, spruce and all balsam fir 2" and greater. Do not cut any red or white pine, oak, yellow birch, cedar, or hemlock.

Pine plantation thinning (6 acres): Harvest all orange painted trees, aspen, birch, maple, spruce, along with ironwood and balsam fir that is greater than 2" at DBH.

Aspen Coppice (12 acres): Harvest all trees including ironwood and all balsam fir 2" and greater. Do not harvest any red or white pine, oak, yellow birch, cedar, tamarack, or hemlock.

White Spruce Clearcut (7 acres): Harvest all trees including ironwood and all balsam fir 2" and greater. Do not harvest any green/teal marked trees, red or white pine, oak, yellow birch, cedar, or hemlock.

1. Utilize sawlogs to a 10" top diameter and pulpwood to a 4" top diameter.
2. Utilize all designated trees that will yield one 100-inch pulp stick.
3. Biomass Harvesting is not allowed.
4. Sale boundaries are marked with red.
5. Strictly follow Wisconsin Best Management Practices for water quality and invasive species.
6. Do not fell trees in or create skid trails over large areas of advanced regeneration or in wet areas.
7. Slash must be lopped and/or scattered to lie within two feet of the ground. No tops or slash allowed across any red line, wetland, or over any trails or roads
8. Retain all trees marked red and green / teal.
9. No harvesting in the aspen stand (west of Beaver Lodge Road) during the months of January through mid-August unless approval of local DNR Wildlife Biologist is given.
10. Landings will not be permitted within the Riparian Zones. Landings and new road construction must be approved by forester prior to construction.
11. Harvest all the stands only during dry or frozen ground conditions to prevent damage to residual trees and advance regeneration and to protect the soil from rutting and soil compaction.
12. "Logging Ahead" and "Trucks Hauling" signs will be placed on Beaver Lodge Road.
13. All woods roads that are used for this sale will be back bladed upon sale completion and returned to their original condition.

Sale Prepared by: Bryce Berklund WIDNR
Total Sale Acres: 54

IRON COUNTY FORESTRY TIMBER SALE BID FORM

PRINT OR TYPE NAME OF BIDDER _____

COMPANY _____

ADDRESS _____

PHONE _____ CELL _____ EMAIL _____

INSTRUCTIONS:

1. Enclose your complete bid form, and deposit in a sealed envelope that is clearly marked with your name, and the number of the sale tract that you are bidding on. Bids will be opened in numerical order, and if you wish to withdraw other bids that you have submitted (if you are the high bidder on this one) you should state that on the outside of the envelope.
2. Send or deliver your bid(s) to the Iron County Forestry Office, 607 3rd Avenue North – Suite 2, Hurley, WI 54534 by the deadline date specified in the sale prospectus.
3. Failure to comply with these instructions could result in the rejection of your bid.

A check, certified check or money order in an amount that is **equal to 10%** of the total bid value must accompany your completed bid form and will be used towards the PERFORMANCE BOND if you are selected as the successful bidder.

*****For sales totaling \$10,000 or greater A DOWNPAYMENT that is equal to 15% of the total bid value will be required within 6 months of the bid opening or prior to logging operations. For sales less than \$10,000 the entire bid value will be required.*****

If you plan to replace your check with an irrevocable letter-of-credit, please indicate that below. Be aware that our department will hold your check only for a maximum of 20 days after you are selected as a successful bidder, then it will be cashed. If your check is returned to us due to insufficient funds you will not receive a contract for that sale tract.

_____ MARK THIS SPACE IF YOU PLAN TO REPLACE YOUR CHECK WITH AN IRREVOCABLE LETTER-OF-CREDIT. (OUR DEPARTMENT WILL HOLD YOUR CHECK FOR UP TO TWENTY (20) DAYS AFTER SELECTION OF SUCCESSFUL BIDDERS).

I hereby submit a bid for timber sale Tract # 15-19

Species	Volume <small>(from Prospectus)</small>		Minimum Bid	Bid Price	Total
Basswood	32	mbf	\$ 135.00		
Mixed Hardwood	2	mbf	\$ 135.00		
Mixed Hardwood	150	cd	\$ 20.00		
Aspen	525	cd	\$ 20.00		
Basswood	150	cd	\$ 5.00		
Balsam Fir	190	cd	\$ 12.00		
Red Pine	122	cd	\$ 35.00		
Spruce	100	cd	\$ 30.00		
Minimum Bid			\$ 28,390.00	Total Bid	

Signature of Bidder _____

**IRON COUNTY FOREST
TIMBER SALE # _____,
TRACT# 16-19
T47N, R1W. Section 19 (Gurney)**



LEGEND:

----- WOODS ROADS

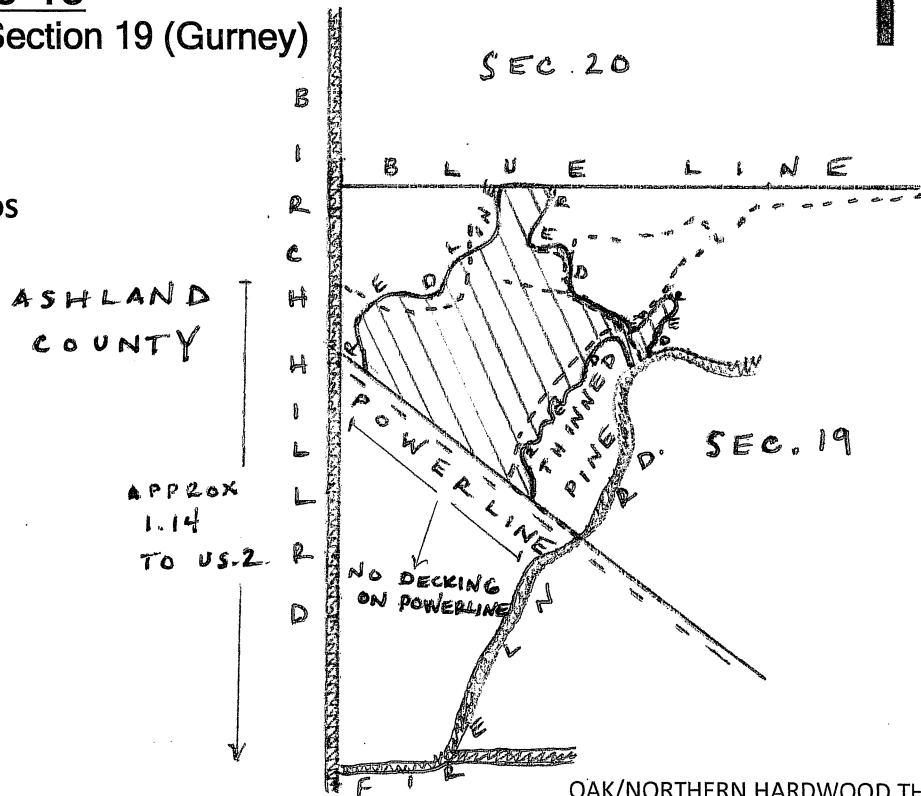

This sale area is approximately 81 acres and is the cross-hatched area on the map.

OAK/NORTHERN HARDWOOD THINNING

Sale Prepared by: Tyler Wicklund

Scale: 1 inch = 1/4 mile

<u>Log Products:</u>	<u>Estimated Volume</u>	<u>Minimum Bid</u>
Red Oak	29 MBF	\$ 250.00
Mixed Hardwood	5 MBF	\$ 135.00
Basswood	5 MBF	\$ 135.00
Hard Maple	2 MBF	\$ 275.00
<u>Cord Products:</u>		
Red Oak	370 Cords	\$ 15.00
Mixed Hardwood	205 Cords	\$ 20.00
Basswood	70 Cords	\$ 5.00
Aspen	5 Cords	\$ 20.00

Harvest Specifications:

Cut all orange marked oak, mixed hardwood, and basswood. Also, cut all aspen that contains more than 1-100" pulpstick. No cutting of hemlock, cedar, or balsam. Utilize pulpwood to a 4" top diameter sawlogs to a 10" top diameter. Any new forest road location and construction is subject to review and approval and all roads will be back bladed upon sale completion. Care should be taken during harvesting to minimize any detrimental effects to the soils. Sale boundaries are red lines, powerline, and blue line. Sale will be free of litter at all times. Follow all BMP's. All slash will remain within sale parameters. No cutting from April 1-June 30.

IRON COUNTY FORESTRY TIMBER SALE BID FORM

PRINT OR TYPE NAME OF BIDDER _____

COMPANY _____

ADDRESS _____

PHONE _____ CELL _____ EMAIL _____

INSTRUCTIONS:

1. Enclose your complete bid form, and deposit in a sealed envelope that is clearly marked with your name, and the number of the sale tract that you are bidding on. Bids will be opened in numerical order, and if you wish to withdraw other bids that you have submitted (if you are the high bidder on this one) you should state that on the outside of the envelope.
2. Send or deliver your bid(s) to the Iron County Forestry Office, 607 3rd Avenue North – Suite 2, Hurley, WI 54534 by the deadline date specified in the sale prospectus.
3. Failure to comply with these instructions could result in the rejection of your bid.

A check, certified check or money order in an amount that is **equal to 10%** of the total bid value must accompany your completed bid form and will be used towards the PERFORMANCE BOND if you are selected as the successful bidder.

*****For sales totaling \$10,000 or greater A DOWNPAYMENT that is equal to 15% of the total bid value will be required within 6 months of the bid opening or prior to logging operations. For sales less than \$10,000 the entire bid value will be required. *****

If you plan to replace your check with an irrevocable letter-of-credit, please indicate that below. Be aware that our department will hold your check only for a maximum of 20 days after you are selected as a successful bidder, then it will be cashed. If your check is returned to us due to insufficient funds you will not receive a contract for that sale tract.

_____ MARK THIS SPACE IF YOU PLAN TO REPLACE YOUR CHECK WITH AN IRREVOCABLE LETTER-OF-CREDIT. (OUR DEPARTMENT WILL HOLD YOUR CHECK FOR UP TO TWENTY (20) DAYS AFTER SELECTION OF SUCCESSFUL BIDDERS).

I hereby submit a bid for timber sale Tract # 16-19

Species	Volume <small>(from Prospectus)</small>		Minimum Bid	Bid Price	Total
Red Oak	29	mbf	\$ 250.00		
Mixed Hardwood	5	mbf	\$ 135.00		
Basswood	5	mbf	\$ 135.00		
Hard Maple	2	mbf	\$ 275.00		
Red Oak	370	cd	\$ 15.00		
Mixed Hardwood	205	cd	\$ 20.00		
Basswood	70	cd	\$ 5.00		
Aspen	5	cd	\$ 20.00		
	Minimum Bid		\$ 19,250.00	Total Bid	

Signature of Bidder _____

Iron County Forest

Timber Sale #_____, Tract #18-19

Section 6, T46N R1W, Town of Gurney

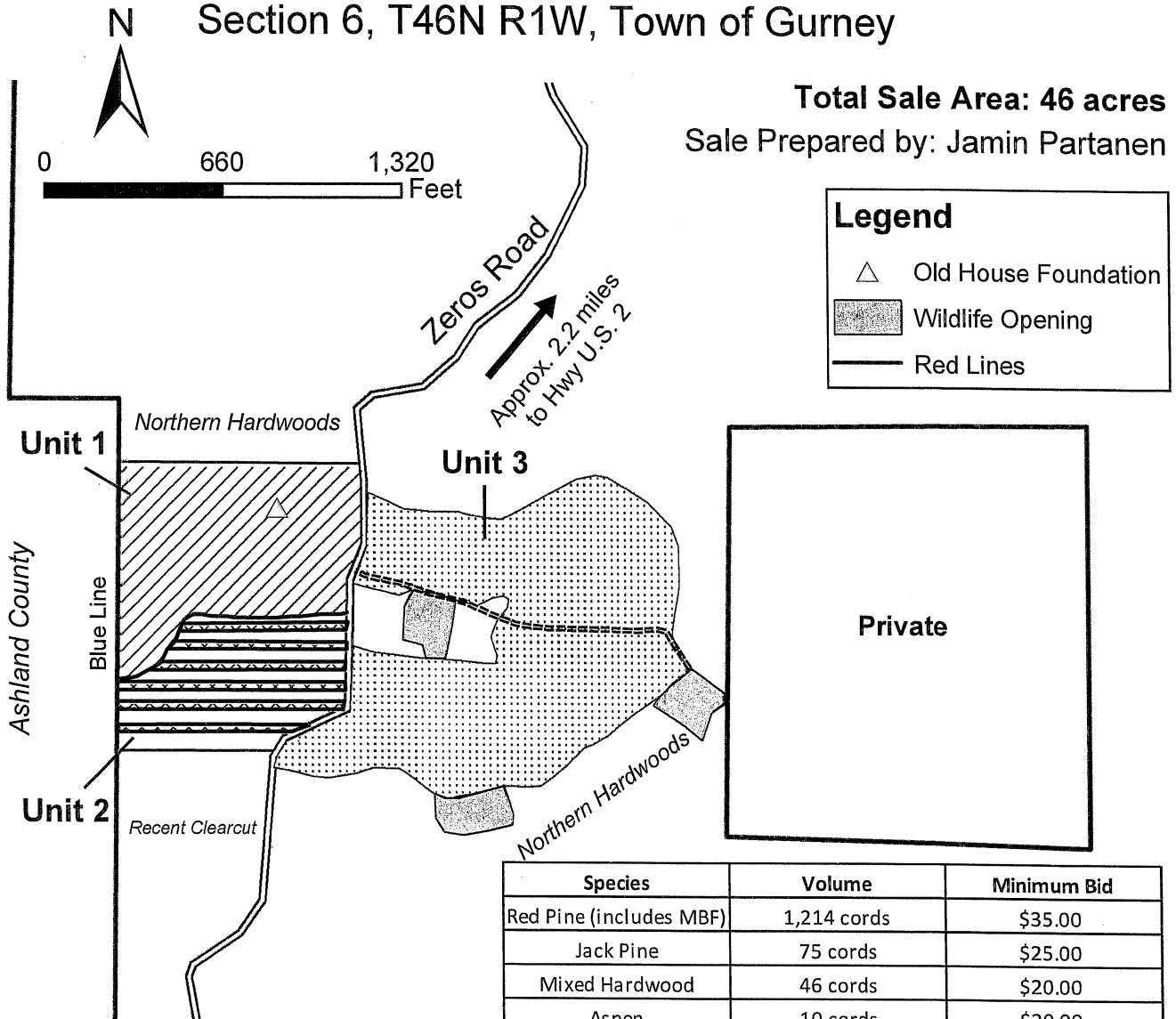

Total Sale Area: 46 acres

Sale Prepared by: Jamin Partanen

Legend

- Old House Foundation
- Wildlife Opening
- Red Lines

Species	Volume	Minimum Bid
Red Pine (includes MBF)	1,214 cords	\$35.00
Jack Pine	75 cords	\$25.00
Mixed Hardwood	46 cords	\$20.00
Aspen	10 cords	\$20.00
Mixed Conifer	10 cords	\$12.00

Harvest Specifications

Unit 1 Red Pine Clearcut (14 acres): Harvest all red pine, mixed hardwood, spruce, and balsam fir 2" in diameter and greater. Harvest unit boundary uses transition to northern hardwoods timber type north, blue property line west, solid red lines south, and the woods road east.

Unit 2 Red and Jack Pine Strip Clearcuts with Reserve Single Tree Selection (8 acres): Harvest all trees with at least one 100" pulp stick in red line designated 25-foot strip clearcut areas. Strips run east and west from woods road. Harvest all trees marked with orange paint within the 50-foot non-clearcut strips. Harvest unit boundary uses blue property line west, transition to previous clearcut south, and woods road east.

Unit 3 Red Pine Single Tree Selection (24 acres): Harvest all trees marked with orange paint. Protect residual stock from damage. Harvest unit boundary uses woods road west and the transition to northern hardwoods timber type north, south, and east.

Utilize all pulpwood to a 4" minimum top diameter and all sawlogs to a 10" minimum top diameter. No slash shall be left across blue property lines. Follow all BMP's and backblade all roads upon sale completion.

IRON COUNTY FORESTRY TIMBER SALE BID FORM

PRINT OR TYPE NAME OF BIDDER _____

COMPANY _____

ADDRESS _____

PHONE _____ CELL _____ EMAIL _____

INSTRUCTIONS:

1. Enclose your complete bid form, and deposit in a sealed envelope that is clearly marked with your name, and the number of the sale tract that you are bidding on. Bids will be opened in numerical order, and if you wish to withdraw other bids that you have submitted (if you are the high bidder on this one) you should state that on the outside of the envelope.
2. Send or deliver your bid(s) to the Iron County Forestry Office, 607 3rd Avenue North – Suite 2, Hurley, WI 54534 by the deadline date specified in the sale prospectus.
3. Failure to comply with these instructions could result in the rejection of your bid.

A check, certified check or money order in an amount that is **equal to 10%** of the total bid value must accompany your completed bid form and will be used towards the PERFORMANCE BOND if you are selected as the successful bidder.

*****For sales totaling \$10,000 or greater A DOWNPAYMENT that is equal to 15% of the total bid value will be required within 6 months of the bid opening or prior to logging operations. For sales less than \$10,000 the entire bid value will be required.*****

If you plan to replace your check with an irrevocable letter-of-credit, please indicate that below. Be aware that our department will hold your check only for a maximum of 20 days after you are selected as a successful bidder, then it will be cashed. If your check is returned to us due to insufficient funds you will not receive a contract for that sale tract.

_____ MARK THIS SPACE IF YOU PLAN TO REPLACE YOUR CHECK WITH AN IRREVOCABLE LETTER-OF-CREDIT. (OUR DEPARTMENT WILL HOLD YOUR CHECK FOR UP TO TWENTY (20) DAYS AFTER SELECTION OF SUCCESSFUL BIDDERS).

I hereby submit a bid for timber sale Tract # **18-19**

Species	Volume <small>(from Prospectus)</small>		Minimum Bid	Bid Price	Total
Red Pine	1214	cd	\$ 35.00		
Jack Pine	75	cd	\$ 25.00		
Mixed Hardwood	46	cd	\$ 20.00		
Aspen	10	cd	\$ 20.00		
Mixed Conifer	10	cd	\$ 12.00		
Minimum Bid			\$ 45,605.00	Total Bid	

Signature of Bidder _____

**Iron County Forest
Rocky Road Timber Sale
Timber Sale # _____, Tract #19-19
T44N R2E Sec 25, 36. Town of Carey, Iron County**

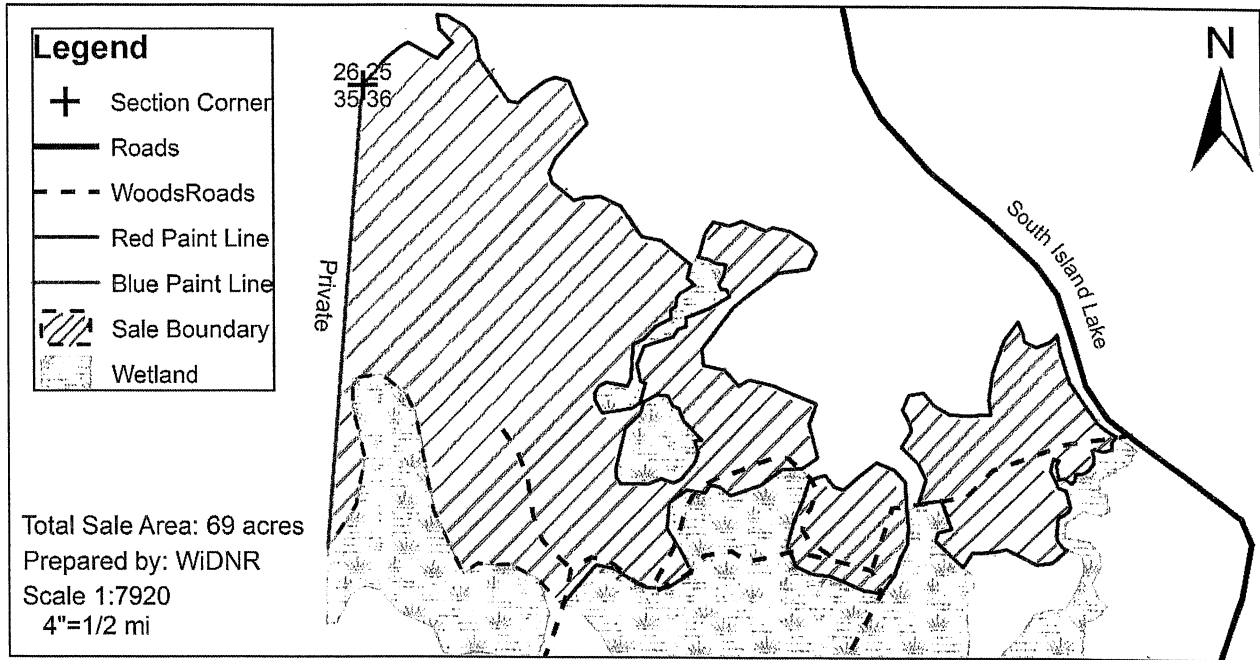

This map is not a survey of the actual boundary of any property the map depicts.

HARVEST SPECIFICATIONS

Single Tree Selection (Northern Hardwoods and Hemlock Hardwoods): Cut all trees marked with orange paint and all ironwood greater than 2" DBH. Leave all standing dead snags and den trees when safe to do so. Do not cut any red or white pine, white cedar, tamarack, or hemlock.

Utilize sawlogs to a 10" top diameter and pulpwood to a 4" top diameter. Utilize all trees that will yield one 100-inch pulp stick. Sale boundaries are either marked with red paint, blue paint, or border open marshland. Strictly follow all Wisconsin Best Management Practices for water quality. Ensure soil is adequately frozen to minimize rutting and soil compaction. Retain all trees marked with red and blue paint. Do not fell trees in or create skid trails over large areas of advanced regeneration or in wet areas.

All slash will be evenly dispersed throughout sale area. No slash shall be left across blue property lines or red sale boundaries. Leave unmerchantable logs where they're cut to remain as coarse woody debris (ex: large diameter, hollow or rotten logs with no value). All woods roads that are used for this sale will be back bladed upon sale completion and openings will be left free of logging debris. **Harvest on Frozen Ground Only!**

Species	Estimated Volume	Minimum Bid/Unit	Total Minimum Bid
Sugar Maple	20 MBF	\$275.00	\$5,500.50
Mixed Hardwood*	19 MBF	\$135.00	\$2,565.00
Mixed Hardwood*	810 cords	\$20.00	\$16,200.00

Minimum Total Sale Bid

\$24,265.00

*Mixed Hardwood logs includes 13.6 MBF red maple and 5.8 MBF ash. Mixed Hardwood cords includes 64% MH, 32% MR, 3% Ash, and 1% BY.

IRON COUNTY FORESTRY TIMBER SALE BID FORM

PRINT OR TYPE NAME OF BIDDER _____

COMPANY _____

ADDRESS _____

PHONE _____ CELL _____ EMAIL _____

INSTRUCTIONS:

1. Enclose your complete bid form, and deposit in a sealed envelope that is clearly marked with your name, and the number of the sale tract that you are bidding on. Bids will be opened in numerical order, and if you wish to withdraw other bids that you have submitted (if you are the high bidder on this one) you should state that on the outside of the envelope.
2. Send or deliver your bid(s) to the Iron County Forestry Office, 607 3rd Avenue North – Suite 2, Hurley, WI 54534 by the deadline date specified in the sale prospectus.
3. Failure to comply with these instructions could result in the rejection of your bid.

A check, certified check or money order in an amount that is **equal to 10%** of the total bid value must accompany your completed bid form and will be used towards the PERFORMANCE BOND if you are selected as the successful bidder.

*****For sales totaling \$10,000 or greater A DOWNPAYMENT that is equal to 15% of the total bid value will be required within 6 months of the bid opening or prior to logging operations. For sales less than \$10,000 the entire bid value will be required.*****

If you plan to replace your check with an irrevocable letter-of-credit, please indicate that below. Be aware that our department will hold your check only for a maximum of 20 days after you are selected as a successful bidder, then it will be cashed. If your check is returned to us due to insufficient funds you will not receive a contract for that sale tract.

_____ MARK THIS SPACE IF YOU PLAN TO REPLACE YOUR CHECK WITH AN IRREVOCABLE LETTER-OF-CREDIT. (OUR DEPARTMENT WILL HOLD YOUR CHECK FOR UP TO TWENTY (20) DAYS AFTER SELECTION OF SUCCESSFUL BIDDERS).

I hereby submit a bid for timber sale Tract # 19-19

Species	Volume <small>(from Prospectus)</small>		Minimum Bid	Bid Price	Total
Sugar Maple	20	mbf	\$ 275.00		
Mixed Hardwood	19	mbf	\$ 135.00		
Mixed Hardwood	810	cd	\$ 20.00		
Minimum Bid			\$ 24,265.00	Total Bid	

Signature of Bidder _____

Iron County Forest

Timber Sale # _____, Tract # 20-19
 Town of Saxon
 T46NR1E
 Sec. 21,22,27,&28

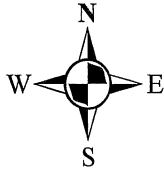

21|22
 28|27

Sale Prepared by: Karl Linnemanstons
 Total Sale Area: 133acres

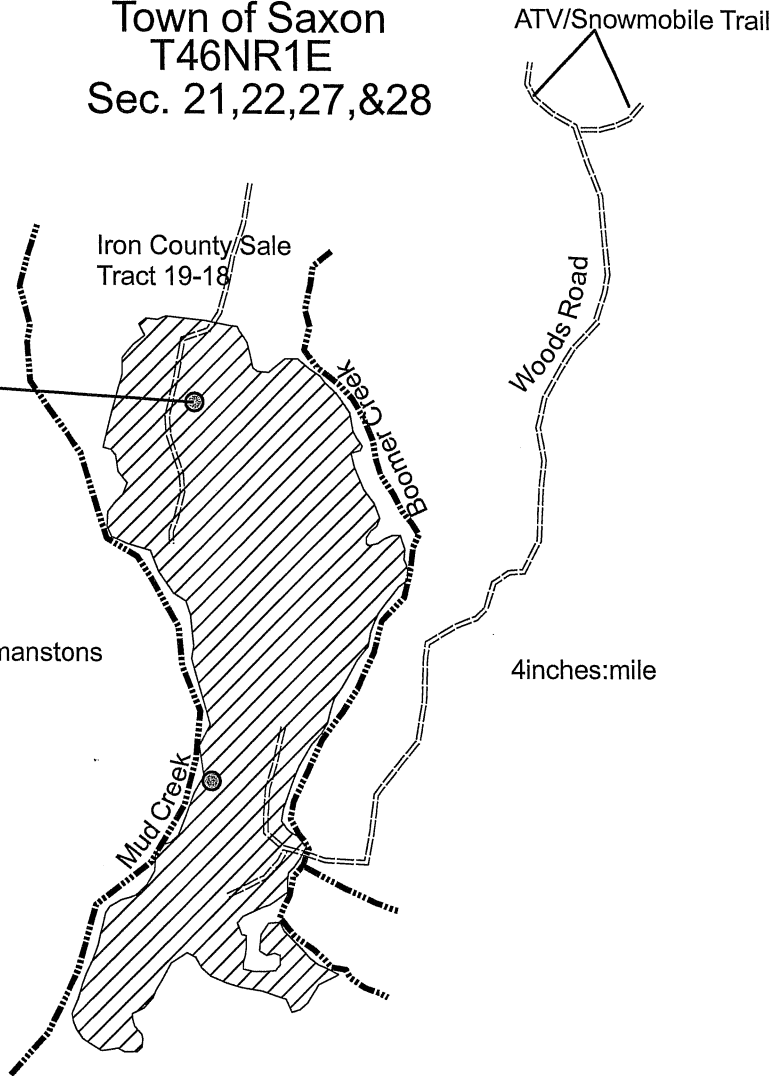

Harvest Specifications

Harvest all trees marked with orange paint along with all aspen and balsam fir. Utilize pulpwood to a 4 inch top diameter, sawlogs to a minimum 10 inch top diameter. Follow the BMP's and prevent/minimize rutting along with damage to residual trees. Harvest will take place from December 1st through March 30th. Sale boundaries is solid red line. Suggested to access sale from Tract 19-18 and connect old roads.

Species	Volume	Minimum Bid
Mixed Hardwood	960 cords	\$20.00
Aspen	10 cords	\$20.00
Balsam Fir	80 cords	\$12.00
Basswood	335 cords	\$5.00
Sugar Maple	61MBF	\$275.00
Mixed Hardwood(60%basswood)	96MBF	\$135.00

- ⊙ Protect Survey Monuments
- ⊙ Protect Regeneration

IRON COUNTY FORESTRY TIMBER SALE BID FORM

PRINT OR TYPE NAME OF BIDDER _____

COMPANY _____

ADDRESS _____

PHONE _____ CELL _____ EMAIL _____

INSTRUCTIONS:

1. Enclose your complete bid form, and deposit in a sealed envelope that is clearly marked with your name, and the number of the sale tract that you are bidding on. Bids will be opened in numerical order, and if you wish to withdraw other bids that you have submitted (if you are the high bidder on this one) you should state that on the outside of the envelope.
2. Send or deliver your bid(s) to the Iron County Forestry Office, 607 3rd Avenue North – Suite 2, Hurley, WI 54534 by the deadline date specified in the sale prospectus.
3. Failure to comply with these instructions could result in the rejection of your bid.

A check, certified check or money order in an amount that is **equal to 10%** of the total bid value must accompany your completed bid form and will be used towards the PERFORMANCE BOND if you are selected as the successful bidder.

*****For sales totaling \$10,000 or greater A DOWNPAYMENT that is equal to 15% of the total bid value will be required within 6 months of the bid opening or prior to logging operations. For sales less than \$10,000 the entire bid value will be required.*****

If you plan to replace your check with an irrevocable letter-of-credit, please indicate that below. Be aware that our department will hold your check only for a maximum of 20 days after you are selected as a successful bidder, then it will be cashed. If your check is returned to us due to insufficient funds you will not receive a contract for that sale tract.

_____ MARK THIS SPACE IF YOU PLAN TO REPLACE YOUR CHECK WITH AN IRREVOCABLE LETTER-OF-CREDIT. (OUR DEPARTMENT WILL HOLD YOUR CHECK FOR UP TO TWENTY (20) DAYS AFTER SELECTION OF SUCCESSFUL BIDDERS).

I hereby submit a bid for timber sale Tract # **20-19**

Species	Volume <small>(from Prospectus)</small>		Minimum Bid	Bid Price	Total
Sugar Maple	61	mbf	\$ 275.00		
Mixed Hardwood	96	mbf	\$ 135.00		
Mixed Hardwood	960	cd	\$ 20.00		
Aspen	10	cd	\$ 20.00		
Balsam Fir	80	cd	\$ 12.00		
Basswood	335	cd	\$ 5.00		
Minimum Bid			\$ 51,770.00	Total Bid	

Signature of Bidder _____

Iron County Forest

Timber Sale # _____, Tract #21-19

Section 34, T45N R1E, Town of Knight

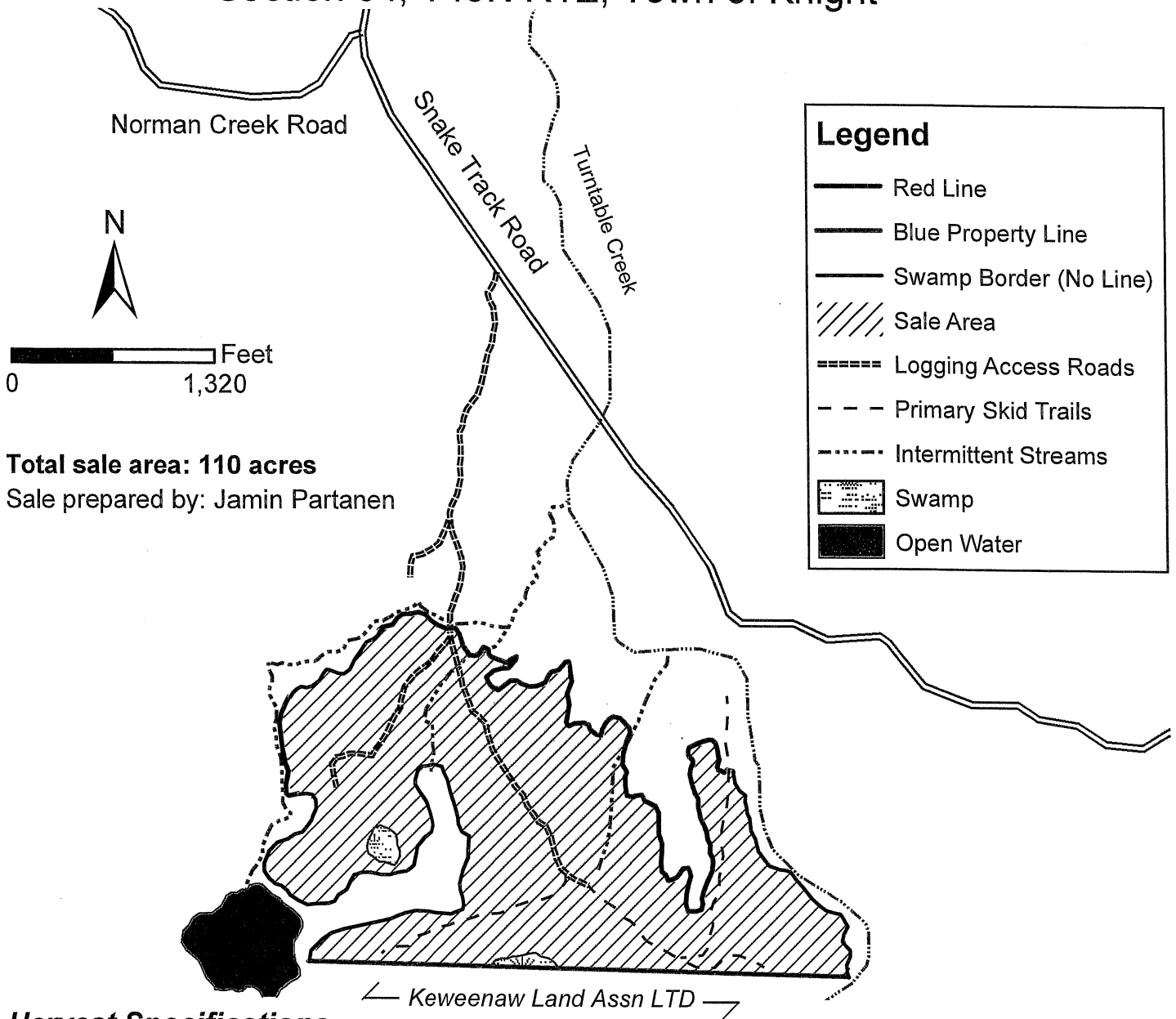

Total sale area: 110 acres
 Sale prepared by: Jamin Partanen

Harvest Specifications

Harvest all trees marked with orange paint, and all balsam fir with at least one 100" pulp stick. Utilize all sawlogs to a 10" minimum top diameter and all pulpwood to a 4" minimum top diameter. Follow water quality BMP's and prevent/minimize rutting and damage to residual trees. Sale boundary is marked with red paint lines and portions of open swamp as indicated on map. Do not skid across interior drainers within the sale area unless approved by Iron County sale administrator.

Harvesting shall take place under frozen conditions only
Slash shall be kept out of wetlands and intermittent streams
Protect regeneration

Species	Volume	Minimum Bid
Hard Maple	22 MBF	\$267.00
Mixed Hardwood	38 MBF	\$131.00
Mixed Hardwood	1,278 cords	\$19.40
White Spruce	66 cords	\$29.10
Balsam Fir	65 cords	\$11.60
Aspen	10 cords	\$19.40

IRON COUNTY FORESTRY TIMBER SALE BID FORM

PRINT OR TYPE NAME OF BIDDER _____

COMPANY _____

ADDRESS _____

PHONE _____ CELL _____ EMAIL _____

INSTRUCTIONS:

1. Enclose your complete bid form, and deposit in a sealed envelope that is clearly marked with your name, and the number of the sale tract that you are bidding on. Bids will be opened in numerical order, and if you wish to withdraw other bids that you have submitted (if you are the high bidder on this one) you should state that on the outside of the envelope.
2. Send or deliver your bid(s) to the Iron County Forestry Office, 607 3rd Avenue North – Suite 2, Hurley, WI 54534 by the deadline date specified in the sale prospectus.
3. Failure to comply with these instructions could result in the rejection of your bid.

A check, certified check or money order in an amount that is **equal to 10%** of the total bid value must accompany your completed bid form and will be used towards the PERFORMANCE BOND if you are selected as the successful bidder.

*****For sales totaling \$10,000 or greater A DOWNPAYMENT that is equal to 15% of the total bid value will be required within 6 months of the bid opening or prior to logging operations. For sales less than \$10,000 the entire bid value will be required. *****

If you plan to replace your check with an irrevocable letter-of-credit, please indicate that below. Be aware that our department will hold your check only for a maximum of 20 days after you are selected as a successful bidder, then it will be cashed. If your check is returned to us due to insufficient funds you will not receive a contract for that sale tract.

_____ MARK THIS SPACE IF YOU PLAN TO REPLACE YOUR CHECK WITH AN IRREVOCABLE LETTER-OF-CREDIT.
 (OUR DEPARTMENT WILL HOLD YOUR CHECK FOR UP TO TWENTY (20) DAYS AFTER SELECTION OF SUCCESSFUL BIDDERS).

I hereby submit a bid for timber sale Tract # **21-19**

Species	Volume <small>(from Prospectus)</small>		Minimum Bid	Bid Price	Total
Hard Maple	22	mbf	\$ 267.00		
Mixed Hardwood	38	mbf	\$ 131.00		
Mixed Hardwood	1278	cd	\$ 19.40		
Spruce	66	cd	\$ 29.10		
Balsam Fir	65	cd	\$ 11.60		
Aspen	10	cd	\$ 19.40		
Minimum Bid			\$ 38,513.80	Total Bid	

Signature of Bidder _____

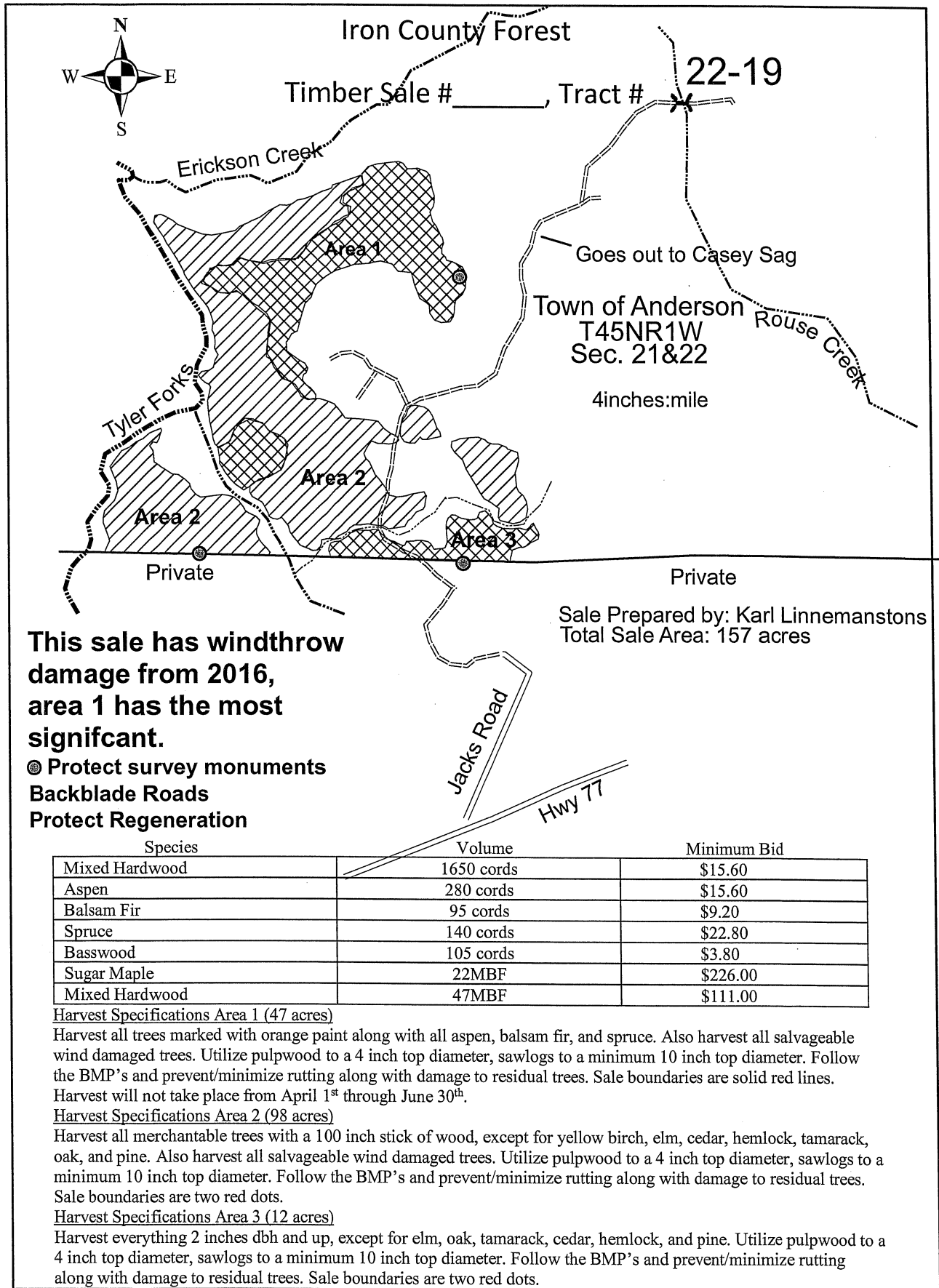

IRON COUNTY FORESTRY TIMBER SALE BID FORM

PRINT OR TYPE NAME OF BIDDER _____

COMPANY _____

ADDRESS _____

PHONE _____ CELL _____ EMAIL _____

INSTRUCTIONS:

1. Enclose your complete bid form, and deposit in a sealed envelope that is clearly marked with your name, and the number of the sale tract that you are bidding on. Bids will be opened in numerical order, and if you wish to withdraw other bids that you have submitted (if you are the high bidder on this one) you should state that on the outside of the envelope.
2. Send or deliver your bid(s) to the Iron County Forestry Office, 607 3rd Avenue North – Suite 2, Hurley, WI 54534 by the deadline date specified in the sale prospectus.
3. Failure to comply with these instructions could result in the rejection of your bid.

A check, certified check or money order in an amount that is **equal to 10%** of the total bid value must accompany your completed bid form and will be used towards the PERFORMANCE BOND if you are selected as the successful bidder.

*****For sales totaling \$10,000 or greater A DOWNPAYMENT that is equal to 15% of the total bid value will be required within 6 months of the bid opening or prior to logging operations. For sales less than \$10,000 the entire bid value will be required.*****

If you plan to replace your check with an irrevocable letter-of-credit, please indicate that below. Be aware that our department will hold your check only for a maximum of 20 days after you are selected as a successful bidder, then it will be cashed. If your check is returned to us due to insufficient funds you will not receive a contract for that sale tract.

_____ MARK THIS SPACE IF YOU PLAN TO REPLACE YOUR CHECK WITH AN IRREVOCABLE LETTER-OF-CREDIT. (OUR DEPARTMENT WILL HOLD YOUR CHECK FOR UP TO TWENTY (20) DAYS AFTER SELECTION OF SUCCESSFUL BIDDERS).

I hereby submit a bid for timber sale Tract # 22-19

Species	Volume <small>(from Prospectus)</small>		Minimum Bid	Bid Price	Total
Sugar Maple	22	mbf	\$ 226.00		
Mixed Hardwood	47	mbf	\$ 111.00		
Mixed Hardwood	1650	cd	\$ 15.60		
Aspen	280	cd	\$ 15.60		
Balsam Fir	95	cd	\$ 9.20		
Spruce	140	cd	\$ 22.80		
Basswood	105	cd	\$ 3.80		
Minimum Bid			\$ 44,762.00	Total Bid	

Signature of Bidder _____

Iron County Forest

Timber Sale # _____, Tract # **23-19**

Town of Saxon

T46NR1E
Sec. 16&21



- Protect Survey Monuments
- Protect Regeneration
- Backblade Roads

Drainage

17 16
20 21

Area 1

Area 2

Private

Mud Creek

Boomer Creek Road

Magiera Road

4 inches:mile

Sale Prepared by: Karl Linnemanstons
Total Sale Area: 112 acres

Species	Volume	Minimum Bid
Mixed Hardwood	760 cords	\$15.80
Aspen	250 cords	\$15.60
Balsam Fir	60 cords	\$9.20
Basswood	120 cords	\$3.80
Sugar Maple	53MBF	\$226.00
Mixed Hardwood(70%basswood)	27MBF	\$112.00

Harvest Specifications Area 1 (80 acres)

Harvest all merchantable balsam fir, ironwood, and aspen, also harvest all hardwoods greater than 6 inches dbh. Leave all yellow birch, elm, spruce, cedar, hemlock, and pine. Utilize pulpwood to a 4 inch top diameter, sawlogs to a minimum 10 inch top diameter. Follow the BMP's and prevent/minimize rutting along with damage to residual trees. Sale boundaries are two red dots.

Harvest Specifications Area 2 (25 acres)

Harvest all trees marked with orange paint along with all balsam fir. Only harvest the aspen that is greater than 8 inches dbh. Utilize pulpwood to a 4 inch top diameter, sawlogs to a minimum 10 inch top diameter. Follow the BMP's and prevent/minimize rutting along with damage to residual trees. Harvest will not take place from April 1st through July 1st. Sale boundaries are solid red line.

Harvest Specifications Area 3 (7 acres)

Harvest all aspen and balsam fir. Utilize pulpwood to a 4 inch top diameter. Follow the BMP's and prevent/minimize rutting along with damage to residual trees. Sale boundaries are two red dots.

IRON COUNTY FORESTRY TIMBER SALE BID FORM

PRINT OR TYPE NAME OF BIDDER _____

COMPANY _____

ADDRESS _____

PHONE _____ CELL _____ EMAIL _____

INSTRUCTIONS:

1. Enclose your complete bid form, and deposit in a sealed envelope that is clearly marked with your name, and the number of the sale tract that you are bidding on. Bids will be opened in numerical order, and if you wish to withdraw other bids that you have submitted (if you are the high bidder on this one) you should state that on the outside of the envelope.
2. Send or deliver your bid(s) to the Iron County Forestry Office, 607 3rd Avenue North – Suite 2, Hurley, WI 54534 by the deadline date specified in the sale prospectus.
3. Failure to comply with these instructions could result in the rejection of your bid.

A check, certified check or money order in an amount that is **equal to 10%** of the total bid value must accompany your completed bid form and will be used towards the PERFORMANCE BOND if you are selected as the successful bidder.

*****For sales totaling \$10,000 or greater A DOWNPAYMENT that is equal to 15% of the total bid value will be required within 6 months of the bid opening or prior to logging operations. For sales less than \$10,000 the entire bid value will be required. *****

If you plan to replace your check with an irrevocable letter-of-credit, please indicate that below. Be aware that our department will hold your check only for a maximum of 20 days after you are selected as a successful bidder, then it will be cashed. If your check is returned to us due to insufficient funds you will not receive a contract for that sale tract.

_____ MARK THIS SPACE IF YOU PLAN TO REPLACE YOUR CHECK WITH AN IRREVOCABLE LETTER-OF-CREDIT.
(OUR DEPARTMENT WILL HOLD YOUR CHECK FOR UP TO TWENTY (20) DAYS AFTER SELECTION OF SUCCESSFUL BIDDERS).

I hereby submit a bid for timber sale Tract # **23-19**

Species	Volume <small>(from Prospectus)</small>		Minimum Bid	Bid Price	Total
Sugar Maple	53	mbf	\$ 226.00		
Mixed Hardwood	27	mbf	\$ 112.00		
Mixed Hardwood	760	cd	\$ 15.80		
Aspen	250	cd	\$ 15.60		
Balsam Fir	60	cd	\$ 9.20		
Basswood	120	cd	\$ 3.80		
Minimum Bid			\$ 31,918.00	Total Bid	

Signature of Bidder _____

Iron County Forest

Timber Sale # _____, Tract #26-19

Town of Pence
T45NR2E
Sec.22

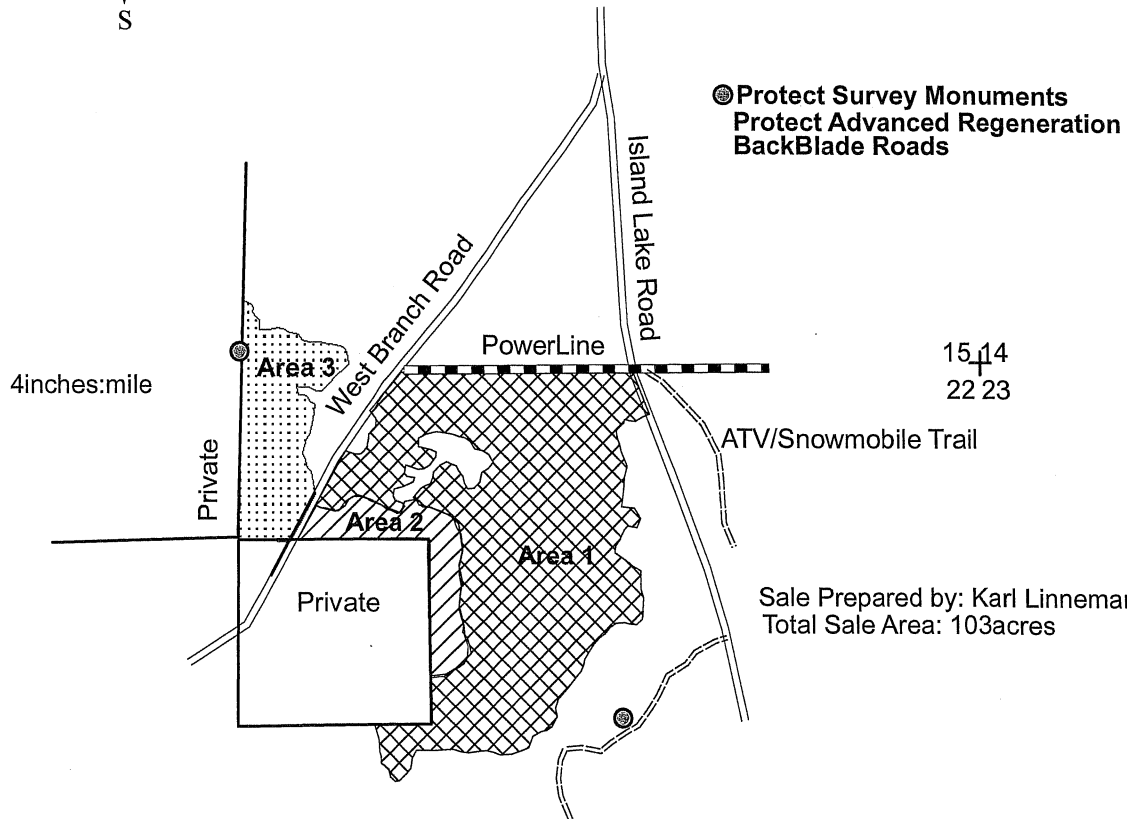
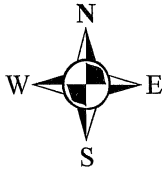

Species	Volume	Minimum Bid
Mixed Hardwood(45%Ash)	1140 cords	\$10.20
Aspen	100 cords	\$10.40
Balsam Fir	45 cords	\$5.90
Spruce	130 cords	\$15.30
Sugar Maple	5MBF	\$140.00
Mixed Hardwood	41MBF	\$70.00

Harvest Specifications Area 1 (76 acres)

Leave all yellow birch less than 11 inches in diameter and all elm, oak, cedar, hemlock, pine. Harvest all other merchantable wood with at least a 100 inch pulpstick. Utilize pulpwood to a 4 inch top diameter, sawlogs to a minimum 10 inch top diameter. Follow the BMP's and prevent/minimize rutting along with damage to residual trees. Sale boundaries are two red dots and blue line.

Harvest Specifications Area 2 (10 acres)

Harvest all trees marked with orange paint along with all aspen, balsam fir, and spruce. Utilize pulpwood to a 4 inch top diameter, sawlogs to a minimum 10 inch top diameter. Follow the BMP's and prevent/minimize rutting along with damage to residual trees. Harvest will not take place from April 1st through July 1st. Sale boundaries are solid red line and blue line.

Harvest Specifications Area 3 (17 acres)

Harvest everything 2 inches dbh and up, except for elm, oak, cedar, hemlock, and pine. Utilize pulpwood to a 4 inch top diameter, sawlogs to a minimum 10 inch top diameter. Follow the BMP's and prevent/minimize rutting along with damage to residual trees. Sale boundaries are two red dots and blue line.

IRON COUNTY FORESTRY TIMBER SALE BID FORM

PRINT OR TYPE NAME OF BIDDER _____

COMPANY _____

ADDRESS _____

PHONE _____ CELL _____ EMAIL _____

INSTRUCTIONS:

1. Enclose your complete bid form, and deposit in a sealed envelope that is clearly marked with your name, and the number of the sale tract that you are bidding on. Bids will be opened in numerical order, and if you wish to withdraw other bids that you have submitted (if you are the high bidder on this one) you should state that on the outside of the envelope.
2. Send or deliver your bid(s) to the Iron County Forestry Office, 607 3rd Avenue North – Suite 2, Hurley, WI 54534 by the deadline date specified in the sale prospectus.
3. Failure to comply with these instructions could result in the rejection of your bid.

A check, certified check or money order in an amount that is **equal to 10%** of the total bid value must accompany your completed bid form and will be used towards the PERFORMANCE BOND if you are selected as the successful bidder.

*****For sales totaling \$10,000 or greater A DOWNPAYMENT that is equal to 15% of the total bid value will be required within 6 months of the bid opening or prior to logging operations. For sales less than \$10,000 the entire bid value will be required.*****

If you plan to replace your check with an irrevocable letter-of-credit, please indicate that below. Be aware that our department will hold your check only for a maximum of 20 days after you are selected as a successful bidder, then it will be cashed. If your check is returned to us due to insufficient funds you will not receive a contract for that sale tract.

_____ MARK THIS SPACE IF YOU PLAN TO REPLACE YOUR CHECK WITH AN IRREVOCABLE LETTER-OF-CREDIT. (OUR DEPARTMENT WILL HOLD YOUR CHECK FOR UP TO TWENTY (20) DAYS AFTER SELECTION OF SUCCESSFUL BIDDERS).

I hereby submit a bid for timber sale Tract # **26-19**

Species	Volume <small>(from Prospectus)</small>		Minimum Bid	Bid Price	Total
Sugar Maple	5	mbf	\$ 140.00		
Basswood	41	mbf	\$ 70.00		
Mixed Hardwood	1140	cd	\$ 10.20		
Aspen	100	cd	\$ 10.40		
Balsam Fir	45	cd	\$ 5.90		
Spruce	130	cd	\$ 15.30		
Minimum Bid			\$ 18,492.50	Total Bid	

Signature of Bidder _____

Iron County Forest

31 32
6 5

Timber Sale # _____, Tract #27-19

Town of Mercer
T43NR3E
Sec.5



4 inches:mile

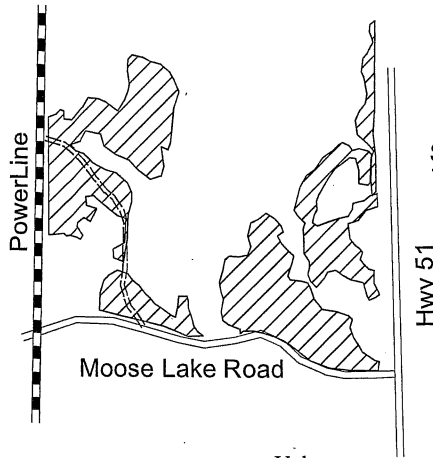

Sale Prepared by: Karl Linnemanstons
Total Sale Area: 25acres

Species	Volume	Minimum Bid
Mixed Hardwood	20 cords	\$20.00
Aspen	40 cords	\$20.00
Balsam Fir	10 cords	\$12.00
Spruce	610 cords	\$30.00
Red Pine	40cords	\$35.00
Mixed Hardwood	1MBF	\$135.00

Harvest Specifications Area

Harvest everything with at least a 100 inch pulpstick. Leave all cedar, tamarack, oak, hemlock, and white pine. Utilize pulpwood to a 4 inch top diameter, sawlogs to a minimum 10 inch top diameter. Follow the BMP's and prevent/minimize rutting along with damage to residual trees. Sale boundaries are a solid red line.

BackBlade Roads
Protect Regeneration

IRON COUNTY FORESTRY TIMBER SALE BID FORM

PRINT OR TYPE NAME OF BIDDER _____

COMPANY _____

ADDRESS _____

PHONE _____ CELL _____ EMAIL _____

INSTRUCTIONS:

1. Enclose your complete bid form, and deposit in a sealed envelope that is clearly marked with your name, and the number of the sale tract that you are bidding on. Bids will be opened in numerical order, and if you wish to withdraw other bids that you have submitted (if you are the high bidder on this one) you should state that on the outside of the envelope.
2. Send or deliver your bid(s) to the Iron County Forestry Office, 607 3rd Avenue North – Suite 2, Hurley, WI 54534 by the deadline date specified in the sale prospectus.
3. Failure to comply with these instructions could result in the rejection of your bid.

A check, certified check or money order in an amount that is **equal to 10%** of the total bid value must accompany your completed bid form and will be used towards the PERFORMANCE BOND if you are selected as the successful bidder.

*****For sales totaling \$10,000 or greater A DOWNPAYMENT that is equal to 15% of the total bid value will be required within 6 months of the bid opening or prior to logging operations. For sales less than \$10,000 the entire bid value will be required.*****

If you plan to replace your check with an irrevocable letter-of-credit, please indicate that below. Be aware that our department will hold your check only for a maximum of 20 days after you are selected as a successful bidder, then it will be cashed. If your check is returned to us due to insufficient funds you will not receive a contract for that sale tract.

_____ MARK THIS SPACE IF YOU PLAN TO REPLACE YOUR CHECK WITH AN IRREVOCABLE LETTER-OF-CREDIT. (OUR DEPARTMENT WILL HOLD YOUR CHECK FOR UP TO TWENTY (20) DAYS AFTER SELECTION OF SUCCESSFUL BIDDERS).

I hereby submit a bid for timber sale Tract # **27-19**

Species	Volume <small>(from Prospectus)</small>		Minimum Bid	Bid Price	Total
Mixed Hardwood	1	mbf	\$ 135.00		
Mixed Hardwood	20	cd	\$ 20.00		
Aspen	40	cd	\$ 20.00		
Balsam Fir	10	cd	\$ 12.00		
Spruce	610	cd	\$ 30.00		
Red Pine	40	cd	\$ 35.00		
	Minimum Bid		\$ 21,155.00	Total Bid	

Signature of Bidder _____

**IRON COUNTY FOREST
TIMBER SALE # _____,
TRACT# CL3-19
T47N, R1E. Section 22 (Saxon)**

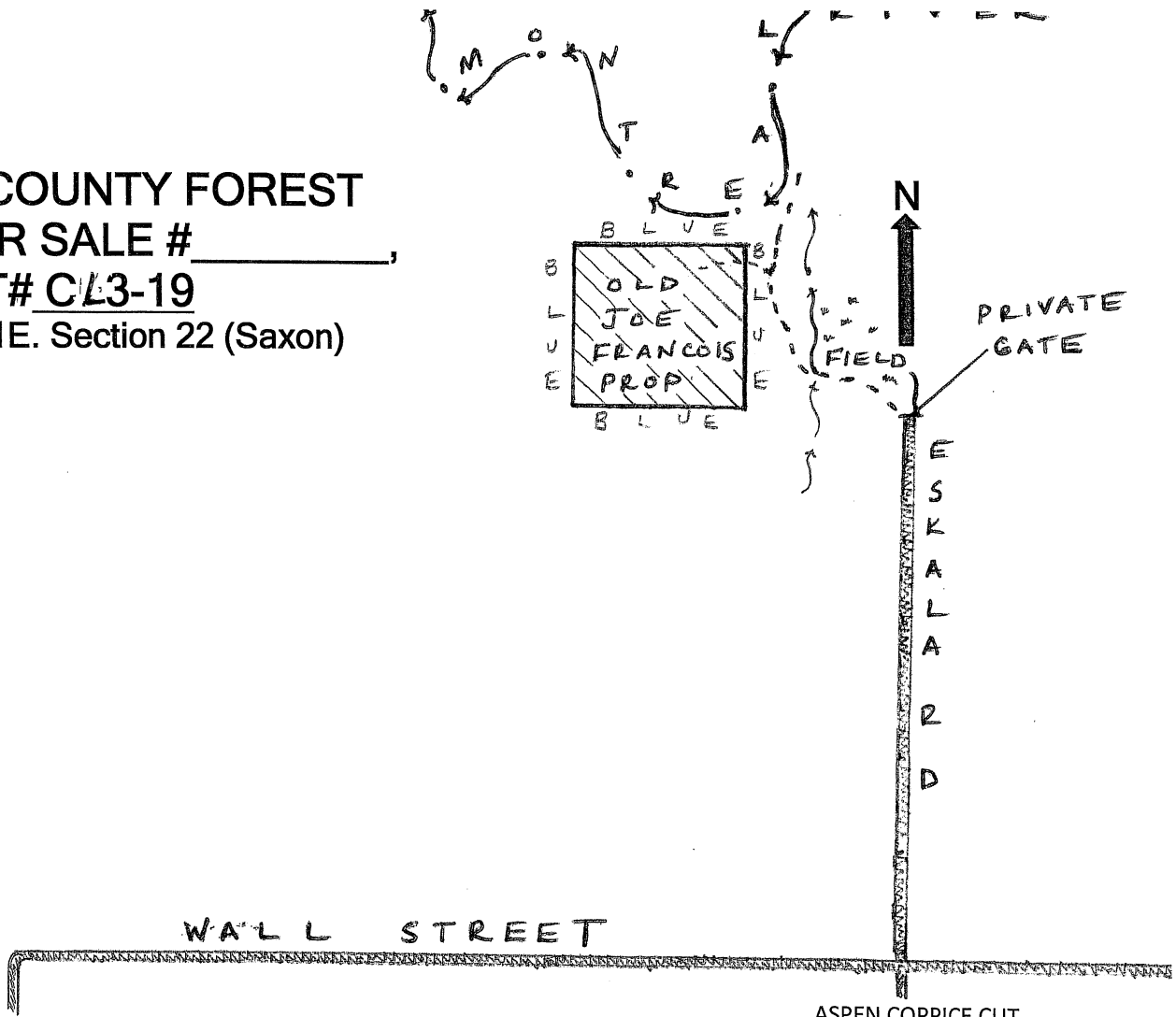

This sale area is approximately 40 acres and is the cross-hatched area on the map.

Forest products from this sale are considered
"non certified"

Sale Prepared by: Tyler Wicklund

Scale: 1 inch = 1/4 mile

<u>Log Products</u>	<u>Estimated Volume</u>	<u>Minimum Bid</u>
Mixed Hardwood	1 MBF	\$ 135.00
Basswood	1 MBF	\$ 135.00

<u>Cord Products:</u>	<u>Estimated Volume</u>	<u>Minimum Bid</u>
Aspen	800 Cords	\$ 20.00
Mixed Hardwood	325 Cords	\$ 20.00
Balsam Fir	45 Cords	\$ 12.00
Basswood	20 Cords	\$ 5.00
Spruce	15 Cords	\$ 30.00

Harvest Specifications:

Cut all aspen, mixed hardwood, basswood, balsam fir, and spruce 2" and up. No cutting of hemlock, cedar, or pine. Utilize all pulpwood to a 4" top diameter and sawlogs to a 10" top diameter. Any new forest road location and construction is subject to review and approval by forester and private landowner. Contact Eugene Luoma before sale start up. Sale boundaries are blue lines. Sale will be free of litter at all times. Follow all BMP's. All slash will remain within sale parameters and out of any private land surrounding sale. **WINTER SALE ONLY.**

IRON COUNTY FORESTRY TIMBER SALE BID FORM

PRINT OR TYPE NAME OF BIDDER _____

COMPANY _____

ADDRESS _____

PHONE _____ CELL _____ EMAIL _____

INSTRUCTIONS:

1. Enclose your complete bid form, and deposit in a sealed envelope that is clearly marked with your name, and the number of the sale tract that you are bidding on. Bids will be opened in numerical order, and if you wish to withdraw other bids that you have submitted (if you are the high bidder on this one) you should state that on the outside of the envelope.
2. Send or deliver your bid(s) to the Iron County Forestry Office, 607 3rd Avenue North – Suite 2, Hurley, WI 54534 by the deadline date specified in the sale prospectus.
3. Failure to comply with these instructions could result in the rejection of your bid.

A check, certified check or money order in an amount that is **equal to 10%** of the total bid value must accompany your completed bid form and will be used towards the PERFORMANCE BOND if you are selected as the successful bidder.

*****For sales totaling \$10,000 or greater A DOWNPAYMENT that is equal to 15% of the total bid value will be required within 6 months of the bid opening or prior to logging operations. For sales less than \$10,000 the entire bid value will be required.*****

If you plan to replace your check with an irrevocable letter-of-credit, please indicate that below. Be aware that our department will hold your check only for a maximum of 20 days after you are selected as a successful bidder, then it will be cashed. If your check is returned to us due to insufficient funds you will not receive a contract for that sale tract.

_____ MARK THIS SPACE IF YOU PLAN TO REPLACE YOUR CHECK WITH AN IRREVOCABLE LETTER-OF-CREDIT. (OUR DEPARTMENT WILL HOLD YOUR CHECK FOR UP TO TWENTY (20) DAYS AFTER SELECTION OF SUCCESSFUL BIDDERS).

I hereby submit a bid for timber sale Tract # CL3-19

Species	Volume <small>(from Prospectus)</small>		Minimum Bid	Bid Price	Total
Mixed Hardwood	1	mbf	\$ 135.00		
Basswood	1	mbf	\$ 135.00		
Aspen	800	cd	\$ 20.00		
Mixed Hardwood	325	cd	\$ 20.00		
Balsam Fir	45	cd	\$ 12.00		
Basswood	20	cd	\$ 5.00		
Spruce	15	cd	\$ 30.00		
Minimum Bid			\$ 23,860.00	Total Bid	

Signature of Bidder _____