

# Iron County Forest

Timber Sale # \_\_\_\_\_, Tract # 2-18

Town of Knight  
T43NR1E  
Sec. 2&11

Sale Prepared by: Karl Linnemanstons  
Total Sale Area: 194acres

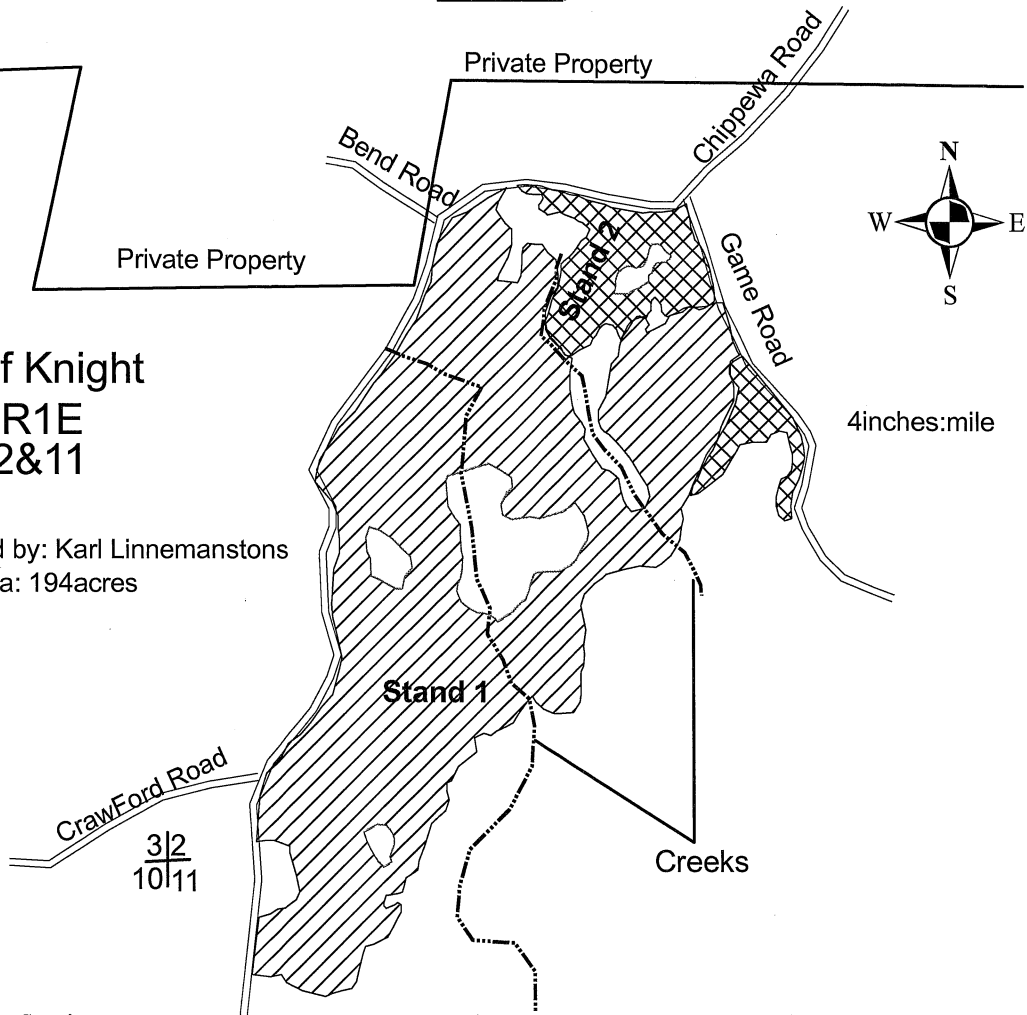

Species	Volume	Minimum Bid
Mixed Hardwood	1560 cords	\$15.40
Aspen	300 cords	\$15.40
Balsam Fir	25 cords	\$9.40
Spruce	145 cords	\$23.10
Sugar Maple	5MBF	\$204.00
Mixed Hardwood	33MBF	\$99.00

Harvest Specifications Area 1 (171 acres)

Harvest all trees marked with orange paint along with all aspen, balsam fir, and spruce. Utilize pulpwood to a 4 inch top diameter, sawlogs to a minimum 10 inch top diameter. Follow the BMP's and prevent/minimize rutting along with damage to residual trees. Harvest will not take place from April 1<sup>st</sup> through July 1<sup>st</sup>. Sale boundaries is solid red line.

Harvest Specifications Area 2 (23 acres)

Harvest everything 2 inches dbh and up, except for tamarack, oak, cedar, hemlock, and pine. Utilize pulpwood to a 4 inch top diameter, sawlogs to a minimum 10 inch top diameter. Follow the BMP's and prevent/minimize rutting along with damage to residual trees. Sale boundaries is two red dots.

**BackBlade Roads  
Protect Regeneration**

# IRON COUNTY FORESTRY TIMBER SALE BID FORM

PRINT OR TYPE NAME OF BIDDER \_\_\_\_\_

COMPANY \_\_\_\_\_

ADDRESS \_\_\_\_\_

PHONE \_\_\_\_\_ CELL \_\_\_\_\_ EMAIL \_\_\_\_\_

**INSTRUCTIONS:**

1. Enclose your complete bid form, and deposit in a sealed envelope that is clearly marked with your name, and the number of the sale tract that you are bidding on. Bids will be opened in numerical order, and if you wish to withdraw other bids that you have submitted (if you are the high bidder on this one) you should state that on the outside of the envelope.
2. Send or deliver your bid(s) to the Iron County Forestry Office, 607 3<sup>rd</sup> Avenue North – Suite 2, Hurley, WI 54534 by the deadline date specified in the sale prospectus.
3. Failure to comply with these instructions could result in the rejection of your bid.

A check, certified check or money order in an amount that is **equal to 10%** of the total bid value must accompany your completed bid form and will be used towards the PERFORMANCE BOND if you are selected as the successful bidder.

**\*\*\*For sales totaling \$10,000 or greater A DOWNPAYMENT that is equal to 15% of the total bid value will be required within 6 months of the bid opening or prior to logging operations. For sales less than \$10,000 the entire bid value will be required. \*\*\***

If you plan to replace your check with an irrevocable letter-of-credit, please indicate that below. Be aware that our department will hold your check only for a maximum of 20 days after you are selected as a successful bidder, then it will be cashed. If your check is returned to us due to insufficient funds you will not receive a contract for that sale tract.

\_\_\_\_\_ MARK THIS SPACE IF YOU PLAN TO REPLACE YOUR CHECK WITH AN IRREVOCABLE LETTER-OF-CREDIT. (OUR DEPARTMENT WILL HOLD YOUR CHECK FOR UP TO TWENTY (20) DAYS AFTER SELECTION OF SUCCESSFUL BIDDERS).

I hereby submit a bid for timber sale Tract # **2-18**

Species	Volume <small>(from Prospectus)</small>		Minimum Bid	Bid Price	Total
Sugar Maple	5	mbf	\$ 204.00		
Mixed Hardwood	33	mbf	\$ 99.00		
Mixed Hardwood	1560	cd	\$ 15.40		
Aspen	300	cd	\$ 15.40		
Balsam Fir	25	cd	\$ 9.40		
Spruce	145	cd	\$ 23.10		
<b>Minimum Bid</b>			<b>\$ 36,515.50</b>	<b>Total Bid</b>	

Signature of Bidder \_\_\_\_\_

# Iron County Forest

## Timber Sale # \_\_\_\_\_, Tract #15-18

Sections 13 & 24, T44N R3E, Town of Oma

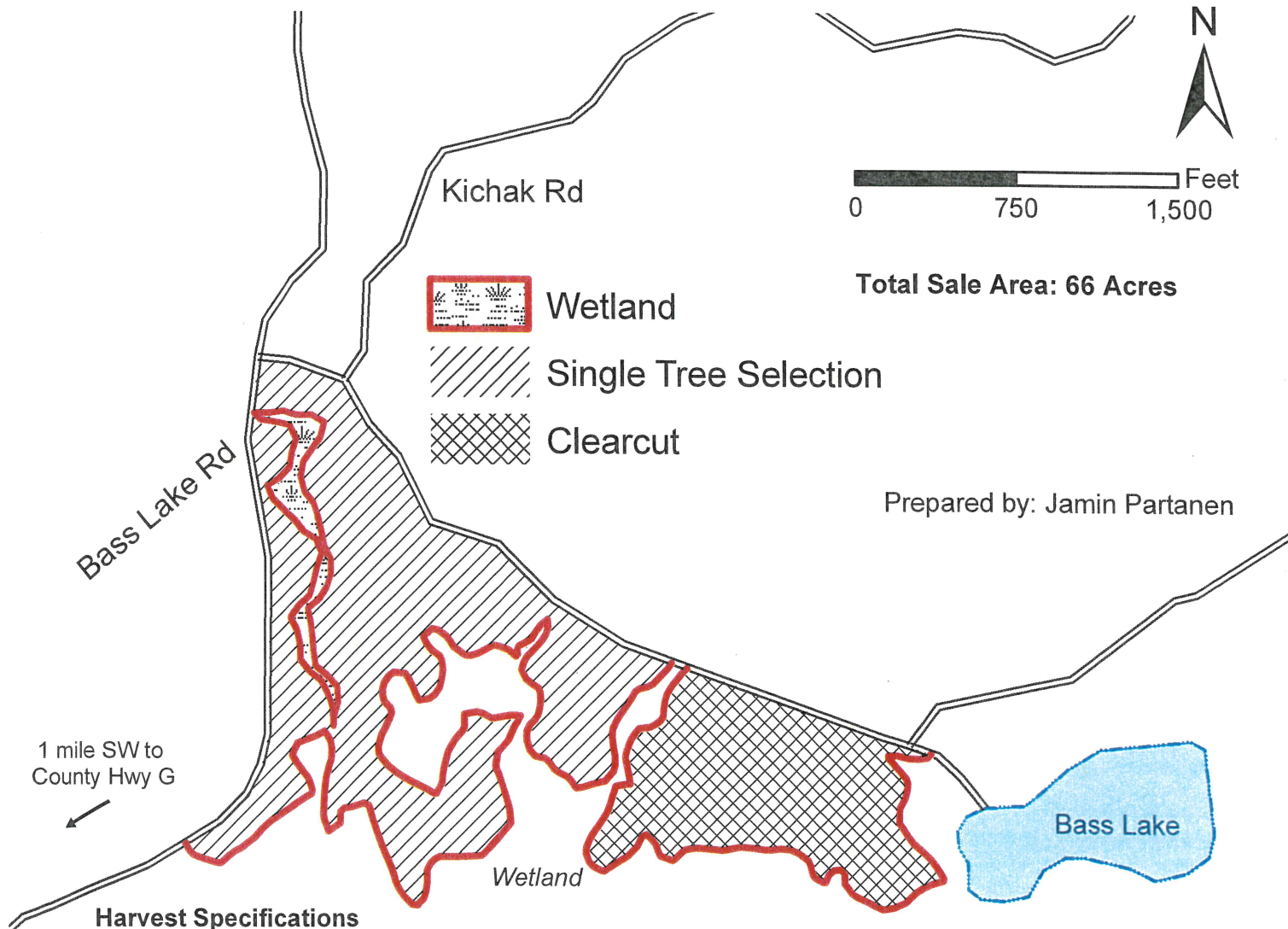

Total Sale Area: 66 Acres

Prepared by: Jamin Partanen

### Harvest Specifications

Single-Tree Selection with Group Selection Gaps (44 acres): Cut all trees marked with orange paint and all aspen, spruce, and balsam fir with at least one 100" pulp stick.

Clearcut Harvest (22 acres): Cut all aspen, mixed hardwood, spruce, and balsam fir that contains at least one 100" pulp stick. Do not cut elm, hemlock, white pine, or cedar.

Utilize all sawlogs to a 10" top diameter and pulpwood to a 4" top. Sale boundary is marked with red paint lines when road is not used as a boundary. No slash will be left in wetlands or across red paint line. Follow all Wisconsin BMP's and prevent/minimize rutting and damage to residual trees. No logging April through June without authorization of Iron County Forestry.

Species	Volume	Minimum Bid
Hard Maple	7 MBF	\$275.00
Basswood	1 MBF	\$135.00
Mixed Hardwood	22 MBF	\$135.00
Mixed Hardwood	690 Cords	\$20.00
Aspen	200 Cords	\$20.00
Spruce	100 Cords	\$30.00
Balsam	110 Cords	\$12.00

# IRON COUNTY FORESTRY TIMBER SALE BID FORM

PRINT OR TYPE NAME OF BIDDER \_\_\_\_\_

COMPANY \_\_\_\_\_

ADDRESS \_\_\_\_\_

PHONE \_\_\_\_\_ CELL \_\_\_\_\_ EMAIL \_\_\_\_\_

**INSTRUCTIONS:**

1. Enclose your complete bid form, and deposit in a sealed envelope that is clearly marked with your name, and the number of the sale tract that you are bidding on. Bids will be opened in numerical order, and if you wish to withdraw other bids that you have submitted (if you are the high bidder on this one) you should state that on the outside of the envelope.
2. Send or deliver your bid(s) to the Iron County Forestry Office, 607 3<sup>rd</sup> Avenue North – Suite 2, Hurley, WI 54534 by the deadline date specified in the sale prospectus.
3. Failure to comply with these instructions could result in the rejection of your bid.

A check, certified check or money order in an amount that is **equal to 10%** of the total bid value must accompany your completed bid form and will be used towards the PERFORMANCE BOND if you are selected as the successful bidder.

**\*\*\*For sales totaling \$10,000 or greater A DOWNPAYMENT that is equal to 15% of the total bid value will be required within 6 months of the bid opening or prior to logging operations. For sales less than \$10,000 the entire bid value will be required.\*\*\***

If you plan to replace your check with an irrevocable letter-of-credit, please indicate that below. Be aware that our department will hold your check only for a maximum of 20 days after you are selected as a successful bidder, then it will be cashed. If your check is returned to us due to insufficient funds you will not receive a contract for that sale tract.

\_\_\_\_\_ MARK THIS SPACE IF YOU PLAN TO REPLACE YOUR CHECK WITH AN IRREVOCABLE LETTER-OF-CREDIT. (OUR DEPARTMENT WILL HOLD YOUR CHECK FOR UP TO TWENTY (20) DAYS AFTER SELECTION OF SUCCESSFUL BIDDERS).

I hereby submit a bid for timber sale Tract # 15-18

Species	Volume <small>(from Prospectus)</small>		Minimum Bid	Bid Price	Total
Hard Maple	7	mbf	\$ 275.00		
Basswood	1	mbf	\$ 135.00		
Mixed Hardwood	22	mbf	\$ 135.00		
Mixed Hardwood	690	cd	\$ 20.00		
Aspen	200	cd	\$ 20.00		
Spruce	100	cd	\$ 30.00		
Balsam	110	cd	\$ 12.00		
<b>Minimum Bid</b>			<b>\$ 27,150.00</b>	<b>Total Bid</b>	

Signature of Bidder \_\_\_\_\_



IRON COUNTY FOREST  
 TIMBER SALE # \_\_\_\_\_,  
 TRACT# 21-18  
 T45N, R1E. Section 21 (Knight)

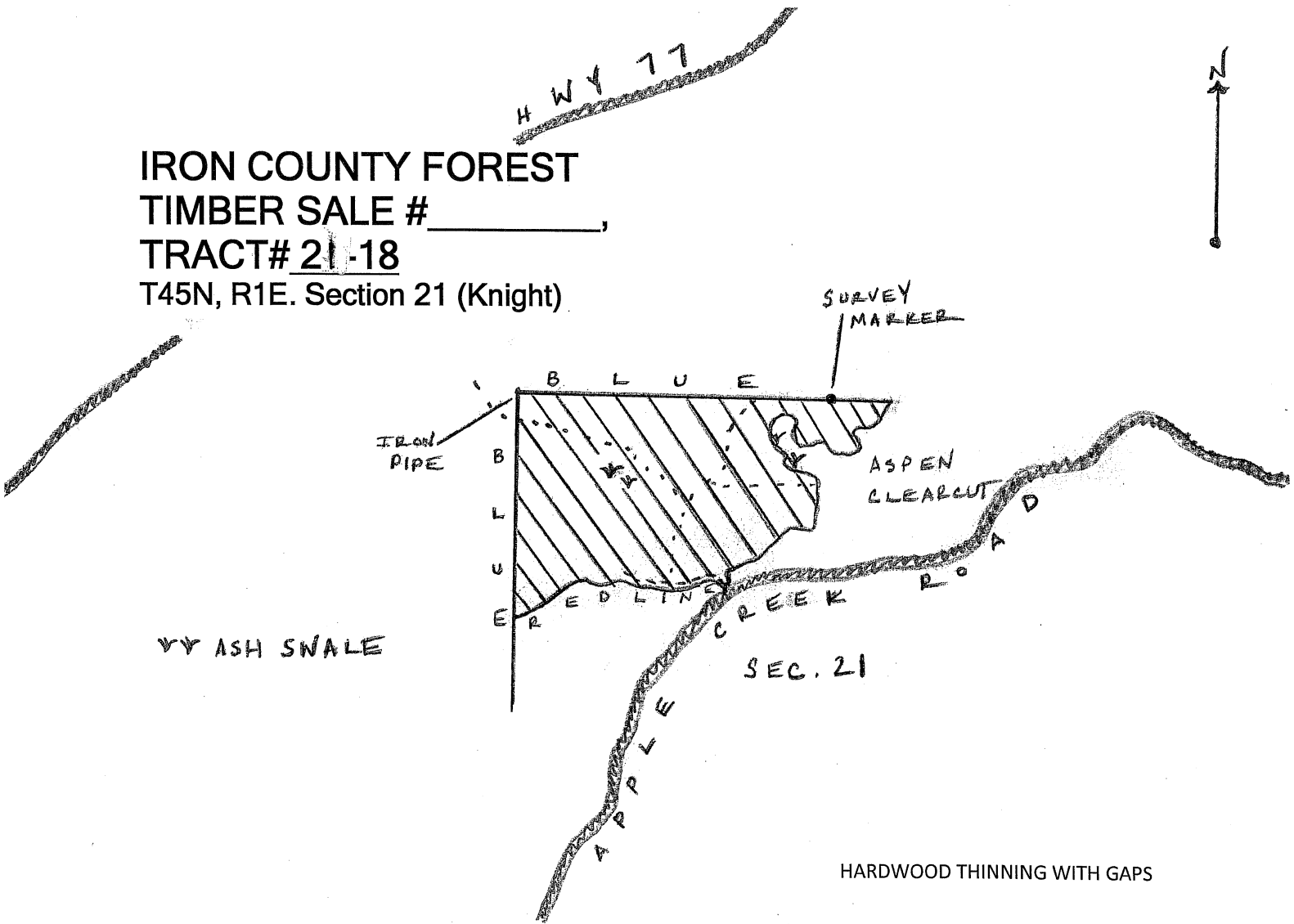

This sale area is approximately 102 acres and is the cross-hatched area on the map.

Sale Prepared by: Tyler Wicklund

Scale: 1 inch = 1/4 mile

<u>Log Products:</u>	<u>Estimated Volume</u>	<u>Minimum Bid</u>
Basswood	42 MBF	\$ 135.00
Hard Maple	34 MBF	\$ 275.00
Red Oak	24 MBF	\$ 250.00
Mixed Hardwood	16 MBF	\$ 135.00
<u>Cordwood:</u>		
Mixed Hardwood	755 Cords	\$ 20.00
Basswood	275 Cords	\$ 5.00
Aspen	60 Cords	\$ 20.00
Red Oak	40 Cords	\$ 15.00
White Spruce (co-mingled)	25 Cords	\$ 30.00

Harvest Specifications:  
 Cut all orange marked trees, all ironwood, aspen, and spruce. Utilize pulpwood to a 4-inch top diameter and sawlogs to a minimum 10-inch top diameter. Any new forest road location and construction is subject to review and approval. Care should be taken during harvesting to minimize any detrimental effects to the soils. Sale will be free of litter at all times. Follow all BMP's. All slash will remain in sale parameters. Sale contains several iron ore test pits. NO CUTTING FROM APRIL 1 TO JULY 1. Roads Backbladed.

# IRON COUNTY FORESTRY TIMBER SALE BID FORM

PRINT OR TYPE NAME OF BIDDER \_\_\_\_\_

COMPANY \_\_\_\_\_

ADDRESS \_\_\_\_\_

PHONE \_\_\_\_\_ CELL \_\_\_\_\_ EMAIL \_\_\_\_\_

**INSTRUCTIONS:**

1. Enclose your complete bid form, and deposit in a sealed envelope that is clearly marked with your name, and the number of the sale tract that you are bidding on. Bids will be opened in numerical order, and if you wish to withdraw other bids that you have submitted (if you are the high bidder on this one) you should state that on the outside of the envelope.
2. Send or deliver your bid(s) to the Iron County Forestry Office, 607 3<sup>rd</sup> Avenue North – Suite 2, Hurley, WI 54534 by the deadline date specified in the sale prospectus.
3. Failure to comply with these instructions could result in the rejection of your bid.

A check, certified check or money order in an amount that is **equal to 10%** of the total bid value must accompany your completed bid form and will be used towards the PERFORMANCE BOND if you are selected as the successful bidder.

**\*\*\*For sales totaling \$10,000 or greater A DOWNPAYMENT that is equal to 15% of the total bid value will be required within 6 months of the bid opening or prior to logging operations. For sales less than \$10,000 the entire bid value will be required.\*\*\***

If you plan to replace your check with an irrevocable letter-of-credit, please indicate that below. Be aware that our department will hold your check only for a maximum of 20 days after you are selected as a successful bidder, then it will be cashed. If your check is returned to us due to insufficient funds you will not receive a contract for that sale tract.

\_\_\_\_\_ MARK THIS SPACE IF YOU PLAN TO REPLACE YOUR CHECK WITH AN IRREVOCABLE LETTER-OF-CREDIT. (OUR DEPARTMENT WILL HOLD YOUR CHECK FOR UP TO TWENTY (20) DAYS AFTER SELECTION OF SUCCESSFUL BIDDERS).

I hereby submit a bid for timber sale Tract # 21-18

Species	Volume <small>(from Prospectus)</small>		Minimum Bid	Bid Price	Total
Basswood	42	mbf	\$ 135.00		
Hard Maple	34	mbf	\$ 275.00		
Red Oak	24	mbf	\$ 250.00		
Mixed Hardwood	16	mbf	\$ 135.00		
Mixed Hardwood	755	cd	\$ 20.00		
Basswood	275	cd	\$ 5.00		
Aspen	60	cd	\$ 20.00		
Red Oak	40	cd	\$ 15.00		
White Spruce	25	cd	\$ 30.00		
<b>Minimum Bid</b>			<b>\$ 42,205.00</b>	<b>Total Bid</b>	

Signature of Bidder \_\_\_\_\_

# Iron County Forest



Timber Sale # \_\_\_\_\_, Tract #22-18

Town of Mercer  
T43NR2E  
Sec. 30&31

30 | 29  
31 | 32

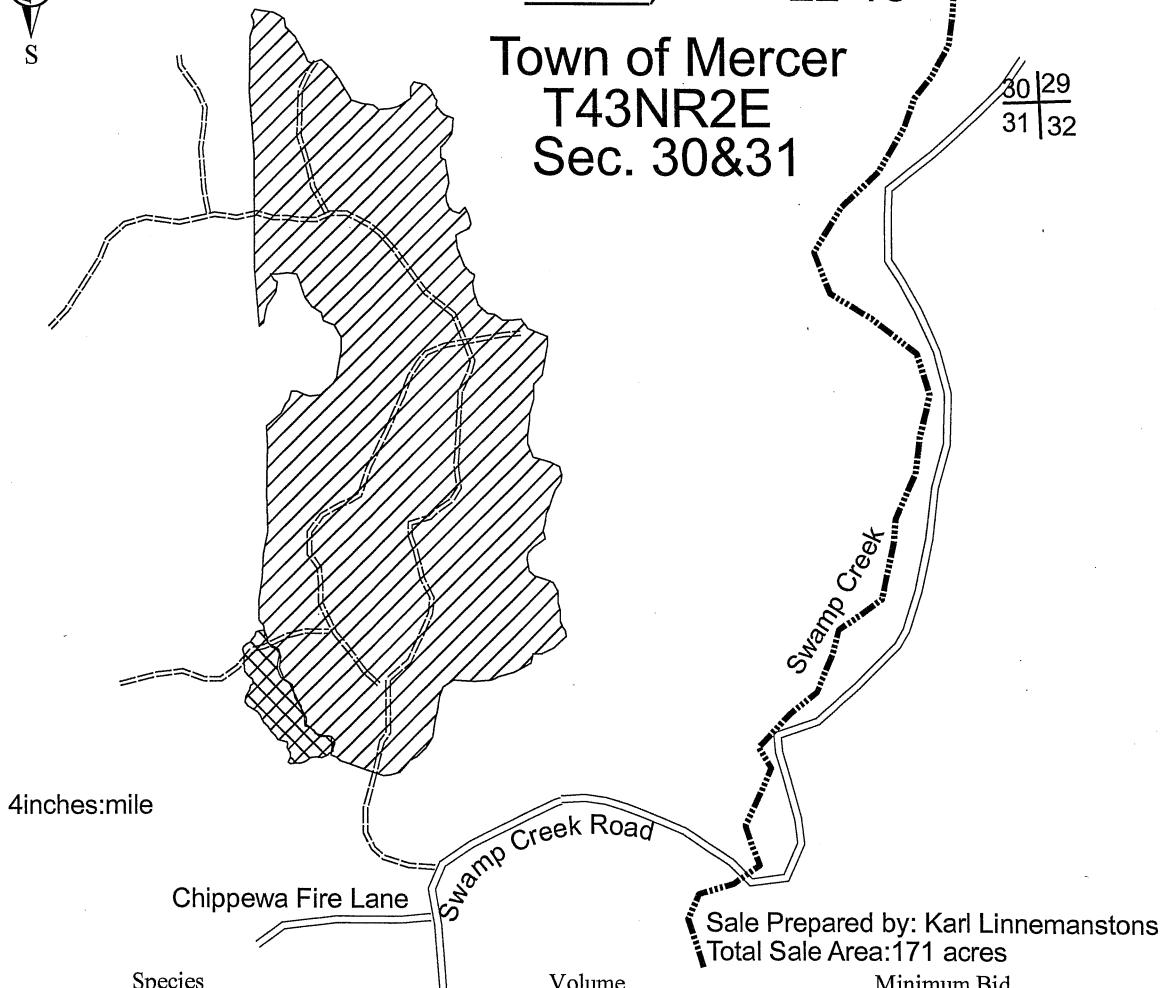

Species	Volume	Minimum Bid
Mixed Hardwood	1420 cords	\$20.00
Aspen	10 cords	\$20.00
Balsam Fir	20 cords	\$12.00
Spruce	30 cords	\$30.00
Sugar Maple	52MBF	\$275.00
Mixed Hardwood	32MBF	\$136.00

**Harvest Specifications Area 1 (5 acres)**

Harvest everything with at least one merchantable pulpstick. Leave all cedar, hemlock, and pine. Utilize pulpwood to a 4 inch top diameter, sawlogs to a minimum 10 inch top diameter. Follow the BMP's and prevent/minimize rutting along with damage to residual trees. Sale boundaries is two red dots.

**Harvest Specifications Area 2 (166 acres)**

Harvest all trees marked with orange paint along with all aspen, balsam fir, and spruce. Utilize pulpwood to a 4 inch top diameter, sawlogs to a minimum 10 inch top diameter. Follow the BMP's and prevent/minimize rutting along with damage to residual trees. Harvest will not take place from April 1<sup>st</sup> through July 1<sup>st</sup>. Sale boundaries is solid red line.

- Backblade Roads**
- Protect Regeneration**
- No Wheeled Feller Bunchers**

# IRON COUNTY FORESTRY TIMBER SALE BID FORM

PRINT OR TYPE NAME OF BIDDER \_\_\_\_\_

COMPANY \_\_\_\_\_

ADDRESS \_\_\_\_\_

PHONE \_\_\_\_\_ CELL \_\_\_\_\_ EMAIL \_\_\_\_\_

**INSTRUCTIONS:**

1. Enclose your complete bid form, and deposit in a sealed envelope that is clearly marked with your name, and the number of the sale tract that you are bidding on. Bids will be opened in numerical order, and if you wish to withdraw other bids that you have submitted (if you are the high bidder on this one) you should state that on the outside of the envelope.
2. Send or deliver your bid(s) to the Iron County Forestry Office, 607 3<sup>rd</sup> Avenue North – Suite 2, Hurley, WI 54534 by the deadline date specified in the sale prospectus.
3. Failure to comply with these instructions could result in the rejection of your bid.

A check, certified check or money order in an amount that is **equal to 10%** of the total bid value must accompany your completed bid form and will be used towards the PERFORMANCE BOND if you are selected as the successful bidder.

**\*\*\*For sales totaling \$10,000 or greater A DOWNPAYMENT that is equal to 15% of the total bid value will be required within 6 months of the bid opening or prior to logging operations. For sales less than \$10,000 the entire bid value will be required.\*\*\***

If you plan to replace your check with an irrevocable letter-of-credit, please indicate that below. Be aware that our department will hold your check only for a maximum of 20 days after you are selected as a successful bidder, then it will be cashed. If your check is returned to us due to insufficient funds you will not receive a contract for that sale tract.

\_\_\_\_\_ MARK THIS SPACE IF YOU PLAN TO REPLACE YOUR CHECK WITH AN IRREVOCABLE LETTER-OF-CREDIT. (OUR DEPARTMENT WILL HOLD YOUR CHECK FOR UP TO TWENTY (20) DAYS AFTER SELECTION OF SUCCESSFUL BIDDERS).

I hereby submit a bid for timber sale Tract # 22-18

Species	Volume <small>(from Prospectus)</small>		Minimum Bid	Bid Price	Total
Sugar Maple	52	mbf	\$ 275.00		
Mixed Hardwood	32	mbf	\$ 136.00		
Mixed Hardwood	1420	cd	\$ 20.00		
Aspen	10	cd	\$ 20.00		
Balsam Fir	20	cd	\$ 12.00		
Spruce	30	cd	\$ 30.00		
<b>Minimum Bid</b>			<b>\$ 48,392.00</b>	<b>Total Bid</b>	

Signature of Bidder \_\_\_\_\_

**IRON COUNTY FOREST  
TIMBER SALE # \_\_\_\_\_  
TRACT# 24-18**

**T44N, R1W. Section 19 (Anderson)**

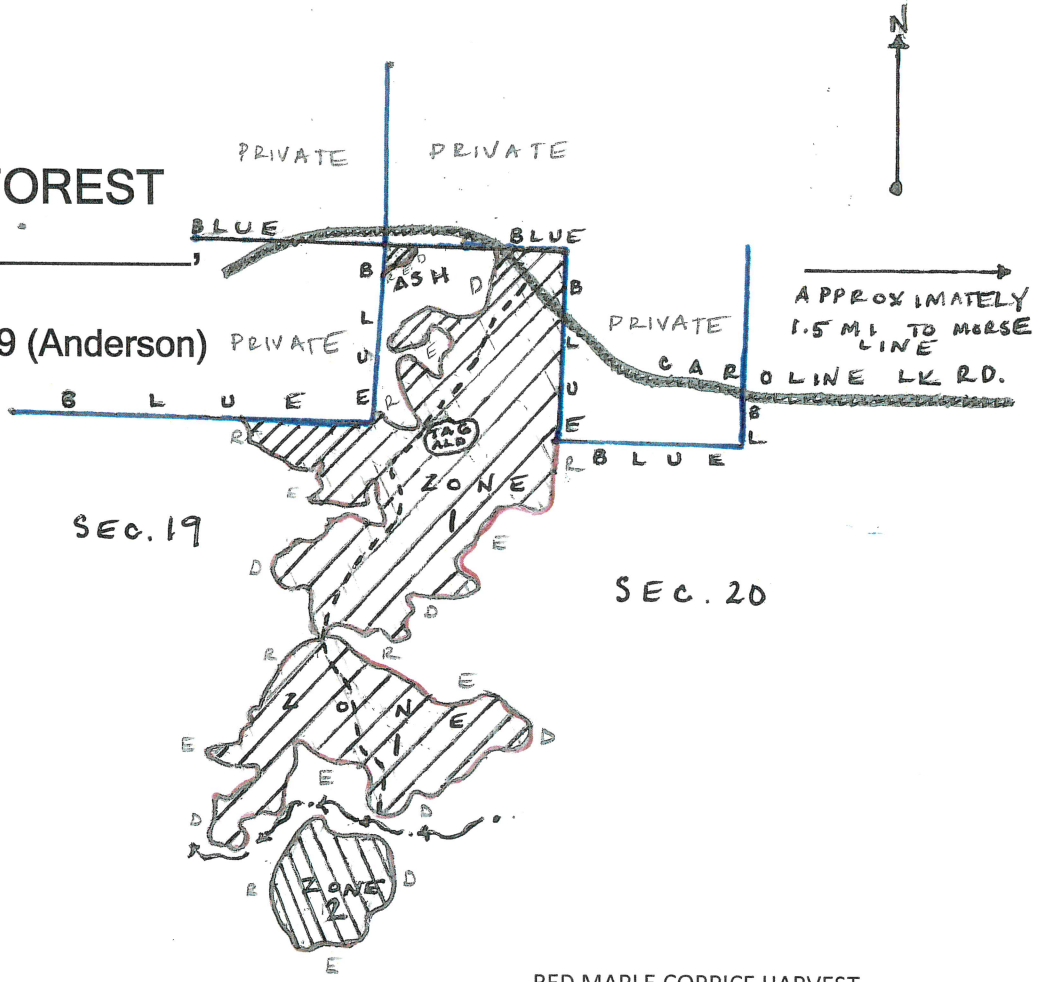

**LEGEND:**

- //// Zone 1
- \\ \\ Zone 2
- OLD GRADE

RED MAPLE COPPICE HARVEST  
NORTHERN HARDWOOD THINNING

This sale area is approximately 120 acres and is the cross-hatched area on the map.

Sale Prepared by: Tyler Wicklund

Scale: 1 inch = 1/4 mile

<u>Log Products:</u>	<u>Estimated Volume</u>	<u>Minimum Bid</u>
Mixed Hardwood	10 MBF	\$135.00
Hard Maple	5 MBF	\$ 275.00
<u>Cord Products:</u>		
Mixed Hardwood	975 Cords	\$ 20.00
Spruce (White and Black)	180 Cords	\$ 30.00
Balsam Fir	150 Cords	\$ 12.00
Aspen	85 Cords	\$ 20.00

Harvest Specifications:

Zone 1: (106 acres) Cut all mix mixed hardwood, balsam fir, and spruce 2" and up. No cutting of hemlock, cedar, pine, or oak. Utilize pulpwood to a 4" top diameter sawlogs to a 10" top diameter. Any new forest road location and construction is subject to review and approval and will be back bladed upon sale completion. Care should be taken during harvesting to minimize any detrimental effects to the soils. Sale boundaries are red lines and blue lines. Decking on town road will not be allowed unless approved by town supervisor. Sale will be free of litter at all times. Follow all BMP's. All slash will remain in sale parameters and out of any private land. **No seasonal restriction for Zone 1.**

Zone 2: (14 acres) Cut all orange marked trees, spruce, and balsam fir. Utilize pulpwood to a 4" top diameter sawlogs to a 10" top diameter. Care should be taken during harvesting to minimize detrimental effects to the soils. Sale boundary is a red line. Sale will be free of litter at all times. Follow all BMP's. All slash will remain within sale parameters. **Cutting will only occur during winter months for Zone 2.**

# IRON COUNTY FORESTRY TIMBER SALE BID FORM

PRINT OR TYPE NAME OF BIDDER \_\_\_\_\_

COMPANY \_\_\_\_\_

ADDRESS \_\_\_\_\_

PHONE \_\_\_\_\_ CELL \_\_\_\_\_ EMAIL \_\_\_\_\_

**INSTRUCTIONS:**

1. Enclose your complete bid form, and deposit in a sealed envelope that is clearly marked with your name, and the number of the sale tract that you are bidding on. Bids will be opened in numerical order, and if you wish to withdraw other bids that you have submitted (if you are the high bidder on this one) you should state that on the outside of the envelope.
2. Send or deliver your bid(s) to the Iron County Forestry Office, 607 3<sup>rd</sup> Avenue North – Suite 2, Hurley, WI 54534 by the deadline date specified in the sale prospectus.
3. Failure to comply with these instructions could result in the rejection of your bid.

A check, certified check or money order in an amount that is **equal to 10%** of the total bid value must accompany your completed bid form and will be used towards the PERFORMANCE BOND if you are selected as the successful bidder.

**\*\*\*For sales totaling \$10,000 or greater A DOWNPAYMENT that is equal to 15% of the total bid value will be required within 6 months of the bid opening or prior to logging operations. For sales less than \$10,000 the entire bid value will be required.\*\*\***

If you plan to replace your check with an irrevocable letter-of-credit, please indicate that below. Be aware that our department will hold your check only for a maximum of 20 days after you are selected as a successful bidder, then it will be cashed. If your check is returned to us due to insufficient funds you will not receive a contract for that sale tract.

\_\_\_\_\_ MARK THIS SPACE IF YOU PLAN TO REPLACE YOUR CHECK WITH AN IRREVOCABLE LETTER-OF-CREDIT. (OUR DEPARTMENT WILL HOLD YOUR CHECK FOR UP TO TWENTY (20) DAYS AFTER SELECTION OF SUCCESSFUL BIDDERS).

I hereby submit a bid for timber sale Tract #

**24-18**

Species	Volume <small>(from Prospectus)</small>		Minimum Bid	Bid Price	Total
Mixed Hardwood	10	mbf	\$ 135.00		
Hard Maple	5	mbf	\$ 275.00		
Mixed Hardwood	975	cd	\$ 20.00		
Spruce	180	cd	\$ 30.00		
Balsam Fir	150	cd	\$ 12.00		
Aspen	85	cd	\$ 20.00		
<b>Minimum Bid</b>			<b>\$ 31,125.00</b>	<b>Total Bid</b>	

Signature of Bidder \_\_\_\_\_



# Iron County Forest

Timber Sale # \_\_\_\_\_, Tract #25-18

Section 6, T45N R1E, Town of Anderson

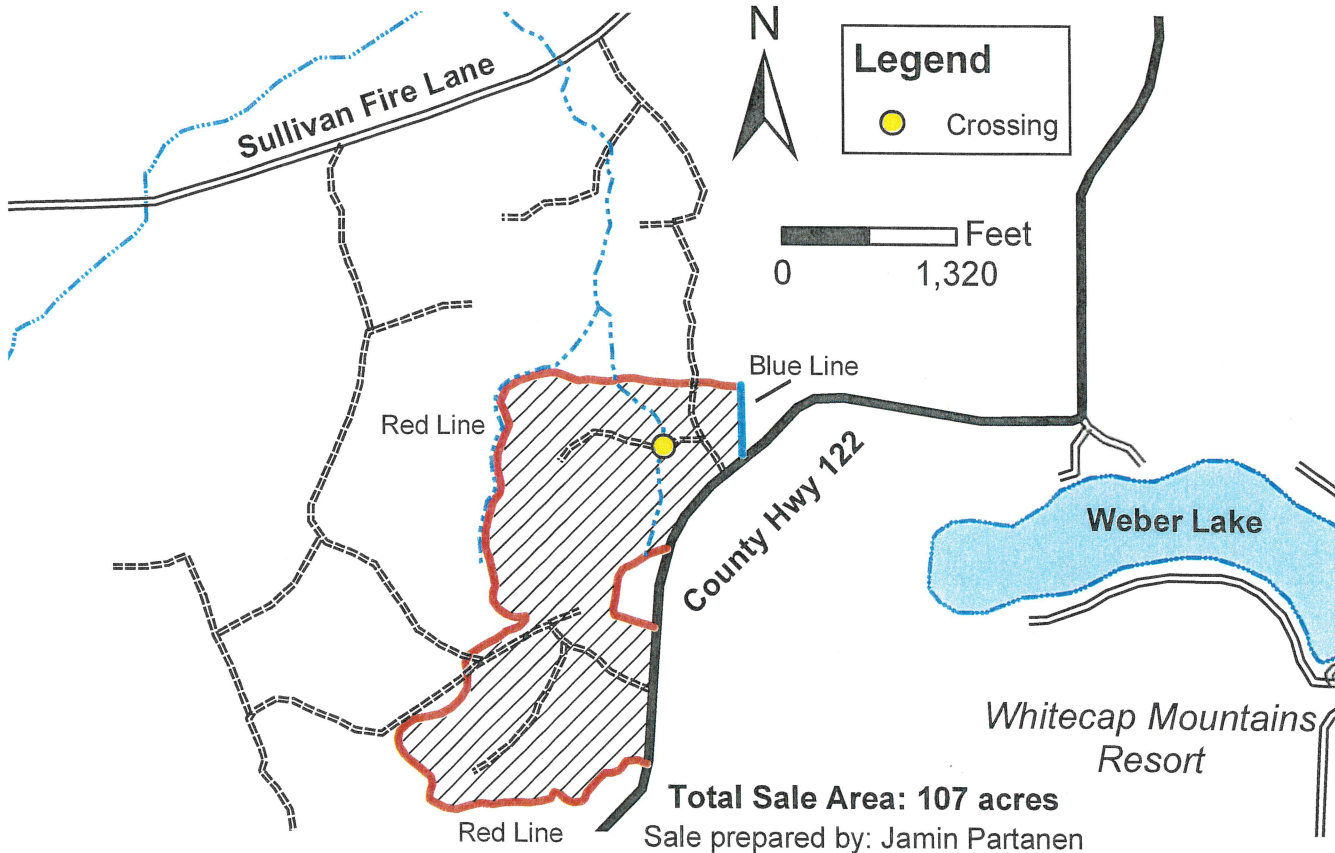

## Harvest Specifications

Harvest all trees marked with orange paint, and all aspen and white spruce with at least one 100<sup>m</sup> pulp stick. Utilize all sawlogs to a 10" top diameter and all pulpwood to a 4" top diameter. Follow all Wisconsin BMP's and prevent/minimize rutting and damage to residual trees. Sale boundary is marked with red paint lines as well as a portion of blue line in northeast. Highway 122 is used as the east boundary. No logging April 1st through June 30th without authorization from Iron County Forestry Department.

**Back blade woods roads upon completion of sale**

**No slash shall be left across red line or in intermittent streams**

**Protect regeneration**

Species	Volume	Minimum Bid
Hard Maple	89 MBF	\$289.00
Basswood	84 MBF	\$142.00
Mixed Hardwood	31 MBF	\$142.00
Red Oak	2 MBF	\$250.00
Mixed Hardwood	513 cords	\$20.40
Aspen	30 cords	\$20.00
Spruce	21 cords	\$30.00

# IRON COUNTY FORESTRY TIMBER SALE BID FORM

PRINT OR TYPE NAME OF BIDDER \_\_\_\_\_

COMPANY \_\_\_\_\_

ADDRESS \_\_\_\_\_

PHONE \_\_\_\_\_ CELL \_\_\_\_\_ EMAIL \_\_\_\_\_

**INSTRUCTIONS:**

1. Enclose your complete bid form, and deposit in a sealed envelope that is clearly marked with your name, and the number of the sale tract that you are bidding on. Bids will be opened in numerical order, and if you wish to withdraw other bids that you have submitted (if you are the high bidder on this one) you should state that on the outside of the envelope.
2. Send or deliver your bid(s) to the Iron County Forestry Office, 607 3<sup>rd</sup> Avenue North – Suite 2, Hurley, WI 54534 by the deadline date specified in the sale prospectus.
3. Failure to comply with these instructions could result in the rejection of your bid.

A check, certified check or money order in an amount that is **equal to 10%** of the total bid value must accompany your completed bid form and will be used towards the PERFORMANCE BOND if you are selected as the successful bidder.

**\*\*\*For sales totaling \$10,000 or greater A DOWNPAYMENT that is equal to 15% of the total bid value will be required within 6 months of the bid opening or prior to logging operations. For sales less than \$10,000 the entire bid value will be required.\*\*\***

If you plan to replace your check with an irrevocable letter-of-credit, please indicate that below. Be aware that our department will hold your check only for a maximum of 20 days after you are selected as a successful bidder, then it will be cashed. If your check is returned to us due to insufficient funds you will not receive a contract for that sale tract.

\_\_\_\_\_ MARK THIS SPACE IF YOU PLAN TO REPLACE YOUR CHECK WITH AN IRREVOCABLE LETTER-OF-CREDIT. (OUR DEPARTMENT WILL HOLD YOUR CHECK FOR UP TO TWENTY (20) DAYS AFTER SELECTION OF SUCCESSFUL BIDDERS).

I hereby submit a bid for timber sale Tract # 25-18

Species	Volume <small>(from Prospectus)</small>		Minimum Bid	Bid Price	Total
Hard Maple	89	mbf	\$ 289.00		
Basswood	84	mbf	\$ 142.00		
Mixed Hardwood	31	mbf	\$ 142.00		
Red Oak	2	mbf	\$ 250.00		
Mixed Hardwood	513	cd	\$ 20.40		
Aspen	30	cd	\$ 20.00		
Spruce	21	cd	\$ 30.00		
<b>Minimum Bid</b>			<b>\$ 54,246.20</b>	<b>Total Bid</b>	

Signature of Bidder \_\_\_\_\_

# Iron County Forest

## Timber Sale # \_\_\_\_\_, Tract #26-18

### Sections 10 & 15, T46N R1E, Town of Saxon

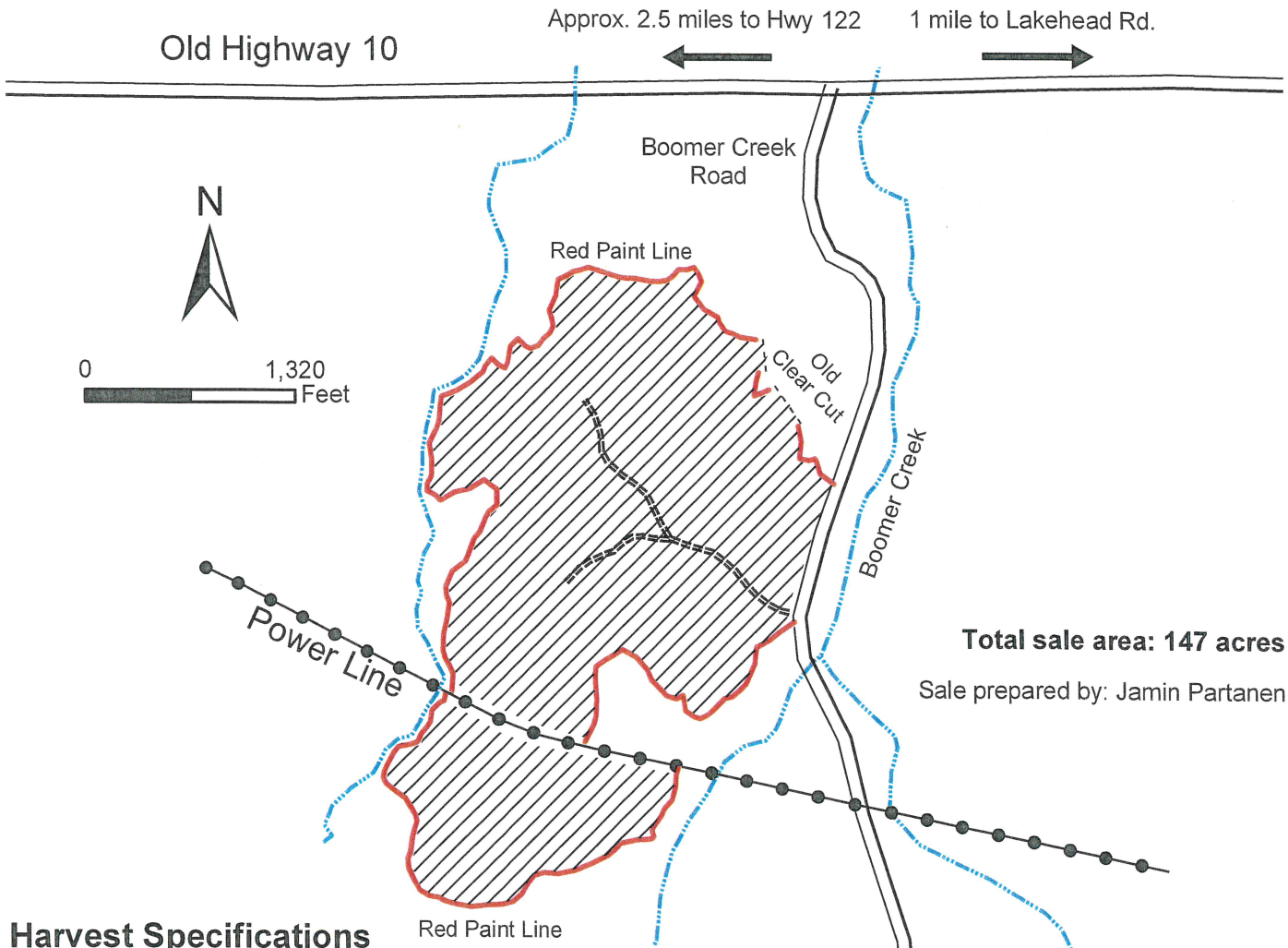

### Harvest Specifications

Harvest all trees marked with orange paint, and all aspen with at least one 100" pulp stick. Utilize all sawlogs to a 10" top diameter and all pulpwood to a 4" top diameter. Follow water quality BMP's and prevent/minimize rutting and damage to residual trees. Sale boundary is marked with red paint lines. Boomer Creek Road is used as portion of east sale boundary. Interior drainers within the sale marked with two red dots indicates no crossing. No logging April 1st through June 30th without authorization from Iron County Forestry Department.

**Back blade all woods roads upon sale completion**

**No slash shall be left across red line, in power line right of way, or in intermittent streams**

**No decking wood or parking equipment in the power line Right of Way**

**Protect regeneration**

Species	Volume	Minimum Bid
Hard Maple	75 MBF	\$275.00
Mixed Hardwood	21 MBF	\$135.00
Basswood	19 MBF	\$135.00
Mixed Hardwood	756 cords	\$20.00
Basswood	320 cords	\$5.00
Aspen	255 cords	\$20.00

# IRON COUNTY FORESTRY TIMBER SALE BID FORM

PRINT OR TYPE NAME OF BIDDER \_\_\_\_\_

COMPANY \_\_\_\_\_

ADDRESS \_\_\_\_\_

PHONE \_\_\_\_\_ CELL \_\_\_\_\_ EMAIL \_\_\_\_\_

**INSTRUCTIONS:**

1. Enclose your complete bid form, and deposit in a sealed envelope that is clearly marked with your name, and the number of the sale tract that you are bidding on. Bids will be opened in numerical order, and if you wish to withdraw other bids that you have submitted (if you are the high bidder on this one) you should state that on the outside of the envelope.
2. Send or deliver your bid(s) to the Iron County Forestry Office, 607 3<sup>rd</sup> Avenue North – Suite 2, Hurley, WI 54534 by the deadline date specified in the sale prospectus.
3. Failure to comply with these instructions could result in the rejection of your bid.

A check, certified check or money order in an amount that is **equal to 10%** of the total bid value must accompany your completed bid form and will be used towards the PERFORMANCE BOND if you are selected as the successful bidder.

**\*\*\*For sales totaling \$10,000 or greater A DOWNPAYMENT that is equal to 15% of the total bid value will be required within 6 months of the bid opening or prior to logging operations. For sales less than \$10,000 the entire bid value will be required. \*\*\***

If you plan to replace your check with an irrevocable letter-of-credit, please indicate that below. Be aware that our department will hold your check only for a maximum of 20 days after you are selected as a successful bidder, then it will be cashed. If your check is returned to us due to insufficient funds you will not receive a contract for that sale tract.

\_\_\_\_\_ MARK THIS SPACE IF YOU PLAN TO REPLACE YOUR CHECK WITH AN IRREVOCABLE LETTER-OF-CREDIT. (OUR DEPARTMENT WILL HOLD YOUR CHECK FOR UP TO TWENTY (20) DAYS AFTER SELECTION OF SUCCESSFUL BIDDERS).

I hereby submit a bid for timber sale Tract # **26-18**

Species	Volume <small>(from Prospectus)</small>		Minimum Bid	Bid Price	Total
Hard Maple	75	mbf	\$ 275.00		
Mixed Hardwood	21	mbf	\$ 135.00		
Basswood	19	mbf	\$ 135.00		
Mixed Hardwood	756	cd	\$ 20.00		
Basswood	320	cd	\$ 5.00		
Aspen	255	cd	\$ 20.00		
<b>Minimum Bid</b>			<b>\$ 47,845.00</b>	<b>Total Bid</b>	

Signature of Bidder \_\_\_\_\_

**IRON COUNTY FOREST  
TIMBER SALE # \_\_\_\_\_,  
TRACT# 27-18  
T47N, R1W. Section 19, 20 (Gurney)**

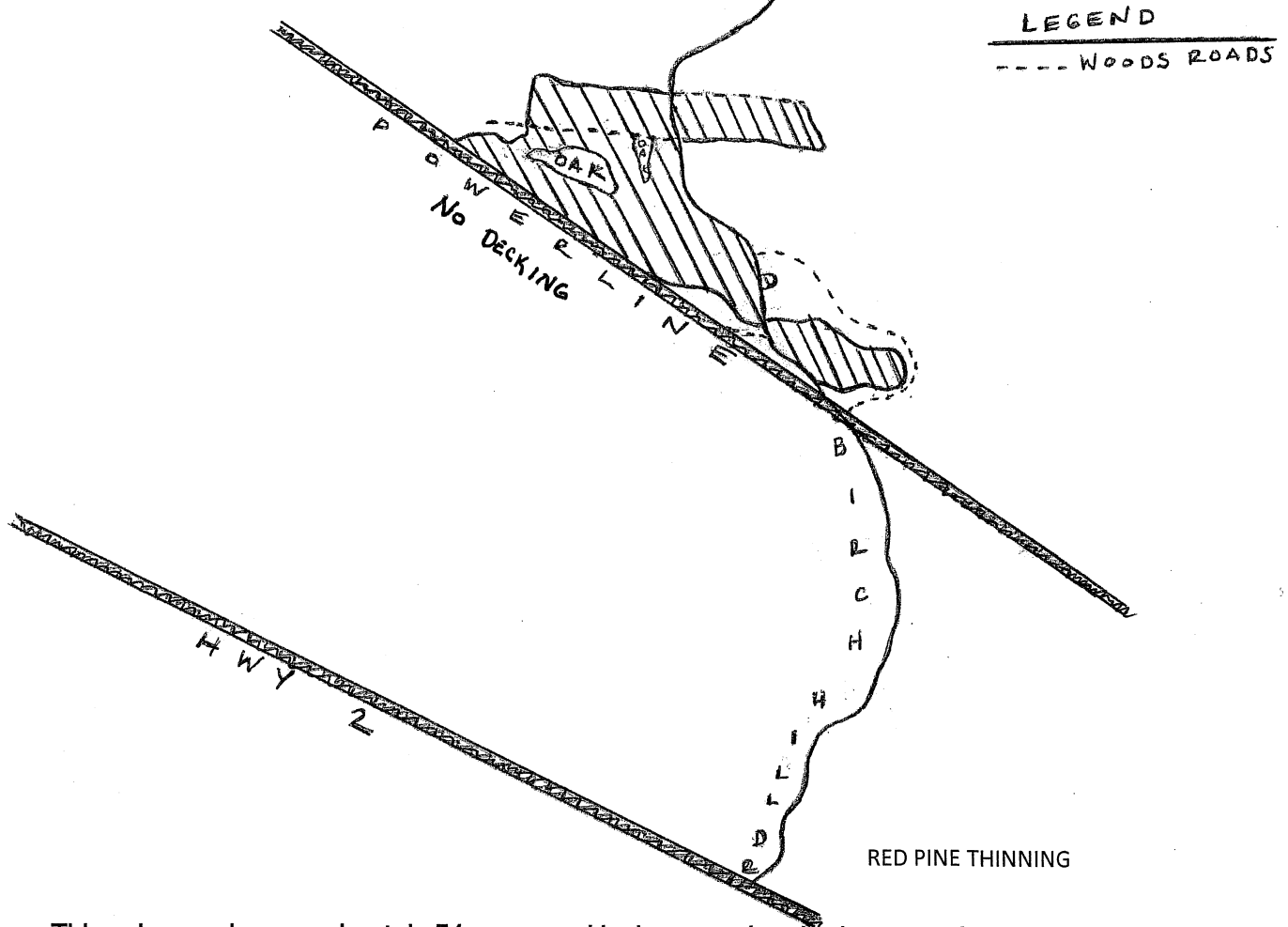

This sale area is approximately 54 acres and is the cross-hatched area on the map.

Sale Prepared by: Tyler Wicklund

Scale: 1 inch = 1/4 mile

Log Products:  
Red Pine

Estimated Volume  
1200 Cords

Minimum Bid  
35.00

Harvest Specifications:

Cut all orange marked red pine trees. Utilize pulpwood to a 4-inch top diameter. Any new forest road location and construction is subject to review and approval. Care should be taken during harvesting to minimize any detrimental effects to the soils. Sale boundaries are powerline to south and red oak pole stands surrounding sale. Decking on town road will not be allowed unless approved by town supervisor. Sale will be free of litter at all times. Follow all BMP's. All slash will remain in sale parameters and out of powerline.. **NO SEASONAL RESTRICTIONS.**

# IRON COUNTY FORESTRY TIMBER SALE BID FORM

PRINT OR TYPE NAME OF BIDDER \_\_\_\_\_

COMPANY \_\_\_\_\_

ADDRESS \_\_\_\_\_

PHONE \_\_\_\_\_ CELL \_\_\_\_\_ EMAIL \_\_\_\_\_

**INSTRUCTIONS:**

1. Enclose your complete bid form, and deposit in a sealed envelope that is clearly marked with your name, and the number of the sale tract that you are bidding on. Bids will be opened in numerical order, and if you wish to withdraw other bids that you have submitted (if you are the high bidder on this one) you should state that on the outside of the envelope.
2. Send or deliver your bid(s) to the Iron County Forestry Office, 607 3<sup>rd</sup> Avenue North – Suite 2, Hurley, WI 54534 by the deadline date specified in the sale prospectus.
3. Failure to comply with these instructions could result in the rejection of your bid.

A check, certified check or money order in an amount that is **equal to 10%** of the total bid value must accompany your completed bid form and will be used towards the PERFORMANCE BOND if you are selected as the successful bidder.

**\*\*\*For sales totaling \$10,000 or greater A DOWNPAYMENT that is equal to 15% of the total bid value will be required within 6 months of the bid opening or prior to logging operations. For sales less than \$10,000 the entire bid value will be required. \*\*\***

If you plan to replace your check with an irrevocable letter-of-credit, please indicate that below. Be aware that our department will hold your check only for a maximum of 20 days after you are selected as a successful bidder, then it will be cashed. If your check is returned to us due to insufficient funds you will not receive a contract for that sale tract.

\_\_\_\_\_ MARK THIS SPACE IF YOU PLAN TO REPLACE YOUR CHECK WITH AN IRREVOCABLE LETTER-OF-CREDIT. (OUR DEPARTMENT WILL HOLD YOUR CHECK FOR UP TO TWENTY (20) DAYS AFTER SELECTION OF SUCCESSFUL BIDDERS).

I hereby submit a bid for timber sale Tract # **27-18**

Species	Volume <small>(from Prospectus)</small>		Minimum Bid	Bid Price	Total
Red Pine	1200	cd	\$ 35.00		
<b>Minimum Bid</b>			<b>\$ 42,000.00</b>	<b>Total Bid</b>	

Signature of Bidder \_\_\_\_\_



# Iron County Forest

## Timber Sale # \_\_\_\_\_, Tract # 02-19

Section 9, T42N R3E Town of Mercer

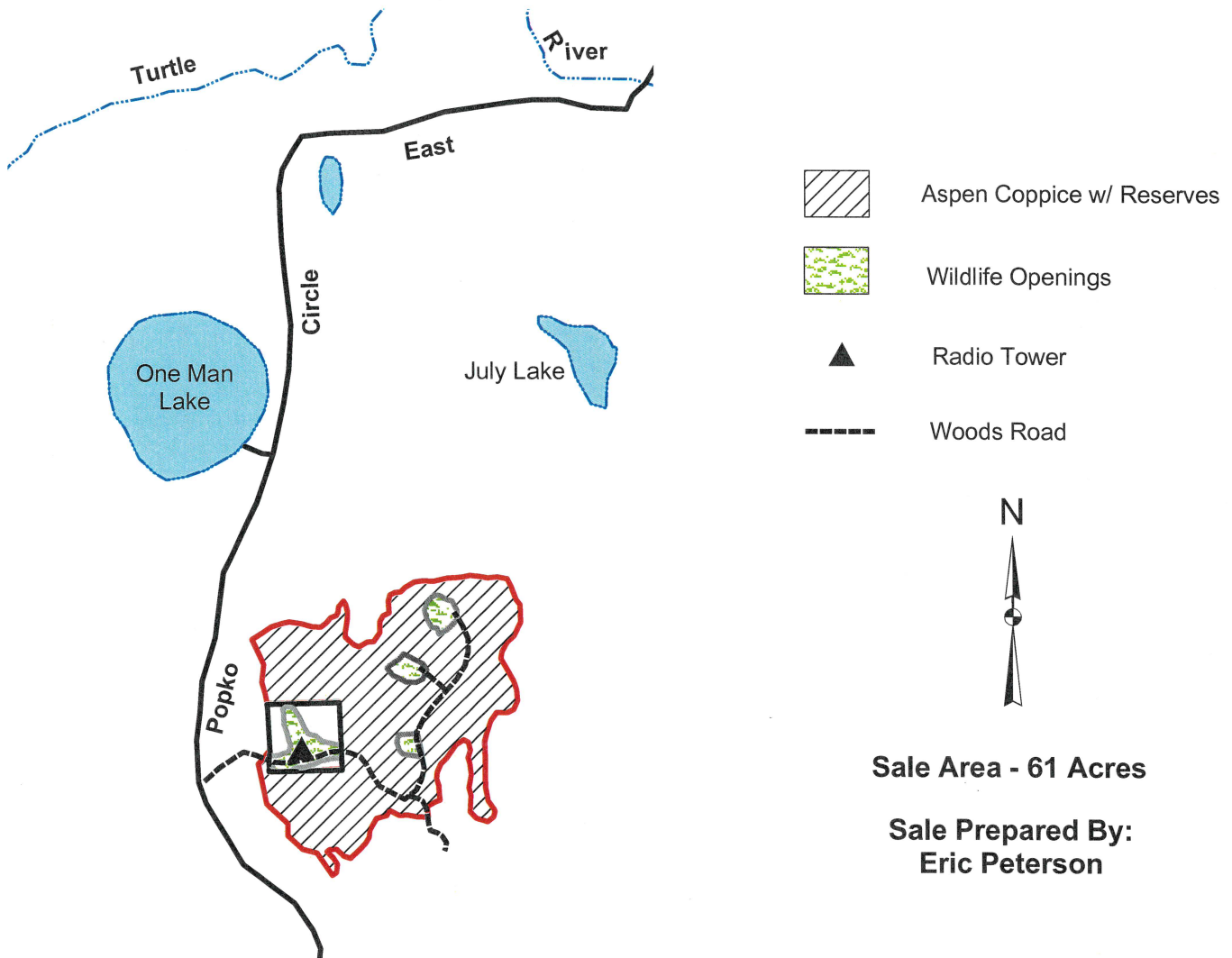

Sale Area - 61 Acres

Sale Prepared By:  
Eric Peterson

**Harvest Specifications:** Aspen Coppice with Reserves (61 Ac.) -- Cut all aspen and hardwoods 2" and larger. Harvest all balsam fir with 1 or more merchantable pulpwood sticks. All spruce, pine, oak, tamarack, & hemlock to be left uncut. Leave all snag & den trees where safely possible.

Sale area is bounded by red paint lines and a young aspen clearcut to the west. Wildlife openings may be utilized but must be smooth and free of logging debris upon sale completion. Follow BMP's for Water Quality near wetland areas adjacent to, and within the harvest areas. Ensure ground is adequately dry or frozen to avoid rutting. Backblade all road upon sale completion.

\*\*\*Successful purchaser may also choose to purchase stumpage from additional 3.7 acres around the radio tower site. This will be considered non-certified wood!\*\*\*

SPECIES	ESTIMATED VOLUME	MINIMUM BID
Mixed Hardwood	1 MBF	\$135.00
Aspen	1950 Cords	\$20.00
Mixed Hardwood	50 Cords	\$20.00
Balsam Fir	15 Cords	\$12.00



# Iron County Forest

## Timber Sale # \_\_\_\_\_, Tract # 03 - 19

Sections 20 & 21, T44N R3E Town of Oma

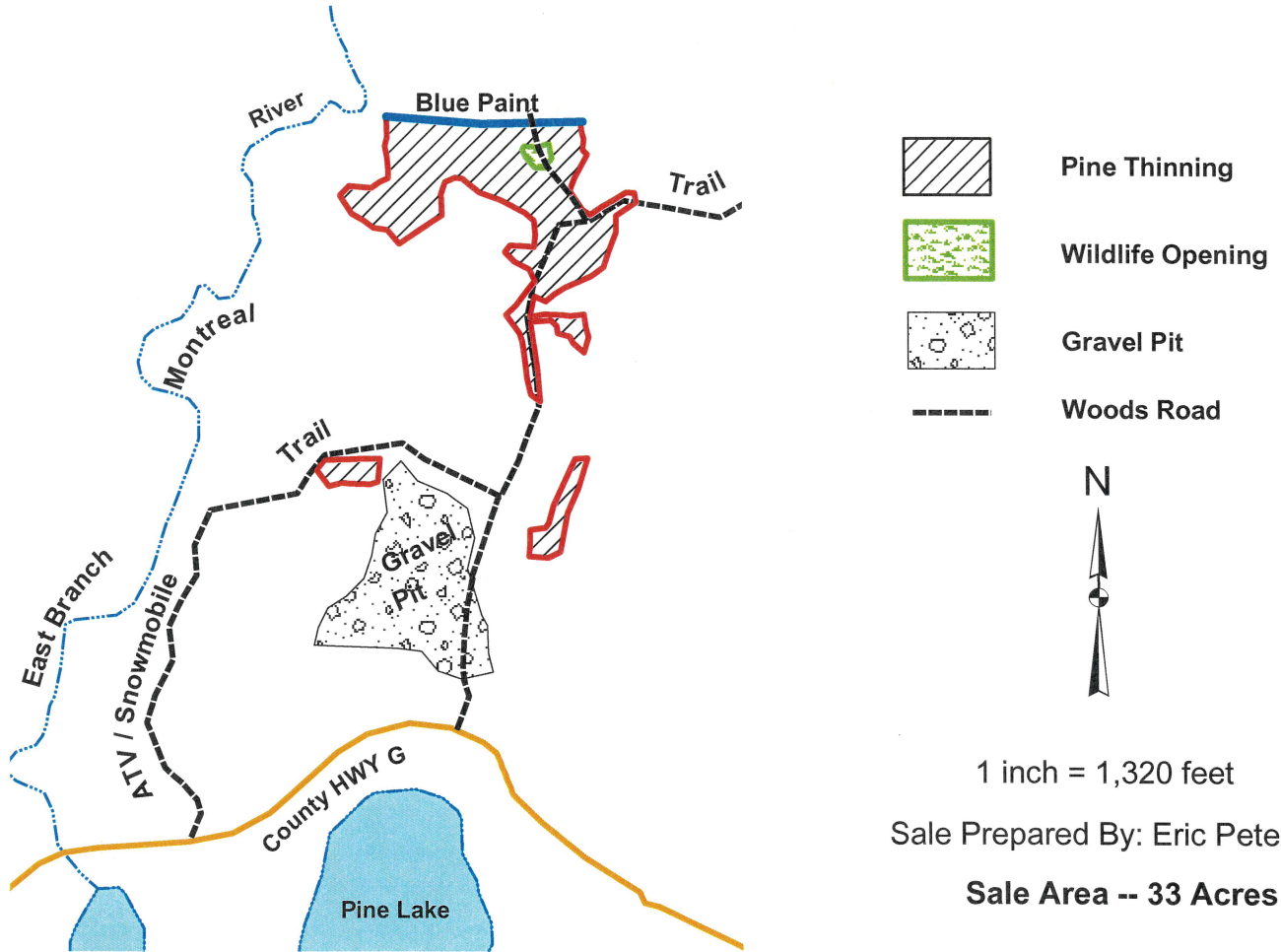

1 inch = 1,320 feet  
 Sale Prepared By: Eric Peterson  
**Sale Area -- 33 Acres**

Harvest Specifications: Pine Thinning (33 Ac.) -- Cut all trees marked with orange paint and all aspen, balsam fir, and spruce with 1 or more 100" pulpwood stick. Sale area is bounded by a blue paint line to the north and wetlands or aspen regeneration along the remaining boundaries. Do not fell trees across blue paint line.

Follow Wisconsin Water Quality BMP's when working around wetland areas adjacent to the sale area. Do not operate equipment in or place slash within wetland areas. Ensure ground is adequately dry or frozen to avoid rutting.

Sale area is bisected by an ATV / Snowmobile Trail. Appropriate safety signage will be needed during logging operations. Back blade roads and trails and clear wildlife opening of any debris upon sale completion.

Access to the sale area can be through Town of Oma garage and ATV trail or through main gravel pit access. Main gravel pit access will require permission of private landowner, Paul DeRosso 906-364-2730.

Species	Estimated Volume	Minimum Bid
Red Pine	525 Cords	\$35.00
Aspen	100 Cords	\$20.00
Balsam Fir	100 Cords	\$12.00
Spruce	75 Cords	\$30.00

# IRON COUNTY FORESTRY TIMBER SALE BID FORM

PRINT OR TYPE NAME OF BIDDER \_\_\_\_\_

COMPANY \_\_\_\_\_

ADDRESS \_\_\_\_\_

PHONE \_\_\_\_\_ CELL \_\_\_\_\_ EMAIL \_\_\_\_\_

**INSTRUCTIONS:**

1. Enclose your complete bid form, and deposit in a sealed envelope that is clearly marked with your name, and the number of the sale tract that you are bidding on. Bids will be opened in numerical order, and if you wish to withdraw other bids that you have submitted (if you are the high bidder on this one) you should state that on the outside of the envelope.
2. Send or deliver your bid(s) to the Iron County Forestry Office, 607 3<sup>rd</sup> Avenue North – Suite 2, Hurley, WI 54534 by the deadline date specified in the sale prospectus.
3. Failure to comply with these instructions could result in the rejection of your bid.

A check, certified check or money order in an amount that is **equal to 10%** of the total bid value must accompany your completed bid form and will be used towards the PERFORMANCE BOND if you are selected as the successful bidder.

**\*\*\*For sales totaling \$10,000 or greater A DOWNPAYMENT that is equal to 15% of the total bid value will be required within 6 months of the bid opening or prior to logging operations. For sales less than \$10,000 the entire bid value will be required.\*\*\***

If you plan to replace your check with an irrevocable letter-of-credit, please indicate that below. Be aware that our department will hold your check only for a maximum of 20 days after you are selected as a successful bidder, then it will be cashed. If your check is returned to us due to insufficient funds you will not receive a contract for that sale tract.

\_\_\_\_\_ MARK THIS SPACE IF YOU PLAN TO REPLACE YOUR CHECK WITH AN IRREVOCABLE LETTER-OF-CREDIT. (OUR DEPARTMENT WILL HOLD YOUR CHECK FOR UP TO TWENTY (20) DAYS AFTER SELECTION OF SUCCESSFUL BIDDERS).

I hereby submit a bid for timber sale Tract # **3-19**

Species	Volume <small>(from Prospectus)</small>		Minimum Bid	Bid Price	Total
Red Pine	525	cd	\$ 35.00		
Aspen	100	cd	\$ 20.00		
Balsam Fir	100	cd	\$ 12.00		
Spruce	75	cd	\$ 30.00		
<b>Minimum Bid</b>			<b>\$ 23,825.00</b>	<b>Total Bid</b>	

Signature of Bidder \_\_\_\_\_

# Iron County Forest

## Timber Sale # \_\_\_\_\_, Tract #5-19

Sections 11,12, & 13 T43N R3E, Town of Mercer

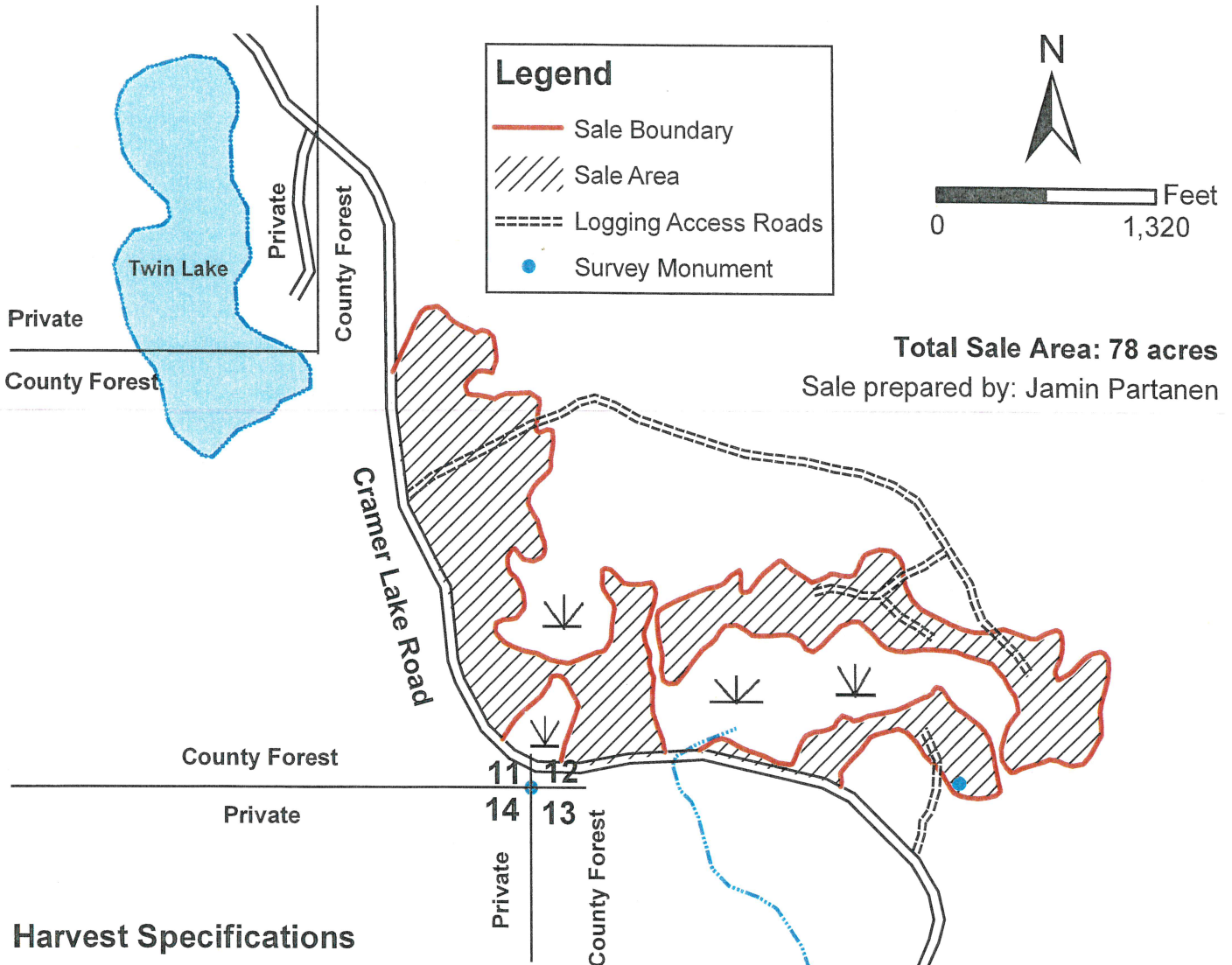

**Total Sale Area: 78 acres**

Sale prepared by: Jamin Partanen

### Harvest Specifications

Harvest all aspen, mixed hardwood, white spruce, black spruce, tamarack, and balsam fir 2" in dbh and up. Do not cut hemlock, pine, and cedar. Utilize all pulpwood to a 4" minimum top diameter and all sawlogs to a 10" minimum top diameter. Follow all BMP's and prevent/minimize rutting. Leave snags and den trees standing when it is safe to do so. Sale boundary is marked with red paint lines and no slash shall be left across red lines.

**Backblade all roads upon sale completion**

**Cramer Lake Road Right of Way shall be kept free of logging debris**

Species	Volume	Minimum Bid
*Mixed Hardwood	46 MBF	\$124.00
Hard Maple	6 MBF	\$253.00
**Mixed Hardwood	1,044 cords	\$20.00
Aspen	315 cords	\$20.00
Balsam Fir	282 cords	\$10.60
Spruce	112 cords	\$25.50
Tamarack	10 cords	\$11.00

\*Mixed hardwood MBF contains approximately 76% white birch

\*\*Mixed hardwood pulp contains approximately 21% white birch



# IRON COUNTY FORESTRY TIMBER SALE BID FORM

PRINT OR TYPE NAME OF BIDDER \_\_\_\_\_

COMPANY \_\_\_\_\_

ADDRESS \_\_\_\_\_

PHONE \_\_\_\_\_ CELL \_\_\_\_\_ EMAIL \_\_\_\_\_

**INSTRUCTIONS:**

1. Enclose your complete bid form, and deposit in a sealed envelope that is clearly marked with your name, and the number of the sale tract that you are bidding on. Bids will be opened in numerical order, and if you wish to withdraw other bids that you have submitted (if you are the high bidder on this one) you should state that on the outside of the envelope.
2. Send or deliver your bid(s) to the Iron County Forestry Office, 607 3<sup>rd</sup> Avenue North – Suite 2, Hurley, WI 54534 by the deadline date specified in the sale prospectus.
3. Failure to comply with these instructions could result in the rejection of your bid.

A check, certified check or money order in an amount that is **equal to 10%** of the total bid value must accompany your completed bid form and will be used towards the PERFORMANCE BOND if you are selected as the successful bidder.

**\*\*\*For sales totaling \$10,000 or greater A DOWNPAYMENT that is equal to 15% of the total bid value will be required within 6 months of the bid opening or prior to logging operations. For sales less than \$10,000 the entire bid value will be required. \*\*\***

If you plan to replace your check with an irrevocable letter-of-credit, please indicate that below. Be aware that our department will hold your check only for a maximum of 20 days after you are selected as a successful bidder, then it will be cashed. If your check is returned to us due to insufficient funds you will not receive a contract for that sale tract.

\_\_\_\_\_ MARK THIS SPACE IF YOU PLAN TO REPLACE YOUR CHECK WITH AN IRREVOCABLE LETTER-OF-CREDIT. (OUR DEPARTMENT WILL HOLD YOUR CHECK FOR UP TO TWENTY (20) DAYS AFTER SELECTION OF SUCCESSFUL BIDDERS).

I hereby submit a bid for timber sale Tract # 5-19

Species	Volume <small>(from Prospectus)</small>		Minimum Bid	Bid Price	Total
Mixed Hardwood	46	mbf	\$ 124.00		
Hard Maple	6	mbf	\$ 253.00		
Mixed Hardwood	1044	cd	\$ 20.00		
Aspen	315	cd	\$ 20.00		
Balsam Fir	282	cd	\$ 10.60		
Spruce	112	cd	\$ 25.50		
Tamarack	10	cd	\$ 11.00		
<b>Minimum Bid</b>			<b>\$ 40,357.20</b>	<b>Total Bid</b>	

Signature of Bidder \_\_\_\_\_



# Iron County Forest

## Timber Sale # \_\_\_\_\_, Tract #7-19

Sections 21 & 22 T47N R1W, Town of Gurney

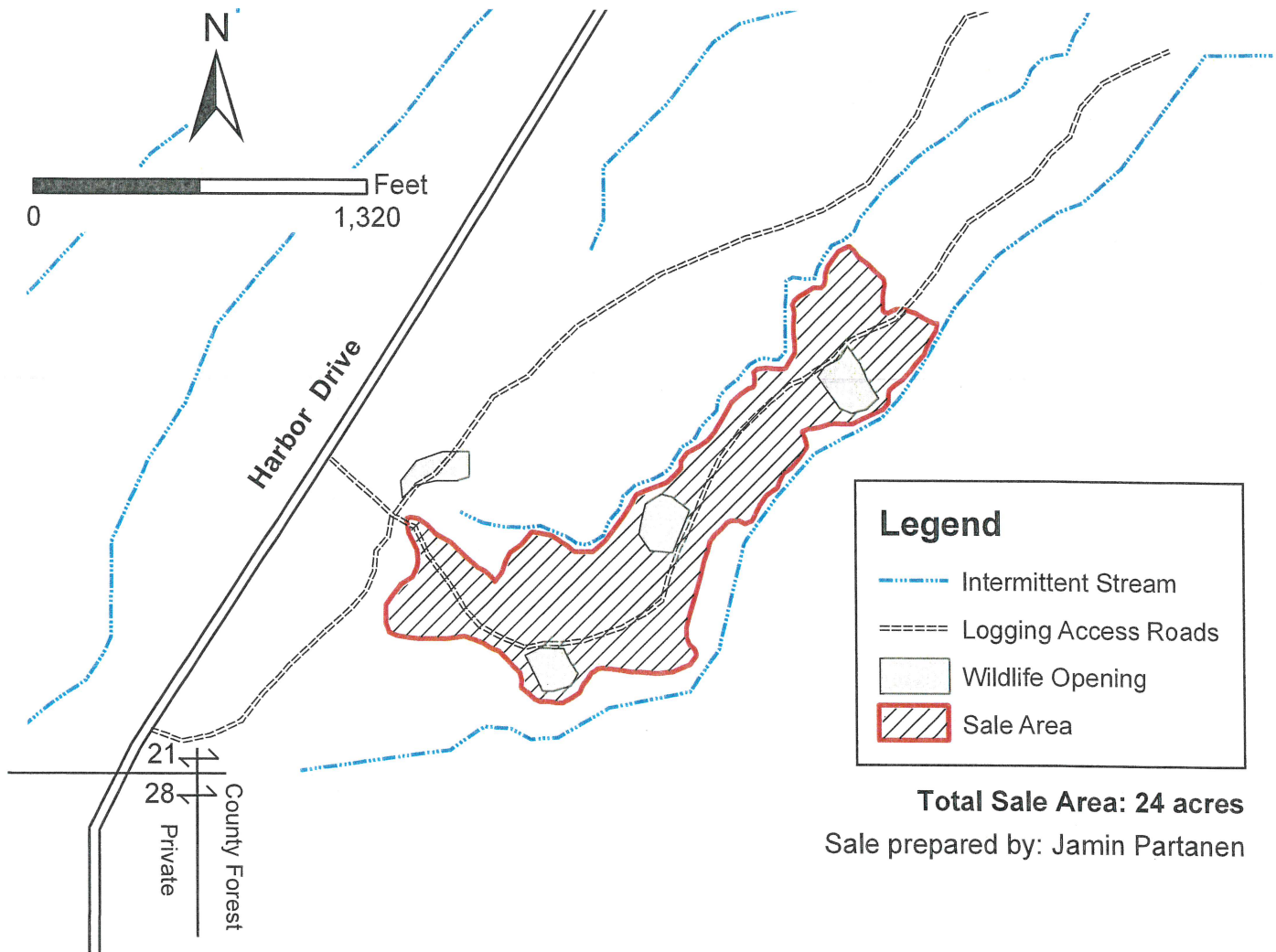

### Legend

- - - - - Intermittent Stream
- Logging Access Roads
- Wildlife Opening
- Sale Area

**Total Sale Area: 24 acres**

Sale prepared by: Jamin Partanen

### Harvest Specifications

Harvest all aspen, mixed hardwood, and balsam fir 2" in dbh and larger. Do not cut hemlock, pine, and trees marked with green paint. Utilize all pulpwood to a 4" minimum top diameter and all sawlogs to a 10" minimum top diameter. Follow all BMP's and prevent/minimize rutting. Leave snags and den trees standing when it is safe to do so. Sale boundary is marked with red paint lines and no slash shall be left across red lines or in intermittent streams.

**Backblade all roads upon sale completion**

Species	Volume	Minimum Bid
Aspen	408 cords	\$25.00
Mixed Hardwood	258 cords	\$23.20
Balsam Fir	10 cords	\$12.00
Mixed Hardwood	5 MBF	\$135.00

# IRON COUNTY FORESTRY TIMBER SALE BID FORM

PRINT OR TYPE NAME OF BIDDER \_\_\_\_\_

COMPANY \_\_\_\_\_

ADDRESS \_\_\_\_\_

PHONE \_\_\_\_\_ CELL \_\_\_\_\_ EMAIL \_\_\_\_\_

**INSTRUCTIONS:**

1. Enclose your complete bid form, and deposit in a sealed envelope that is clearly marked with your name, and the number of the sale tract that you are bidding on. Bids will be opened in numerical order, and if you wish to withdraw other bids that you have submitted (if you are the high bidder on this one) you should state that on the outside of the envelope.
2. Send or deliver your bid(s) to the Iron County Forestry Office, 607 3<sup>rd</sup> Avenue North – Suite 2, Hurley, WI 54534 by the deadline date specified in the sale prospectus.
3. Failure to comply with these instructions could result in the rejection of your bid.

A check, certified check or money order in an amount that is **equal to 10%** of the total bid value must accompany your completed bid form and will be used towards the PERFORMANCE BOND if you are selected as the successful bidder.

**\*\*\*For sales totaling \$10,000 or greater A DOWNPAYMENT that is equal to 15% of the total bid value will be required within 6 months of the bid opening or prior to logging operations. For sales less than \$10,000 the entire bid value will be required.\*\*\***

If you plan to replace your check with an irrevocable letter-of-credit, please indicate that below. Be aware that our department will hold your check only for a maximum of 20 days after you are selected as a successful bidder, then it will be cashed. If your check is returned to us due to insufficient funds you will not receive a contract for that sale tract.

\_\_\_\_\_ MARK THIS SPACE IF YOU PLAN TO REPLACE YOUR CHECK WITH AN IRREVOCABLE LETTER-OF-CREDIT. (OUR DEPARTMENT WILL HOLD YOUR CHECK FOR UP TO TWENTY (20) DAYS AFTER SELECTION OF SUCCESSFUL BIDDERS).

I hereby submit a bid for timber sale Tract # **7-19**

Species	Volume <small>(from Prospectus)</small>		Minimum Bid	Bid Price	Total
Mixed Hardwood	5	mbf	\$ 135.00		
Aspen	408	cd	\$ 25.00		
Mixed Hardwood	258	cd	\$ 23.20		
Balsam Fir	10	cd	\$ 12.00		
<b>Minimum Bid</b>			<b>\$ 16,980.60</b>	<b>Total Bid</b>	

Signature of Bidder \_\_\_\_\_

IRON COUNTY FOREST  
 TIMBER SALE # \_\_\_\_\_,  
 TRACT# 08-19  
 T45N, R1W. Section 19 (Anderson)

LEGEND:

- WOODS ROAD
- ▣ GAME OPENING

ASHLAND COUNTY

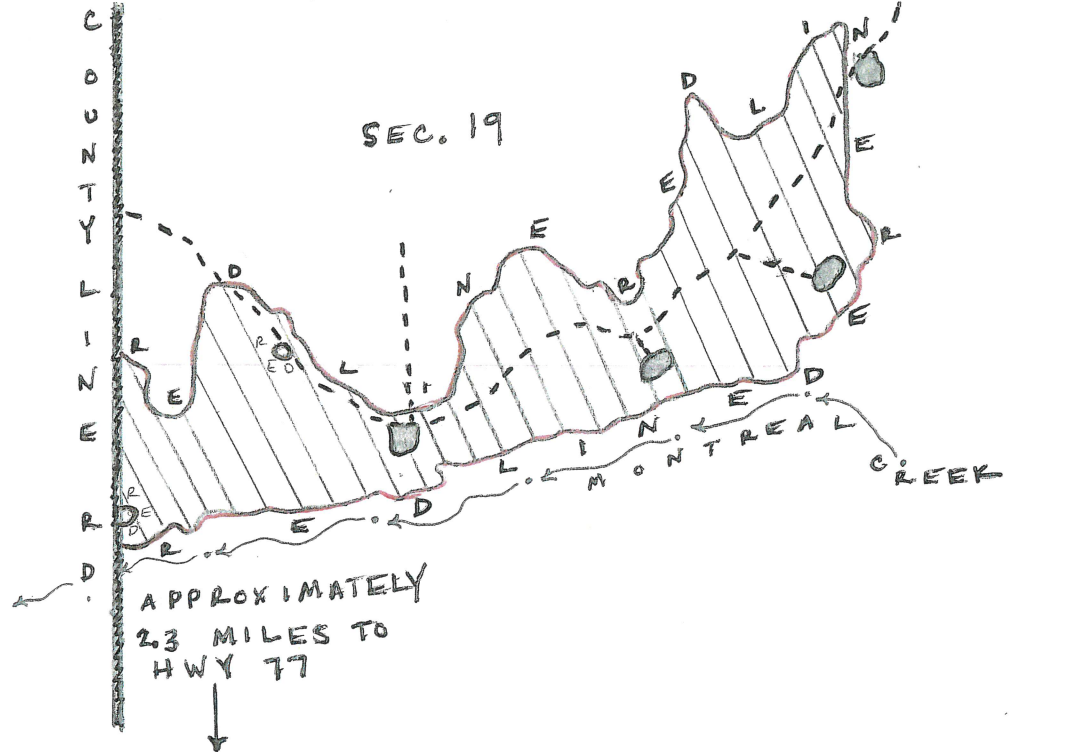

ASPEN COPPICE HARVEST  
 This sale area is approximately 156 acres and is the cross-hatched area on the map.

Sale Prepared by: Tyler Wicklund

Scale: 1 inch = 1/4 mile

Log Products:	Estimated Volume	Minimum Bid
Mixed Hardwood	1 MBF	\$135.00
Hard Maple	1 MBF	\$ 275.00
<b>Cord Products:</b>		
Aspen	3250 Cords	\$ 20.00
Spruce	135 Cords	\$ 30.00
Mixed Hardwood	105 Cords	\$ 20.00
Balsam Fir	70 Cords	\$ 12.00

Harvest Specifications:

Cut all aspen, mixed hardwood, spruce, and balsam fir 2" and up. No cutting of hemlock, cedar, pine, or oak. Utilize pulpwood to a 4" top diameter sawlogs to a 10" top diameter. Any new forest road location and construction is subject to review and approval and all roads will be back bladed upon sale completion. Care should be taken during harvesting to minimize any detrimental effects to the soils. Sale boundaries are red lines. Decking on town road will not be allowed unless approved by town supervisor. Sale will be free of litter at all times. Follow all BMP's. All slash will remain in sale parameters. **No seasonal restriction.**

## IRON COUNTY FORESTRY TIMBER SALE BID FORM

PRINT OR TYPE NAME OF BIDDER \_\_\_\_\_

COMPANY \_\_\_\_\_

ADDRESS \_\_\_\_\_

PHONE \_\_\_\_\_ CELL \_\_\_\_\_ EMAIL \_\_\_\_\_

**INSTRUCTIONS:**

1. Enclose your complete bid form, and deposit in a sealed envelope that is clearly marked with your name, and the number of the sale tract that you are bidding on. Bids will be opened in numerical order, and if you wish to withdraw other bids that you have submitted (if you are the high bidder on this one) you should state that on the outside of the envelope.
2. Send or deliver your bid(s) to the Iron County Forestry Office, 607 3<sup>rd</sup> Avenue North – Suite 2, Hurley, WI 54534 by the deadline date specified in the sale prospectus.
3. Failure to comply with these instructions could result in the rejection of your bid.

A check, certified check or money order in an amount that is **equal to 10%** of the total bid value must accompany your completed bid form and will be used towards the PERFORMANCE BOND if you are selected as the successful bidder.

**\*\*\*For sales totaling \$10,000 or greater A DOWNPAYMENT that is equal to 15% of the total bid value will be required within 6 months of the bid opening or prior to logging operations. For sales less than \$10,000 the entire bid value will be required.\*\*\***

If you plan to replace your check with an irrevocable letter-of-credit, please indicate that below. Be aware that our department will hold your check only for a maximum of 20 days after you are selected as a successful bidder, then it will be cashed. If your check is returned to us due to insufficient funds you will not receive a contract for that sale tract.

\_\_\_\_\_ MARK THIS SPACE IF YOU PLAN TO REPLACE YOUR CHECK WITH AN IRREVOCABLE LETTER-OF-CREDIT. (OUR DEPARTMENT WILL HOLD YOUR CHECK FOR UP TO TWENTY (20) DAYS AFTER SELECTION OF SUCCESSFUL BIDDERS).

I hereby submit a bid for timber sale Tract # **8-19**

Species	Volume <small>(from Prospectus)</small>		Minimum Bid	Bid Price	Total
Mixed Hardwood	1	mbf	\$ 135.00		
Hard Maple	1	mbf	\$ 275.00		
Aspen	3250	cd	\$ 20.00		
Spruce	135	cd	\$ 30.00		
Mixed Hardwood	105	cd	\$ 20.00		
Balsam Fir	70	cd	\$ 12.00		
<b>Minimum Bid</b>			<b>\$ 72,400.00</b>	<b>Total Bid</b>	

Signature of Bidder \_\_\_\_\_

# Iron County Forest

Timber Sale # \_\_\_\_\_, Tract # 9-19

Town of Pence

T45NR2E

Sec.30

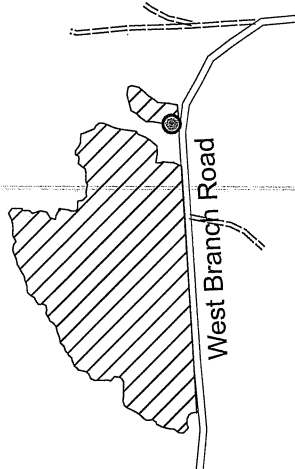
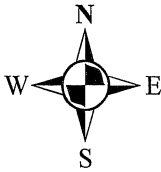

Sale Prepared by: Karl Linnemanstons  
Total Sale Area: 40acres

Species	Volume	Minimum Bid
Mixed Hardwood	210 cords	\$20.00
Aspen	375 cords	\$20.00
Balsam Fir	75 cords	\$12.00
Spruce	50 cords	\$30.00
Mixed Hardwood	1MBF	\$135.00

30 | 29  
31 | 32

### Harvest Specifications

Harvest everything 2 inches dbh and up, except for cedar, elm, hemlock, oak, tamarack, and pine. Utilize pulpwood to a 4 inch top diameter, sawlogs to a minimum 10 inch top diameter. Follow the BMP's and prevent/minimize rutting along with damage to residual trees. Sale boundaries is two red dots.

### **BackBlade Roads**

### **● Protect Survey Monuments**

# IRON COUNTY FORESTRY TIMBER SALE BID FORM

PRINT OR TYPE NAME OF BIDDER \_\_\_\_\_

COMPANY \_\_\_\_\_

ADDRESS \_\_\_\_\_

PHONE \_\_\_\_\_ CELL \_\_\_\_\_ EMAIL \_\_\_\_\_

**INSTRUCTIONS:**

1. Enclose your complete bid form, and deposit in a sealed envelope that is clearly marked with your name, and the number of the sale tract that you are bidding on. Bids will be opened in numerical order, and if you wish to withdraw other bids that you have submitted (if you are the high bidder on this one) you should state that on the outside of the envelope.
2. Send or deliver your bid(s) to the Iron County Forestry Office, 607 3<sup>rd</sup> Avenue North – Suite 2, Hurley, WI 54534 by the deadline date specified in the sale prospectus.
3. Failure to comply with these instructions could result in the rejection of your bid.

A check, certified check or money order in an amount that is **equal to 10%** of the total bid value must accompany your completed bid form and will be used towards the PERFORMANCE BOND if you are selected as the successful bidder.

**\*\*\*For sales totaling \$10,000 or greater A DOWNPAYMENT that is equal to 15% of the total bid value will be required within 6 months of the bid opening or prior to logging operations. For sales less than \$10,000 the entire bid value will be required.\*\*\***

If you plan to replace your check with an irrevocable letter-of-credit, please indicate that below. Be aware that our department will hold your check only for a maximum of 20 days after you are selected as a successful bidder, then it will be cashed. If your check is returned to us due to insufficient funds you will not receive a contract for that sale tract.

\_\_\_\_\_ MARK THIS SPACE IF YOU PLAN TO REPLACE YOUR CHECK WITH AN IRREVOCABLE LETTER-OF-CREDIT. (OUR DEPARTMENT WILL HOLD YOUR CHECK FOR UP TO TWENTY (20) DAYS AFTER SELECTION OF SUCCESSFUL BIDDERS).

I hereby submit a bid for timber sale Tract # **9-19**

Species	Volume <small>(from Prospectus)</small>		Minimum Bid	Bid Price	Total
Mixed Hardwood	1	mbf	\$ 135.00		
Mixed Hardwood	210	cd	\$ 20.00		
Aspen	375	cd	\$ 20.00		
Balsam Fir	75	cd	\$ 12.00		
Spruce	50	cd	\$ 30.00		
<b>Minimum Bid</b>			<b>\$ 14,235.00</b>	<b>Total Bid</b>	

Signature of Bidder \_\_\_\_\_



# Iron County Forest

Timber Sale # \_\_\_\_\_, Tract # 10-19

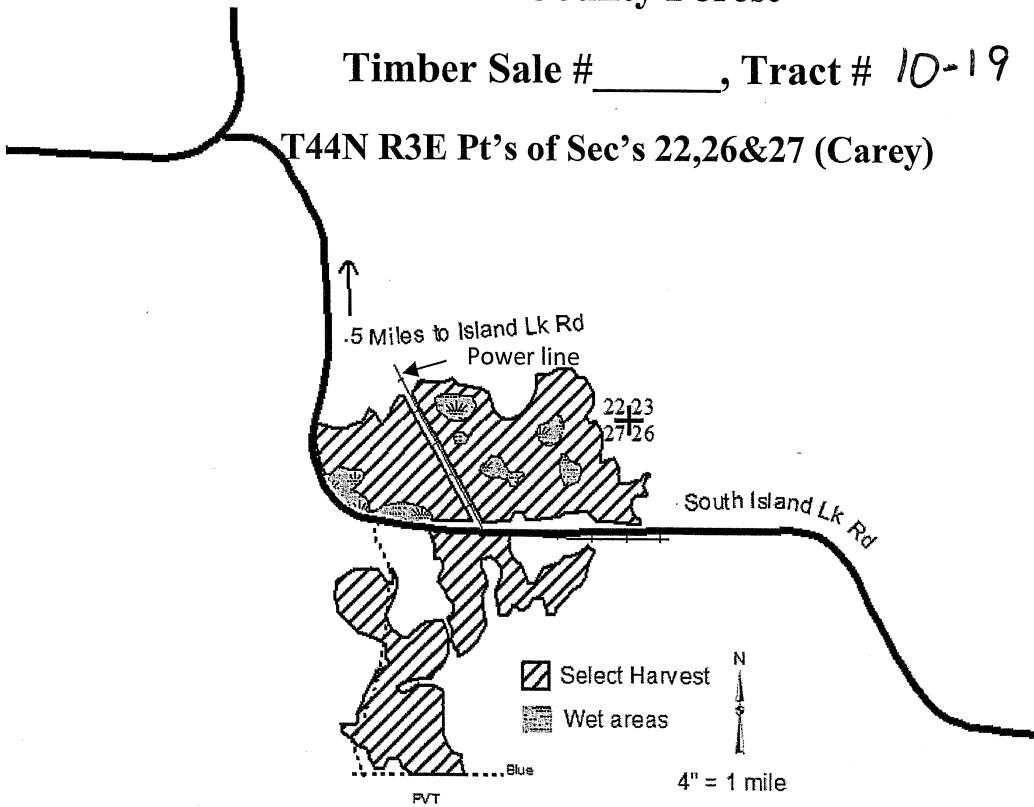

Species	Estimated Volume	Minimum Bid
Sugar Maple	9.0 MBF	\$275.00/MBF
Mixed Hardwood	16.0 MBF*	\$135.00/MBF
Mixed Hardwood	750 cords	\$ 20.00/cord
Aspen	5 cords	\$ 20.00/cord
Fir/Spruce	10 cords	\$ 12.00 /cord

\* MX saw is 90% MR

**Harvest Specifications:** Sale must be cut during dry summer or frozen ground conditions. The sale is bound by red paint and South Island Lk Rd. Private lands to the south are delineated with a blue paint line.

**Select Harvest, 83 acres:** Cut all trees marked with orange paint. Cut all Balsam Fir containing one or more pulp sticks.

**General Cutting Restrictions:** Excessive rutting or excessive damage to residual trees shall result in suspension of logging activity. The sale must be cut progressively. Protect survey markers from damage. New road construction will require Forest Administrator approval. No harvest activity between 15 March and 30 June in the NH select cut area. Follow all Wisconsin BMPs to protect water and soil quality. Protect nearby survey monuments.

# IRON COUNTY FORESTRY TIMBER SALE BID FORM

PRINT OR TYPE NAME OF BIDDER \_\_\_\_\_

COMPANY \_\_\_\_\_

ADDRESS \_\_\_\_\_

PHONE \_\_\_\_\_ CELL \_\_\_\_\_ EMAIL \_\_\_\_\_

**INSTRUCTIONS:**

1. Enclose your complete bid form, and deposit in a sealed envelope that is clearly marked with your name, and the number of the sale tract that you are bidding on. Bids will be opened in numerical order, and if you wish to withdraw other bids that you have submitted (if you are the high bidder on this one) you should state that on the outside of the envelope.
2. Send or deliver your bid(s) to the Iron County Forestry Office, 607 3<sup>rd</sup> Avenue North – Suite 2, Hurley, WI 54534 by the deadline date specified in the sale prospectus.
3. Failure to comply with these instructions could result in the rejection of your bid.

A check, certified check or money order in an amount that is **equal to 10%** of the total bid value must accompany your completed bid form and will be used towards the PERFORMANCE BOND if you are selected as the successful bidder.

**\*\*\*For sales totaling \$10,000 or greater A DOWNPAYMENT that is equal to 15% of the total bid value will be required within 6 months of the bid opening or prior to logging operations. For sales less than \$10,000 the entire bid value will be required. \*\*\***

If you plan to replace your check with an irrevocable letter-of-credit, please indicate that below. Be aware that our department will hold your check only for a maximum of 20 days after you are selected as a successful bidder, then it will be cashed. If your check is returned to us due to insufficient funds you will not receive a contract for that sale tract.

\_\_\_\_\_ MARK THIS SPACE IF YOU PLAN TO REPLACE YOUR CHECK WITH AN IRREVOCABLE LETTER-OF-CREDIT. (OUR DEPARTMENT WILL HOLD YOUR CHECK FOR UP TO TWENTY (20) DAYS AFTER SELECTION OF SUCCESSFUL BIDDERS).

I hereby submit a bid for timber sale Tract # 10-19

Species	Volume <small>(from Prospectus)</small>		Minimum Bid	Bid Price	Total
Sugar Maple	9	mbf	\$ 275.00		
Mixed Hardwood	16	mbf	\$ 135.00		
Mixed Hardwood	750	cd	\$ 20.00		
Aspen	5	cd	\$ 20.00		
Fir/Spruce	10	cd	\$ 12.00		
<b>Minimum Bid</b>			<b>\$ 19,855.00</b>	<b>Total Bid</b>	

Signature of Bidder \_\_\_\_\_

# Iron County Forest

Town of Oma  
T44NR3E  
Sec.33

Timber Sale # \_\_\_\_\_, Tract #13-19

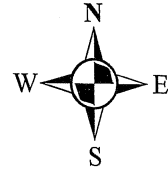

28 27  
33 34

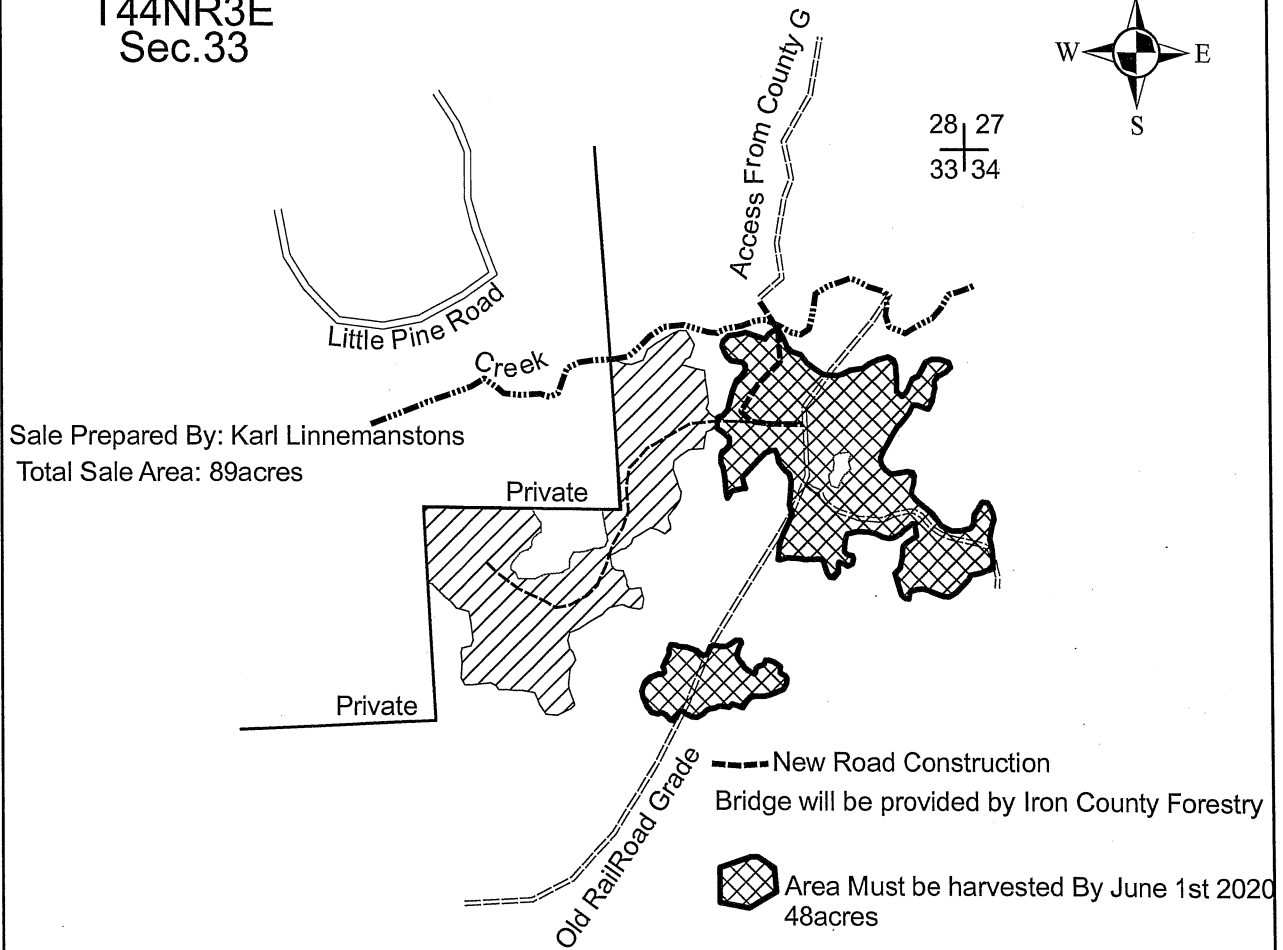

Species	Volume	Minimum Bid
Mixed Hardwood	100 cords	\$20.00
Aspen	1400 cords	\$20.00
Balsam Fir	160 cords	\$12.00
Spruce	40 cords	\$20.00
Mixed Hardwood	1MBF	\$135.00

### Harvest Specifications

Harvest everything 2 inches dbh and up, except for elm, oak, tamarack, cedar, hemlock, and pine. Utilize pulpwood to a 4 inch top diameter, sawlogs to a minimum 10 inch top diameter. Follow the BMP's and prevent/minimize rutting along with damage to residual trees. Sale boundaries are two red dots, blue line, swamp, and 5 year old aspen.

### BackBlade Roads

# IRON COUNTY FORESTRY TIMBER SALE BID FORM

PRINT OR TYPE NAME OF BIDDER \_\_\_\_\_

COMPANY \_\_\_\_\_

ADDRESS \_\_\_\_\_

PHONE \_\_\_\_\_ CELL \_\_\_\_\_ EMAIL \_\_\_\_\_

**INSTRUCTIONS:**

1. Enclose your complete bid form, and deposit in a sealed envelope that is clearly marked with your name, and the number of the sale tract that you are bidding on. Bids will be opened in numerical order, and if you wish to withdraw other bids that you have submitted (if you are the high bidder on this one) you should state that on the outside of the envelope.
2. Send or deliver your bid(s) to the Iron County Forestry Office, 607 3<sup>rd</sup> Avenue North – Suite 2, Hurley, WI 54534 by the deadline date specified in the sale prospectus.
3. Failure to comply with these instructions could result in the rejection of your bid.

A check, certified check or money order in an amount that is **equal to 10%** of the total bid value must accompany your completed bid form and will be used towards the PERFORMANCE BOND if you are selected as the successful bidder.

**\*\*\*For sales totaling \$10,000 or greater A DOWNPAYMENT that is equal to 15% of the total bid value will be required within 6 months of the bid opening or prior to logging operations. For sales less than \$10,000 the entire bid value will be required. \*\*\***

If you plan to replace your check with an irrevocable letter-of-credit, please indicate that below. Be aware that our department will hold your check only for a maximum of 20 days after you are selected as a successful bidder, then it will be cashed. If your check is returned to us due to insufficient funds you will not receive a contract for that sale tract.

\_\_\_\_\_ MARK THIS SPACE IF YOU PLAN TO REPLACE YOUR CHECK WITH AN IRREVOCABLE LETTER-OF-CREDIT. (OUR DEPARTMENT WILL HOLD YOUR CHECK FOR UP TO TWENTY (20) DAYS AFTER SELECTION OF SUCCESSFUL BIDDERS).

I hereby submit a bid for timber sale Tract # **13-19**

Species	Volume <small>(from Prospectus)</small>		Minimum Bid	Bid Price	Total
Mixed Hardwood	1	mbf	\$ 135.00		
Mixed Hardwood	100	cd	\$ 20.00		
Aspen	1400	cd	\$ 20.00		
Balsam Fir	160	cd	\$ 12.00		
Spruce	40	cd	\$ 20.00		
<b>Minimum Bid</b>			<b>\$ 32,855.00</b>	<b>Total Bid</b>	

Signature of Bidder \_\_\_\_\_

# Iron County Forest

Timber Sale # \_\_\_\_\_, Tract # 14-19

Town of Knight

T43NR1E

Sec. 10, 11, 14, 15

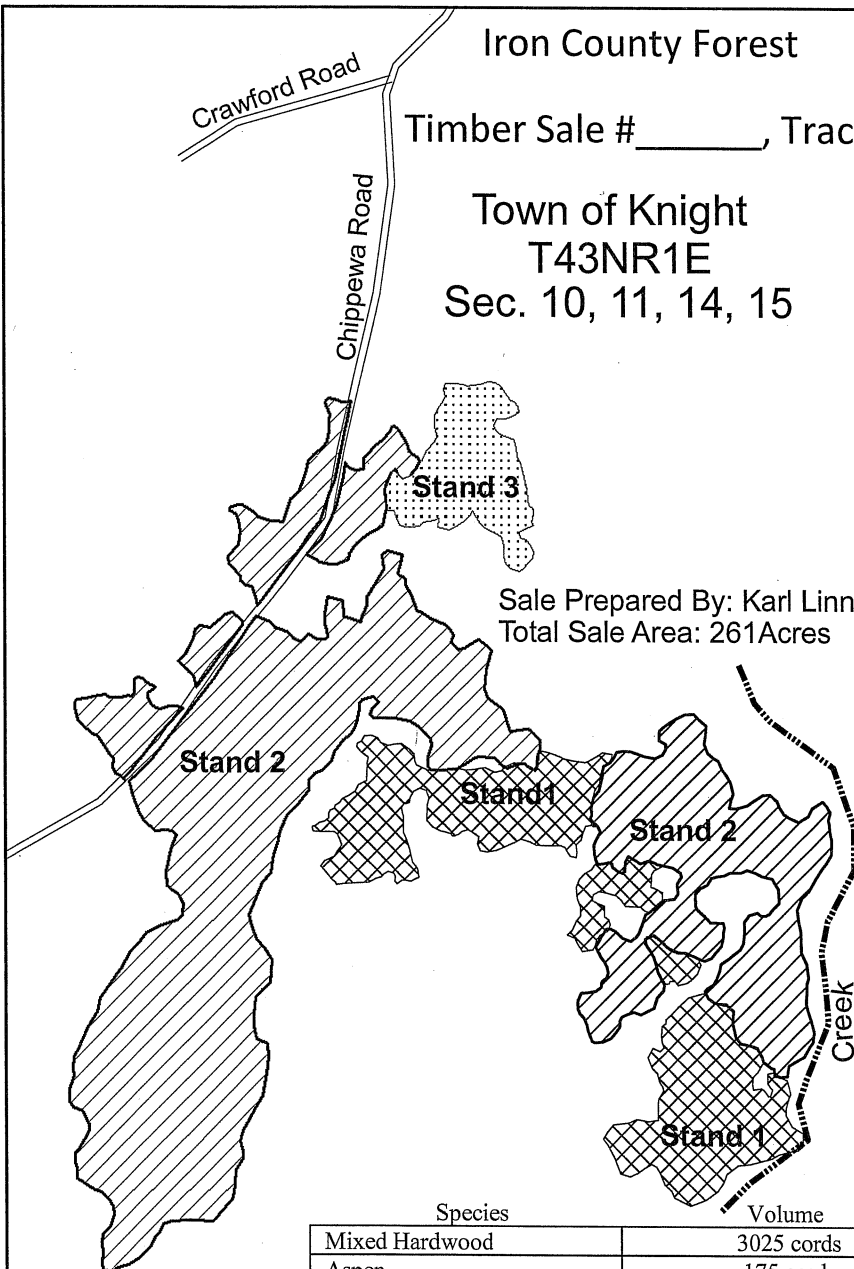
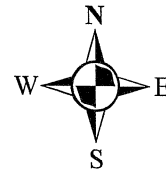

Sale Prepared By: Karl Linnemanstons  
Total Sale Area: 261Acres

4inches:mile

11|12  
14|13

**BackBlade Roads  
Protect Regeneration**

Species	Volume	Minimum Bid
Mixed Hardwood	3025 cords	\$20.00
Aspen	175 cords	\$20.00
Balsam Fir	100 cords	\$12.00
Spruce	350 cords	\$30.00
Sugar Maple	5MBF	\$275.00
Mixed Hardwood	45MBF	\$135.00

Harvest Specifications Area 1 (55 acres)

Harvest everything with at least a 100 inch merchantable pulpstick. Leave all oak, tamarack, cedar, hemlock, and pine. Utilize pulpwood to a 4 inch top diameter, sawlogs to a minimum 10 inch top diameter. Follow the BMP's and prevent/minimize rutting along with damage to residual trees. Sale boundaries are two red dots.

Harvest Specifications Area 2 (189 acres)

Harvest all trees marked with orange paint along with all aspen, balsam fir, and spruce. Utilize pulpwood to a 4 inch top diameter, sawlogs to a minimum 10 inch top diameter. Follow the BMP's and prevent/minimize rutting along with damage to residual trees. Harvest will not take place from April 1<sup>st</sup> through July 1<sup>st</sup>. Sale boundaries are solid red line.

Harvest Specifications Area 3 (17 acres)

Harvest everything 2 inches dbh and up, except for oak, tamarack, cedar, hemlock, and pine. Utilize pulpwood to a 4 inch top diameter, sawlogs to a minimum 10 inch top diameter. Follow the BMP's and prevent/minimize rutting along with damage to residual trees. Sale boundaries are two red dots.

# IRON COUNTY FORESTRY TIMBER SALE BID FORM

PRINT OR TYPE NAME OF BIDDER \_\_\_\_\_

COMPANY \_\_\_\_\_

ADDRESS \_\_\_\_\_

PHONE \_\_\_\_\_ CELL \_\_\_\_\_ EMAIL \_\_\_\_\_

**INSTRUCTIONS:**

1. Enclose your complete bid form, and deposit in a sealed envelope that is clearly marked with your name, and the number of the sale tract that you are bidding on. Bids will be opened in numerical order, and if you wish to withdraw other bids that you have submitted (if you are the high bidder on this one) you should state that on the outside of the envelope.
2. Send or deliver your bid(s) to the Iron County Forestry Office, 607 3<sup>rd</sup> Avenue North – Suite 2, Hurley, WI 54534 by the deadline date specified in the sale prospectus.
3. Failure to comply with these instructions could result in the rejection of your bid.

A check, certified check or money order in an amount that is **equal to 10%** of the total bid value must accompany your completed bid form and will be used towards the PERFORMANCE BOND if you are selected as the successful bidder.

**\*\*\*For sales totaling \$10,000 or greater A DOWNPAYMENT that is equal to 15% of the total bid value will be required within 6 months of the bid opening or prior to logging operations. For sales less than \$10,000 the entire bid value will be required. \*\*\***

If you plan to replace your check with an irrevocable letter-of-credit, please indicate that below. Be aware that our department will hold your check only for a maximum of 20 days after you are selected as a successful bidder, then it will be cashed. If your check is returned to us due to insufficient funds you will not receive a contract for that sale tract.

\_\_\_\_\_ MARK THIS SPACE IF YOU PLAN TO REPLACE YOUR CHECK WITH AN IRREVOCABLE LETTER-OF-CREDIT. (OUR DEPARTMENT WILL HOLD YOUR CHECK FOR UP TO TWENTY (20) DAYS AFTER SELECTION OF SUCCESSFUL BIDDERS).

I hereby submit a bid for timber sale Tract # **14-19**

Species	Volume <small>(from Prospectus)</small>		Minimum Bid	Bid Price	Total
Sugar Maple	5	mbf	\$ 275.00		
Mixed Hardwood	45	mbf	\$ 135.00		
Mixed Hardwood	3025	cd	\$ 20.00		
Aspen	175	cd	\$ 20.00		
Balsam Fir	100	cd	\$ 12.00		
Spruce	350	cd	\$ 30.00		
<b>Minimum Bid</b>			<b>\$ 83,150.00</b>	<b>Total Bid</b>	

Signature of Bidder \_\_\_\_\_





# Iron County Forest

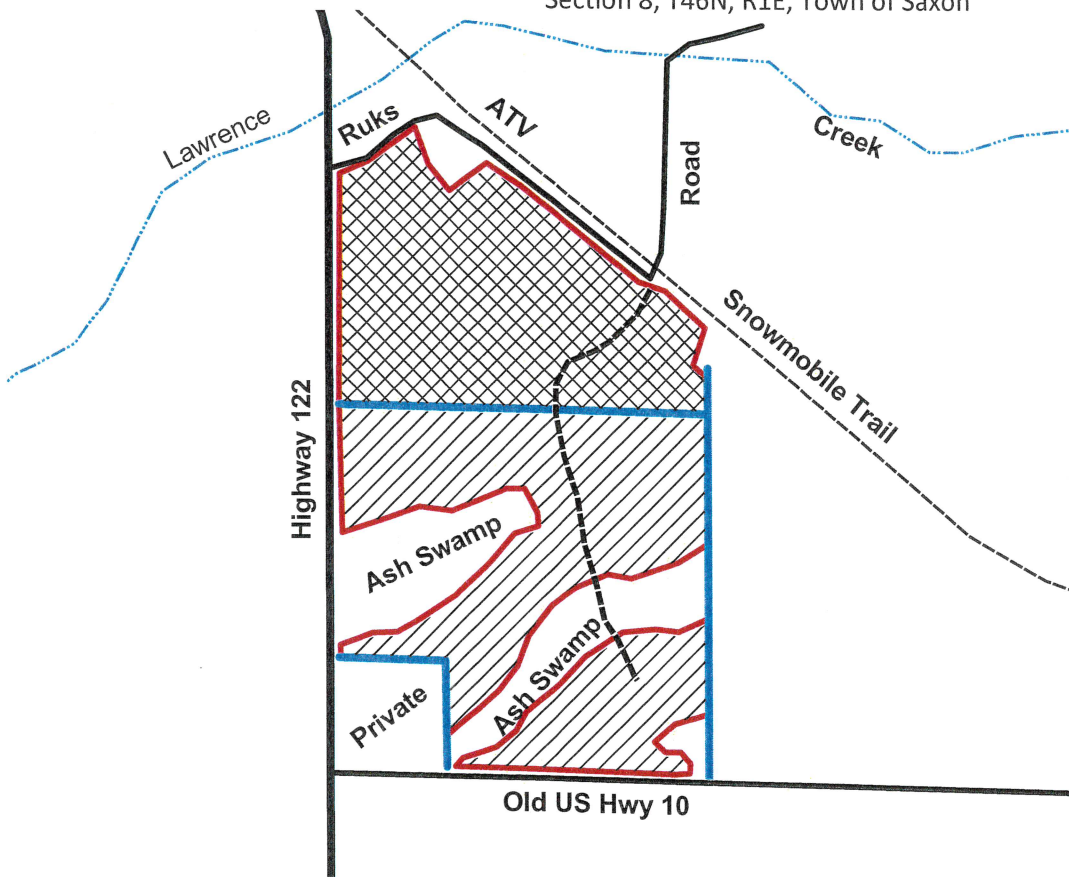

Timber Sale # \_\_\_\_\_, Tract # CL2-19

Section 8, T46N, R1E, Town of Saxon



-  Iron County (Unit 1)  
23 Acres
-  Town of Saxon (Unit 2)  
19 Acres



1 inch = 660 feet  
 Sale Prepared By:  
 Eric Peterson  
 Sale Area: 42 acres

Unit 1 - Aspen Coppice Harvest (23 ac.) Cut all trees 2" and larger except oak, cedar, hemlock, tamarack, spruce, and pine. Utilize pulpwood to a 4" minimum top diameter.

Unit 2 - Regeneration Harvest (19 ac.) Cut all trees with one (1) or more merchantable pulpwood sticks. Leave all oak, cedar, hemlock, tamarack, spruce, & pine. Utilize pulpwood to a 4" minimum top diameter.

In both units, leave all snags standing where safely possible. Ensure soils are adequately dry or frozen to avoid rutting. No new road construction without permission of sale administrator. No decking along Ruks Road or Old 10 without permission of Town of Saxon. Sale boundaries are blue paint lines and ash swamps.

**\*\*TIMBER VOLUMES FROM EACH UNIT MUST BE SEPARATED FOR SCALE!\*\***

**\*\*FOREST PRODUCTS FROM THIS SALE ARE CONSIDERED NON - CERTIFIED!\*\***

Species	Estimated Volume	Minimum Bid
Aspen	490 Cords	\$20.00 / Cord
Mixed Hardwood	140 Cords	\$20.00 / Cord
Balsam Fir	235 Cords	\$12.00 / Cord

# IRON COUNTY FORESTRY TIMBER SALE BID FORM

PRINT OR TYPE NAME OF BIDDER \_\_\_\_\_

COMPANY \_\_\_\_\_

ADDRESS \_\_\_\_\_

PHONE \_\_\_\_\_ CELL \_\_\_\_\_ EMAIL \_\_\_\_\_

**INSTRUCTIONS:**

1. Enclose your complete bid form, and deposit in a sealed envelope that is clearly marked with your name, and the number of the sale tract that you are bidding on. Bids will be opened in numerical order, and if you wish to withdraw other bids that you have submitted (if you are the high bidder on this one) you should state that on the outside of the envelope.
2. Send or deliver your bid(s) to the Iron County Forestry Office, 607 3<sup>rd</sup> Avenue North – Suite 2, Hurley, WI 54534 by the deadline date specified in the sale prospectus.
3. Failure to comply with these instructions could result in the rejection of your bid.

A check, certified check or money order in an amount that is **equal to 10%** of the total bid value must accompany your completed bid form and will be used towards the PERFORMANCE BOND if you are selected as the successful bidder.

**\*\*\*For sales totaling \$10,000 or greater A DOWNPAYMENT that is equal to 15% of the total bid value will be required within 6 months of the bid opening or prior to logging operations. For sales less than \$10,000 the entire bid value will be required.\*\*\***

If you plan to replace your check with an irrevocable letter-of-credit, please indicate that below. Be aware that our department will hold your check only for a maximum of 20 days after you are selected as a successful bidder, then it will be cashed. If your check is returned to us due to insufficient funds you will not receive a contract for that sale tract.

\_\_\_\_\_ MARK THIS SPACE IF YOU PLAN TO REPLACE YOUR CHECK WITH AN IRREVOCABLE LETTER-OF-CREDIT. (OUR DEPARTMENT WILL HOLD YOUR CHECK FOR UP TO TWENTY (20) DAYS AFTER SELECTION OF SUCCESSFUL BIDDERS).

I hereby submit a bid for timber sale Tract # **CL2-19**

Species	Volume <small>(from Prospectus)</small>		Minimum Bid	Bid Price	Total
Aspen	490	cd	\$ 20.00		
Mixed Hardwood	140	cd	\$ 20.00		
Balsam Fir	235	cd	\$ 12.00		
<b>Minimum Bid</b>			<b>\$ 15,420.00</b>	<b>Total Bid</b>	

Signature of Bidder \_\_\_\_\_