

Iron County Forest

Timber Sale # _____, Tract #16-18

Town of Carey
T44NR2E
Sec. 13, 14, 23, 24

Approximately 1.8 miles
to Camp 7

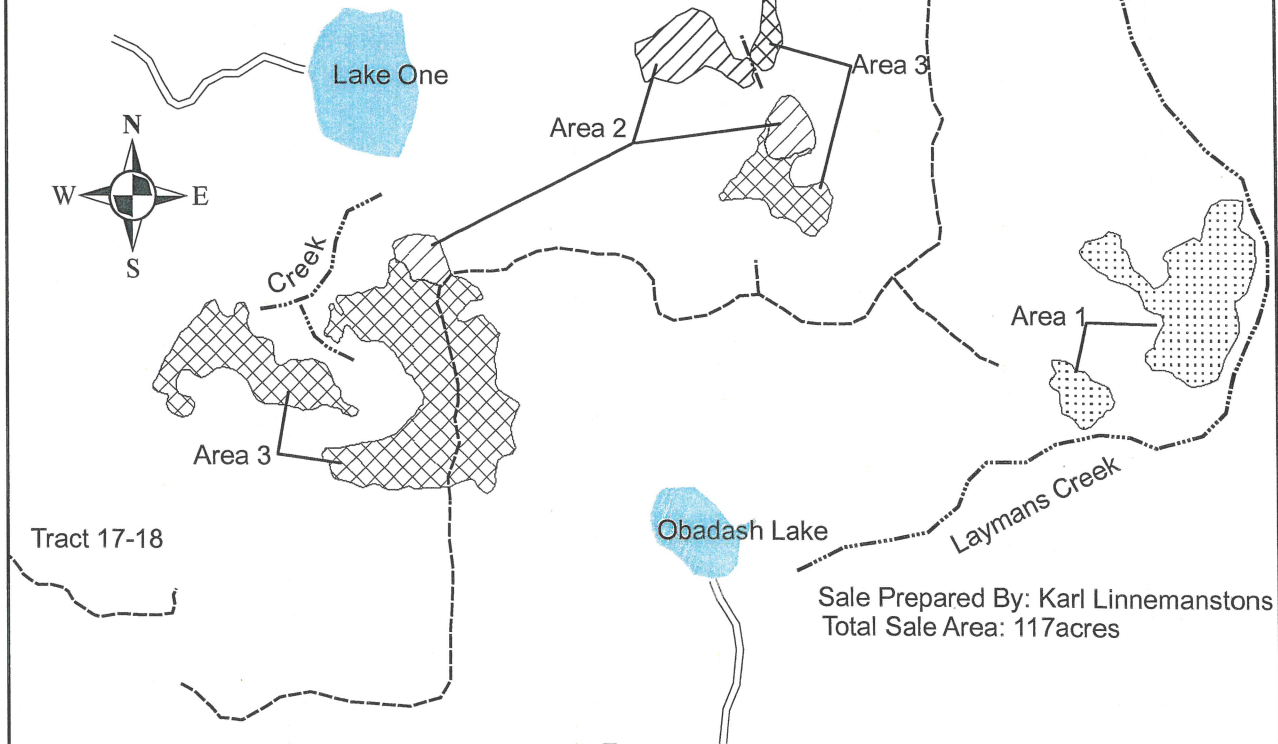

Sale Prepared By: Karl Linnemanstons
Total Sale Area: 117 acres



Species	Volume	$\frac{23}{26} \mid \frac{24}{25}$	Minimum Bid
Mixed Hardwood	1200 cords		\$12.00
Aspen	620 cords		\$12.00
Balsam Fir	125 cords		\$8.40
Spruce	200 cords		\$18.00
Sugar Maple	8MBF		\$275.00
Mixed Hardwood	32MBF		\$135.00

Harvest Specifications Area 1 (30 acres)

Harvest all aspen, balsam fir, and spruce. Also harvest all hardwoods greater than 8 inches dbh. Leave all cedar, hemlock, and pine. Utilize pulpwood to a 4 inch top diameter, sawlogs to a minimum 10 inch top diameter. Follow the BMP's and prevent/minimize rutting along with damage to residual trees. Sale boundaries are two red dots.

Harvest Specifications Area 2 (15 acres)

Harvest all trees marked with orange paint along with all aspen, balsam fir, and spruce. Utilize pulpwood to a 4 inch top diameter, sawlogs to a minimum 10 inch top diameter. Follow the BMP's and prevent/minimize rutting along with damage to residual trees. Harvest will not take place from April 1st through July 1st. Sale boundaries are solid red line.

Harvest Specifications Area 3 (72 acres)

Harvest everything 2 inches dbh and up, except for cedar, hemlock, and pine. Utilize pulpwood to a 4 inch top diameter, sawlogs to a minimum 10 inch top diameter. Follow the BMP's and prevent/minimize rutting along with damage to residual trees. Sale boundaries are two red dots.

Back Blade Roads

Roads may be required to be bermed

IRON COUNTY FORESTRY TIMBER SALE BID FORM

PRINT OR TYPE NAME OF BIDDER _____

COMPANY _____

ADDRESS _____

PHONE _____ CELL _____ EMAIL _____

INSTRUCTIONS:

1. Enclose your complete bid form, and deposit in a sealed envelope that is clearly marked with your name, and the number of the sale tract that you are bidding on. Bids will be opened in numerical order, and if you wish to withdraw other bids that you have submitted (if you are the high bidder on this one) you should state that on the outside of the envelope.
2. Send or deliver your bid(s) to the Iron County Forestry Office, 607 3rd Avenue North – Suite 2, Hurley, WI 54534 by the deadline date specified in the sale prospectus.
3. Failure to comply with these instructions could result in the rejection of your bid.

A check, certified check or money order in an amount that is **equal to 10%** of the total bid value must accompany your completed bid form and will be used towards the PERFORMANCE BOND if you are selected as the successful bidder.

*****For sales totaling \$10,000 or greater A DOWNPAYMENT that is equal to 15% of the total bid value will be required within 6 months of the bid opening or prior to logging operations. For sales less than \$10,000 the entire bid value will be required.*****

If you plan to replace your check with an irrevocable letter-of-credit, please indicate that below. Be aware that our department will hold your check only for a maximum of 20 days after you are selected as a successful bidder, then it will be cashed. If your check is returned to us due to insufficient funds you will not receive a contract for that sale tract.

_____ MARK THIS SPACE IF YOU PLAN TO REPLACE YOUR CHECK WITH AN IRREVOCABLE LETTER-OF-CREDIT.
(OUR DEPARTMENT WILL HOLD YOUR CHECK FOR UP TO TWENTY (20) DAYS AFTER SELECTION OF SUCCESSFUL BIDDERS).

I hereby submit a bid for timber sale Tract #

16-18

Species	Volume <small>(from Prospectus)</small>		Minimum Bid	Bid Price	Total
Sugar Maple	8	mbf	\$ 275.00		
Mixed Hardwood	32	mbf	\$ 135.00		
Mixed Hardwood	1200	cd	\$ 12.00		
Aspen	620	cd	\$ 12.00		
Balsam Fir	125	cd	\$ 8.40		
Spruce	200	cd	\$ 18.00		
Minimum Bid			\$ 33,010.00	Total Bid	

Signature of Bidder _____

Iron County Forest

Timber Sale # _____, Tract # 6-19

Town of Saxon

T46NR1E

Sec. 16

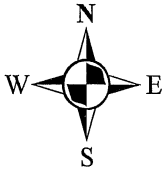

Sale Prepared by: Karl Linnemanstons
Total Sale Area: 69 acres

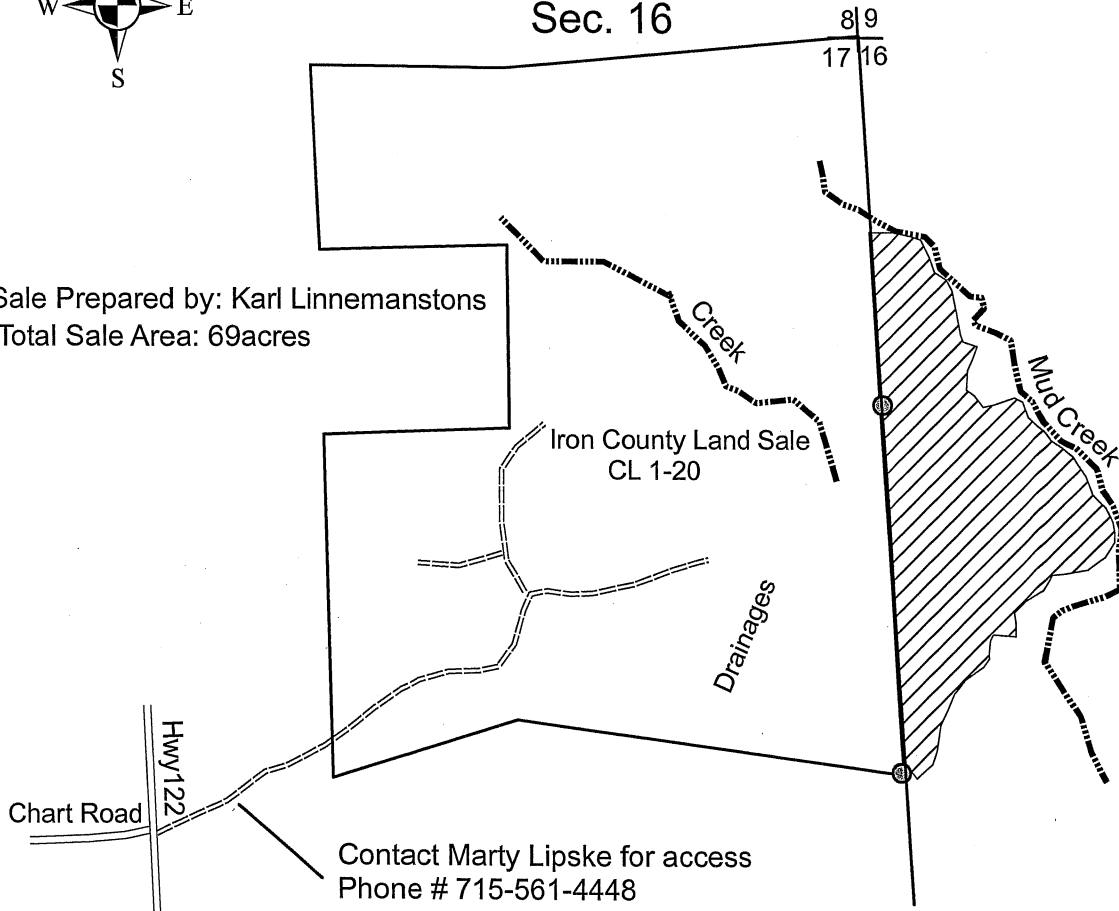

Species	Volume	Minimum Bid
Mixed Hardwood	485 cords	\$20.00
Aspen	130 cords	\$20.00
Balsam Fir	15 cords	\$12.00
Spruce	15 cords	\$30.00
Basswood	325 cords	\$5.00
Sugar Maple	34MBF	\$275.00
Mixed Hardwood	54MBF	\$135.00

Harvest Specifications

Harvest all merchantable aspen, balsam fir, spruce, ash, basswood, and ironwood. Harvest all other hardwood species greater than 10 inches dbh. Leave all cedar, hemlock, oak, elm, and pine. Utilize pulpwood to a 4 inch top diameter, sawlogs to a minimum 10 inch top diameter. Follow the BMP's and prevent/minimize rutting along with damage to residual trees. Sale boundaries are two red dots and blue line.

Protect Regeneration

Protect Survey Monuments

Roads must be left in better condition than they are now.

IRON COUNTY FORESTRY TIMBER SALE BID FORM

PRINT OR TYPE NAME OF BIDDER _____

COMPANY _____

ADDRESS _____

PHONE _____ CELL _____ EMAIL _____

INSTRUCTIONS:

1. Enclose your complete bid form, and deposit in a sealed envelope that is clearly marked with your name, and the number of the sale tract that you are bidding on. Bids will be opened in numerical order, and if you wish to withdraw other bids that you have submitted (if you are the high bidder on this one) you should state that on the outside of the envelope.
2. Send or deliver your bid(s) to the Iron County Forestry Office, 607 3rd Avenue North – Suite 2, Hurley, WI 54534 by the deadline date specified in the sale prospectus.
3. Failure to comply with these instructions could result in the rejection of your bid.

A check, certified check or money order in an amount that is **equal to 10%** of the total bid value must accompany your completed bid form and will be used towards the PERFORMANCE BOND if you are selected as the successful bidder.

*****For sales totaling \$10,000 or greater A DOWNPAYMENT that is equal to 15% of the total bid value will be required within 6 months of the bid opening or prior to logging operations. For sales less than \$10,000 the entire bid value will be required.*****

If you plan to replace your check with an irrevocable letter-of-credit, please indicate that below. Be aware that our department will hold your check only for a maximum of 20 days after you are selected as a successful bidder, then it will be cashed. If your check is returned to us due to insufficient funds you will not receive a contract for that sale tract.

_____ MARK THIS SPACE IF YOU PLAN TO REPLACE YOUR CHECK WITH AN IRREVOCABLE LETTER-OF-CREDIT. (OUR DEPARTMENT WILL HOLD YOUR CHECK FOR UP TO TWENTY (20) DAYS AFTER SELECTION OF SUCCESSFUL BIDDERS).

I hereby submit a bid for timber sale Tract # **6-19**

Species	Volume <small>(from Prospectus)</small>		Minimum Bid	Bid Price	Total
Hard Maple	34	mbf	\$ 275.00		
Mixed Hardwood	54	mbf	\$ 135.00		
Mixed Hardwood	485	cd	\$ 20.00		
Aspen	130	cd	\$ 20.00		
Spruce	15	cd	\$ 30.00		
Balsam	15	cd	\$ 12.00		
Basswood	325	cd	\$ 5.00		
Minimum Bid			\$ 31,195.00	Total Bid	

Signature of Bidder _____

Iron County Forest

Timber Sale # _____, Tract #11-19

Section 10, T44N R2E, Town of Carey

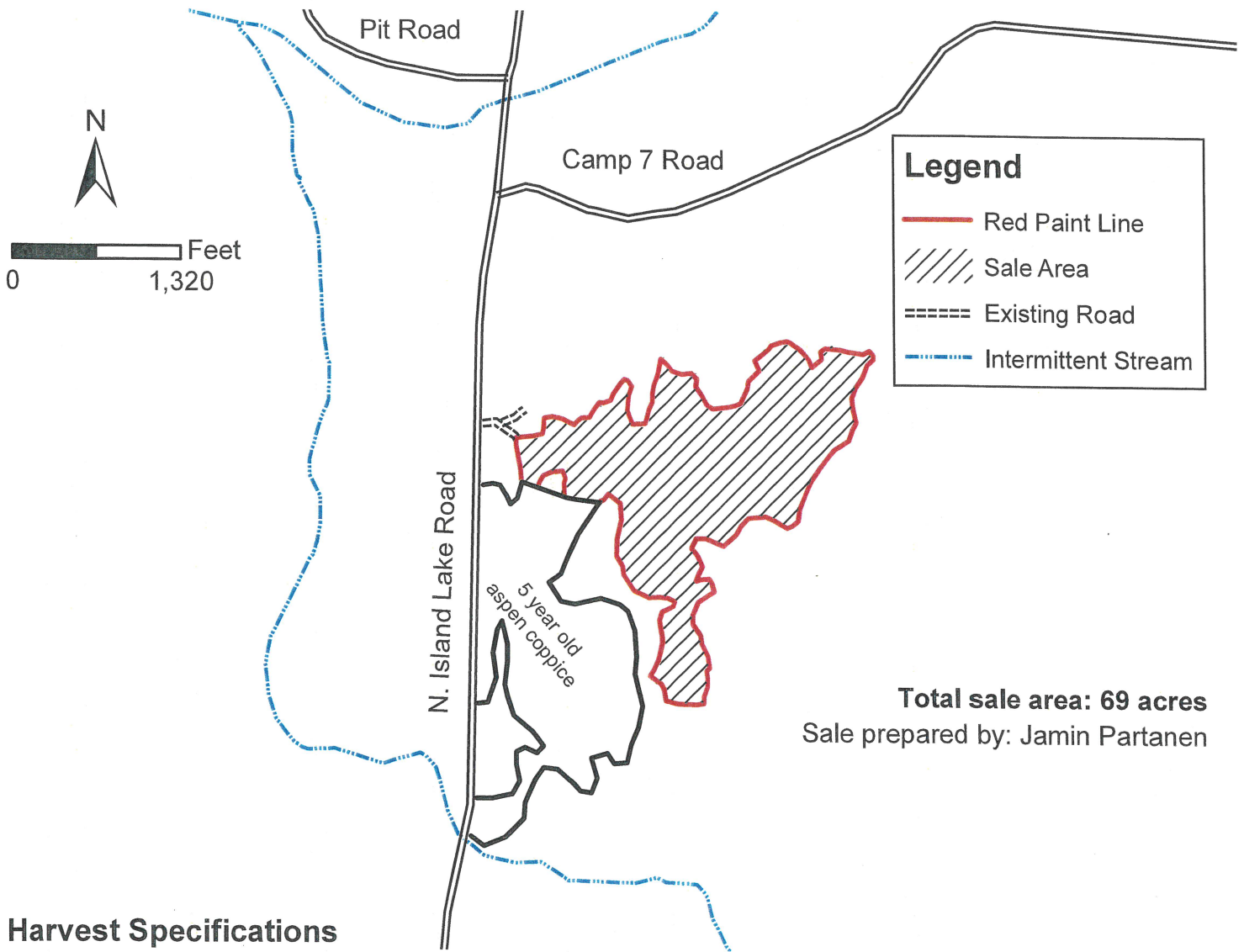

Harvest Specifications

Harvest all aspen, mixed hardwood, spruce, and balsam fir 2" in diameter and greater. Do not cut hemlock, pine, and cedar. Utilize all pulpwood to a 4" minimum top diameter and all sawlogs to a 10" minimum top diameter. Follow all BMP's and prevent/minimize rutting. Leave snags and den trees standing when it is safe to do so. Sale boundary is marked with red paint lines and no slash shall be left across red lines. Construction of new roads shall be approved by Iron County Forestry sale administrator.

Backblade all roads upon sale completion.

Species	Volume	Minimum Bid
Aspen	1,225 cords	\$20.00
Mixed Hardwood	770 cords	\$20.00
Balsam Fir	120 cords	\$12.00
Spruce	35 cords	\$30.00
Mixed Hardwood	6 MBF	\$135.00

IRON COUNTY FORESTRY TIMBER SALE BID FORM

PRINT OR TYPE NAME OF BIDDER _____

COMPANY _____

ADDRESS _____

PHONE _____ CELL _____ EMAIL _____

INSTRUCTIONS:

1. Enclose your complete bid form, and deposit in a sealed envelope that is clearly marked with your name, and the number of the sale tract that you are bidding on. Bids will be opened in numerical order, and if you wish to withdraw other bids that you have submitted (if you are the high bidder on this one) you should state that on the outside of the envelope.
2. Send or deliver your bid(s) to the Iron County Forestry Office, 607 3rd Avenue North – Suite 2, Hurley, WI 54534 by the deadline date specified in the sale prospectus.
3. Failure to comply with these instructions could result in the rejection of your bid.

A check, certified check or money order in an amount that is **equal to 10%** of the total bid value must accompany your completed bid form and will be used towards the PERFORMANCE BOND if you are selected as the successful bidder.

*****For sales totaling \$10,000 or greater A DOWNPAYMENT that is equal to 15% of the total bid value will be required within 6 months of the bid opening or prior to logging operations. For sales less than \$10,000 the entire bid value will be required.*****

If you plan to replace your check with an irrevocable letter-of-credit, please indicate that below. Be aware that our department will hold your check only for a maximum of 20 days after you are selected as a successful bidder, then it will be cashed. If your check is returned to us due to insufficient funds you will not receive a contract for that sale tract.

_____ MARK THIS SPACE IF YOU PLAN TO REPLACE YOUR CHECK WITH AN IRREVOCABLE LETTER-OF-CREDIT. (OUR DEPARTMENT WILL HOLD YOUR CHECK FOR UP TO TWENTY (20) DAYS AFTER SELECTION OF SUCCESSFUL BIDDERS).

I hereby submit a bid for timber sale Tract # **11-19**

Species	Volume <small>(from Prospectus)</small>		Minimum Bid	Bid Price	Total
Mixed Hardwood	6	mbf	\$ 135.00		
Aspen	1225	cd	\$ 20.00		
Mixed Hardwood	770	cd	\$ 20.00		
Balsam Fir	120	cd	\$ 12.00		
Spruce	35	cd	\$ 30.00		
Minimum Bid			\$ 43,200.00	Total Bid	

Signature of Bidder _____

**IRON COUNTY FOREST
TIMBER SALE # _____,
TRACT# 17-19
T47N, R1W. Section 30 (Gurney)**

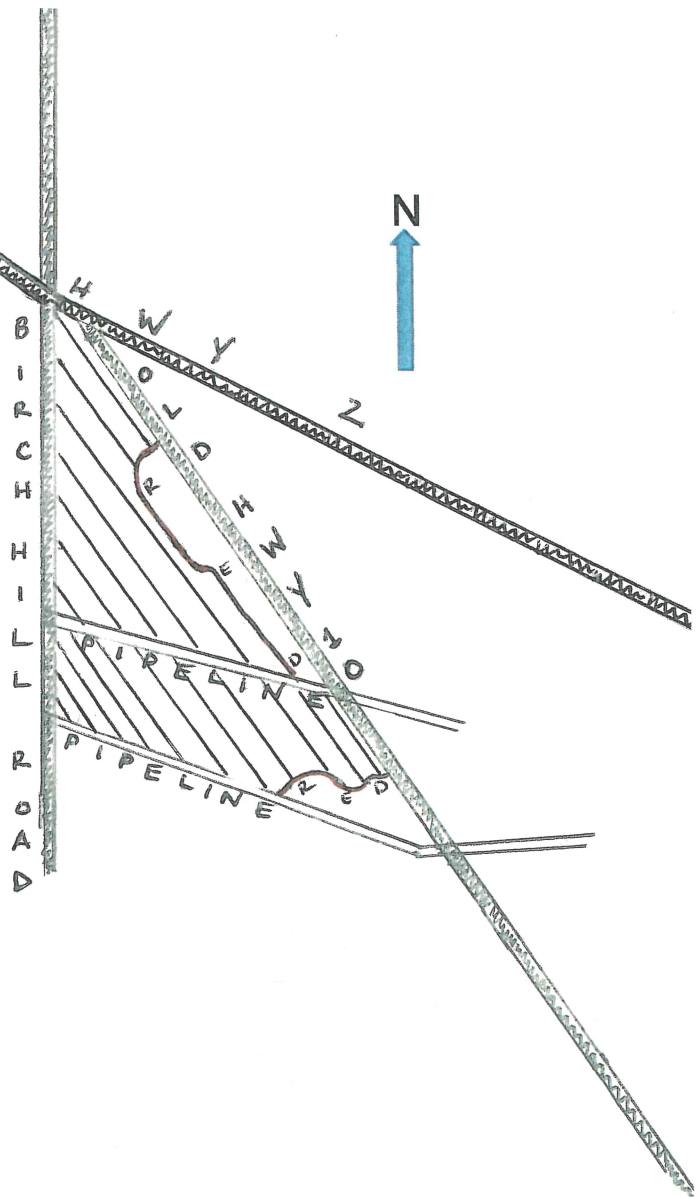

RED PINE THINNING

This sale area is approximately 74 acres and is the cross-hatched area on the map.

Sale Prepared by: Tyler Wicklund

Scale: 1 inch = 1/4 mile

<u>Cord Products:</u>	<u>Estimated Volume</u>	<u>Minimum Bid</u>
Red Pine	1500 Cords	\$ 35.00
Red Oak	100 Cords	\$ 15.00
Aspen	90 Cords	\$ 20.00
Mixed Hardwood	45 Cords	\$ 20.00
Jack Pine	10 Cords	\$ 25.00

Harvest Specifications:

Cut all marked pine and all other species 2" and up. Utilize all pulpwood to a 4" top diameter. Any new forest road location and construction is subject to review and approval and all roads will be back bladed upon sale completion. Care should be taken during harvesting to minimize any detrimental effects to the soils. Sale boundaries are red lines, Old Hwy 10, and Birch Hill road. No decking, forwarding, or trucking on the two existing pipelines unless granted to by Enbridge. Call Enbridge before sale start up. Sale will be free of litter at all times. Follow all BMP's. All slash will remain within sale parameters and off pipelines. No seasonal restrictions.

IRON COUNTY FORESTRY TIMBER SALE BID FORM

PRINT OR TYPE NAME OF BIDDER _____

COMPANY _____

ADDRESS _____

PHONE _____ CELL _____ EMAIL _____

INSTRUCTIONS:

1. Enclose your complete bid form, and deposit in a sealed envelope that is clearly marked with your name, and the number of the sale tract that you are bidding on. Bids will be opened in numerical order, and if you wish to withdraw other bids that you have submitted (if you are the high bidder on this one) you should state that on the outside of the envelope.
2. Send or deliver your bid(s) to the Iron County Forestry Office, 607 3rd Avenue North – Suite 2, Hurley, WI 54534 by the deadline date specified in the sale prospectus.
3. Failure to comply with these instructions could result in the rejection of your bid.

A check, certified check or money order in an amount that is **equal to 10%** of the total bid value must accompany your completed bid form and will be used towards the PERFORMANCE BOND if you are selected as the successful bidder.

*****For sales totaling \$10,000 or greater A DOWNPAYMENT that is equal to 15% of the total bid value will be required within 6 months of the bid opening or prior to logging operations. For sales less than \$10,000 the entire bid value will be required. *****

If you plan to replace your check with an irrevocable letter-of-credit, please indicate that below. Be aware that our department will hold your check only for a maximum of 20 days after you are selected as a successful bidder, then it will be cashed. If your check is returned to us due to insufficient funds you will not receive a contract for that sale tract.

_____ MARK THIS SPACE IF YOU PLAN TO REPLACE YOUR CHECK WITH AN IRREVOCABLE LETTER-OF-CREDIT.
(OUR DEPARTMENT WILL HOLD YOUR CHECK FOR UP TO TWENTY (20) DAYS AFTER SELECTION OF SUCCESSFUL BIDDERS).

I hereby submit a bid for timber sale Tract #

17-19

Species	Volume <small>(from Prospectus)</small>		Minimum Bid	Bid Price	Total
Red Pine	1500	cd	\$ 35.00		
Red Oak	100	cd	\$ 15.00		
Aspen	90	cd	\$ 20.00		
Mixed Hardwood	45	cd	\$ 20.00		
Jack Pine	10	cd	\$ 25.00		
	Minimum Bid		\$ 56,950.00	Total Bid	

Signature of Bidder _____

**Iron County Forest
Banana Split Timber Sale
Timber Sale # _____, Tract #25-19
T44N R2E Sec 36. Town of Carey, Iron County**

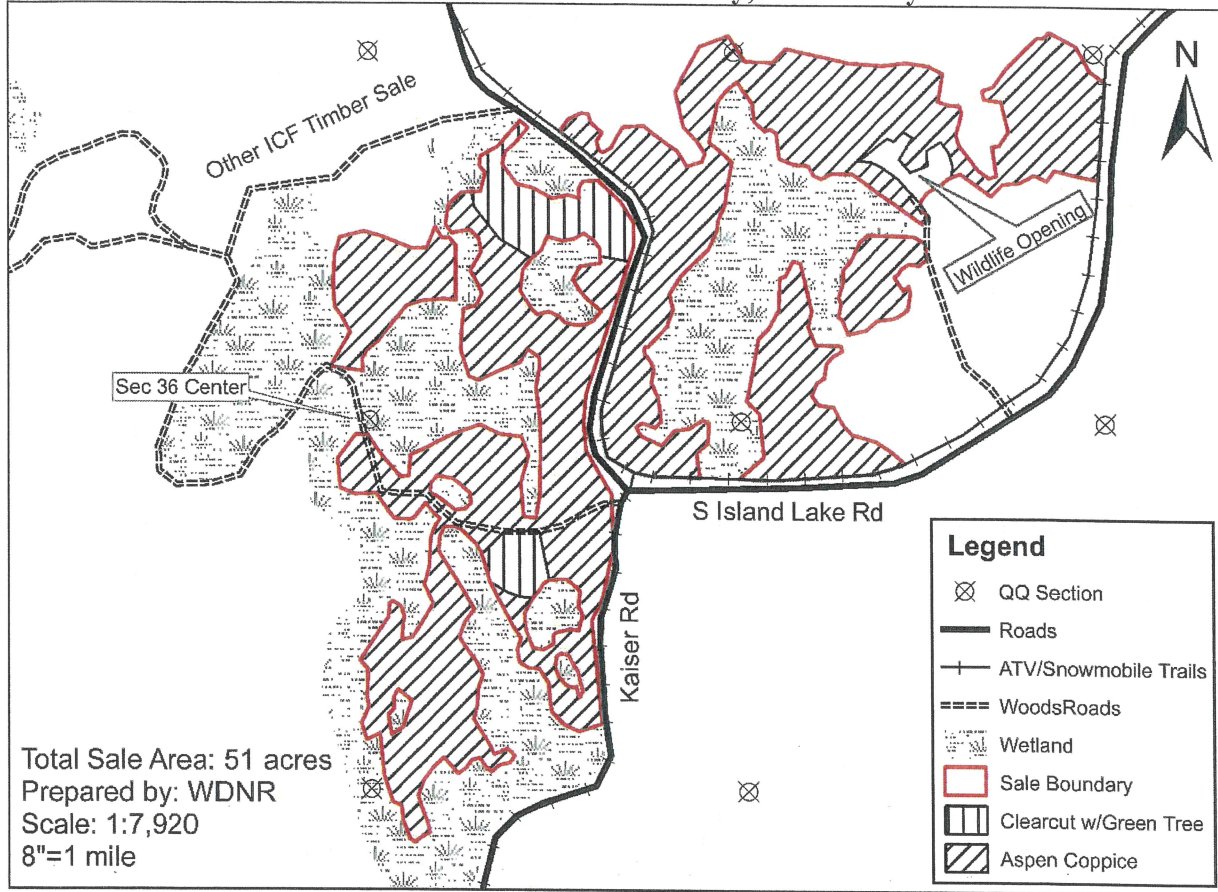

This map is not a survey of the actual boundary of any property the map depicts

HARVEST SPECIFICATIONS

Clearcut: Cut all trees greater than 2” DBH except white pine, white cedar, hemlock, tamarack, spruce and green marked trees. Leave all standing dead snags and den trees when safe to do so.

Utilize all trees that will yield at least one 100-inch pulp stick. Sale boundaries are either marked with red paint, border S. Island Lake Rd, or border snowmobile trail. Minimize snowmobile trail crossings. Strictly follow all Wisconsin Best Management Practices for water quality. Ensure soil is adequately dry or frozen to avoid rutting, soil compaction, and impact to ephemeral ponds. Retain all trees marked with red and green paint.

All slash will be evenly dispersed throughout sale area. No slash shall be left across red sale boundaries. Leave unmerchantable logs where they're cut to remain as coarse woody debris (ex: large diameter, hollow, or rotten logs with no value. If wildlife opening is used for landing space, be sure to level opening upon completion of sale and remove all woody debris. All woods roads that are used for this sale will be back bladed upon sale completion. **No harvesting between March 15 and May 31! Harvest on dry or frozen ground only!**

Species	Estimated Volume	Minimum Bid/Unit	Total Minimum Bid
Aspen	715 cords	\$20.00	\$14,300.00
Balsam fir	515 cords	\$10.00	\$5,150.00
Mixed hardwoods	415 cords	\$20.00	\$8,300.00

Minimum Total Sale Bid

\$27,750.00

IRON COUNTY FORESTRY TIMBER SALE BID FORM

PRINT OR TYPE NAME OF BIDDER _____

COMPANY _____

ADDRESS _____

PHONE _____ CELL _____ EMAIL _____

INSTRUCTIONS:

1. Enclose your complete bid form, and deposit in a sealed envelope that is clearly marked with your name, and the number of the sale tract that you are bidding on. Bids will be opened in numerical order, and if you wish to withdraw other bids that you have submitted (if you are the high bidder on this one) you should state that on the outside of the envelope.
2. Send or deliver your bid(s) to the Iron County Forestry Office, 607 3rd Avenue North – Suite 2, Hurley, WI 54534 by the deadline date specified in the sale prospectus.
3. Failure to comply with these instructions could result in the rejection of your bid.

A check, certified check or money order in an amount that is **equal to 10%** of the total bid value must accompany your completed bid form and will be used towards the PERFORMANCE BOND if you are selected as the successful bidder.

*****For sales totaling \$10,000 or greater A DOWNPAYMENT that is equal to 15% of the total bid value will be required within 6 months of the bid opening or prior to logging operations. For sales less than \$10,000 the entire bid value will be required.*****

If you plan to replace your check with an irrevocable letter-of-credit, please indicate that below. Be aware that our department will hold your check only for a maximum of 20 days after you are selected as a successful bidder, then it will be cashed. If your check is returned to us due to insufficient funds you will not receive a contract for that sale tract.

_____ MARK THIS SPACE IF YOU PLAN TO REPLACE YOUR CHECK WITH AN IRREVOCABLE LETTER-OF-CREDIT.
(OUR DEPARTMENT WILL HOLD YOUR CHECK FOR UP TO TWENTY (20) DAYS AFTER SELECTION OF SUCCESSFUL BIDDERS).

I hereby submit a bid for timber sale Tract # 25-19

Species	Volume <small>(from Prospectus)</small>		Minimum Bid	Bid Price	Total
Aspen	715	cd	\$ 20.00		
Balsam Fir	515	cd	\$ 10.00		
Mixed Hardwood	415	cd	\$ 20.00		
Minimum Bid			\$ 27,750.00	Total Bid	

Signature of Bidder _____

**IRON COUNTY FOREST
TIMBER SALE # _____,
TRACT# 29-19
T43N, R3E. Sections 10,15 (Mercer)**

LEGEND:

----- WOODS ROADS

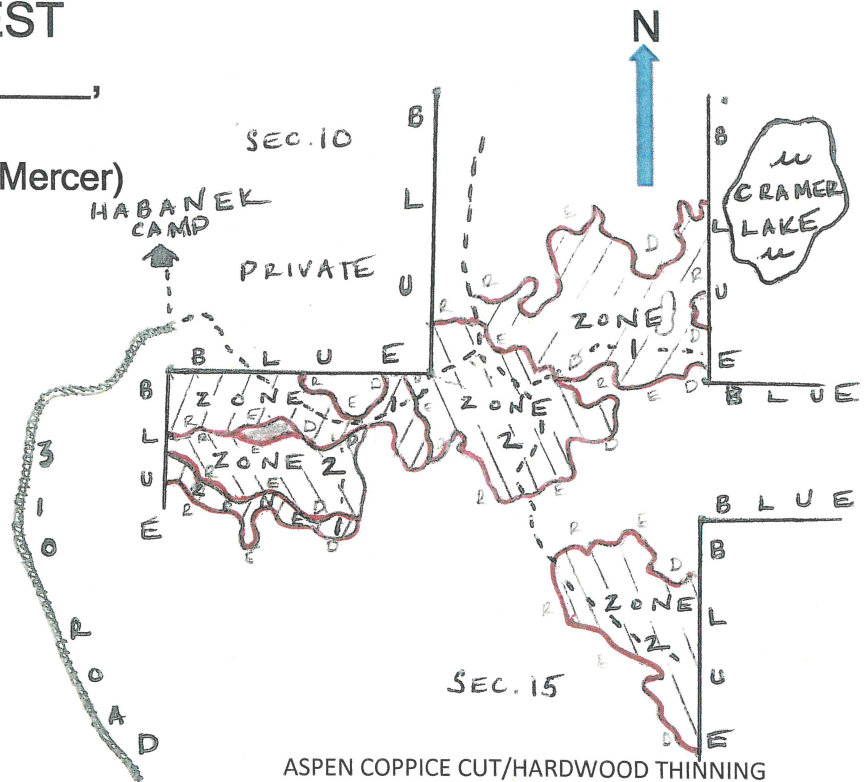

ASPEN COPPICE CUT/HARDWOOD THINNING

This sale area is approximately 185 acres and is the cross-hatched area on the map.

Sale Prepared by: Tyler Wicklund

Scale: 1 inch = 1/4 mile

<u>Log Products</u>	<u>Estimated Volume</u>	<u>Minimum Bid</u>
Hard Maple	55 MBF	\$ 275.00
Basswood	34 MBF	\$ 135.00
Mixed Hardwood	15 MBF	\$ 135.00

<u>Cord Products:</u>	<u>Estimated Volume</u>	<u>Minimum Bid</u>
Aspen	1750 Cords	\$ 20.00
Mixed Hardwood	1025 Cords	\$ 20.00
Basswood	130 Cords	\$ 5.00
Spruce	110 Cords	\$ 30.00
Balsam Fir	85 Cords	\$ 12.00

Harvest Specifications:

Zone 1: Cut all trees 2" and up except for hemlock, pine cedar and tamarack. Utilize all pulpwood to a 4" top diameter and all sawtimber to a 10" top diameter. Access to sale is through private land owned by James Habanek, Phone# 414-761-3914. Any new forest road location and construction is subject to review and approval and all roads will be back bladed upon sale completion. Care should be taken during harvesting to minimize any detrimental effects to the soils. Sale boundaries are red and blue lines. Sale will be free of litter at all times. Follow all BMP's especially around tag alder and black spruce swamps. All slash will remain within sale parameters and out of any private land. **No seasonal restrictions. 85 ACRES**

Zone 2: Cut all orange marked trees, all aspen, balsam fir, spruce, and white birch. Utilize pulpwood to a 4" top diameter and sawtimber to a 10" top diameter. Follow all specifications in Zone 1. **No cutting from April 1 through July 1. 100 ACRES**

IRON COUNTY FORESTRY TIMBER SALE BID FORM

PRINT OR TYPE NAME OF BIDDER _____

COMPANY _____

ADDRESS _____

PHONE _____ CELL _____ EMAIL _____

INSTRUCTIONS:

1. Enclose your complete bid form, and deposit in a sealed envelope that is clearly marked with your name, and the number of the sale tract that you are bidding on. Bids will be opened in numerical order, and if you wish to withdraw other bids that you have submitted (if you are the high bidder on this one) you should state that on the outside of the envelope.
2. Send or deliver your bid(s) to the Iron County Forestry Office, 607 3rd Avenue North – Suite 2, Hurley, WI 54534 by the deadline date specified in the sale prospectus.
3. Failure to comply with these instructions could result in the rejection of your bid.

A check, certified check or money order in an amount that is **equal to 10%** of the total bid value must accompany your completed bid form and will be used towards the PERFORMANCE BOND if you are selected as the successful bidder.

*****For sales totaling \$10,000 or greater A DOWNPAYMENT that is equal to 15% of the total bid value will be required within 6 months of the bid opening or prior to logging operations. For sales less than \$10,000 the entire bid value will be required.*****

If you plan to replace your check with an irrevocable letter-of-credit, please indicate that below. Be aware that our department will hold your check only for a maximum of 20 days after you are selected as a successful bidder, then it will be cashed. If your check is returned to us due to insufficient funds you will not receive a contract for that sale tract.

_____ MARK THIS SPACE IF YOU PLAN TO REPLACE YOUR CHECK WITH AN IRREVOCABLE LETTER-OF-CREDIT. (OUR DEPARTMENT WILL HOLD YOUR CHECK FOR UP TO TWENTY (20) DAYS AFTER SELECTION OF SUCCESSFUL BIDDERS).

I hereby submit a bid for timber sale Tract # **29-19**

Species	Volume <small>(from Prospectus)</small>		Minimum Bid	Bid Price	Total
Hard Maple	55	mbf	\$ 275.00		
Basswood	34	mbf	\$ 135.00		
Mixed Hardwood	15	mbf	\$ 135.00		
Aspen	1750	cd	\$ 20.00		
Mixed Hardwood	1025	cd	\$ 20.00		
Basswood	130	cd	\$ 5.00		
Spruce	110	cd	\$ 30.00		
Balsam Fir	85	cd	\$ 12.00		
	Minimum Bid		\$ 82,210.00	Total Bid	

Signature of Bidder _____

Iron County Forest

Timber Sale #____, Tract #30-19

Section 27 & 34 T43N R1E, Town of Knight

Legend

- Main Gravel Road
- ==== Logging Access Roads
- - - Old Road
- BlueLine
- Red Line Boundary
- Two Dot Boundary
- ▨ Aspen Coppice
- ▨ Single Tree Selection
- Intermittent Streams

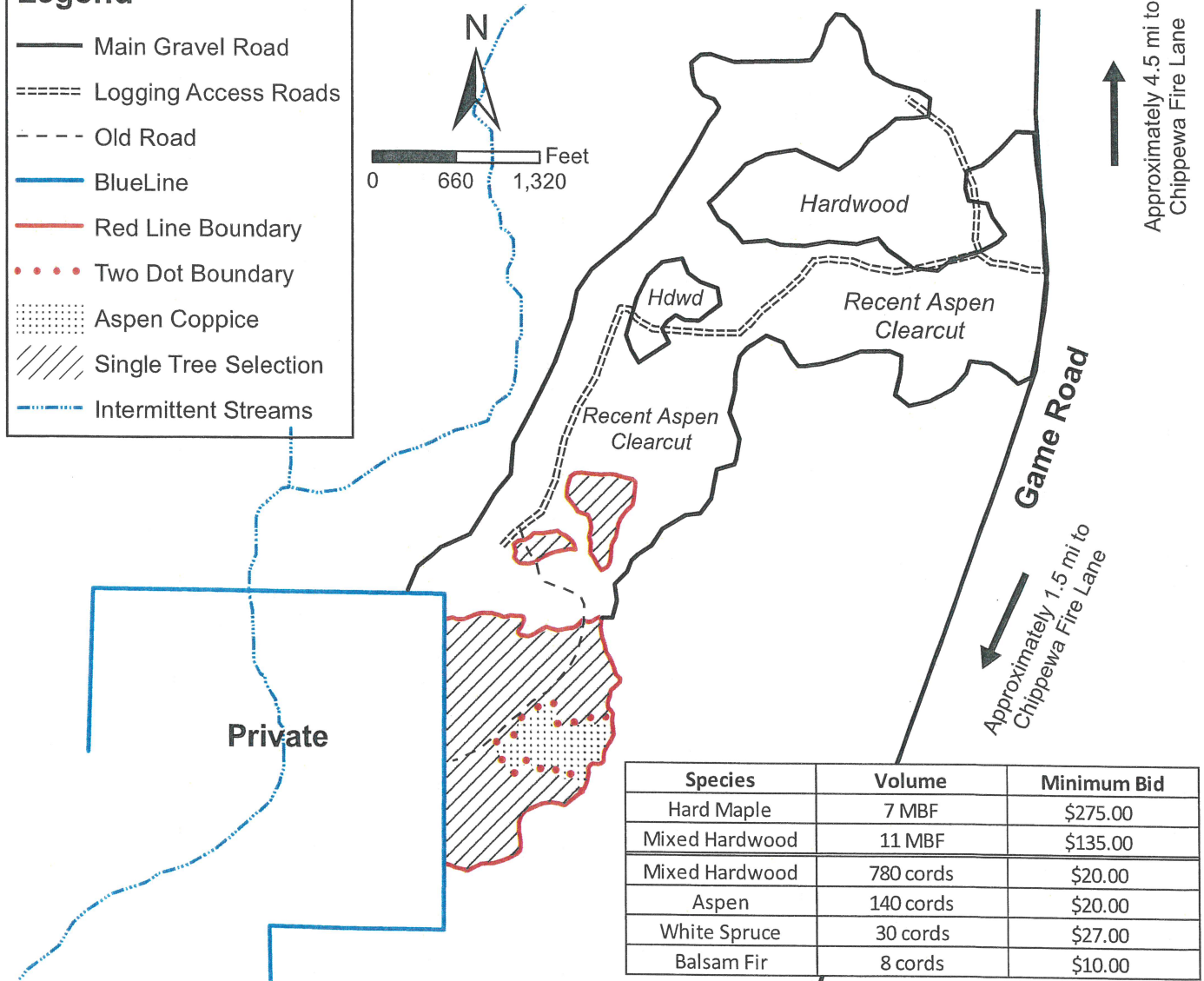
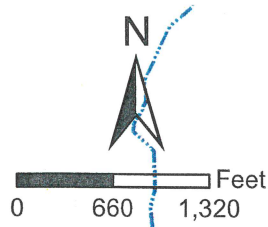

↑
Approximately 4.5 mi to
Chippewa Fire Lane

↓
Approximately 1.5 mi to
Chippewa Fire Lane

Species	Volume	Minimum Bid
Hard Maple	7 MBF	\$275.00
Mixed Hardwood	11 MBF	\$135.00
Mixed Hardwood	780 cords	\$20.00
Aspen	140 cords	\$20.00
White Spruce	30 cords	\$27.00
Balsam Fir	8 cords	\$10.00

Harvest Specifications

Area 1: Single Tree Selection Harvest (53 acres)

Harvest all trees marked with orange paint, and all aspen and balsam fir with at least one 100" pulp stick. Sale boundary is marked with red paint lines and blue line to the west.

Area 2: Aspen Coppice Harvest (8 acres)

Harvest all aspen, mixed hardwood, white spruce, and balsam fir with at least one 100" pulp stick. Do not cut hemlock, cedar, tamarack, and black spruce. Sale boundary marked with two red dots.

Utilize all sawlogs to a 10" minimum top diameter and all pulpwood to a 4" minimum top diameter. Follow water quality BMP's and prevent/minimize rutting and damage to residual trees. No harvesting from April 1 to June 30 without authorization from Iron County Forestry Department.

Backblade all roads upon sale completion

Protect Regeneration

Total sale area: 61 acres

Sale prepared by: Jamin Partanen

IRON COUNTY FORESTRY TIMBER SALE BID FORM

PRINT OR TYPE NAME OF BIDDER _____

COMPANY _____

ADDRESS _____

PHONE _____ CELL _____ EMAIL _____

INSTRUCTIONS:

1. Enclose your complete bid form, and deposit in a sealed envelope that is clearly marked with your name, and the number of the sale tract that you are bidding on. Bids will be opened in numerical order, and if you wish to withdraw other bids that you have submitted (if you are the high bidder on this one) you should state that on the outside of the envelope.
2. Send or deliver your bid(s) to the Iron County Forestry Office, 607 3rd Avenue North – Suite 2, Hurley, WI 54534 by the deadline date specified in the sale prospectus.
3. Failure to comply with these instructions could result in the rejection of your bid.

A check, certified check or money order in an amount that is **equal to 10%** of the total bid value must accompany your completed bid form and will be used towards the PERFORMANCE BOND if you are selected as the successful bidder.

*****For sales totaling \$10,000 or greater A DOWNPAYMENT that is equal to 15% of the total bid value will be required within 6 months of the bid opening or prior to logging operations. For sales less than \$10,000 the entire bid value will be required. *****

If you plan to replace your check with an irrevocable letter-of-credit, please indicate that below. Be aware that our department will hold your check only for a maximum of 20 days after you are selected as a successful bidder, then it will be cashed. If your check is returned to us due to insufficient funds you will not receive a contract for that sale tract.

_____ MARK THIS SPACE IF YOU PLAN TO REPLACE YOUR CHECK WITH AN IRREVOCABLE LETTER-OF-CREDIT.
(OUR DEPARTMENT WILL HOLD YOUR CHECK FOR UP TO TWENTY (20) DAYS AFTER SELECTION OF SUCCESSFUL BIDDERS).

I hereby submit a bid for timber sale Tract #

30-19

Species	Volume <small>(from Prospectus)</small>		Minimum Bid	Bid Price	Total
Hard Maple	7	mbf	\$ 275.00		
Mixed Hardwood	11	mbf	\$ 135.00		
Mixed Hardwood	780	cd	\$ 20.00		
Aspen	140	cd	\$ 20.00		
Spruce	30	cd	\$ 27.00		
Balsam Fir	8	cd	\$ 10.00		
Minimum Bid			\$ 22,700.00	Total Bid	

Signature of Bidder _____

**Iron County Forest
310 Road Timber Sale**
Timber Sale # _____, Tract # **33-19**
T42N R3E Sec 15 & 16, Town of Mercer

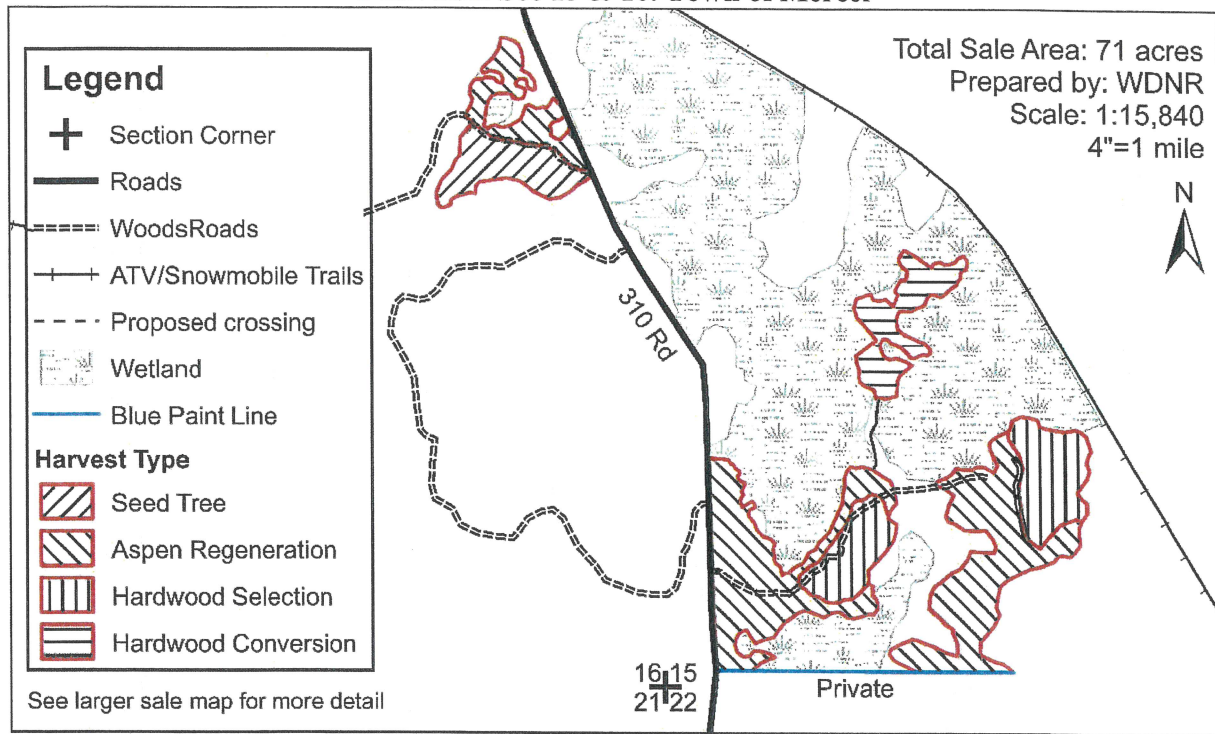

This map is not a survey of the actual boundary of any property the map depicts

Aspen Regeneration (42 ac): Harvest all trees >2" diameter EXCEPT white and red pine, spruce, cedar, hemlock, yellow birch, red oak, and black cherry. Utilize to 4" top d.i.b.

Northern Hardwood Thinning (15 ac): Harvest all trees marked with orange paint plus aspen, balsam fir, and ironwood with at least one merchantable stick to a 4" d.i.b. **No harvesting from April 1st to June 30th. No whole tree skidding.**

Seed Tree (7 ac): Harvest all red maple, sugar maple, aspen, ironwood and balsam fir >2" diameter. Utilize to 4" top d.i.b.

Northern Hardwood Conversion (7 ac): Harvest all aspen, balsam fir, and Ironwood > 5" diameter and utilize to a 4" top d.i.b. Do not damage remaining northern hardwood trees or conifers. **Access through swamp must be frozen. No whole tree skidding.**

General Cutting Specifications: Some areas of sale must be cut during dry summer or frozen ground conditions. Cutting must be concurrent for all species to be harvested. Protect survey markers from damage. No felling of trees across blue paint lines. New road construction and improvement and landings will require Forest Administrator approval. See map for proposed access across wet ground to Northern Hardwood Conversion area. All sale areas are bounded by red paint and 310 Rd. 310 Rd is closed and barricaded at Nathan Pass during spring break up. Follow all Wisconsin BMPs to protect water and soil quality.

Species	Estimated Volume	Minimum Bid
Mixed Hardwood ¹	10 MBF	\$135.00/ MBF
Aspen	480 cords	\$20.00/cord
Mixed Hardwood ²	750 cords	\$20.00/cord
Balsam Fir	100 cords	\$10.00/cord
Total Minimum Sale Value		\$26,950.00

¹Mixed hardwood saw timber includes sugar maple, red maple, basswood, white birch, yellow birch, white ash, black ash, and black cherry.

²Mixed hardwood pulp includes sugar maple, red maple, basswood, white birch, yellow birch, with ash, black ash, black cherry, and ironwood.

IRON COUNTY FORESTRY TIMBER SALE BID FORM

PRINT OR TYPE NAME OF BIDDER _____

COMPANY _____

ADDRESS _____

PHONE _____ CELL _____ EMAIL _____

INSTRUCTIONS:

1. Enclose your complete bid form, and deposit in a sealed envelope that is clearly marked with your name, and the number of the sale tract that you are bidding on. Bids will be opened in numerical order, and if you wish to withdraw other bids that you have submitted (if you are the high bidder on this one) you should state that on the outside of the envelope.
2. Send or deliver your bid(s) to the Iron County Forestry Office, 607 3rd Avenue North – Suite 2, Hurley, WI 54534 by the deadline date specified in the sale prospectus.
3. Failure to comply with these instructions could result in the rejection of your bid.

A check, certified check or money order in an amount that is **equal to 10%** of the total bid value must accompany your completed bid form and will be used towards the PERFORMANCE BOND if you are selected as the successful bidder.

*****For sales totaling \$10,000 or greater A DOWNPAYMENT that is equal to 15% of the total bid value will be required within 6 months of the bid opening or prior to logging operations. For sales less than \$10,000 the entire bid value will be required. *****

If you plan to replace your check with an irrevocable letter-of-credit, please indicate that below. Be aware that our department will hold your check only for a maximum of 20 days after you are selected as a successful bidder, then it will be cashed. If your check is returned to us due to insufficient funds you will not receive a contract for that sale tract.

_____ MARK THIS SPACE IF YOU PLAN TO REPLACE YOUR CHECK WITH AN IRREVOCABLE LETTER-OF-CREDIT. (OUR DEPARTMENT WILL HOLD YOUR CHECK FOR UP TO TWENTY (20) DAYS AFTER SELECTION OF SUCCESSFUL BIDDERS).

I hereby submit a bid for timber sale Tract #

33-19

Species	Volume <small>(from Prospectus)</small>		Minimum Bid	Bid Price	Total
Mixed Hardwood	10	mbf	\$ 135.00		
Aspen	480		\$ 20.00		
Mixed Hardwood	750		\$ 20.00		
Balsam Fir	100		\$ 10.00		
Minimum Bid			\$ 26,950.00	Total Bid	

Signature of Bidder _____

**Sticky Chip Fingers Timber Sale
Iron County Forest
Timber Sale # _____, Tract #35-19
SEC36, T43N, R1E. Town of Knight.**

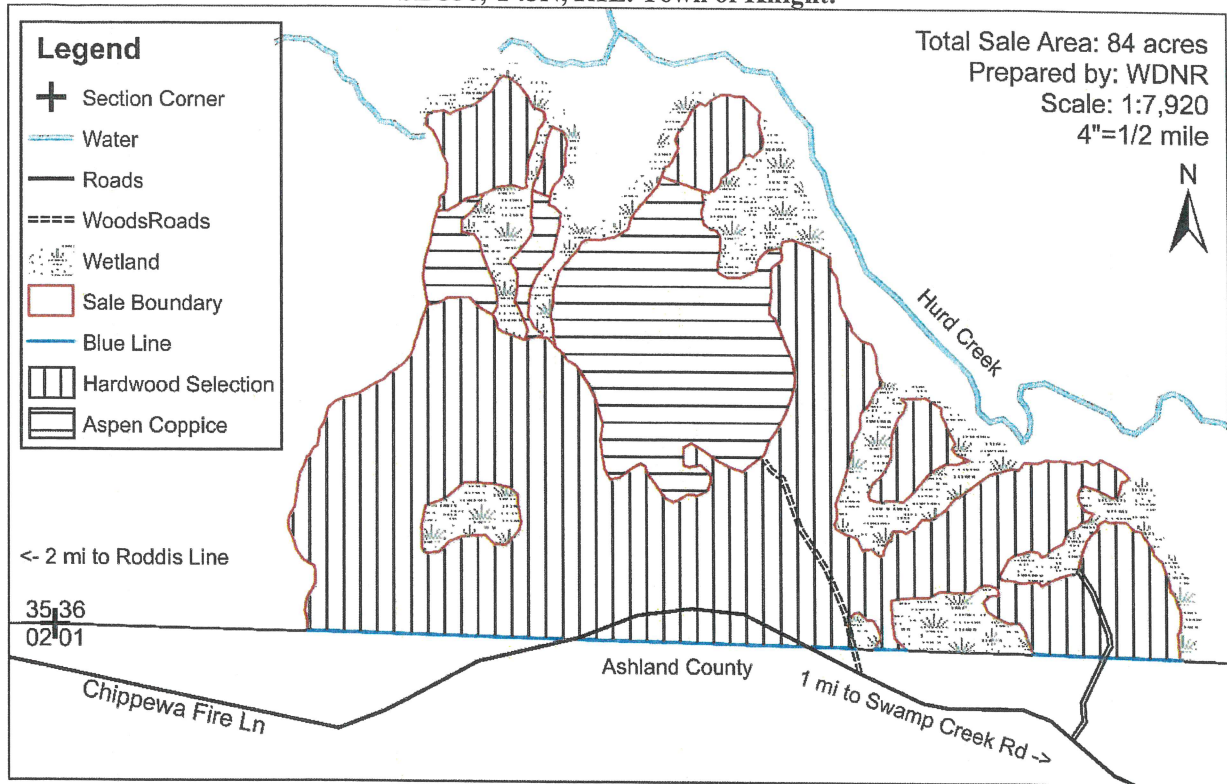

This map is not a survey of the actual boundary of any property the map depicts

Harvest Specifications

Northern Hardwood Single Tree Selection (65 acres): Cut all trees marked with orange paint and all ironwood, aspen, and balsam fir 2" dbh and greater.

Aspen Coppice with Standards (22 acres): Harvest all trees except spruce with less than two merchantable 100" sticks, any pine, yellow birch, red oak, white cedar, tamarack, hemlock.

Utilize sawlogs to a 10" top diameter and pulpwood to a 4" top diameter. Biomass harvesting is not allowed. Sale boundaries are marked with red and blue paint (retain all trees marked red/blue). Do not fell trees in or create skid trails over large areas of advanced regeneration or in wet areas. Slash must be lopped and/or scattered to lie within two feet of the ground. Do not leave tops or slash across any red or blue line, in wetlands, or on any trails or roads. New landings and road construction must be approved by sale administrator prior to construction. Landings will not be permitted within riparian zones or wetland buffer strips. Strictly follow Wisconsin Best Management Practices for water quality and invasive species.

All woods roads that are used for this sale will be back bladed upon sale completion and returned to their original condition.

Harvest all the stands only when ground is adequately dry or frozen to prevent damage to residual trees and advance regeneration, and to protect the soil from rutting and soil compaction. **Do not operate between March 31-Aug 10!**

Species	Estimated Volume	Advertised Value/Unit	Total Advertised Value
Mixed Hardwood*	43 MBF	\$122.00	\$5,246.00
Mixed Hardwood*	950 Cords	\$19.00	\$18,050.00
Aspen	350 Cords	\$18.00	\$6,300.00
Balsam Fir	170 Cords	\$9.00	\$1,530.00
Spruce*	60 Cords	\$20.00	\$1,200.00

Total Advertised Value \$32,326.00

*MX Saw Logs Totals = Red maple 62%, hard maple 20%, black ash 10%, basswood 5%, black cherry 3%.

*MX Cord Totals = Red maple 70%, sugar maple 26%, and 1% or less yellow birch, basswood, black cherry, white birch, black ash.

*Spruce includes black and white spruce and the volume includes pulp and 6 MBF sawlogs.

IRON COUNTY FORESTRY TIMBER SALE BID FORM

PRINT OR TYPE NAME OF BIDDER _____

COMPANY _____

ADDRESS _____

PHONE _____ CELL _____ EMAIL _____

INSTRUCTIONS:

1. Enclose your complete bid form, and deposit in a sealed envelope that is clearly marked with your name, and the number of the sale tract that you are bidding on. Bids will be opened in numerical order, and if you wish to withdraw other bids that you have submitted (if you are the high bidder on this one) you should state that on the outside of the envelope.
2. Send or deliver your bid(s) to the Iron County Forestry Office, 607 3rd Avenue North – Suite 2, Hurley, WI 54534 by the deadline date specified in the sale prospectus.
3. Failure to comply with these instructions could result in the rejection of your bid.

A check, certified check or money order in an amount that is **equal to 10%** of the total bid value must accompany your completed bid form and will be used towards the PERFORMANCE BOND if you are selected as the successful bidder.

*****For sales totaling \$10,000 or greater A DOWNPAYMENT that is equal to 15% of the total bid value will be required within 6 months of the bid opening or prior to logging operations. For sales less than \$10,000 the entire bid value will be required.*****

If you plan to replace your check with an irrevocable letter-of-credit, please indicate that below. Be aware that our department will hold your check only for a maximum of 20 days after you are selected as a successful bidder, then it will be cashed. If your check is returned to us due to insufficient funds you will not receive a contract for that sale tract.

_____ MARK THIS SPACE IF YOU PLAN TO REPLACE YOUR CHECK WITH AN IRREVOCABLE LETTER-OF-CREDIT. (OUR DEPARTMENT WILL HOLD YOUR CHECK FOR UP TO TWENTY (20) DAYS AFTER SELECTION OF SUCCESSFUL BIDDERS).

I hereby submit a bid for timber sale Tract # **35-19**

Species	Volume <small>(from Prospectus)</small>		Minimum Bid	Bid Price	Total
Mixed Hardwood	43	mbf	\$ 122.00		
Mixed Hardwood	950	cd	\$ 19.00		
Aspen	350	cd	\$ 18.00		
Balsam Fir	170	cd	\$ 9.00		
Spruce	60		\$ 20.00		
	Minimum Bid		\$ 32,326.00	Total Bid	

Signature of Bidder _____

Iron County Forest

Timber Sale # _____, Tract # 5-20
 Town of Carey
 T44NR2E
 Sec. 12



21
 11/12

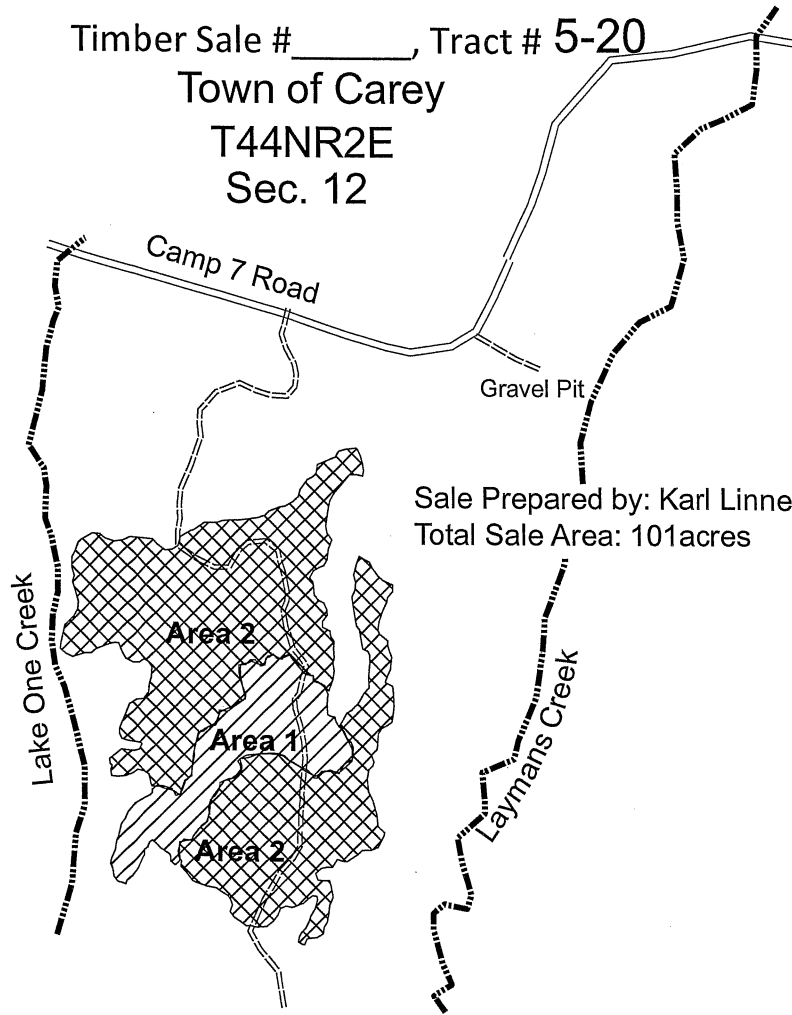

Sale Prepared by: Karl Linnemanstons
 Total Sale Area: 101 acres

Species	Volume	Minimum Bid
Mixed Hardwood	900 cords	\$20.00
Aspen	550 cords	\$20.00
Balsam Fir	80 cords	\$10.00
Spruce	275 cords	\$27.00
Sugar Maple	3MBF	\$275.00
Mixed Hardwood	15MBF	\$135.00

Harvest Specifications Area 1 (19 acres)

Harvest all trees marked with orange paint along with all aspen, balsam fir, and spruce. Utilize pulpwood to a 4 inch top diameter, sawlogs to a minimum 10 inch top diameter. Follow the BMP's and prevent/minimize rutting along with damage to residual trees. Harvest will not take place from April 1st through June 30th. Sale boundary is a solid red line.

Harvest Specifications Area 2 (82 acres)

Harvest all trees with at least a 100 inch pulpstick. Do not harvest yellow birch less than 11 inches in diameter. Also do not harvest tamarack, elm, oak, cedar, hemlock, and pine. Utilize pulpwood to a 4 inch top diameter, sawlogs to a minimum 10 inch top diameter. Follow the BMP's and prevent/minimize rutting along with damage to residual trees. Sale boundaries are two red dots.

Backblade roads

Berm Woods Road Where Turns onto Camp 7 Road

IRON COUNTY FORESTRY TIMBER SALE BID FORM

PRINT OR TYPE NAME OF BIDDER _____

COMPANY _____

ADDRESS _____

PHONE _____ CELL _____ EMAIL _____

INSTRUCTIONS:

1. Enclose your complete bid form, and deposit in a sealed envelope that is clearly marked with your name, and the number of the sale tract that you are bidding on. Bids will be opened in numerical order, and if you wish to withdraw other bids that you have submitted (if you are the high bidder on this one) you should state that on the outside of the envelope.
2. Send or deliver your bid(s) to the Iron County Forestry Office, 607 3rd Avenue North – Suite 2, Hurley, WI 54534 by the deadline date specified in the sale prospectus.
3. Failure to comply with these instructions could result in the rejection of your bid.

A check, certified check or money order in an amount that is **equal to 10%** of the total bid value must accompany your completed bid form and will be used towards the PERFORMANCE BOND if you are selected as the successful bidder.

*****For sales totaling \$10,000 or greater A DOWNPAYMENT that is equal to 15% of the total bid value will be required within 6 months of the bid opening or prior to logging operations. For sales less than \$10,000 the entire bid value will be required.*****

If you plan to replace your check with an irrevocable letter-of-credit, please indicate that below. Be aware that our department will hold your check only for a maximum of 20 days after you are selected as a successful bidder, then it will be cashed. If your check is returned to us due to insufficient funds you will not receive a contract for that sale tract.

_____ MARK THIS SPACE IF YOU PLAN TO REPLACE YOUR CHECK WITH AN IRREVOCABLE LETTER-OF-CREDIT.
(OUR DEPARTMENT WILL HOLD YOUR CHECK FOR UP TO TWENTY (20) DAYS AFTER SELECTION OF SUCCESSFUL BIDDERS).

I hereby submit a bid for timber sale Tract #

5-20

Species	Volume <small>(from Prospectus)</small>		Minimum Bid	Bid Price	Total
Sugar Maple	3	mbf	\$ 275.00		
Mixed Hardwood	15	mbf	\$ 135.00		
Mixed Hardwood	900	cd	\$ 20.00		
Aspen	550	cd	\$ 20.00		
Balsam Fir	80	cd	\$ 10.00		
Spruce	275	cd	\$ 27.00		
Minimum Bid			\$ 40,075.00	Total Bid	

Signature of Bidder _____

Iron County Forest

Timber Sale # _____, Tract # 6-20

Town of Carey
T44NR2E
Sec. 23, 25, & 26

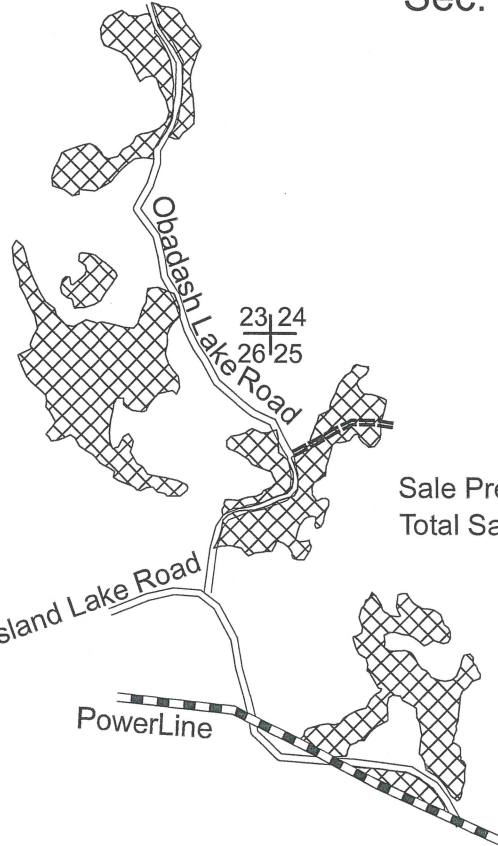

4 inches:mile

Sale Prepared by: Karl Linnemanstons
Total Sale Area: 61 acres

Species	Volume	Minimum Bid
Mixed Hardwood	1025 cords	\$20.00
Aspen	280 cords	\$20.00
Balsam Fir	20 cords	\$10.00
Spruce	60 cords	\$27.00
Mixed Hardwood	24MBF	\$135.00

Harvest Specifications

Harvest everything 2 inches dbh and up. Do not harvest yellow birch less than 11 inches in diameter. Also do not harvest tamarack, elm, oak, cedar, hemlock, and pine. Utilize pulpwood to a 4 inch top diameter, sawlogs to a minimum 10 inch top diameter. Follow the BMP's and prevent/minimize rutting along with damage to residual trees. Sale boundaries are two red dots, beaver ponds, and powerline right-of-way.

IRON COUNTY FORESTRY TIMBER SALE BID FORM

PRINT OR TYPE NAME OF BIDDER _____

COMPANY _____

ADDRESS _____

PHONE _____ CELL _____ EMAIL _____

INSTRUCTIONS:

1. Enclose your complete bid form, and deposit in a sealed envelope that is clearly marked with your name, and the number of the sale tract that you are bidding on. Bids will be opened in numerical order, and if you wish to withdraw other bids that you have submitted (if you are the high bidder on this one) you should state that on the outside of the envelope.
2. Send or deliver your bid(s) to the Iron County Forestry Office, 607 3rd Avenue North – Suite 2, Hurley, WI 54534 by the deadline date specified in the sale prospectus.
3. Failure to comply with these instructions could result in the rejection of your bid.

A check, certified check or money order in an amount that is **equal to 10%** of the total bid value must accompany your completed bid form and will be used towards the PERFORMANCE BOND if you are selected as the successful bidder.

*****For sales totaling \$10,000 or greater A DOWNPAYMENT that is equal to 15% of the total bid value will be required within 6 months of the bid opening or prior to logging operations. For sales less than \$10,000 the entire bid value will be required. *****

If you plan to replace your check with an irrevocable letter-of-credit, please indicate that below. Be aware that our department will hold your check only for a maximum of 20 days after you are selected as a successful bidder, then it will be cashed. If your check is returned to us due to insufficient funds you will not receive a contract for that sale tract.

_____ MARK THIS SPACE IF YOU PLAN TO REPLACE YOUR CHECK WITH AN IRREVOCABLE LETTER-OF-CREDIT.
(OUR DEPARTMENT WILL HOLD YOUR CHECK FOR UP TO TWENTY (20) DAYS AFTER SELECTION OF SUCCESSFUL BIDDERS).

I hereby submit a bid for timber sale Tract # **6-20**

Species	Volume <small>(from Prospectus)</small>		Minimum Bid	Bid Price	Total
Mixed Hardwood	24	mbf	\$ 135.00		
Mixed Hardwood	1025	cd	\$ 20.00		
Aspen	280	cd	\$ 20.00		
Balsam Fir	20	cd	\$ 10.00		
Spruce	60	cd	\$ 27.00		
Minimum Bid			\$ 31,160.00	Total Bid	

Signature of Bidder _____

Iron County Forest

Timber Sale # _____, Tract # 7-20

Town of Carey
T45NR2E
Sec. 27&28



21|22
28|27

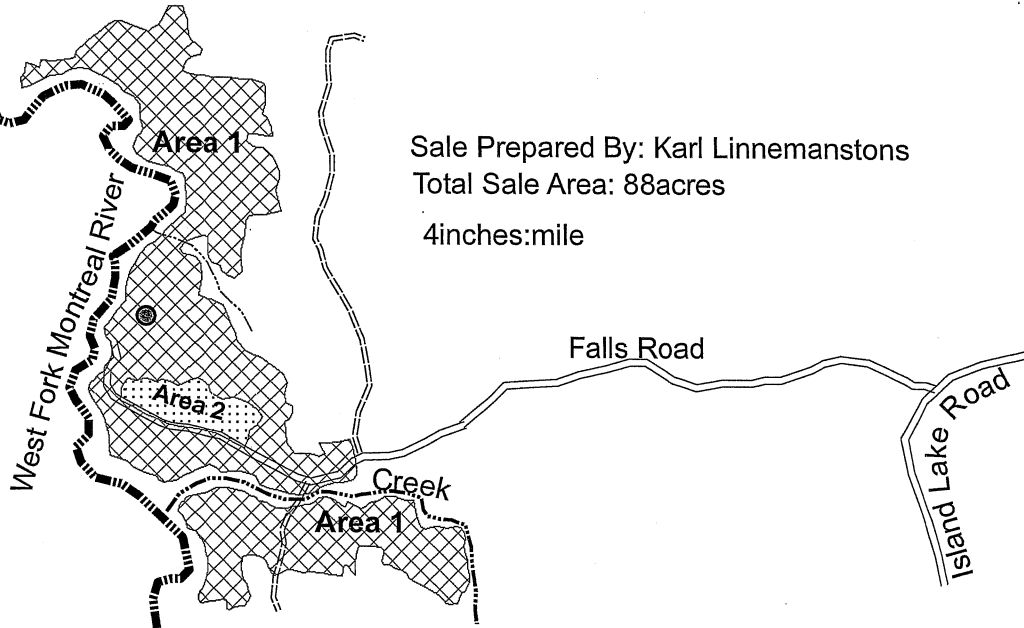

Sale Prepared By: Karl Linnemanstons
Total Sale Area: 88acres
4inches:mile

Species	Volume	Minimum Bid
Mixed Hardwood	830 cords	\$20.00
Aspen	450 cords	\$20.00
Balsam Fir	145 cords	\$10.00
Spruce	105 cords	\$27.00
Basswood	50 cords	\$5.00
Mixed Hardwood	12MBF	\$135.00

Harvest Specifications Area 1 (82 acres)

Harvest everything with at least a 100 inch merchantable pulpstick. Do not harvest yellow birch less than 11 inches in diameter. Also do not harvest tamarack, elm, oak, cedar, hemlock, and pine. Utilize pulpwood to a 4 inch top diameter, sawlogs to a minimum 10 inch top diameter. Follow the BMP's and prevent/minimize rutting along with damage to residual trees. Sale boundaries are two red dots.

Harvest Specifications Area 2 (6 acres)

Harvest all trees marked with orange paint along with all aspen, balsam fir, and spruce. Utilize pulpwood to a 4 inch top diameter, sawlogs to a minimum 10 inch top diameter. Follow the BMP's and prevent/minimize rutting along with damage to residual trees. Sale boundaries are a solid red line.

Harvest will only take place during frozen ground conditions

- Protect Survey Monuments
- BackBlade Roads

IRON COUNTY FORESTRY TIMBER SALE BID FORM

PRINT OR TYPE NAME OF BIDDER _____

COMPANY _____

ADDRESS _____

PHONE _____ CELL _____ EMAIL _____

INSTRUCTIONS:

1. Enclose your complete bid form, and deposit in a sealed envelope that is clearly marked with your name, and the number of the sale tract that you are bidding on. Bids will be opened in numerical order, and if you wish to withdraw other bids that you have submitted (if you are the high bidder on this one) you should state that on the outside of the envelope.
2. Send or deliver your bid(s) to the Iron County Forestry Office, 607 3rd Avenue North – Suite 2, Hurley, WI 54534 by the deadline date specified in the sale prospectus.
3. Failure to comply with these instructions could result in the rejection of your bid.

A check, certified check or money order in an amount that is **equal to 10%** of the total bid value must accompany your completed bid form and will be used towards the PERFORMANCE BOND if you are selected as the successful bidder.

*****For sales totaling \$10,000 or greater A DOWNPAYMENT that is equal to 15% of the total bid value will be required within 6 months of the bid opening or prior to logging operations. For sales less than \$10,000 the entire bid value will be required.*****

If you plan to replace your check with an irrevocable letter-of-credit, please indicate that below. Be aware that our department will hold your check only for a maximum of 20 days after you are selected as a successful bidder, then it will be cashed. If your check is returned to us due to insufficient funds you will not receive a contract for that sale tract.

_____ MARK THIS SPACE IF YOU PLAN TO REPLACE YOUR CHECK WITH AN IRREVOCABLE LETTER-OF-CREDIT. (OUR DEPARTMENT WILL HOLD YOUR CHECK FOR UP TO TWENTY (20) DAYS AFTER SELECTION OF SUCCESSFUL BIDDERS).

I hereby submit a bid for timber sale Tract #

7-20

Species	Volume <small>(from Prospectus)</small>		Minimum Bid	Bid Price	Total
Mixed Hardwood	12	mbf	\$ 135.00		
Mixed Hardwood	830	cd	\$ 20.00		
Aspen	450	cd	\$ 20.00		
Balsam Fir	145	cd	\$ 10.00		
Spruce	105		\$ 27.00		
Basswood	50		\$ 5.00		
Minimum Bid			\$ 31,755.00	Total Bid	

Signature of Bidder _____

Iron County Forest

Timber Sale #8-20

T45N R1W Sections 4 & 9, Town of Anderson

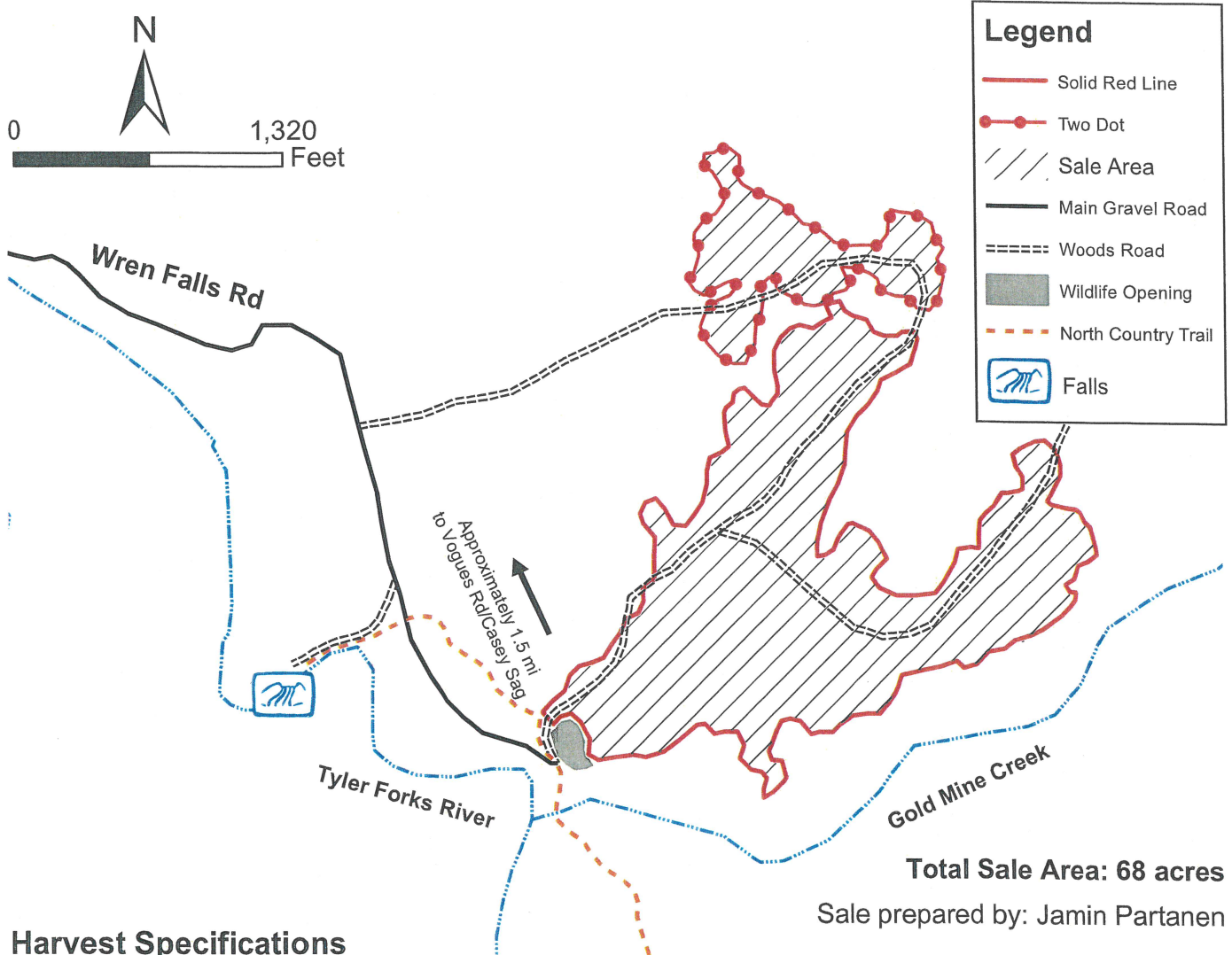

Harvest Specifications

Harvest all aspen, mixed hardwood, spruce, and balsam fir 2" and larger in diameter. Do not cut hemlock, cedar, and pine. Utilize all sawlogs to a 10" minimum top diameter and all pulpwood to a 4" minimum top diameter. Follow all water quality BMP's and prevent/minimize rutting. Leave snags and den trees standing when safe to do so. Sale boundary is marked with red paint lines and two red dots as indicated on map. Harvesting shall take place during frozen or dry conditions only.

Backblade all roads upon sale completion

Species	Volume	Minimum Bid
Aspen	1,695 cords	\$20.00
Mixed Hardwood	295 cords	\$20.00
Mixed Softwood	40 cords	\$12.00
Mixed Hardwood	1 MBF	\$135.00

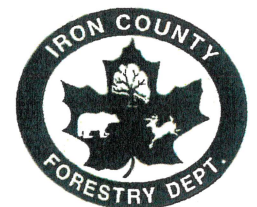

IRON COUNTY FORESTRY TIMBER SALE BID FORM

PRINT OR TYPE NAME OF BIDDER _____

COMPANY _____

ADDRESS _____

PHONE _____ CELL _____ EMAIL _____

INSTRUCTIONS:

1. Enclose your complete bid form, and deposit in a sealed envelope that is clearly marked with your name, and the number of the sale tract that you are bidding on. Bids will be opened in numerical order, and if you wish to withdraw other bids that you have submitted (if you are the high bidder on this one) you should state that on the outside of the envelope.
2. Send or deliver your bid(s) to the Iron County Forestry Office, 607 3rd Avenue North – Suite 2, Hurley, WI 54534 by the deadline date specified in the sale prospectus.
3. Failure to comply with these instructions could result in the rejection of your bid.

A check, certified check or money order in an amount that is **equal to 10%** of the total bid value must accompany your completed bid form and will be used towards the PERFORMANCE BOND if you are selected as the successful bidder.

*****For sales totaling \$10,000 or greater A DOWNPAYMENT that is equal to 15% of the total bid value will be required within 6 months of the bid opening or prior to logging operations. For sales less than \$10,000 the entire bid value will be required. *****

If you plan to replace your check with an irrevocable letter-of-credit, please indicate that below. Be aware that our department will hold your check only for a maximum of 20 days after you are selected as a successful bidder, then it will be cashed. If your check is returned to us due to insufficient funds you will not receive a contract for that sale tract.

_____ MARK THIS SPACE IF YOU PLAN TO REPLACE YOUR CHECK WITH AN IRREVOCABLE LETTER-OF-CREDIT.
(OUR DEPARTMENT WILL HOLD YOUR CHECK FOR UP TO TWENTY (20) DAYS AFTER SELECTION OF SUCCESSFUL BIDDERS).

I hereby submit a bid for timber sale Tract #

8-20

Species	Volume <small>(from Prospectus)</small>		Minimum Bid	Bid Price	Total
Mixed Hardwood	1	mbf	\$ 135.00		
Aspen	1695	cd	\$ 20.00		
Mixed Hardwood	295	cd	\$ 20.00		
Mixed Softwood	40	cd	\$ 12.00		
Minimum Bid			\$ 40,415.00	Total Bid	

Signature of Bidder _____

Iron County Forest Timber Sale #9-20

Section 30 T45N R1E, Town of Anderson

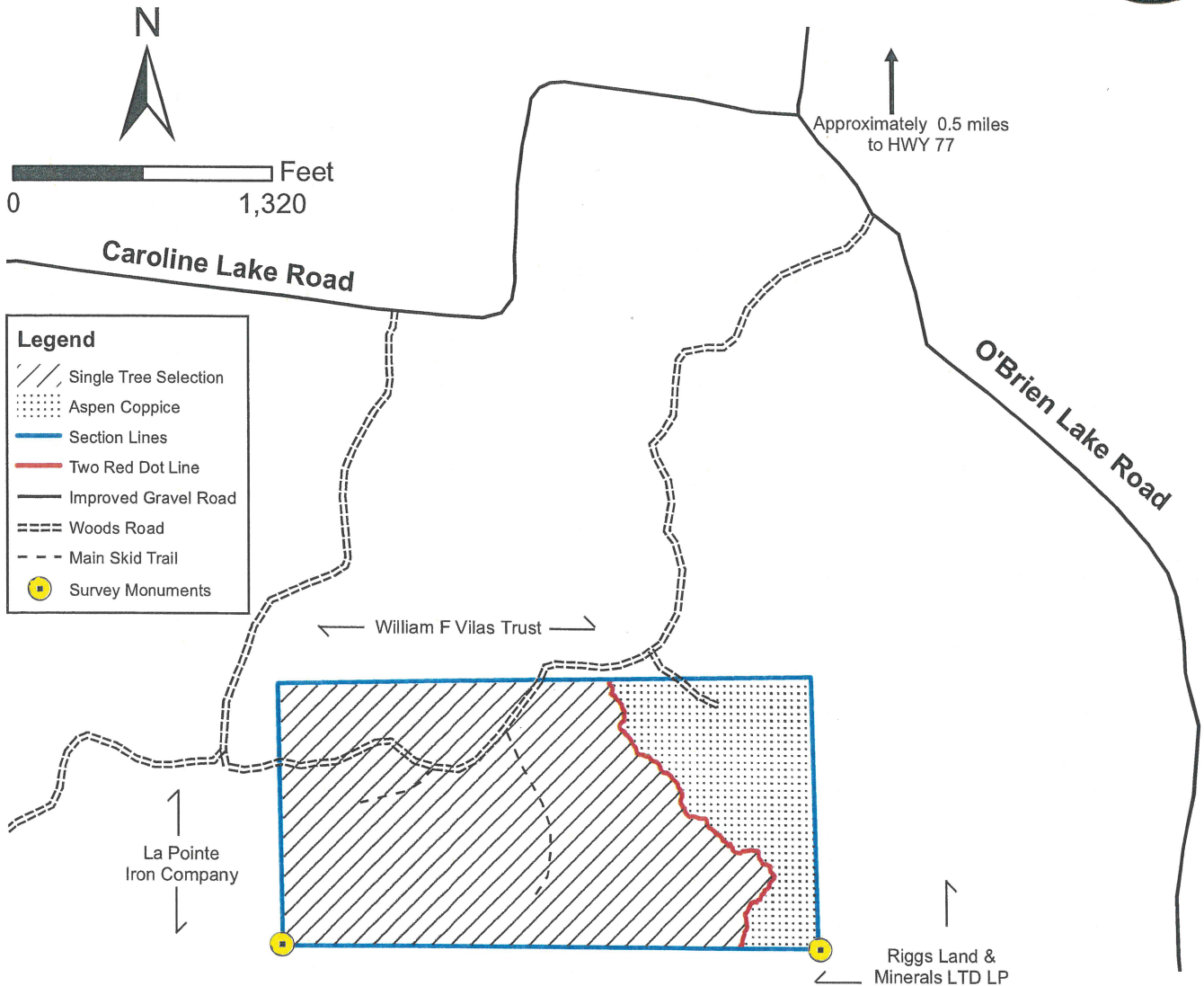

Harvest Specifications

Unit 1 Single Tree Selection (65 acres)

Harvest all trees marked with orange paint and all aspen and balsam fir with at least one (1) 100" pulp stick.

Unit 2 Aspen Coppice (18 acres)

Harvest all aspen, mixed hardwood, balsam fir, and spruce 2" in diameter and larger. Do not cut hemlock, cedar, and pine.

Species	Volume	Minimum Bid
Hard Maple	10 MBF	\$275.00
Mixed Hardwood	9 MBF	\$135.00
Basswood	50 MBF	\$135.00
Mixed Hardwood	650 cords	\$20.00
Basswood	200 cords	\$5.00
Aspen	165 cords	\$20.00
Spruce	35 cords	\$27.00
Balsam Fir	25 cords	\$10.00

Utilize all sawlogs to a 10" minimum top diameter and all pulpwood to a 4" minimum top diameter. Follow all water quality BMP's and prevent/minimize rutting and damage to residual trees. Sale boundary is blue property lines. No harvesting April 1 through June 30 without authorization from Iron County Forestry Department.

Backblade all roads upon sale completion
Protect regeneration and survey monuments

Total sale area: 83 acres
Sale prepared by: Jamin Partanen

IRON COUNTY FORESTRY TIMBER SALE BID FORM

PRINT OR TYPE NAME OF BIDDER _____

COMPANY _____

ADDRESS _____

PHONE _____ CELL _____ EMAIL _____

INSTRUCTIONS:

1. Enclose your complete bid form, and deposit in a sealed envelope that is clearly marked with your name, and the number of the sale tract that you are bidding on. Bids will be opened in numerical order, and if you wish to withdraw other bids that you have submitted (if you are the high bidder on this one) you should state that on the outside of the envelope.
2. Send or deliver your bid(s) to the Iron County Forestry Office, 607 3rd Avenue North – Suite 2, Hurley, WI 54534 by the deadline date specified in the sale prospectus.
3. Failure to comply with these instructions could result in the rejection of your bid.

A check, certified check or money order in an amount that is **equal to 10%** of the total bid value must accompany your completed bid form and will be used towards the PERFORMANCE BOND if you are selected as the successful bidder.

*****For sales totaling \$10,000 or greater A DOWNPAYMENT that is equal to 15% of the total bid value will be required within 6 months of the bid opening or prior to logging operations. For sales less than \$10,000 the entire bid value will be required.*****

If you plan to replace your check with an irrevocable letter-of-credit, please indicate that below. Be aware that our department will hold your check only for a maximum of 20 days after you are selected as a successful bidder, then it will be cashed. If your check is returned to us due to insufficient funds you will not receive a contract for that sale tract.

_____ MARK THIS SPACE IF YOU PLAN TO REPLACE YOUR CHECK WITH AN IRREVOCABLE LETTER-OF-CREDIT.
(OUR DEPARTMENT WILL HOLD YOUR CHECK FOR UP TO TWENTY (20) DAYS AFTER SELECTION OF SUCCESSFUL BIDDERS).

I hereby submit a bid for timber sale Tract # **9-20**

Species	Volume <small>(from Prospectus)</small>		Minimum Bid	Bid Price	Total
Hard Maple	10	mbf	\$ 275.00		
Mixed Hardwood	9	mbf	\$ 135.00		
Basswood	50	mbf	\$ 135.00		
Mixed Hardwood	650	cd	\$ 20.00		
Basswood	200	cd	\$ 5.00		
Aspen	165	cd	\$ 20.00		
Spruce	35		\$ 27.00		
Balsam Fir	25		\$ 10.00		
Minimum Bid			\$ 29,210.00	Total Bid	

Signature of Bidder _____

Iron County Forest

Timber Sale # _____, Tract # 10-20

Town of Oma
T44NR3E
Sec. 18.& 19

Town of Carey
T44NR2E
Sec 24&25

13 | 18
24 | 19

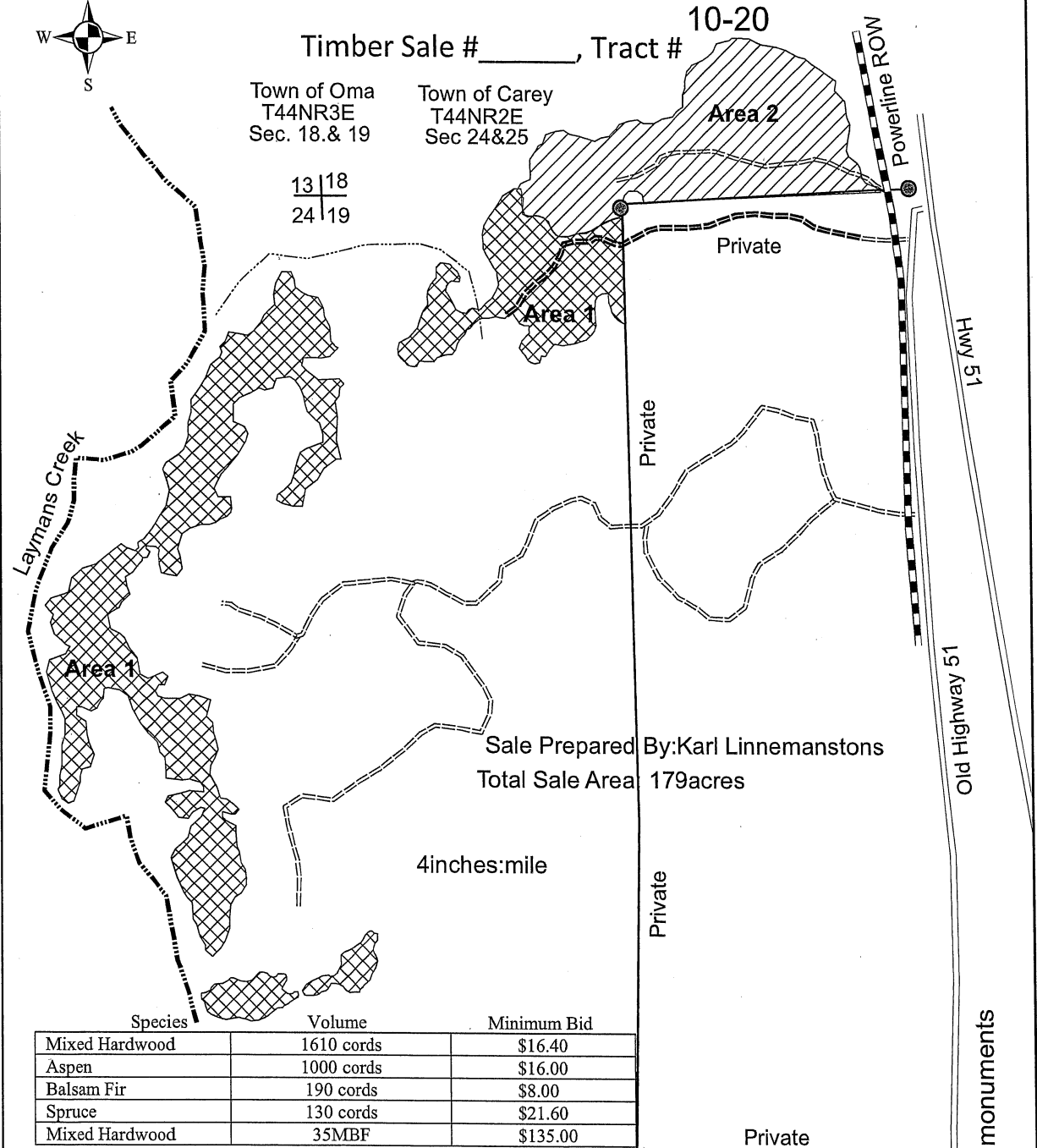

Sale Prepared By: Karl Linnemanstons
Total Sale Area 179 acres

4 inches:mile

Species	Volume	Minimum Bid
Mixed Hardwood	1610 cords	\$16.40
Aspen	1000 cords	\$16.00
Balsam Fir	190 cords	\$8.00
Spruce	130 cords	\$21.60
Mixed Hardwood	35MBF	\$135.00

Harvest Specifications Area 1 (116 acres)

Harvest everything with at least a 100 inch merchantable pulpstick. Do not harvest yellow birch less than 11 inches in diameter. Also do not harvest tamarack, elm, oak, cedar, hemlock, and pine. Utilize pulpwood to a 4 inch top diameter, sawlogs to a minimum 10 inch top diameter. Follow the BMP's and prevent/minimize rutting along with damage to residual trees. Sale boundaries are two red dots.

Harvest Specifications Area 2 (63 acres)

Harvest all trees marked with orange paint along with all aspen, balsam fir, and spruce. Utilize pulpwood to a 4 inch top diameter, sawlogs to a minimum 10 inch top diameter. Follow the BMP's and prevent/minimize rutting along with damage to residual trees. Harvest will not take place from April 1st through July 1st. Sale boundaries is solid red line.

BackBlade Roads

© Protect survey monuments

IRON COUNTY FORESTRY TIMBER SALE BID FORM

PRINT OR TYPE NAME OF BIDDER _____

COMPANY _____

ADDRESS _____

PHONE _____ CELL _____ EMAIL _____

INSTRUCTIONS:

1. Enclose your complete bid form, and deposit in a sealed envelope that is clearly marked with your name, and the number of the sale tract that you are bidding on. Bids will be opened in numerical order, and if you wish to withdraw other bids that you have submitted (if you are the high bidder on this one) you should state that on the outside of the envelope.
2. Send or deliver your bid(s) to the Iron County Forestry Office, 607 3rd Avenue North – Suite 2, Hurley, WI 54534 by the deadline date specified in the sale prospectus.
3. Failure to comply with these instructions could result in the rejection of your bid.

A check, certified check or money order in an amount that is **equal to 10%** of the total bid value must accompany your completed bid form and will be used towards the PERFORMANCE BOND if you are selected as the successful bidder. *****For sales totaling \$10,000 or greater A DOWNPAYMENT that is equal to 15% of the total bid value will be required within 6 months of the bid opening or prior to logging operations. For sales less than \$10,000 the entire bid value will be required.*****

If you plan to replace your check with an irrevocable letter-of-credit, please indicate that below. Be aware that our department will hold your check only for a maximum of 20 days after you are selected as a successful bidder, then it will be cashed. If your check is returned to us due to insufficient funds you will not receive a contract for that sale tract.

_____ MARK THIS SPACE IF YOU PLAN TO REPLACE YOUR CHECK WITH AN IRREVOCABLE LETTER-OF-CREDIT. (OUR DEPARTMENT WILL HOLD YOUR CHECK FOR UP TO TWENTY (20) DAYS AFTER SELECTION OF SUCCESSFUL BIDDERS).

I hereby submit a bid for timber sale Tract # **10-20**

Species	Volume <small>(from Prospectus)</small>		Minimum Bid	Bid Price	Total
Mixed Hardwood	35	mbf	\$ 135.00		
Mixed Hardwood	1610	cd	\$ 16.40		
Aspen	1000	cd	\$ 16.00		
Balsam Fir	190	cd	\$ 8.00		
Spruce	130	cd	\$ 21.60		
Minimum Bid			\$ 51,457.00	Total Bid	

Signature of Bidder _____

**IRON COUNTY FOREST
TIMBER SALE # _____,
TRACT# 11-20
T45N, R1W. Section 15 (Anderson)**

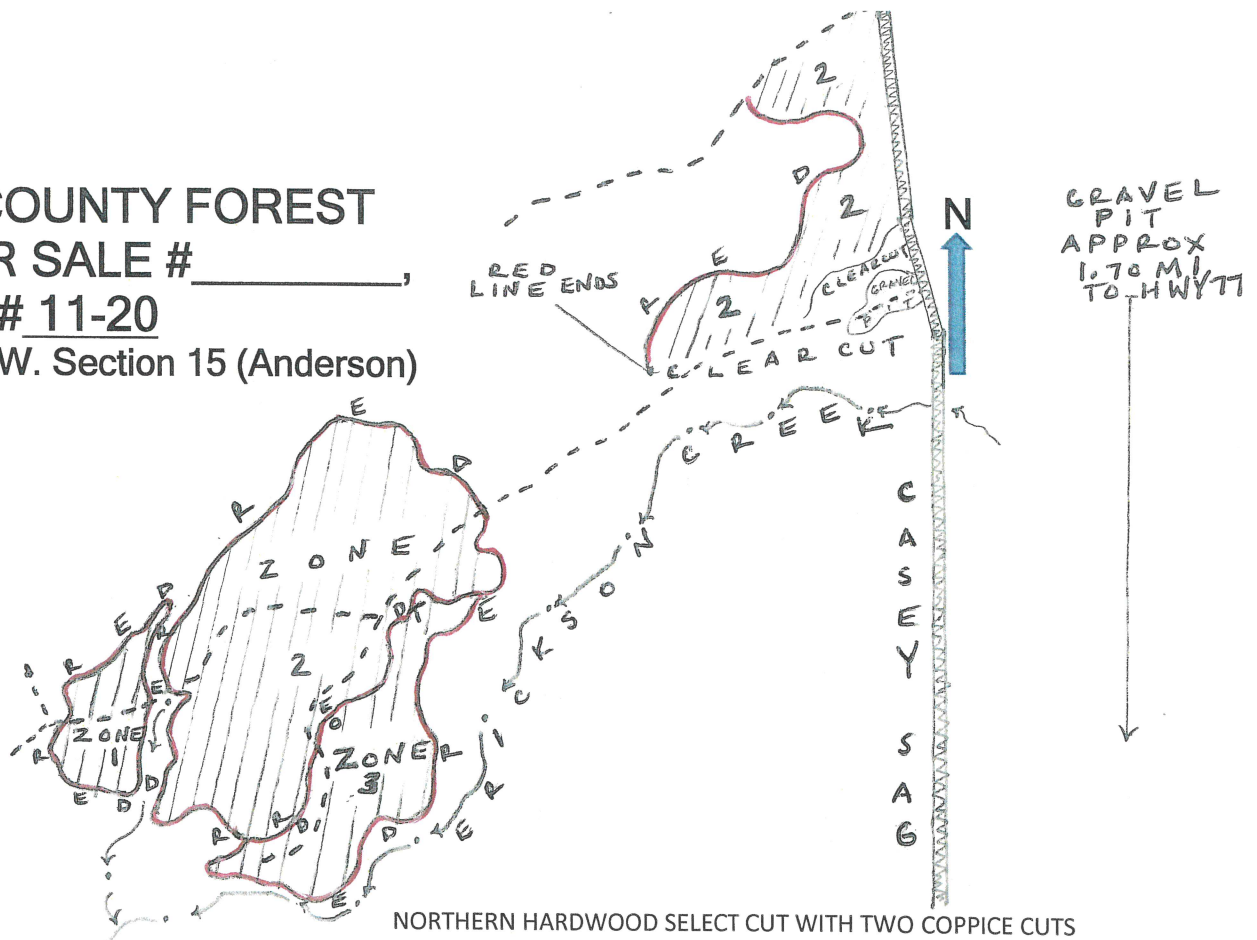

This sale area is approximately 132 acres and is the cross hatched area on the map

Sale Prepared by: Tyler Wicklund

Scale: 1 inch = 1/4 mile

Log Product:	Estimated Volume	Minimum Bid
Hard Maple	35 MBF	\$ 275.00
Basswood	21 MBF	\$ 135.00
Mixed Hardwood	20 MBF	\$ 135.00
Cord Product:		
Mixed Hardwood	1450 Cords	\$ 20.00
Aspen	625 Cords	\$ 20.00
Basswood	185 Cords	\$ 5.00
White Spruce	130 Cords	\$ 27.00
Balsam Fir	70 Cords	\$ 10.00

Harvest Specifications:
Zone 1 (10 acres): Cut all trees 2" and up except for cedar, oak, and elm. Utilize all sawtimber to a 10" top diameter and all pulpwood to a 4" top diameter. Sale boundaries are red lines.
Zone 2 (98 acres): Cut all orange marked trees, all ironwood, aspen, white spruce, and balsam fir. Utilize all sawtimber to a 10" top diameter and all pulpwood to a 4" top diameter. Sale boundaries are red lines and red dot lines.
Zone 3 (24 acres): Cut all trees 2" and up except for cedar, oak, and elm. Utilize all sawtimber to a 10" top diameter and all pulpwood to a 4" top diameter. Sale boundaries are red lines and red dot lines.

Any new forest road location and construction is subject to review and approval and all woods roads will be back bladed upon sale completion. Follow all BMP's. Care should be taken during harvesting to minimize and detrimental effects to the soils. Sale will be free of litter at all times. All slash will remain within sale parameters and off any road. No cutting in zone 2 from April 1 through July 1. No seasonal restrictions in zone 1 or 3.

IRON COUNTY FORESTRY TIMBER SALE BID FORM

PRINT OR TYPE NAME OF BIDDER _____

COMPANY _____

ADDRESS _____

PHONE _____ CELL _____ EMAIL _____

INSTRUCTIONS:

1. Enclose your complete bid form, and deposit in a sealed envelope that is clearly marked with your name, and the number of the sale tract that you are bidding on. Bids will be opened in numerical order, and if you wish to withdraw other bids that you have submitted (if you are the high bidder on this one) you should state that on the outside of the envelope.
2. Send or deliver your bid(s) to the Iron County Forestry Office, 607 3rd Avenue North – Suite 2, Hurley, WI 54534 by the deadline date specified in the sale prospectus.
3. Failure to comply with these instructions could result in the rejection of your bid.

A check, certified check or money order in an amount that is **equal to 10%** of the total bid value must accompany your completed bid form and will be used towards the PERFORMANCE BOND if you are selected as the successful bidder.

*****For sales totaling \$10,000 or greater A DOWNPAYMENT that is equal to .15% of the total bid value will be required within 6 months of the bid opening or prior to logging operations. For sales less than \$10,000 the entire bid value will be required.*****

If you plan to replace your check with an irrevocable letter-of-credit, please indicate that below. Be aware that our department will hold your check only for a maximum of 20 days after you are selected as a successful bidder, then it will be cashed. If your check is returned to us due to insufficient funds you will not receive a contract for that sale tract.

_____ MARK THIS SPACE IF YOU PLAN TO REPLACE YOUR CHECK WITH AN IRREVOCABLE LETTER-OF-CREDIT. (OUR DEPARTMENT WILL HOLD YOUR CHECK FOR UP TO TWENTY (20) DAYS AFTER SELECTION OF SUCCESSFUL BIDDERS).

I hereby submit a bid for timber sale Tract # **11-20**

Species	Volume <small>(from Prospectus)</small>		Minimum Bid	Bid Price	Total
Hard Maple	35	mbf	\$ 275.00		
Basswood	21	mbf	\$ 135.00		
Mixed Hardwood	20	mbf	\$ 135.00		
Mixed Hardwood	1450	cd	\$ 20.00		
Aspen	625	cd	\$ 20.00		
Basswood	185	cd	\$ 5.00		
Spruce	130	cd	\$ 27.00		
Balsam Fir	70		\$ 10.00		
Minimum Bid			\$ 61,795.00	Total Bid	

Signature of Bidder _____

IRON COUNTY FOREST
TIMBER SALE # _____,
TRACT# 12-20
T45N, R1W. Sections 1 and 12 (Anderson)

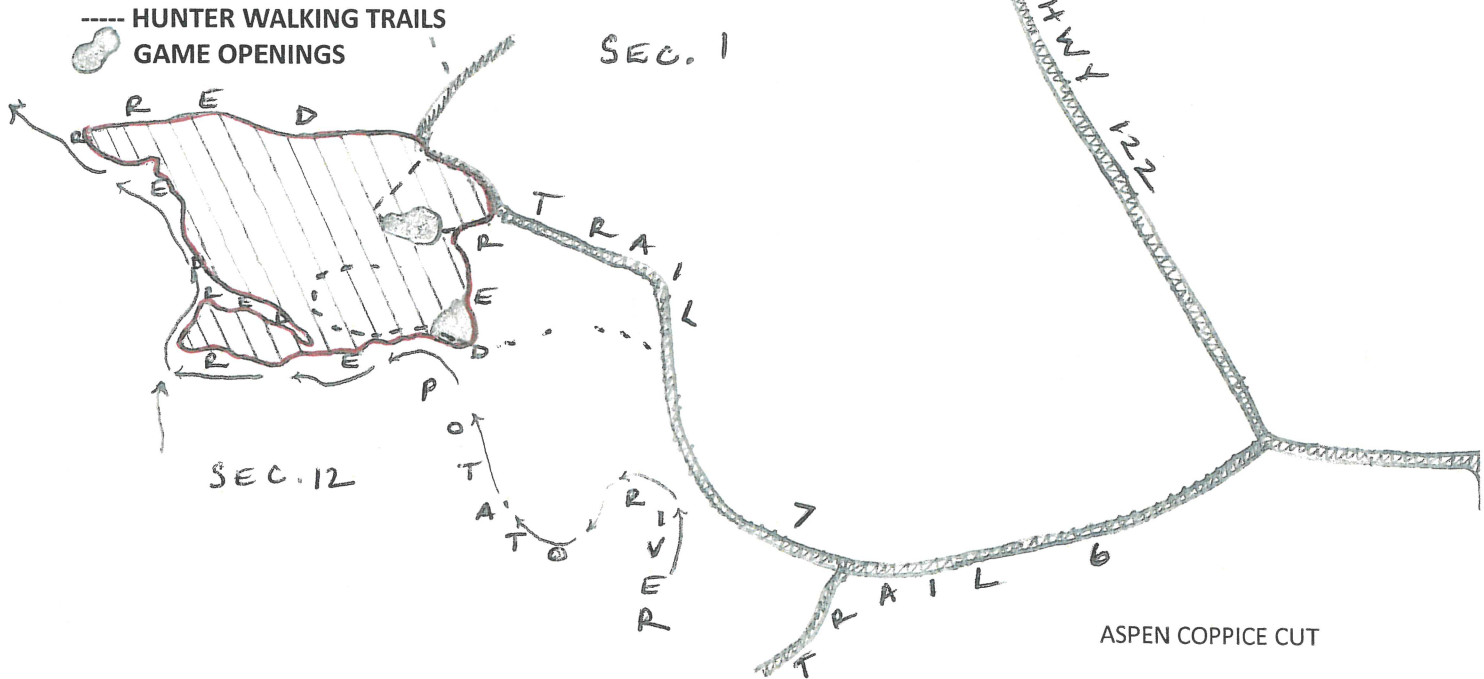

This sale area is approximately 48 acres and is the cross hatched area on the map

Sale Prepared by: Tyler Wicklund

Scale: 1 inch = 1/4 mile

<u>Log Product:</u>	<u>Estimated Volume</u>	<u>Minimum Bid</u>
Basswood	1 MBF	\$ 135.00
Mixed Hardwood	1 MBF	\$ 135.00
<u>Cord Product:</u>		
Aspen	1400 Cords	\$ 20.00
Mixed Hardwood	125 Cords	\$ 20.00
Basswood	60 Cords	\$ 5.00
White Spruce	50 Cords	\$ 27.00
Balsam Fir	25 Cords	\$ 10.00

Harvest Specifications: Cut all trees 2" and up except for black ash and elm. Utilize all sawtimber to a 10" top diameter and all pulpwood to a 4" top diameter. Sale boundaries are red lines. Any new forest road location and construction is subject to review and approval and all woods roads will be back bladed upon sale completion. Follow all BMP's. Care should be taken during harvesting to minimize and detrimental effects to the soils. Sale will be free of litter at all times. All slash will remain within sale parameters and off any road, trail, or game opening. Sale area is in the Ruffed Grouse Management Area. **No seasonal restrictions.**

IRON COUNTY FORESTRY TIMBER SALE BID FORM

PRINT OR TYPE NAME OF BIDDER _____

COMPANY _____

ADDRESS _____

PHONE _____ CELL _____ EMAIL _____

INSTRUCTIONS:

1. Enclose your complete bid form, and deposit in a sealed envelope that is clearly marked with your name, and the number of the sale tract that you are bidding on. Bids will be opened in numerical order, and if you wish to withdraw other bids that you have submitted (if you are the high bidder on this one) you should state that on the outside of the envelope.
2. Send or deliver your bid(s) to the Iron County Forestry Office, 607 3rd Avenue North – Suite 2, Hurley, WI 54534 by the deadline date specified in the sale prospectus.
3. Failure to comply with these instructions could result in the rejection of your bid.

A check, certified check or money order in an amount that is **equal to 10%** of the total bid value must accompany your completed bid form and will be used towards the PERFORMANCE BOND if you are selected as the successful bidder.

*****For sales totaling \$10,000 or greater A DOWNPAYMENT that is equal to 15% of the total bid value will be required within 6 months of the bid opening or prior to logging operations. For sales less than \$10,000 the entire bid value will be required. *****

If you plan to replace your check with an irrevocable letter-of-credit, please indicate that below. Be aware that our department will hold your check only for a maximum of 20 days after you are selected as a successful bidder, then it will be cashed. If your check is returned to us due to insufficient funds you will not receive a contract for that sale tract.

_____ MARK THIS SPACE IF YOU PLAN TO REPLACE YOUR CHECK WITH AN IRREVOCABLE LETTER-OF-CREDIT.
(OUR DEPARTMENT WILL HOLD YOUR CHECK FOR UP TO TWENTY (20) DAYS AFTER SELECTION OF SUCCESSFUL BIDDERS).

I hereby submit a bid for timber sale Tract #

12-20

Species	Volume <small>(from Prospectus)</small>		Minimum Bid	Bid Price	Total
Basswood	1	mbf	\$ 135.00		
Mixed Hardwood	1	mbf	\$ 135.00		
Aspen	1400	cd	\$ 20.00		
Mixed Hardwood	125	cd	\$ 20.00		
Basswood	60	cd	\$ 5.00		
Spruce	50	cd	\$ 27.00		
Balsam Fir	25		\$ 10.00		
	Minimum Bid		\$ 32,670.00	Total Bid	

Signature of Bidder _____

IRON COUNTY FOREST
 TIMBER SALE # _____,
 TRACT# 13-20
 T47N, R1W. Sections 19, 20 (Gurney)

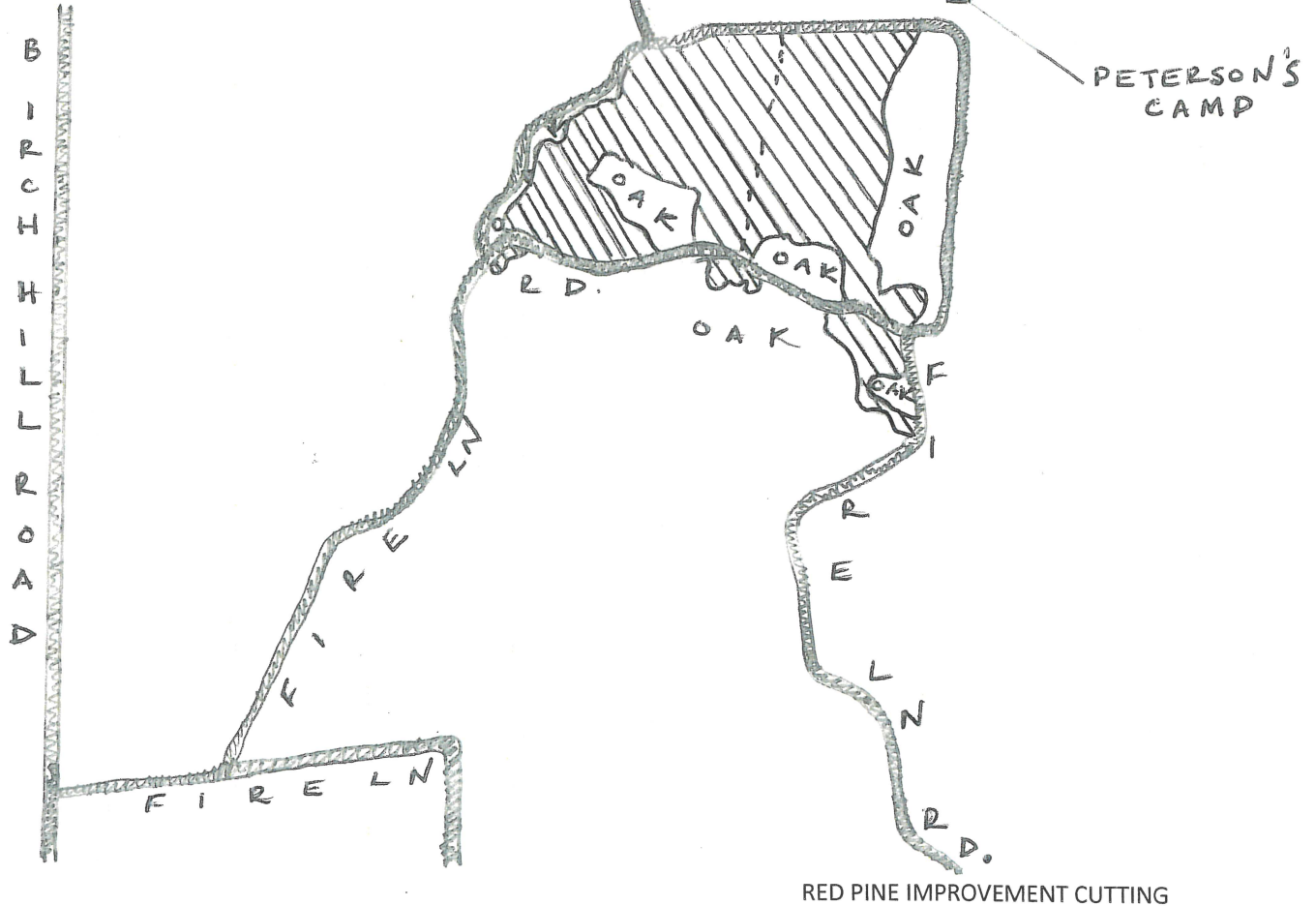

This sale area is approximately 75 acres and is the cross hatched area on the map

Sale Prepared by: Tyler Wicklund

Scale: 1 inch = 1/4 mile

Cord Product:
 Red Pine

Estimated Volume
 1700 Cords

Minimum Bid
 \$ 40.00

Harvest Specifications:

Cut all orange marked red pine trees. Utilize all pulpwood to a 4" top diameter. Sale boundaries are red oak stands and Fire Lane Road. Any new forest road location and construction is subject to review and approval and all woods roads will be back bladed upon sale completion. Follow all BMP's. Care should be taken during harvesting to minimize and detrimental effects to the soils. Sale will be free of litter at all times. All slash will remain within sale parameters and off any road. No seasonal restrictions.

IRON COUNTY FORESTRY TIMBER SALE BID FORM

PRINT OR TYPE NAME OF BIDDER _____

COMPANY _____

ADDRESS _____

PHONE _____ CELL _____ EMAIL _____

INSTRUCTIONS:

1. Enclose your complete bid form, and deposit in a sealed envelope that is clearly marked with your name, and the number of the sale tract that you are bidding on. Bids will be opened in numerical order, and if you wish to withdraw other bids that you have submitted (if you are the high bidder on this one) you should state that on the outside of the envelope.
2. Send or deliver your bid(s) to the Iron County Forestry Office, 607 3rd Avenue North – Suite 2, Hurley, WI 54534 by the deadline date specified in the sale prospectus.
3. Failure to comply with these instructions could result in the rejection of your bid.

A check, certified check or money order in an amount that is **equal to 10%** of the total bid value must accompany your completed bid form and will be used towards the PERFORMANCE BOND if you are selected as the successful bidder.

*****For sales totaling \$10,000 or greater A DOWNPAYMENT that is equal to 15% of the total bid value will be required within 6 months of the bid opening or prior to logging operations. For sales less than \$10,000 the entire bid value will be required. *****

If you plan to replace your check with an irrevocable letter-of-credit, please indicate that below. Be aware that our department will hold your check only for a maximum of 20 days after you are selected as a successful bidder, then it will be cashed. If your check is returned to us due to insufficient funds you will not receive a contract for that sale tract.

_____ MARK THIS SPACE IF YOU PLAN TO REPLACE YOUR CHECK WITH AN IRREVOCABLE LETTER-OF-CREDIT.
(OUR DEPARTMENT WILL HOLD YOUR CHECK FOR UP TO TWENTY (20) DAYS AFTER SELECTION OF SUCCESSFUL BIDDERS).

I hereby submit a bid for timber sale Tract #

13-20

Species	Volume <small>(from Prospectus)</small>		Minimum Bid	Bid Price	Total
Red Pine	1700	cd	\$ 40.00		
Minimum Bid			\$ 68,000.00	Total Bid	

Signature of Bidder _____

Iron County Forest

Timber Sale # _____, Tract # 14-20

Town of Oma
T44NR4E
Sec. 5&7

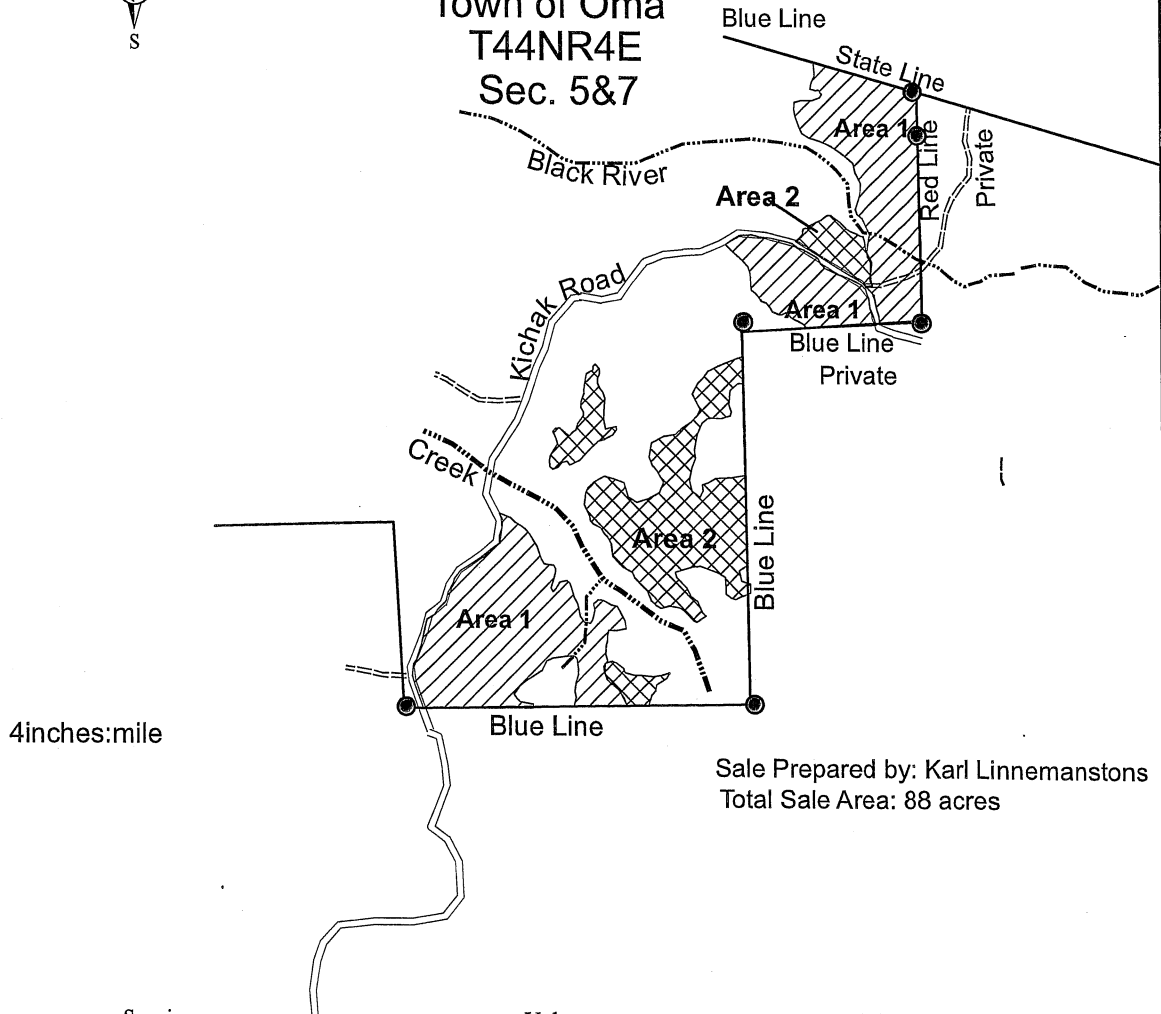

Sale Prepared by: Karl Linnemanstons
Total Sale Area: 88 acres

Species	Volume	Minimum Bid
Mixed Hardwood	875 cords	\$16.60
Aspen	80 cords	\$16.80
Balsam Fir	145 cords	\$8.40
Spruce	100 cords	\$22.40
Sugar Maple	9 MBF	\$231.00
Mixed Hardwood	30 MBF	\$113.00

Harvest Specifications Area 1 (58 acres)

Harvest all trees marked with orange paint along with all aspen, balsam fir, and spruce. Utilize pulpwood to a 4 inch top diameter, sawlogs to a minimum 10 inch top diameter. Follow the BMP's and prevent/minimize rutting along with damage to residual trees. Harvest will not take place from April 1st through July 1st. Sale boundaries is solid red line and blue property line.

Harvest Specifications Area 2 (30 acres)

Harvest all trees with at least a 100 inch pulpstick. Do not harvest yellow birch less than 11 inches in diameter. Also do not harvest tamarack, elm, oak, cedar, hemlock, and pine. Utilize pulpwood to a 4 inch top diameter, sawlogs to a minimum 10 inch top diameter. Follow the BMP's and prevent/minimize rutting along with damage to residual trees. Sale boundaries are two red dots and blue line.

● **Protect survey Monuments**

IRON COUNTY FORESTRY TIMBER SALE BID FORM

PRINT OR TYPE NAME OF BIDDER _____

COMPANY _____

ADDRESS _____

PHONE _____ CELL _____ EMAIL _____

INSTRUCTIONS:

1. Enclose your complete bid form, and deposit in a sealed envelope that is clearly marked with your name, and the number of the sale tract that you are bidding on. Bids will be opened in numerical order, and if you wish to withdraw other bids that you have submitted (if you are the high bidder on this one) you should state that on the outside of the envelope.
2. Send or deliver your bid(s) to the Iron County Forestry Office, 607 3rd Avenue North – Suite 2, Hurley, WI 54534 by the deadline date specified in the sale prospectus.
3. Failure to comply with these instructions could result in the rejection of your bid.

A check, certified check or money order in an amount that is **equal to 10%** of the total bid value must accompany your completed bid form and will be used towards the PERFORMANCE BOND if you are selected as the successful bidder.

*****For sales totaling \$10,000 or greater A DOWNPAYMENT that is equal to 15% of the total bid value will be required within 6 months of the bid opening or prior to logging operations. For sales less than \$10,000 the entire bid value will be required.*****

If you plan to replace your check with an irrevocable letter-of-credit, please indicate that below. Be aware that our department will hold your check only for a maximum of 20 days after you are selected as a successful bidder, then it will be cashed. If your check is returned to us due to insufficient funds you will not receive a contract for that sale tract.

_____ MARK THIS SPACE IF YOU PLAN TO REPLACE YOUR CHECK WITH AN IRREVOCABLE LETTER-OF-CREDIT.
(OUR DEPARTMENT WILL HOLD YOUR CHECK FOR UP TO TWENTY (20) DAYS AFTER SELECTION OF SUCCESSFUL BIDDERS).

I hereby submit a bid for timber sale Tract # **14-20**

Species	Volume <small>(from Prospectus)</small>		Minimum Bid	Bid Price	Total
Sugar Maple	9	mbf	\$ 231.00		
Mixed Hardwood	30	mbf	\$ 113.00		
Mixed Hardwood	875	cd	\$ 16.60		
Aspen	80	cd	\$ 16.80		
Balsam Fir	145	cd	\$ 8.40		
Spruce	100	cd	\$ 22.40		
Minimum Bid			\$ 24,796.00	Total Bid	

Signature of Bidder _____

**Iron County Forest
North End Road Timber Sale
Timber Sale # _____, Tract #15-20
T44N R3E Sec 24 & R4E Sec 19, Town of Oma, Iron County**

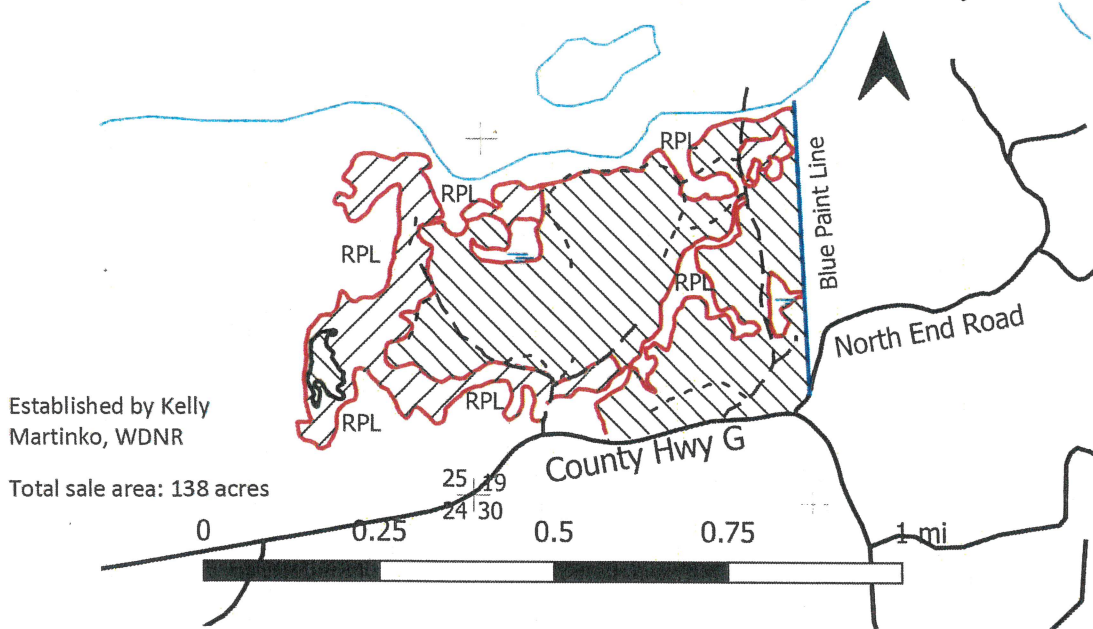

This map is not a survey of the actual boundary of any property the map depicts.

Buckthorn present within sale!

HARVEST SPECIFICATIONS



Single Tree Selection (79 acres): Cut all trees marked with orange paint, aspen, balsam fir, and ironwood. Avoid damage to established northern hardwood saplings – **cut** ironwood saplings >2" diameter. Leave all standing dead snags and den trees when safe to do so. Do not cut any white pine, white cedar, or hemlock.



Clear Cut/Coppice/Seed Tree (59 acres): Cut all aspen, balsam fir, red and sugar maple, and ironwood. Avoid damage to white pine and hemlock regeneration.

Utilize sawlogs to a 10" top diameter and pulpwood to a 4" top diameter. Utilize all trees that will yield one 100-inch pulp stick. Sale boundaries are either marked with red paint, blue paint, or border County Rd G. Strictly follow all Wisconsin Best Management Practices for water quality. Ensure soil is adequately dry or frozen to avoid rutting, soil compaction, and impact to ephemeral ponds. Retain all trees marked with red paint. Do not fell trees in or create skid trails over large areas of advanced regeneration or wet areas.

All slash will be evenly dispersed throughout sale area. No slash shall be left across red sale boundaries. Do not fell trees across the blue line on to private property. Any new hauling roads must be pre-approved by the forester administering the sale. All woods roads must be in pre-condition upon sale completion. **No harvesting between March 15 and June 30.**

Species	Estimated Volume	Minimum Bid/Unit	Total Minimum Bid
Mixed Hardwood*	850 cords	20.00	17,000.00
Aspen	200 cords	20.00	4,000.00
Balsam Fir*	175 cords	10.00	1,750.00
Red Pine*	25 cords	39.60	990.00
Mixed Hardwood*	40 MBF	135.00	5,400.00
Hard Maple	55 MBF	275.00	15,125.00

Minimum Total Sale Bid

\$44,265.00

Mixed Hardwood cords includes sugar & red maple, basswood, white & black ash, and yellow & white birch. Balsam fir includes spruce. Red pine includes pulp and saw logs. *Mixed Hardwood logs includes red maple, basswood, yellow & white birch, and white & black ash.

IRON COUNTY FORESTRY TIMBER SALE BID FORM

PRINT OR TYPE NAME OF BIDDER _____

COMPANY _____

ADDRESS _____

PHONE _____ CELL _____ EMAIL _____

INSTRUCTIONS:

1. Enclose your complete bid form, and deposit in a sealed envelope that is clearly marked with your name, and the number of the sale tract that you are bidding on. Bids will be opened in numerical order, and if you wish to withdraw other bids that you have submitted (if you are the high bidder on this one) you should state that on the outside of the envelope.
2. Send or deliver your bid(s) to the Iron County Forestry Office, 607 3rd Avenue North – Suite 2, Hurley, WI 54534 by the deadline date specified in the sale prospectus.
3. Failure to comply with these instructions could result in the rejection of your bid.

A check, certified check or money order in an amount that is **equal to 10%** of the total bid value must accompany your completed bid form and will be used towards the PERFORMANCE BOND if you are selected as the successful bidder.

*****For sales totaling \$10,000 or greater A DOWNPAYMENT that is equal to 15% of the total bid value will be required within 6 months of the bid opening or prior to logging operations. For sales less than \$10,000 the entire bid value will be required.*****

If you plan to replace your check with an irrevocable letter-of-credit, please indicate that below. Be aware that our department will hold your check only for a maximum of 20 days after you are selected as a successful bidder, then it will be cashed. If your check is returned to us due to insufficient funds you will not receive a contract for that sale tract.

_____ MARK THIS SPACE IF YOU PLAN TO REPLACE YOUR CHECK WITH AN IRREVOCABLE LETTER-OF-CREDIT.
(OUR DEPARTMENT WILL HOLD YOUR CHECK FOR UP TO TWENTY (20) DAYS AFTER SELECTION OF SUCCESSFUL BIDDERS).

I hereby submit a bid for timber sale Tract #

15-20

Species	Volume (from Prospectus)		Minimum Bid	Bid Price	Total
Hard Maple	55	mbf	\$ 275.00		
Mixed Hardwood	40	mbf	\$ 135.00		
Mixed Hardwood	850	cd	\$ 20.00		
Aspen	200	cd	\$ 20.00		
Balsam Fir	175	cd	\$ 10.00		
Red Pine	25	cd	\$ 39.60		
Minimum Bid			\$ 44,265.00	Total Bid	

Signature of Bidder _____

Iron County Forest

Timber Sale # _____, Tract # CL 1-20

Town of Saxon

T46NR1E

Sec. 17



Sale Prepared by: Karl Linnemanstons
Total Sale Area: 260 acres

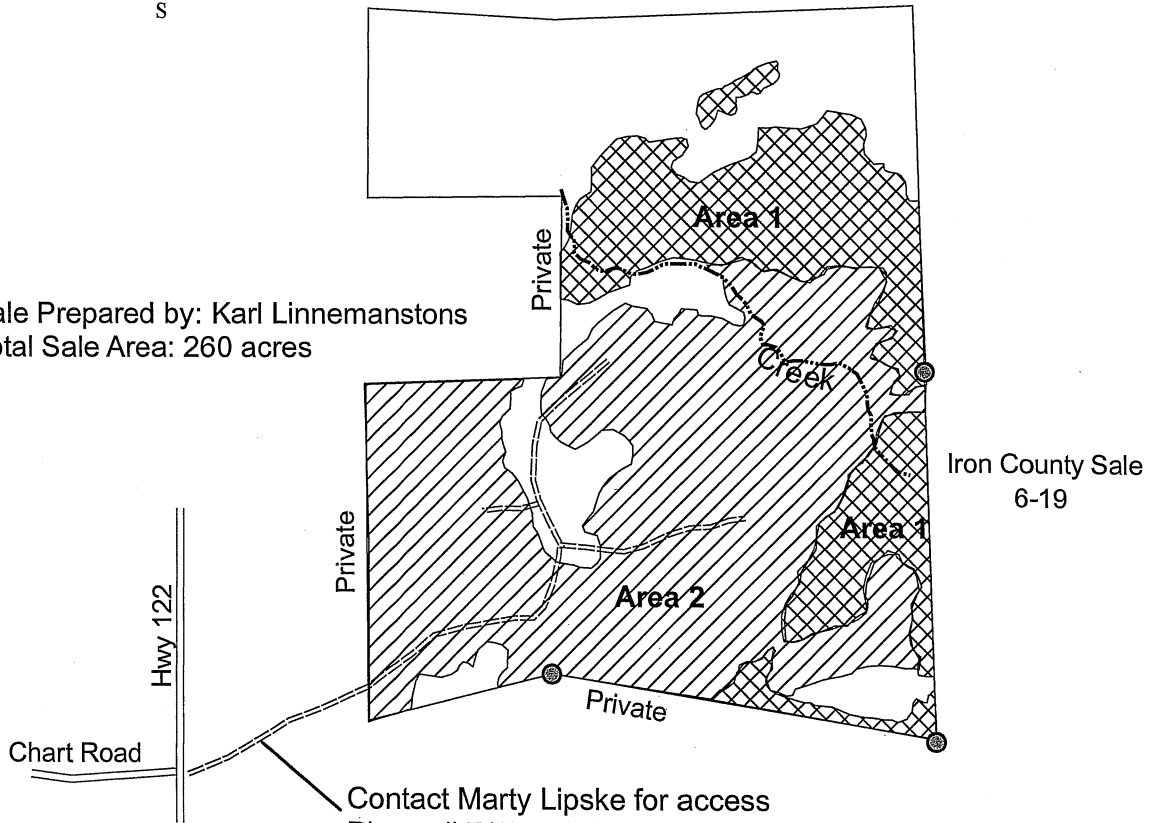

Contact Marty Lipske for access
Phone # 715-561-4448

Species	Volume	Minimum Bid
Mixed Hardwood(53%Ash)	1725 cords	\$15.00
Aspen	360 cords	\$20.00
Balsam Fir	50 cords	\$10.00
Basswood	865 cords	\$5.00
Sugar Maple	88MBF	\$300.00
Mixed Hardwood (58%Basswood, 38%Ash)	185MBF	\$150.00

Harvest Specifications Area 1 (81 acres)

Harvest all merchantable aspen, balsam fir, ash, basswood, and ironwood. Harvest all other hardwood species greater than 10 inches dbh. Leave all cedar, spruce, hemlock, oak, elm, and pine. Utilize pulpwood to a 4 inch top diameter, sawlogs to a minimum 10 inch top diameter. Follow the BMP's and prevent/minimize rutting along with damage to residual trees. Sale boundaries are two red dots and blue line.

Harvest Specifications Area 2 (179 acres)

Harvest all trees marked with orange paint. Also harvest all aspen, balsam fir, and ash with at least a 100 inch pulpstick. Utilize pulpwood to a 4 inch top diameter, sawlogs to a minimum 10 inch top diameter. Follow the BMP's and prevent/minimize rutting along with damage to residual trees. Harvest will not take place from April 1st through July 1st. Sale boundaries is a solid red line and blue line.

Ⓢ Protect Survey Monuments

Roads must be left in better condition then they are now.

IRON COUNTY FORESTRY TIMBER SALE BID FORM

PRINT OR TYPE NAME OF BIDDER _____

COMPANY _____

ADDRESS _____

PHONE _____ CELL _____ EMAIL _____

INSTRUCTIONS:

1. Enclose your complete bid form, and deposit in a sealed envelope that is clearly marked with your name, and the number of the sale tract that you are bidding on. Bids will be opened in numerical order, and if you wish to withdraw other bids that you have submitted (if you are the high bidder on this one) you should state that on the outside of the envelope.
2. Send or deliver your bid(s) to the Iron County Forestry Office, 607 3rd Avenue North – Suite 2, Hurley, WI 54534 by the deadline date specified in the sale prospectus.
3. Failure to comply with these instructions could result in the rejection of your bid.

A check, certified check or money order in an amount that is **equal to 10%** of the total bid value must accompany your completed bid form and will be used towards the PERFORMANCE BOND if you are selected as the successful bidder.

*****For sales totaling \$10,000 or greater A DOWNPAYMENT that is equal to 15% of the total bid value will be required within 6 months of the bid opening or prior to logging operations. For sales less than \$10,000 the entire bid value will be required.*****

If you plan to replace your check with an irrevocable letter-of-credit, please indicate that below. Be aware that our department will hold your check only for a maximum of 20 days after you are selected as a successful bidder, then it will be cashed. If your check is returned to us due to insufficient funds you will not receive a contract for that sale tract.

_____ MARK THIS SPACE IF YOU PLAN TO REPLACE YOUR CHECK WITH AN IRREVOCABLE LETTER-OF-CREDIT.
(OUR DEPARTMENT WILL HOLD YOUR CHECK FOR UP TO TWENTY (20) DAYS AFTER SELECTION OF SUCCESSFUL BIDDERS).

I hereby submit a bid for timber sale Tract #

CL 1-20

Species	Volume <small>(from Prospectus)</small>		Minimum Bid	Bid Price	Total
Sugar Maple	88	mbf	\$ 300.00		
Mixed Hardwood	185	mbf	\$ 150.00		
Mixed Hardwood	1725	cd	\$ 15.00		
Aspen	360	cd	\$ 20.00		
Balsam Fir	50	cd	\$ 10.00		
Basswood	865	cd	\$ 5.00		
Minimum Bid			\$ 92,050.00	Total Bid	

Signature of Bidder _____