

**Woody Woodpecker
Iron County Forest
Timber Sale #_____, Tract #28-18
T43N R4E Section 9 / Town of Mercer / Iron County**

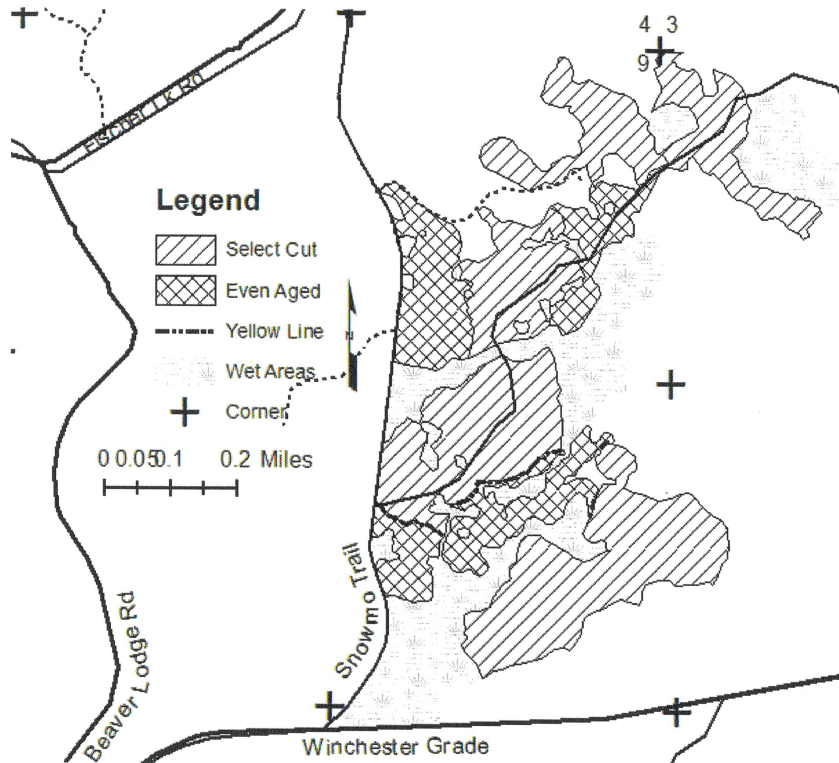

Prepared by Wisconsin Department of Natural Resources

HARVEST SPECIFICATIONS

Northern Hardwood Select Cut (107 acres): Cut all trees marked with orange paint, Ironwood, aspen and all Balsam fir 2" and greater. Leave dead snags and den trees. Do not cut any red and white pine, oak, yellow birch, cedar, and hemlock.

Clearcut (40 acres): Harvesting all trees including ironwood and all balsam fir 2" and greater. Do not harvest any red and white pine, oak, yellow birch, cedar, and hemlock. Leave all dead snags and den trees.

Utilize sawlogs to a 10" top diameter and pulpwood to a 4" top diameter. Utilize all designated trees that will yield one 100-inch pulp stick. Sale boundaries are marked with red and yellow. Strictly follow Wisconsin Best Management Practices for water quality. Do not fall trees in or create skid trails over large areas of advanced regeneration or in wet areas. Retain all trees marked red and yellow. Harvest only on frozen ground to protect the soil from rutting, compaction and to protect the residual stems from damage. Yellow lines where established to differentiate between small areas of the clearcut and the selection harvest. "Logging Ahead" and "Trucks Hauling" signs will be placed on the Winchester Grade Rd, Fisher Lake Rd. (Railroad Grade/Beaver Lake Rd) and the snowmobile/ATV/UTV trails any time there is harvesting occurring. All woods roads that are used for this sale will be back bladed upon sale completion and returned to their original condition. Chapter 30 permit maybe required.

Species	Estimated Volume	Advertised Value	Total Appraised Value
Basswood	95 MBF	\$128.00	\$12,160.00
Hard Maple	18 MBF	\$253.00	\$4,554.00
Mixed Hardwood	36 MBF	\$126.00	\$4,536.00
Mixed Hardwood	1310 cords	\$20.00	\$26,200.00
Balsam Fir	295 cords	\$11.50	\$3,392.50
Aspen	150 Cords	\$20.00	\$3000.00
Basswood	311 Cords	\$5.00	\$1,555.00
White Spruce	18 cords	\$20.00	\$360.00

Total Advertised Value \$55,757.50

IRON COUNTY FORESTRY TIMBER SALE BID FORM

PRINT OR TYPE NAME OF BIDDER _____

COMPANY _____

ADDRESS _____

PHONE _____ CELL _____ EMAIL _____

INSTRUCTIONS:

1. Enclose your complete bid form, and deposit in a sealed envelope that is clearly marked with your name, and the number of the sale tract that you are bidding on. Bids will be opened in numerical order, and if you wish to withdraw other bids that you have submitted (if you are the high bidder on this one) you should state that on the outside of the envelope.
2. Send your bid(s) to the Iron County Forestry Office, 607 3rd Avenue North – Suite 2, Hurley, WI 54534 by the deadline date specified in the sale prospectus.
3. Failure to comply with these instructions could result in the rejection of your bid.

A check, certified check or money order in an amount that is **equal to 10%** of the total bid value must accompany your completed bid form and will be used towards the PERFORMANCE BOND if you are selected as the successful bidder.

*****For sales totaling \$10,000 or greater A DOWNPAYMENT that is equal to 15% of the total bid value will be required within 6 months of the bid opening or prior to logging operations. For sales less than \$10,000 the entire bid value will be required. *****

If you plan to replace your check with an irrevocable letter-of-credit, please indicate that below. Be aware that our department will hold your check only for a maximum of 20 days after you are selected as a successful bidder, then it will be cashed. If your check is returned to us due to insufficient funds you will not receive a contract for that sale tract.

_____ MARK THIS SPACE IF YOU PLAN TO REPLACE YOUR CHECK WITH AN IRREVOCABLE LETTER-OF-CREDIT. (OUR DEPARTMENT WILL HOLD YOUR CHECK FOR UP TO TWENTY (20) DAYS AFTER SELECTION OF SUCCESSFUL BIDDERS).

I hereby submit a bid for timber sale Tract #

28-18

Species	Volume <small>(from Prospectus)</small>		Minimum Bid	Bid Price	Total
Basswood	95	mbf	\$ 128.00		
Hard Maple	18	mbf	\$ 253.00		
Mixed Hardwood	36	mbf	\$ 126.00		
Mixed Hardwood	1310	cd	\$ 20.00		
Balsam Fir	295	cd	\$ 11.50		
Aspen	150	cd	\$ 20.00		
Basswood	311	cd	\$ 5.00		
White Spruce	18	cd	\$ 20.00		
Minimum Bid			\$ 55,757.50	Total Bid	

Signature of Bidder _____

**IRON COUNTY FOREST
TIMBER SALE # _____,
TRACT# 24-19
T46N, R1W. Sections 15 and 16 (Gurney)**

N

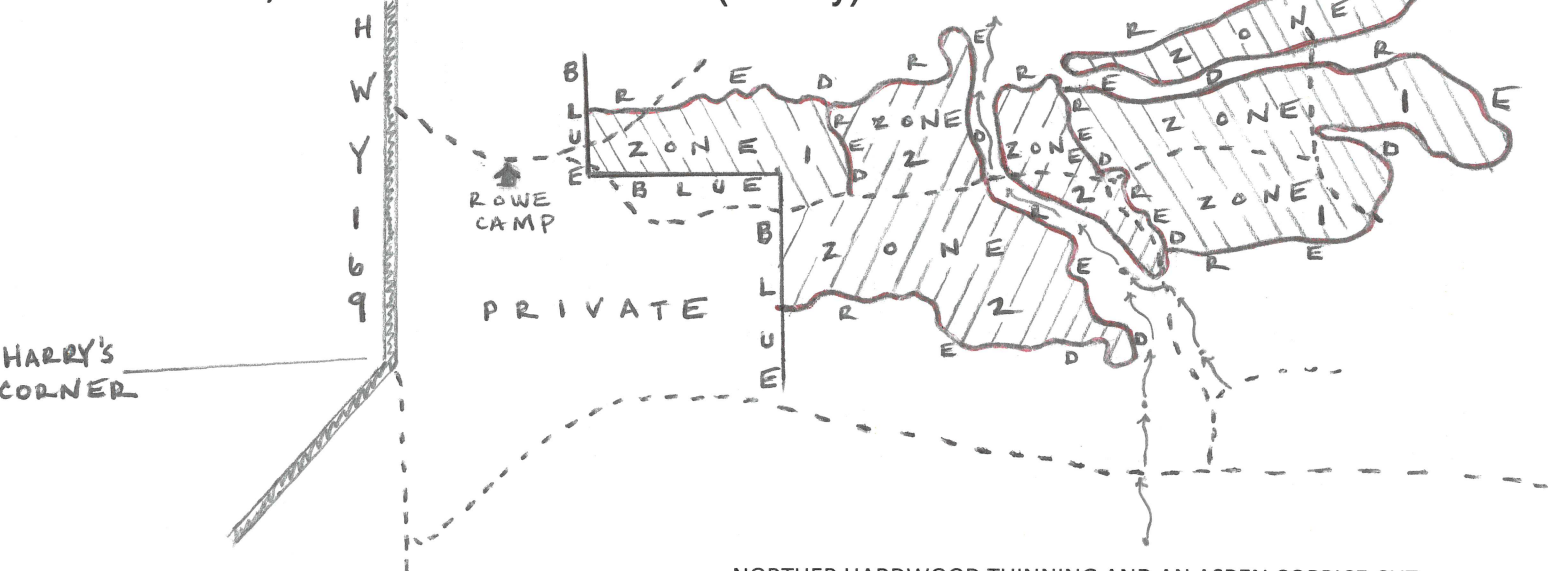

NORTHER HARDWOOD THINNING AND AN ASPEN COPPICE CUT
This sale area is approximately 167 acres and is the cross-hatched area on the map.

Sale Prepared by: Tyler Wicklund

Scale: 1 inch = 1/4 mile

<u>Log Products</u>	<u>Estimated Volume</u>	<u>Minimum Bid</u>
Hard Maple	34 MBF	\$ 275.00
Basswood	28 MBF	\$ 135.00
Mixed Hardwood	12 MBF	\$ 135.00

<u>Cord Products:</u>	<u>Estimated Volume</u>	<u>Minimum Bid</u>
Aspen	1800 Cords	\$ 20.00
Mixed Hardwood	1175 Cords	\$ 20.00
Basswood	170 Cords	\$ 5.00
Balsam Fir	40 Cords	\$ 10.00
White Spruce	25 Cords	\$ 20.00

Harvest Specifications:

Zone 1: Cut all orange marked trees, all aspen, balsam fir, spruce, and ironwood. No cutting of elm, oak, or hemlock. Utilize all pulpwood to a 4" top diameter sawlogs to a 10" diameter top. Sale area has two access points off Hwy 169. Any new forest road location and construction is subject to review and approval and all roads will be back bladed upon sale completion. Care should be taken during harvesting to minimize any detrimental effects to the soils. Sale boundaries are red lines. Sale will be free of litter at all times. Follow all BMP's. All slash will remain within sale parameters. **No cutting from April 1 through July 1.**

Zone 2: Cut all trees 2" and up except for elm, oak, and hemlock. Utilize pulpwood to a 4" top diameter sawlogs to a 10" top diameter. Care should be taken during harvesting to minimize detrimental effects to the soils especially along creek. Follow all specifications like stated in Zone 1. **No seasonal restrictions.**

IRON COUNTY FORESTRY TIMBER SALE BID FORM

PRINT OR TYPE NAME OF BIDDER _____

COMPANY _____

ADDRESS _____

PHONE _____ CELL _____ EMAIL _____

INSTRUCTIONS:

1. Enclose your complete bid form, and deposit in a sealed envelope that is clearly marked with your name, and the number of the sale tract that you are bidding on. Bids will be opened in numerical order, and if you wish to withdraw other bids that you have submitted (if you are the high bidder on this one) you should state that on the outside of the envelope.
2. Send your bid(s) to the Iron County Forestry Office, 607 3rd Avenue North – Suite 2, Hurley, WI 54534 by the deadline date specified in the sale prospectus.
3. Failure to comply with these instructions could result in the rejection of your bid.

A check, certified check or money order in an amount that is **equal to 10%** of the total bid value must accompany your completed bid form and will be used towards the PERFORMANCE BOND if you are selected as the successful bidder.

*****For sales totaling \$10,000 or greater A DOWNPAYMENT that is equal to 15% of the total bid value will be required within 6 months of the bid opening or prior to logging operations. For sales less than \$10,000 the entire bid value will be required.*****

If you plan to replace your check with an irrevocable letter-of-credit, please indicate that below. Be aware that our department will hold your check only for a maximum of 20 days after you are selected as a successful bidder, then it will be cashed. If your check is returned to us due to insufficient funds you will not receive a contract for that sale tract.

_____ MARK THIS SPACE IF YOU PLAN TO REPLACE YOUR CHECK WITH AN IRREVOCABLE LETTER-OF-CREDIT. (OUR DEPARTMENT WILL HOLD YOUR CHECK FOR UP TO TWENTY (20) DAYS AFTER SELECTION OF SUCCESSFUL BIDDERS).

I hereby submit a bid for timber sale Tract #

24-19

Species	Volume <small>(from Prospectus)</small>		Minimum Bid	Bid Price	Total
Hard Maple	34	mbf	\$ 275.00		
Basswood	28	mbf	\$ 135.00		
Mixed Hardwood	12	mbf	\$ 135.00		
Aspen	1800	cd	\$ 20.00		
Mixed Hardwood	1175	cd	\$ 20.00		
Basswood	170	cd	\$ 5.00		
Balsam Fir	40	cd	\$ 10.00		
White Spruce	25	cd	\$ 20.00		
	Minimum Bid		\$ 76,000.00	Total Bid	

Signature of Bidder _____

**Iron County Forest
Pondsey Timber Sale
Timber Sale # _____, Tract #28-19
T44N R1W Sec 36. Town of Anderson, Iron County**

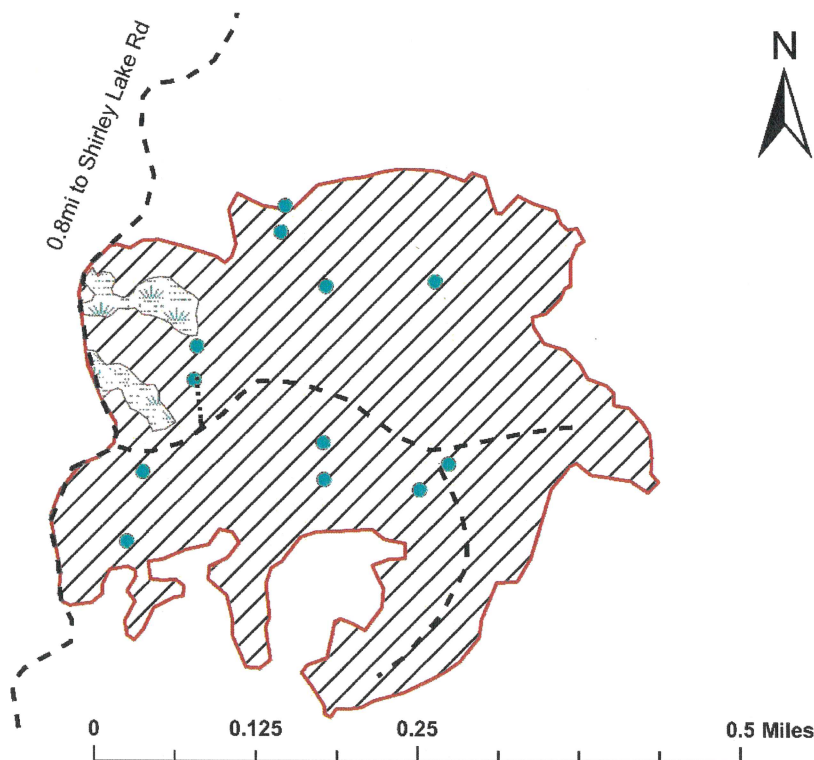

This map is not a survey of the actual boundary of any property the map depicts.

HARVEST SPECIFICATIONS

Single Tree Selection: Cut all trees marked with orange paint and all ironwood and balsam fir greater than 2" DBH. Leave all standing dead snags and den trees when safe to do so. Do not cut any white pine, white cedar, or hemlock.

Utilize sawlogs to a 10" top diameter and pulpwood to a 4" top diameter. Utilize all trees that will yield one 100-inch pulp stick. Sale boundaries are either marked with red paint or border a forest road. Strictly follow all Wisconsin Best Management Practices for water quality. Ensure soil is adequately dry or frozen to avoid rutting, soil compaction, and impact to ephemeral ponds. Retain all trees marked with red paint. Do not fell trees in or create skid trails over large areas of advanced regeneration, in wet areas, or in mapped ephemeral ponds.

All slash will be evenly dispersed throughout sale area. No slash shall be left across red sale boundaries. Leave unmerchantable logs where they're cut to remain as coarse woody debris (ex: large diameter, hollow or rotten logs with no value). All woods roads that are used for this sale will be back bladed upon sale completion. **No harvesting between March 15 and June 30! Harvest on dry or frozen ground only!**

Species	Estimated Volume	Minimum Bid/Unit	Total Minimum Bid
Hard Maple	44 MBF	\$275.00	\$12,100.00
Mixed Hardwood*	30 MBF	\$135.00	\$4,050.00
Mixed Hardwood*	710 cords	\$20.00	\$14,200.00
Balsam Fir	5cords	\$12.00	\$60.00

Minimum Total Sale Bid **\$30,410.00**

*Mixed Hardwood logs includes 22MBF red maple, 5MBF basswood, and 2MBF ash. Mixed Hardwood cords includes 80% MH, 14% MR, and 3% or less basswood, ash, black cherry, yellow birch.

IRON COUNTY FORESTRY TIMBER SALE BID FORM

PRINT OR TYPE NAME OF BIDDER _____

COMPANY _____

ADDRESS _____

PHONE _____ CELL _____ EMAIL _____

INSTRUCTIONS:

1. Enclose your complete bid form, and deposit in a sealed envelope that is clearly marked with your name, and the number of the sale tract that you are bidding on. Bids will be opened in numerical order, and if you wish to withdraw other bids that you have submitted (if you are the high bidder on this one) you should state that on the outside of the envelope.
2. Send your bid(s) to the Iron County Forestry Office, 607 3rd Avenue North – Suite 2, Hurley, WI 54534 by the deadline date specified in the sale prospectus.
3. Failure to comply with these instructions could result in the rejection of your bid.

A check, certified check or money order in an amount that is **equal to 10%** of the total bid value must accompany your completed bid form and will be used towards the PERFORMANCE BOND if you are selected as the successful bidder.

*****For sales totaling \$10,000 or greater A DOWNPAYMENT that is equal to 15% of the total bid value will be required within 6 months of the bid opening or prior to logging operations. For sales less than \$10,000 the entire bid value will be required.*****

If you plan to replace your check with an irrevocable letter-of-credit, please indicate that below. Be aware that our department will hold your check only for a maximum of 20 days after you are selected as a successful bidder, then it will be cashed. If your check is returned to us due to insufficient funds you will not receive a contract for that sale tract.

_____ MARK THIS SPACE IF YOU PLAN TO REPLACE YOUR CHECK WITH AN IRREVOCABLE LETTER-OF-CREDIT. (OUR DEPARTMENT WILL HOLD YOUR CHECK FOR UP TO TWENTY (20) DAYS AFTER SELECTION OF SUCCESSFUL BIDDERS).

I hereby submit a bid for timber sale Tract # **28-19**

Species	Volume <small>(from Prospectus)</small>		Minimum Bid	Bid Price	Total
Hard Maple	44	mbf	\$ 275.00		
Hard Maple	30	mbf	\$ 135.00		
Mixed Hardwood	710	cd	\$ 20.00		
Balsam Fir	5	cd	\$ 12.00		
Minimum Bid			\$ 30,410.00	Total Bid	

Signature of Bidder _____

Iron County Forest

Timber Sale # _____, Tract # 31-19

Town of Saxon

T46NR1E

Sec. 15,16,21&22

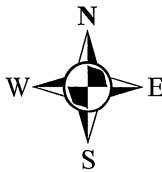

4 inches: mile

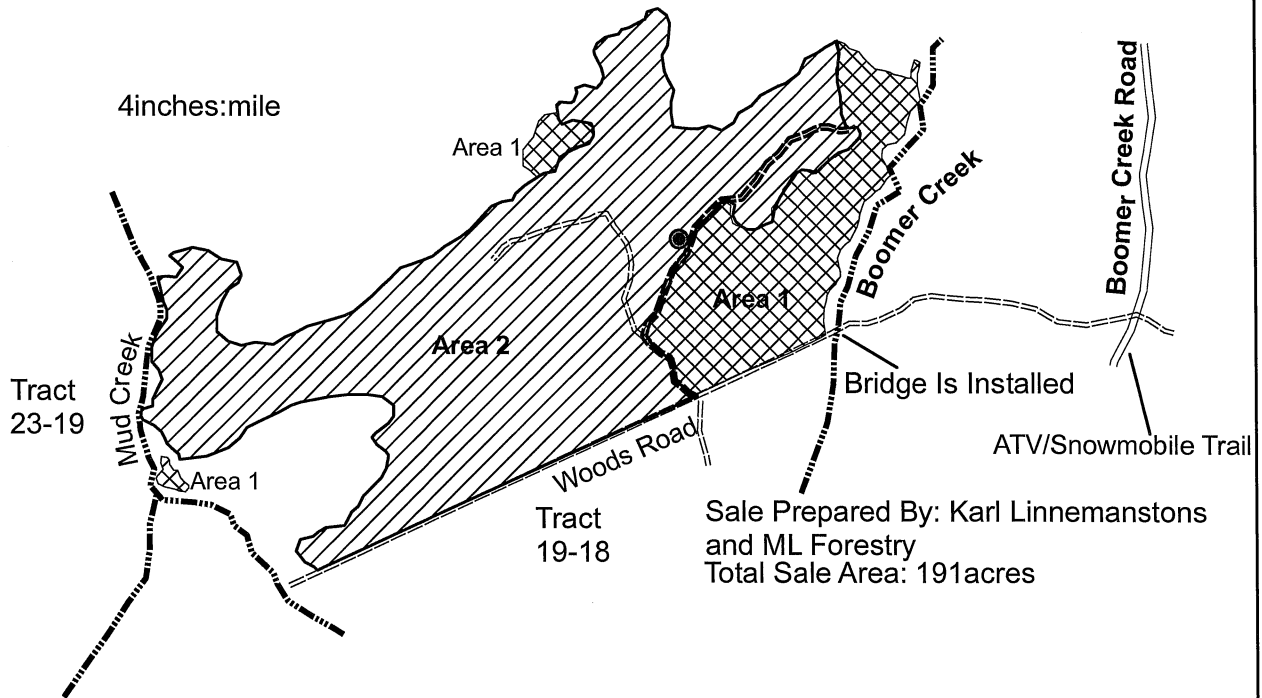

Sale Prepared By: Karl Linnemanstons
and ML Forestry
Total Sale Area: 191 acres

Species	Volume	Minimum Bid
Mixed Hardwood	1890 cords	\$20.00
Aspen	140 cords	\$20.00
Balsam Fir	35 cords	\$10.00
Basswood	400 cords	\$5.00
Sugar Maple	153MBF	\$275.00
Mixed Hardwood(70% Basswood)	85MBF	\$135.00

Harvest Specifications Area 1 (42 acres)

Harvest everything with at least a 100 inch merchantable pulpstick. Leave all yellow birch, elm, oak, cedar, hemlock, spruce, and pine. Utilize pulpwood to a 4 inch top diameter, sawlogs to a minimum 10 inch top diameter. Follow the BMP's and prevent/minimize rutting along with damage to residual trees. Sale boundaries are two red dots.

Harvest Specifications Area 2 (149 acres)

Harvest all trees marked with orange paint along with all balsam fir. Also only harvest aspen 8 inches in diameter and greater. Utilize pulpwood to a 4 inch top diameter, sawlogs to a minimum 10 inch top diameter. Follow the BMP's and prevent/minimize rutting along with damage to residual trees. Harvest will not take place from April 1st through July 1st. Sale boundaries are a solid red line.

Protect Regeneration

Backblade Roads

Sale is summer harvestable

● Protect Survey Monuments

IRON COUNTY FORESTRY TIMBER SALE BID FORM

PRINT OR TYPE NAME OF BIDDER _____

COMPANY _____

ADDRESS _____

PHONE _____ CELL _____ EMAIL _____

INSTRUCTIONS:

1. Enclose your complete bid form, and deposit in a sealed envelope that is clearly marked with your name, and the number of the sale tract that you are bidding on. Bids will be opened in numerical order, and if you wish to withdraw other bids that you have submitted (if you are the high bidder on this one) you should state that on the outside of the envelope.
2. Send your bid(s) to the Iron County Forestry Office, 607 3rd Avenue North – Suite 2, Hurley, WI 54534 by the deadline date specified in the sale prospectus.
3. Failure to comply with these instructions could result in the rejection of your bid.

A check, certified check or money order in an amount that is **equal to 10%** of the total bid value must accompany your completed bid form and will be used towards the PERFORMANCE BOND if you are selected as the successful bidder.

*****For sales totaling \$10,000 or greater A DOWNPAYMENT that is equal to 15% of the total bid value will be required within 6 months of the bid opening or prior to logging operations. For sales less than \$10,000 the entire bid value will be required.*****

If you plan to replace your check with an irrevocable letter-of-credit, please indicate that below. Be aware that our department will hold your check only for a maximum of 20 days after you are selected as a successful bidder, then it will be cashed. If your check is returned to us due to insufficient funds you will not receive a contract for that sale tract.

_____ MARK THIS SPACE IF YOU PLAN TO REPLACE YOUR CHECK WITH AN IRREVOCABLE LETTER-OF-CREDIT. (OUR DEPARTMENT WILL HOLD YOUR CHECK FOR UP TO TWENTY (20) DAYS AFTER SELECTION OF SUCCESSFUL BIDDERS).

I hereby submit a bid for timber sale Tract #

31-19

Species	Volume <small>(from Prospectus)</small>		Minimum Bid	Bid Price	Total
Sugar Maple	153	mbf	\$ 275.00		
Mixed Hardwood	85	mbf	\$ 135.00		
Mixed Hardwood	1890	cd	\$ 20.00		
Aspen	140	cd	\$ 20.00		
Balsam Fir	35	cd	\$ 10.00		
Basswood	400	cd	\$ 5.00		
Minimum Bid			\$ 96,500.00	Total Bid	

Signature of Bidder _____

**Iron County Forest
Experiment 313 Timber Sale
Timber Sale # _____, Tract #32-19
T42N R2E Sec 6. Town of Mercer, Iron County**

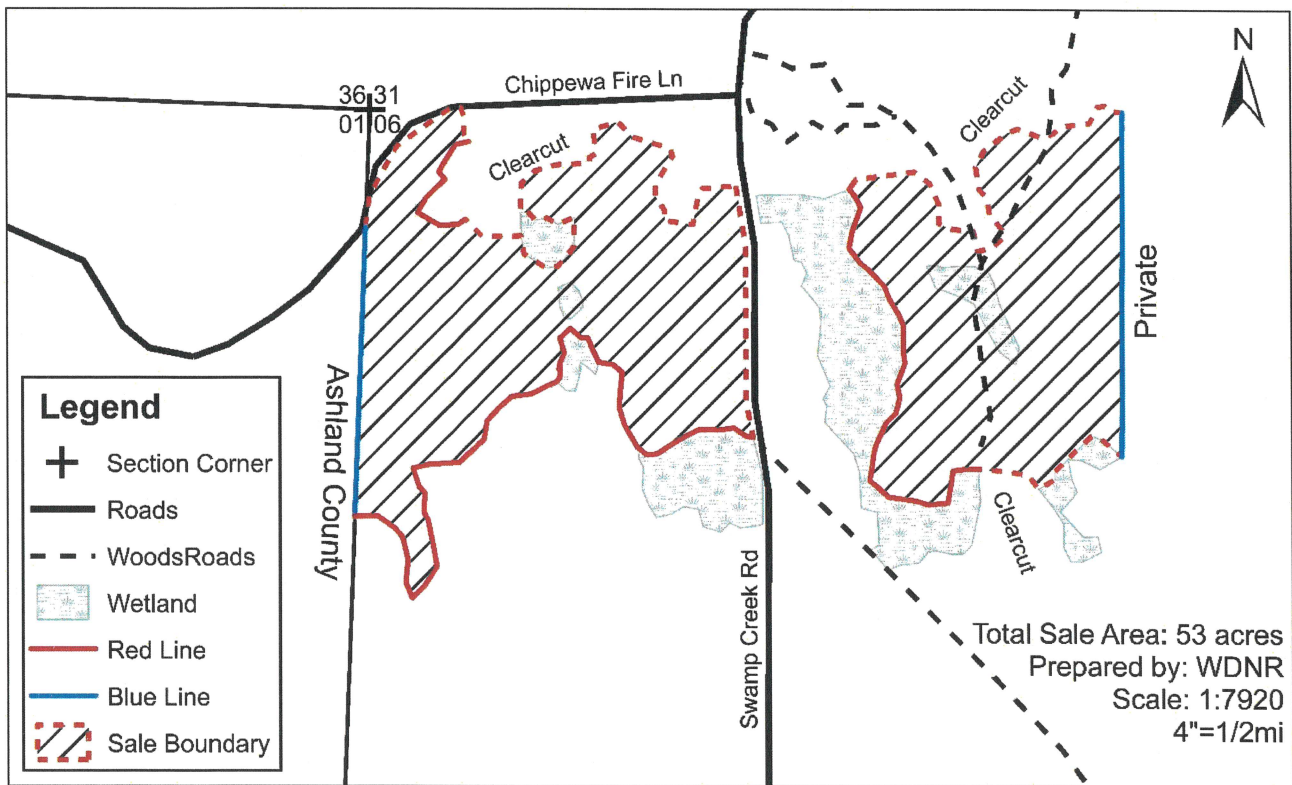

This map is not a survey of the actual boundary of any property the map depicts.

HARVEST SPECIFICATIONS

Shelterwood: Cut all trees EXCEPT those marked with green paint or any elm, spruce, white pine, white cedar, or hemlock. Leave all standing dead snags and den trees when safe to do so.

Utilize sawlogs to a 10" top diameter and pulpwood to a 4" top diameter. Utilize all trees that will yield one 100-inch pulp stick. Sale boundaries are either marked with red paint or blue paint, border recent aspen clearcut, town roads, or open marshland. Strictly follow all Wisconsin Best Management Practices for water quality. Ensure soil is adequately dry or frozen to avoid rutting, soil compaction, and impact to wetlands. Retain all trees marked with red and blue paint. Do not fell trees in or create skid trails over large areas of advanced regeneration or in wet areas.

All slash will be evenly dispersed throughout sale area. No slash shall be left across sale boundaries. All woods roads that are used for this sale will be back bladed upon sale completion. **No harvesting between March 15 and August 10!**

Harvest on dry or frozen ground only!

Species	Estimated Volume	Minimum Bid/Unit	Total Minimum Bid
Hard Maple	55 MBF	\$275.00	\$15,125.00
Mixed Hardwood*	25 MBF	\$135.00	\$3,375.00
Mixed Hardwood*	800 cords	\$20.00	\$16,000.00
Balsam Fir	25 cords	\$10.00	\$250.00

Minimum Total Sale Bid

\$34,750.00

*Mixed Hardwood logs includes 9MBF red maple, 2MBF basswood, 5MBF black cherry, 4MBF yellow birch, and 5MBF ash.

*Mixed Hardwood cords includes 55% MH, 30% MR, and 5% or less yellow birch, black cherry, ash, aspen, and basswood.

IRON COUNTY FORESTRY TIMBER SALE BID FORM

PRINT OR TYPE NAME OF BIDDER _____

COMPANY _____

ADDRESS _____

PHONE _____ CELL _____ EMAIL _____

INSTRUCTIONS:

1. Enclose your complete bid form, and deposit in a sealed envelope that is clearly marked with your name, and the number of the sale tract that you are bidding on. Bids will be opened in numerical order, and if you wish to withdraw other bids that you have submitted (if you are the high bidder on this one) you should state that on the outside of the envelope.
2. Send your bid(s) to the Iron County Forestry Office, 607 3rd Avenue North – Suite 2, Hurley, WI 54534 by the deadline date specified in the sale prospectus.
3. Failure to comply with these instructions could result in the rejection of your bid.

A check, certified check or money order in an amount that is **equal to 10%** of the total bid value must accompany your completed bid form and will be used towards the PERFORMANCE BOND if you are selected as the successful bidder.

*****For sales totaling \$10,000 or greater A DOWNPAYMENT that is equal to 15% of the total bid value will be required within 6 months of the bid opening or prior to logging operations. For sales less than \$10,000 the entire bid value will be required. *****

If you plan to replace your check with an irrevocable letter-of-credit, please indicate that below. Be aware that our department will hold your check only for a maximum of 20 days after you are selected as a successful bidder, then it will be cashed. If your check is returned to us due to insufficient funds you will not receive a contract for that sale tract.

_____ MARK THIS SPACE IF YOU PLAN TO REPLACE YOUR CHECK WITH AN IRREVOCABLE LETTER-OF-CREDIT. (OUR DEPARTMENT WILL HOLD YOUR CHECK FOR UP TO TWENTY (20) DAYS AFTER SELECTION OF SUCCESSFUL BIDDERS).

I hereby submit a bid for timber sale Tract #

32-19

Species	Volume <small>(from Prospectus)</small>		Minimum Bid	Bid Price	Total
Hard Maple	55	mbf	\$ 275.00		
Mixed Hardwood	25	mbf	\$ 135.00		
Mixed Hardwood	800	cd	\$ 20.00		
Balsam Fir	25	cd	\$ 10.00		
Minimum Bid			\$ 34,750.00	Total Bid	

Signature of Bidder _____

Iron County Forest Timber Sale # ____, Tract #34-19

Section 6 & 7 T44N R1W, Town of Anderson

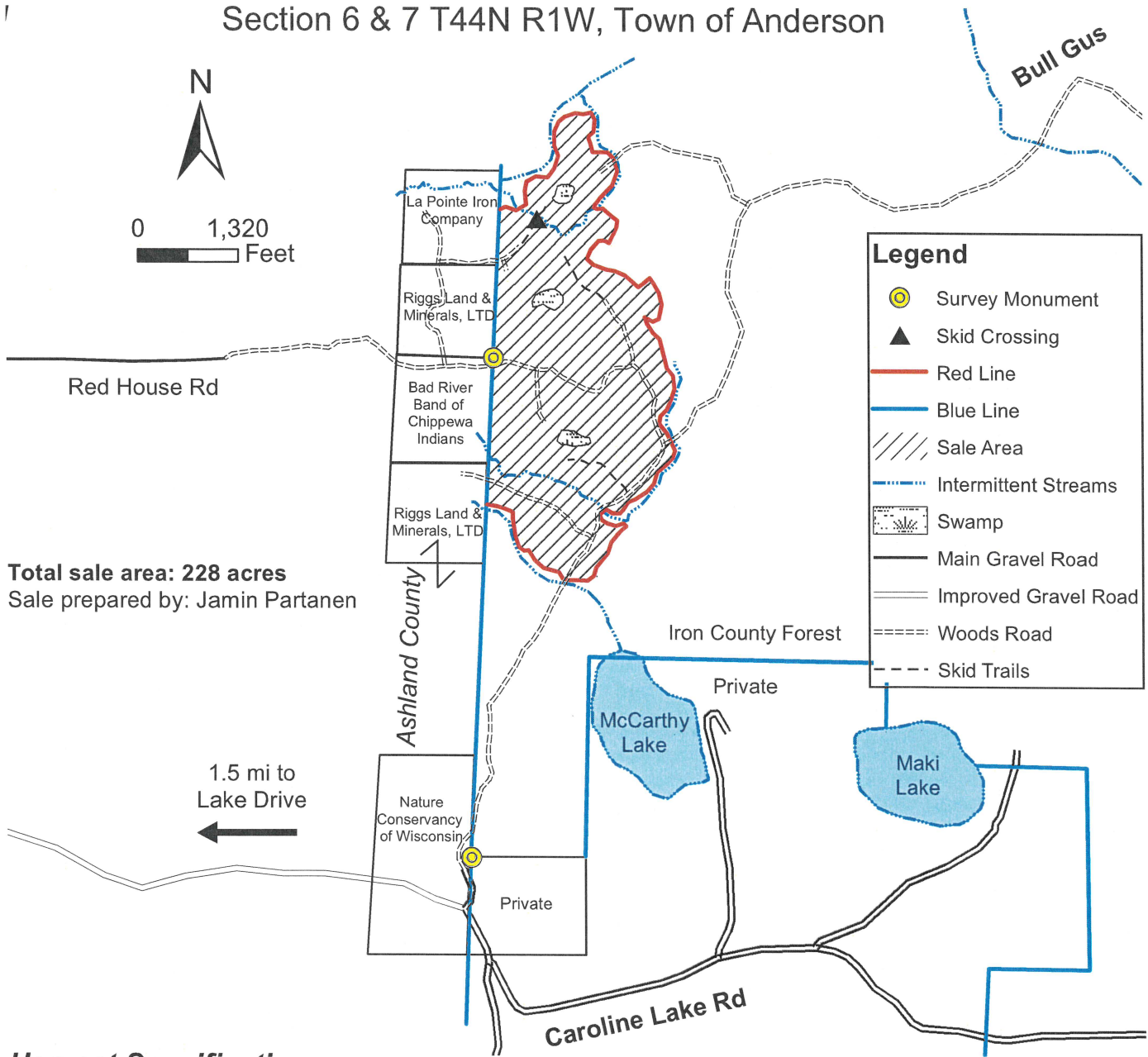

Harvest Specifications

Harvest all trees marked with orange paint, and all balsam fir with at least one 100" pulp stick. Utilize all sawlogs to a 10" minimum top diameter and all pulpwood to a 4" minimum top diameter. Follow water quality BMP's and prevent/minimize rutting and damage to residual trees. Sale boundary is marked with red paint lines and blue property line to the west. No harvesting April 1 through June 30 without authorization from Iron County Forestry Department.

- Backblade all roads upon sale completion**
- Protect regeneration**
- Protect survey monuments**

Species	Volume	Minimum Bid
Hard Maple	30 MBF	\$270.00
Mixed Hardwood	79 MBF	\$132.00
Red Oak	45 MBF	\$245.00
Mixed Hardwood	1,965 cords	\$20.00
Red Oak	220 cords	\$15.00
White Spruce	70 cords	\$27.00
Balsam Fir	20 cords	\$10.00

*Mixed Hardwood sawtimber includes approximately 9 MBF basswood.

IRON COUNTY FORESTRY TIMBER SALE BID FORM

PRINT OR TYPE NAME OF BIDDER _____

COMPANY _____

ADDRESS _____

PHONE _____ CELL _____ EMAIL _____

INSTRUCTIONS:

1. Enclose your complete bid form, and deposit in a sealed envelope that is clearly marked with your name, and the number of the sale tract that you are bidding on. Bids will be opened in numerical order, and if you wish to withdraw other bids that you have submitted (if you are the high bidder on this one) you should state that on the outside of the envelope.
2. Send your bid(s) to the Iron County Forestry Office, 607 3rd Avenue North – Suite 2, Hurley, WI 54534 by the deadline date specified in the sale prospectus.
3. Failure to comply with these instructions could result in the rejection of your bid.

A check, certified check or money order in an amount that is **equal to 10%** of the total bid value must accompany your completed bid form and will be used towards the PERFORMANCE BOND if you are selected as the successful bidder.

*****For sales totaling \$10,000 or greater A DOWNPAYMENT that is equal to 15% of the total bid value will be required within 6 months of the bid opening or prior to logging operations. For sales less than \$10,000 the entire bid value will be required.*****

If you plan to replace your check with an irrevocable letter-of-credit, please indicate that below. Be aware that our department will hold your check only for a maximum of 20 days after you are selected as a successful bidder, then it will be cashed. If your check is returned to us due to insufficient funds you will not receive a contract for that sale tract.

_____ MARK THIS SPACE IF YOU PLAN TO REPLACE YOUR CHECK WITH AN IRREVOCABLE LETTER-OF-CREDIT. (OUR DEPARTMENT WILL HOLD YOUR CHECK FOR UP TO TWENTY (20) DAYS AFTER SELECTION OF SUCCESSFUL BIDDERS).

I hereby submit a bid for timber sale Tract #

34-19

Species	Volume <small>(from Prospectus)</small>		Minimum Bid	Bid Price	Total
Hard Maple	30	mbf	\$ 270.00		
Mixed Hardwood	79	mbf	\$ 132.00		
Red Oak	45	mbf	\$ 245.00		
Mixed Hardwood	1965	cd	\$ 20.00		
Red Oak	220	cd	\$ 15.00		
White Spruce	70	cd	\$ 27.00		
Balsam Fir	20	cd	\$ 10.00		
Minimum Bid			\$ 74,243.00	Total Bid	

Signature of Bidder _____

Iron County Forest

Timber Sale # _____, Tract # 1-20

Town of Saxon
T46NR1E
Sec. 22 & 27

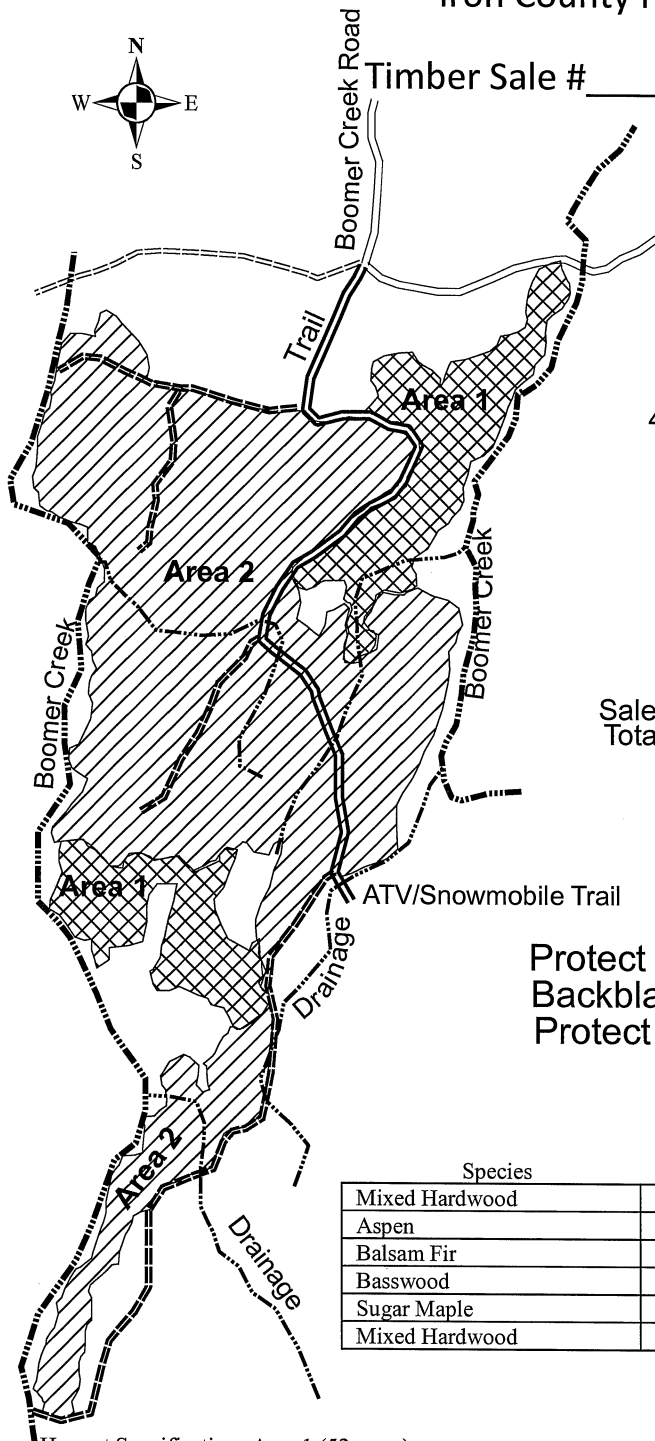

15 | 14
22 | 23

4 inches:mile

Sale Prepared by: Karl Linnemanstons
Total Sale Area: 244 acres

Protect Regeneration
Backblade Roads
Protect Survey Monuments

Species	Volume	Minimum Bid
Mixed Hardwood	1640 cords	\$20.00
Aspen	100 cords	\$20.00
Balsam Fir	20 cords	\$10.00
Basswood	550 cords	\$5.00
Sugar Maple	143 MBF	\$275.00
Mixed Hardwood	99 MBF	\$135.00

Harvest Specifications Area 1 (52 acres)

Harvest everything with at least a 100 inch merchantable pulpstick. Leave all yellow birch, elm, oak, cedar, hemlock, spruce, and pine. Utilize pulpwood to a 4 inch top diameter, sawlogs to a minimum 10 inch top diameter. Follow the BMP's and prevent/minimize rutting along with damage to residual trees. Sale boundaries are two red dots.

Harvest Specifications Area 2 (192 acres)

Harvest all trees marked with orange paint along with all balsam fir. Also only harvest aspen 8 inches in diameter and greater. Utilize pulpwood to a 4 inch top diameter, sawlogs to a minimum 10 inch top diameter. Follow the BMP's and prevent/minimize rutting along with damage to residual trees. Harvest will not take place from April 1st through July 1st. Sale boundaries are a solid red line.

IRON COUNTY FORESTRY TIMBER SALE BID FORM

PRINT OR TYPE NAME OF BIDDER _____

COMPANY _____

ADDRESS _____

PHONE _____ CELL _____ EMAIL _____

INSTRUCTIONS:

1. Enclose your complete bid form, and deposit in a sealed envelope that is clearly marked with your name, and the number of the sale tract that you are bidding on. Bids will be opened in numerical order, and if you wish to withdraw other bids that you have submitted (if you are the high bidder on this one) you should state that on the outside of the envelope.
2. Send your bid(s) to the Iron County Forestry Office, 607 3rd Avenue North – Suite 2, Hurley, WI 54534 by the deadline date specified in the sale prospectus.
3. Failure to comply with these instructions could result in the rejection of your bid.

A check, certified check or money order in an amount that is **equal to 10%** of the total bid value must accompany your completed bid form and will be used towards the PERFORMANCE BOND if you are selected as the successful bidder.

*****For sales totaling \$10,000 or greater A DOWNPAYMENT that is equal to 15% of the total bid value will be required within 6 months of the bid opening or prior to logging operations. For sales less than \$10,000 the entire bid value will be required.*****

If you plan to replace your check with an irrevocable letter-of-credit, please indicate that below. Be aware that our department will hold your check only for a maximum of 20 days after you are selected as a successful bidder, then it will be cashed. If your check is returned to us due to insufficient funds you will not receive a contract for that sale tract.

_____ MARK THIS SPACE IF YOU PLAN TO REPLACE YOUR CHECK WITH AN IRREVOCABLE LETTER-OF-CREDIT. (OUR DEPARTMENT WILL HOLD YOUR CHECK FOR UP TO TWENTY (20) DAYS AFTER SELECTION OF SUCCESSFUL BIDDERS).

I hereby submit a bid for timber sale Tract #

1-20

Species	Volume <small>(from Prospectus)</small>		Minimum Bid	Bid Price	Total
Sugar Maple	143	mbf	\$ 275.00		
Mixed Hardwood	99	mbf	\$ 135.00		
Mixed Hardwood	1640	cd	\$ 20.00		
Aspen	100	cd	\$ 20.00		
Balsam Fir	20	cd	\$ 10.00		
Basswood	550	cd	\$ 5.00		
Minimum Bid			\$ 90,440.00	Total Bid	

Signature of Bidder _____

Iron County Forest Timber Sale Tract #2-20

Sections 4 & 5 T43N R1E, Town of Knight

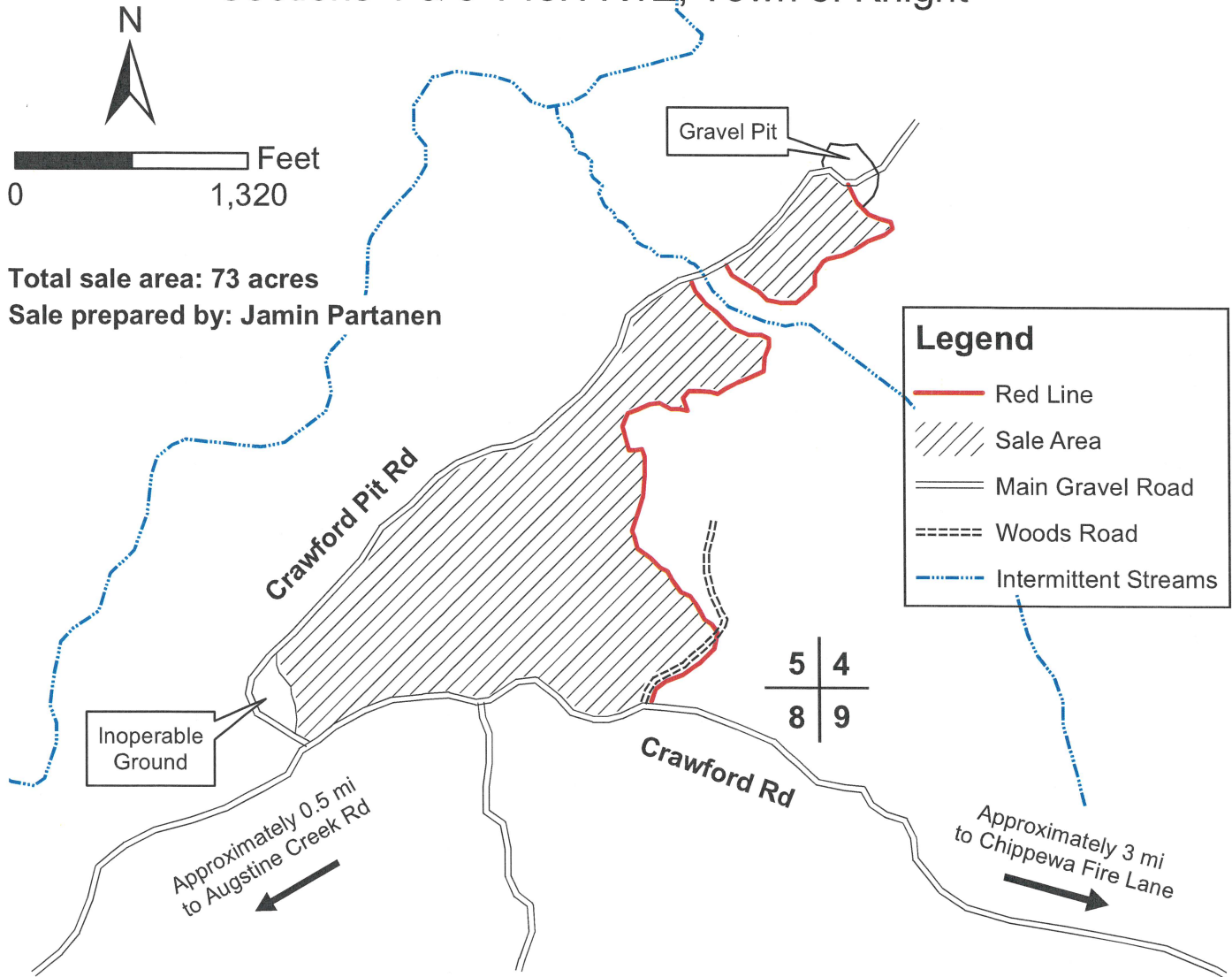

Harvest Specifications

Harvest all trees marked with orange paint and all aspen and balsam fir with at least one 100" pulp stick. Utilize all sawlogs to a 10" minimum top diameter and all pulpwood to a 4" minimum top diameter. Follow all water quality BMP's and prevent/minimize rutting and damage to residual trees. Sale boundary is marked with red paint lines to the east. Crawford Road is used as the south sale boundary and Crawford Pit Road is used as the west and north sale boundary. No harvesting April 1 through June 30 without authorization from Iron County Forestry Department.

Keep Crawford Rd and Crawford Pit Rd free of logging debris

Shape roads upon sale completion

Protect Regeneration

Species	Volume	Minimum Bid
Hard Maple	4 MBF	\$278.00
Mixed Hardwood	32 MBF	\$136.00
Mixed Hardwood	950 cords	\$20.20
Mixed Softwood	15 cords	\$12.10

*Mixed hardwood pulp contains approximately 10 cords aspen

IRON COUNTY FORESTRY TIMBER SALE BID FORM

PRINT OR TYPE NAME OF BIDDER _____

COMPANY _____

ADDRESS _____

PHONE _____ CELL _____ EMAIL _____

INSTRUCTIONS:

1. Enclose your complete bid form, and deposit in a sealed envelope that is clearly marked with your name, and the number of the sale tract that you are bidding on. Bids will be opened in numerical order, and if you wish to withdraw other bids that you have submitted (if you are the high bidder on this one) you should state that on the outside of the envelope.
2. Send your bid(s) to the Iron County Forestry Office, 607 3rd Avenue North – Suite 2, Hurley, WI 54534 by the deadline date specified in the sale prospectus.
3. Failure to comply with these instructions could result in the rejection of your bid.

A check, certified check or money order in an amount that is **equal to 10%** of the total bid value must accompany your completed bid form and will be used towards the PERFORMANCE BOND if you are selected as the successful bidder.

*****For sales totaling \$10,000 or greater A DOWNPAYMENT that is equal to 15% of the total bid value will be required within 6 months of the bid opening or prior to logging operations. For sales less than \$10,000 the entire bid value will be required.*****

If you plan to replace your check with an irrevocable letter-of-credit, please indicate that below. Be aware that our department will hold your check only for a maximum of 20 days after you are selected as a successful bidder, then it will be cashed. If your check is returned to us due to insufficient funds you will not receive a contract for that sale tract.

_____ MARK THIS SPACE IF YOU PLAN TO REPLACE YOUR CHECK WITH AN IRREVOCABLE LETTER-OF-CREDIT. (OUR DEPARTMENT WILL HOLD YOUR CHECK FOR UP TO TWENTY (20) DAYS AFTER SELECTION OF SUCCESSFUL BIDDERS).

I hereby submit a bid for timber sale Tract # **2-20**

Species	Volume <small>(from Prospectus)</small>		Minimum Bid	Bid Price	Total
Hard Maple	4	mbf	\$ 278.00		
Mixed Hardwood	32	mbf	\$ 136.00		
Mixed Hardwood	950	cd	\$ 20.20		
Mixed Softwood	15	cd	\$ 12.10		
Minimum Bid			\$ 24,835.50	Total Bid	

Signature of Bidder _____

IRON COUNTY FOREST
TIMBER SALE # _____,
TRACT# 3-20
T46N, R1E. Sections 25, 36 (Kimball)

LEGEND:

-  GRAVEL PIT
-  SNOWMOBILE TRAIL

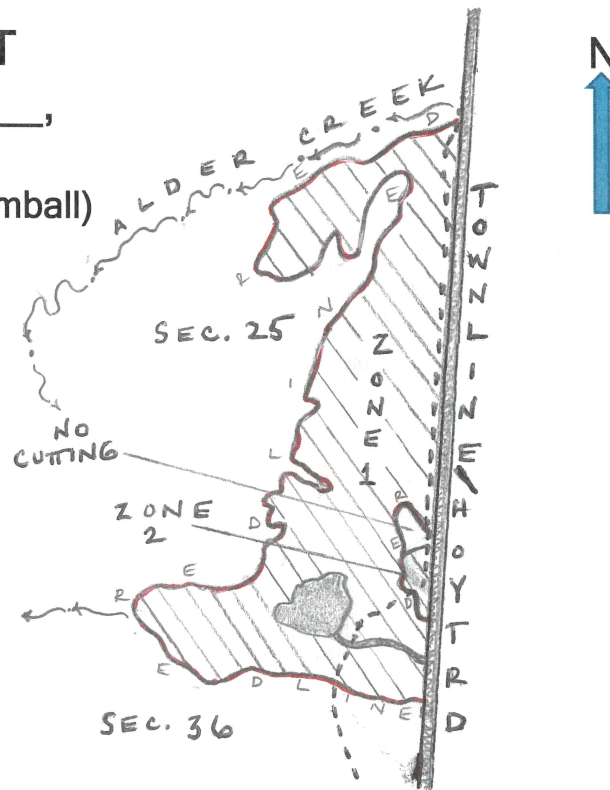

ASPEN COPPICE CUT WITH A HARDWOOD SINGLE TREE SELECTION HARVEST
This sale area is approximately 93 acres and is the cross-hatched area on the map.

Sale Prepared by: Tyler Wicklund

Scale: 1 inch = 1/4 mile

<u>Log Products</u>	<u>Estimated Volume</u>	<u>Minimum Bid</u>
Mixed Hardwood	1 MBF	\$ 135.00
Basswood	1 MBF	\$ 135.00

<u>Cord Products:</u>	<u>Estimated Volume</u>	<u>Minimum Bid</u>
Aspen	1750 Cords	\$ 20.00
Mixed Hardwood	210 Cords	\$ 20.00
Spruce (co-mingled)	190 Cords	\$ 27.00
Balsam Fir	90 Cords	\$ 10.00
Basswood	25 Cords	\$ 5.00

Harvest Specifications:

Zone 1 (90 Acres): Cut all aspen, mixed hardwoods, basswood, spruce, and balsam fir 2" and up. No cutting of oak, elm, pine, cedar, black ash, tamarack and hemlock. Utilize all pulpwood to a 4" top diameter sawlogs to a 10" top diameter. Any new forest road location and construction is subject to review and approval and all roads will be back bladed upon sale completion. Care should be taken during harvesting to minimize any detrimental effects to the soils. Sale boundaries are red lines and Hoyt/Townline road. No decking on town road unless granted to by town of Kimball. Sale will be free of litter at all times. Follow all BMP's. All slash will remain within sale parameters but off ATV/snowmobile trail. **No seasonal restrictions.**

Zone 2 (3 Acres): Cut all marked trees and all aspen. **No cutting from April through June.** Follow remaining specification as stated in Zone 1.

IRON COUNTY FORESTRY TIMBER SALE BID FORM

PRINT OR TYPE NAME OF BIDDER _____

COMPANY _____

ADDRESS _____

PHONE _____ CELL _____ EMAIL _____

INSTRUCTIONS:

1. Enclose your complete bid form, and deposit in a sealed envelope that is clearly marked with your name, and the number of the sale tract that you are bidding on. Bids will be opened in numerical order, and if you wish to withdraw other bids that you have submitted (if you are the high bidder on this one) you should state that on the outside of the envelope.
2. Send your bid(s) to the Iron County Forestry Office, 607 3rd Avenue North – Suite 2, Hurley, WI 54534 by the deadline date specified in the sale prospectus.
3. Failure to comply with these instructions could result in the rejection of your bid.

A check, certified check or money order in an amount that is **equal to 10%** of the total bid value must accompany your completed bid form and will be used towards the PERFORMANCE BOND if you are selected as the successful bidder.

*****For sales totaling \$10,000 or greater A DOWNPAYMENT that is equal to 15% of the total bid value will be required within 6 months of the bid opening or prior to logging operations. For sales less than \$10,000 the entire bid value will be required.*****

If you plan to replace your check with an irrevocable letter-of-credit, please indicate that below. Be aware that our department will hold your check only for a maximum of 20 days after you are selected as a successful bidder, then it will be cashed. If your check is returned to us due to insufficient funds you will not receive a contract for that sale tract.

_____ MARK THIS SPACE IF YOU PLAN TO REPLACE YOUR CHECK WITH AN IRREVOCABLE LETTER-OF-CREDIT. (OUR DEPARTMENT WILL HOLD YOUR CHECK FOR UP TO TWENTY (20) DAYS AFTER SELECTION OF SUCCESSFUL BIDDERS).

I hereby submit a bid for timber sale Tract #

3-20

Species	Volume <small>(from Prospectus)</small>		Minimum Bid	Bid Price	Total
Mixed Hardwood	1	mbf	\$ 135.00		
Basswood	1	mbf	\$ 135.00		
Aspen	1750	cd	\$ 20.00		
Mixed Hardwood	210	cd	\$ 20.00		
Spruce	190	cd	\$ 27.00		
Balsam Fir	90	cd	\$ 10.00		
Basswood	25	cd	\$ 5.00		
Minimum Bid			\$ 45,625.00	Total Bid	

Signature of Bidder _____

**IRON COUNTY FOREST
TIMBER SALE # _____,
TRACT# 4-20
T47N, R1W. Sections 30, 32 (Gurney)**

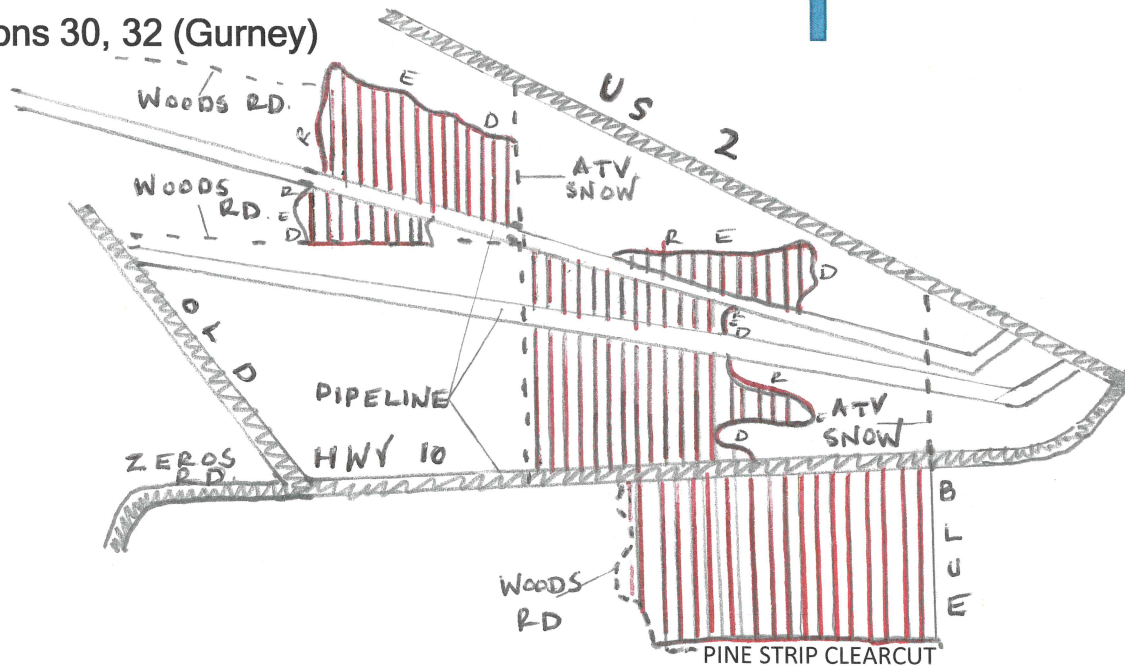

This sale area is approximately 119 acres, of that, strips account for 26 acres.

Sale Prepared by: Tyler Wicklund

Scale: 1 inch = 1/4 mile

<u>Log Products</u>	<u>Estimated Volume</u>	<u>Minimum Bid</u>
Mixed Hardwood	1 MBF	\$ 135.00
<u>Cord Products:</u>		
Red Pine	850 Cords	\$ 30.00
Jack Pine (inc. 10 cords of Scots Pine)	200 Cords	\$ 30.00
Aspen	110 Cords	\$ 20.00
Mixed Hardwood (red maple, red oak, white birch)	50 Cords	\$ 20.00
Balsam Fir	5 Cords	\$ 10.00

Harvest Specifications:

Cut all trees 2" and up in red line designated 15-foot clearcut areas while leaving 30-foot no cut areas undisturbed. Rows run north and south throughout sale area. Utilize all pulpwood to a 4" top diameter sawlogs to a 10" top diameter. Care should be taken during harvesting to minimize damage to residual stock. Also, care should be taken during harvesting to minimize any detrimental effects to the soils. Sale boundaries are marked with triple red lines. No decking on town road unless granted to by the town Gurney. Sale will be free of litter at all times. Follow all BMP's. All slash will remain in cut areas. No decking, forwarding, or trucking on 3 existing pipelines. All decked wood will be removed within 21 days due to possible pine borer beetle infestation. Contact Enbridge or Northern Natural Gas before any cutting begins. No seasonal restrictions.

IRON COUNTY FORESTRY TIMBER SALE BID FORM

PRINT OR TYPE NAME OF BIDDER _____

COMPANY _____

ADDRESS _____

PHONE _____ CELL _____ EMAIL _____

INSTRUCTIONS:

1. Enclose your complete bid form, and deposit in a sealed envelope that is clearly marked with your name, and the number of the sale tract that you are bidding on. Bids will be opened in numerical order, and if you wish to withdraw other bids that you have submitted (if you are the high bidder on this one) you should state that on the outside of the envelope.
2. Send your bid(s) to the Iron County Forestry Office, 607 3rd Avenue North – Suite 2, Hurley, WI 54534 by the deadline date specified in the sale prospectus.
3. Failure to comply with these instructions could result in the rejection of your bid.

A check, certified check or money order in an amount that is **equal to 10%** of the total bid value must accompany your completed bid form and will be used towards the PERFORMANCE BOND if you are selected as the successful bidder.

*****For sales totaling \$10,000 or greater A DOWNPAYMENT that is equal to 15% of the total bid value will be required within 6 months of the bid opening or prior to logging operations. For sales less than \$10,000 the entire bid value will be required.*****

If you plan to replace your check with an irrevocable letter-of-credit, please indicate that below. Be aware that our department will hold your check only for a maximum of 20 days after you are selected as a successful bidder, then it will be cashed. If your check is returned to us due to insufficient funds you will not receive a contract for that sale tract.

_____ MARK THIS SPACE IF YOU PLAN TO REPLACE YOUR CHECK WITH AN IRREVOCABLE LETTER-OF-CREDIT. (OUR DEPARTMENT WILL HOLD YOUR CHECK FOR UP TO TWENTY (20) DAYS AFTER SELECTION OF SUCCESSFUL BIDDERS).

I hereby submit a bid for timber sale Tract # 4-20

Species	Volume <small>(from Prospectus)</small>		Minimum Bid	Bid Price	Total
Mixed Hardwood	1	mbf	\$ 135.00		
Red Pine	850	cd	\$ 30.00		
Jack Pine	200	cd	\$ 30.00		
Aspen	110	cd	\$ 20.00		
Mixed Hardwood	50	cd	\$ 20.00		
Balsam Fir	5	cd	\$ 10.00		
Minimum Bid			\$ 34,885.00	Total Bid	

Signature of Bidder _____