

Iron County Forest

Timber Sale # _____, Tract # 7-20

Town of Carey
T45NR2E
Sec. 27&28



21|22
28|27

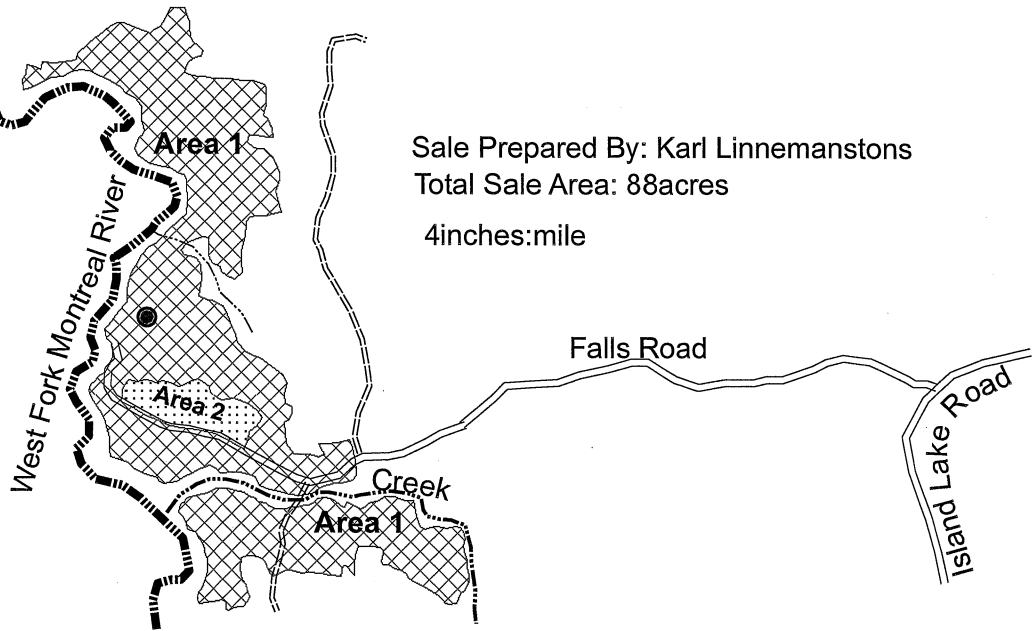

Species	Volume	Minimum Bid
Mixed Hardwood	830 cords	\$16.90
Aspen	450 cords	\$16.90
Balsam Fir	145 cords	\$8.60
Spruce	105 cords	\$23.80
Basswood	50 cords	\$5.00
Mixed Hardwood	12MBF	\$145.00

Harvest Specifications Area 1 (82 acres)

Harvest everything with at least a 100 inch merchantable pulpstick. Do not harvest yellow birch less than 11 inches in diameter. Also do not harvest tamarack, elm, oak, cedar, hemlock, and pine. Utilize pulpwood to a 4 inch top diameter, sawlogs to a minimum 10 inch top diameter. Follow the BMP's and prevent/minimize rutting along with damage to residual trees. Sale boundaries are two red dots.

Harvest Specifications Area 2 (6 acres)

Harvest all trees marked with orange paint along with all aspen, balsam fir, and spruce. Utilize pulpwood to a 4 inch top diameter, sawlogs to a minimum 10 inch top diameter. Follow the BMP's and prevent/minimize rutting along with damage to residual trees. Sale boundaries are a solid red line.

Harvest will only take place during frozen ground conditions

- **Protect Survey Monuments**
- BackBlade Roads**

IRON COUNTY FORESTRY TIMBER SALE BID FORM

PRINT OR TYPE NAME OF BIDDER _____

COMPANY _____

ADDRESS _____

PHONE _____ CELL _____ EMAIL _____

INSTRUCTIONS:

1. Enclose your complete bid form, and deposit in a sealed envelope that is clearly marked with your name, and the number of the sale tract that you are bidding on. Bids will be opened in numerical order, and if you wish to withdraw other bids that you have submitted (if you are the high bidder on this one) you should state that on the outside of the envelope.
2. Send or deliver your bid(s) to the Iron County Forestry Office, 607 3rd Avenue North – Suite 2, Hurley, WI 54534 by the deadline date specified in the sale prospectus.
3. Failure to comply with these instructions could result in the rejection of your bid.

A check, certified check or money order in an amount that is **equal to 10%** of the total bid value must accompany your completed bid form and will be used towards the PERFORMANCE BOND if you are selected as the successful bidder.

*****For sales totaling \$10,000 or greater A DOWNPAYMENT that is equal to 15% of the total bid value will be required within 6 months of the bid opening or prior to logging operations. For sales less than \$10,000 the entire bid value will be required.*****

If you plan to replace your check with an irrevocable letter-of-credit, please indicate that below. Be aware that our department will hold your check only for a maximum of 20 days after you are selected as a successful bidder, then it will be cashed. If your check is returned to us due to insufficient funds you will not receive a contract for that sale tract.

_____ MARK THIS SPACE IF YOU PLAN TO REPLACE YOUR CHECK WITH AN IRREVOCABLE LETTER-OF-CREDIT. (OUR DEPARTMENT WILL HOLD YOUR CHECK FOR UP TO TWENTY (20) DAYS AFTER SELECTION OF SUCCESSFUL BIDDERS).

I hereby submit a bid for timber sale Tract # 7-20

Species	Volume <small>(from Prospectus)</small>		Minimum Bid	Bid Price	Total
Mixed Hardwood	12	mbf	\$ 145.00		
Mixed Hardwood	830	cd	\$ 16.90		
Aspen	450	cd	\$ 16.90		
Balsam Fir	145	cd	\$ 8.60		
Spruce	105	cd	\$ 23.80		
Basswood	50	cd	\$ 5.00		
Minimum Bid			\$ 27,368.00	Total Bid	

Signature of Bidder _____

Iron County Forest

Timber Sale # _____, Tract # 14-20

Town of Oma
T44NR4E
Sec. 5&7

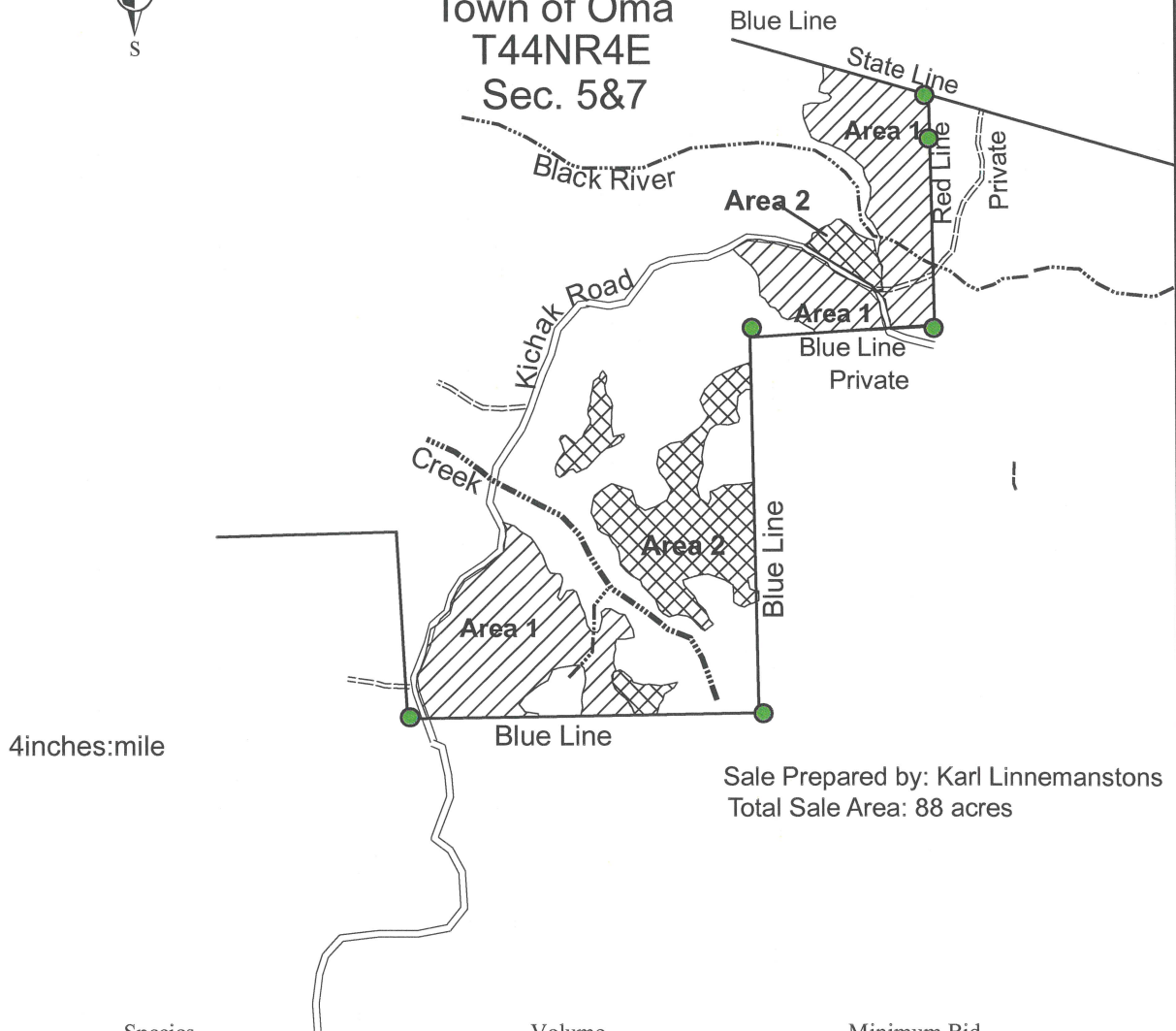

Species	Volume	Minimum Bid
Mixed Hardwood	875 cords	\$14.40
Aspen	80 cords	\$14.40
Balsam Fir	145 cords	\$7.20
Spruce	100 cords	\$20.00
Sugar Maple	9 MBF	\$239.00
Mixed Hardwood	30 MBF	\$122.00

Harvest Specifications Area 1 (58 acres)

Harvest all trees marked with orange paint along with all aspen, balsam fir, and spruce. Utilize pulpwood to a 4 inch top diameter, sawlogs to a minimum 10 inch top diameter. Follow the BMP's and prevent/minimize rutting along with damage to residual trees. Harvest will not take place from April 1st through July 1st. Sale boundaries is solid red line and blue property line.

Harvest Specifications Area 2 (30 acres)

Harvest all trees with at least a 100 inch pulpstick. Do not harvest yellow birch less than 11 inches in diameter. Also do not harvest tamarack, elm, oak, cedar, hemlock, and pine. Utilize pulpwood to a 4 inch top diameter, sawlogs to a minimum 10 inch top diameter. Follow the BMP's and prevent/minimize rutting along with damage to residual trees. Sale boundaries are two red dots and blue line.

● **Protect survey Monuments**

IRON COUNTY FORESTRY TIMBER SALE BID FORM

PRINT OR TYPE NAME OF BIDDER _____

COMPANY _____

ADDRESS _____

PHONE _____ CELL _____ EMAIL _____

INSTRUCTIONS:

1. Enclose your complete bid form, and deposit in a sealed envelope that is clearly marked with your name, and the number of the sale tract that you are bidding on. Bids will be opened in numerical order, and if you wish to withdraw other bids that you have submitted (if you are the high bidder on this one) you should state that on the outside of the envelope.
2. Send or deliver your bid(s) to the Iron County Forestry Office, 607 3rd Avenue North – Suite 2, Hurley, WI 54534 by the deadline date specified in the sale prospectus.
3. Failure to comply with these instructions could result in the rejection of your bid.

A check, certified check or money order in an amount that is **equal to 10%** of the total bid value must accompany your completed bid form and will be used towards the PERFORMANCE BOND if you are selected as the successful bidder.

*****For sales totaling \$10,000 or greater A DOWNPAYMENT that is equal to 15% of the total bid value will be required within 6 months of the bid opening or prior to logging operations. For sales less than \$10,000 the entire bid value will be required.*****

If you plan to replace your check with an irrevocable letter-of-credit, please indicate that below. Be aware that our department will hold your check only for a maximum of 20 days after you are selected as a successful bidder, then it will be cashed. If your check is returned to us due to insufficient funds you will not receive a contract for that sale tract.

_____ MARK THIS SPACE IF YOU PLAN TO REPLACE YOUR CHECK WITH AN IRREVOCABLE LETTER-OF-CREDIT. (OUR DEPARTMENT WILL HOLD YOUR CHECK FOR UP TO TWENTY (20) DAYS AFTER SELECTION OF SUCCESSFUL BIDDERS).

I hereby submit a bid for timber sale Tract # 14-20

Species	Volume <small>(from Prospectus)</small>		Minimum Bid	Bid Price	Total
Sugar Maple	9	mbf	\$ 239.00		
Mixed Hardwood	30	mbf	\$ 122.00		
Mixed Hardwood	875	cd	\$ 14.40		
Aspen	80	cd	\$ 14.40		
Balsam Fir	145	cd	\$ 7.20		
Spruce	100	cd	\$ 20.00		
Minimum Bid			\$ 22,607.00	Total Bid	

Signature of Bidder _____

**Iron County Forest
North End Road Timber Sale
Timber Sale # _____, Tract #15-20
T44N R3 Sec 24 & R4W & 19. Town of Oma, Iron County**

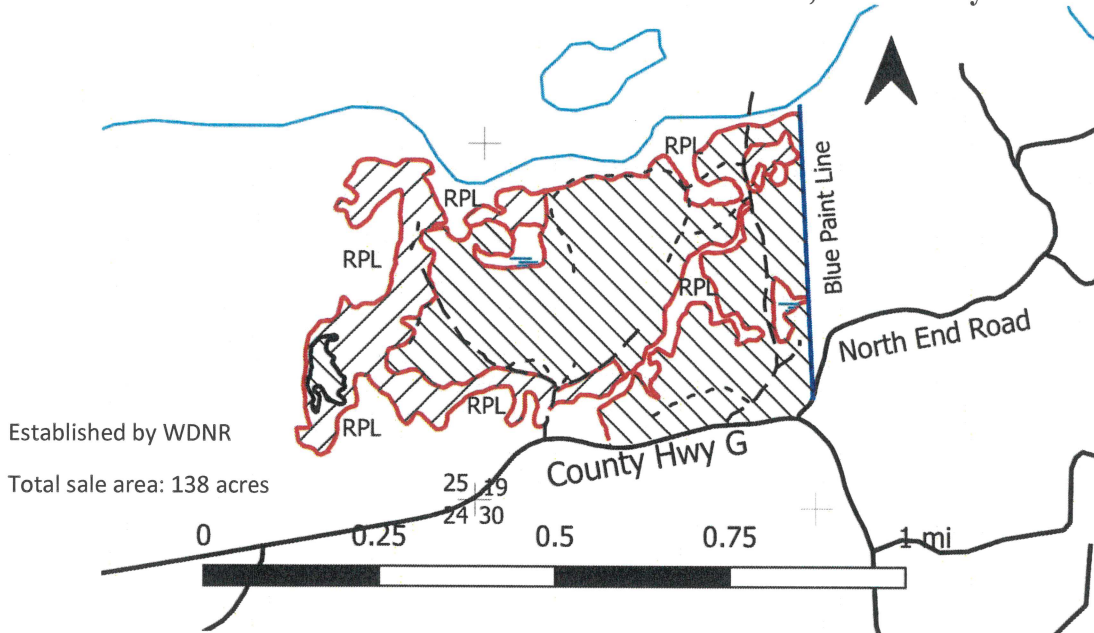

This map is not a survey of the actual boundary of any property the map depicts.

Buckthorn present within sale!

HARVEST SPECIFICATIONS



Single Tree Selection (79 acres): Cut all trees marked with orange paint, aspen, balsam fir, and ironwood. Avoid damage to established northern hardwood saplings – **cut** ironwood saplings >2” diameter. Leave all standing dead snags and den trees when safe to do so. Do not cut any white pine, white cedar, or hemlock.



Clear Cut/Coppice/Seed Tree (59 acres): Cut all aspen, balsam fir, red and sugar maple, and ironwood. Avoid damage to white pine and hemlock regeneration.

Utilize sawlogs to a 10” top diameter and pulpwood to a 4” top diameter. Utilize all trees that will yield one 100-inch pulp stick. Sale boundaries are either marked with red paint, blue paint, or border County Rd G. Strictly follow all Wisconsin Best Management Practices for water quality. Ensure soil is adequately dry or frozen to avoid rutting, soil compaction, and impact to ephemeral ponds. Retain all trees marked with red paint. Do not fell trees in or create skid trails over large areas of advanced regeneration or wet areas.

All slash will be evenly dispersed throughout sale area. No slash shall be left across red sale boundaries. Do not fell trees across the blue line on to private property. Any new hauling roads must be pre-approved by the forester administering the sale. All woods roads must be in pre-condition upon sale completion. **No harvesting between March 15 and June 30.**

Species	Estimated Volume	Minimum Bid/Unit	Total Minimum Bid
Mixed Hardwood*	850 cords	16.00	13,600.00
Aspen	200 cords	16.00	3,200.00
Balsam Fir*	175 cords	8.00	1,400.00
Red Pine*	25 cords	35.60	890.00
Mixed Hardwood*	40 MBF	145.00	5,800.00
Hard Maple	55 MBF	285.00	15,675.00

Minimum Total Sale Bid

\$40,565.00

Mixed Hardwood cords includes sugar & red maple, basswood, white & black ash, and yellow & white birch. Balsam fir includes spruce. Red pine includes pulp and saw logs. *Mixed Hardwood logs includes red maple, basswood, yellow & white birch, and white & black ash.

IRON COUNTY FORESTRY TIMBER SALE BID FORM

PRINT OR TYPE NAME OF BIDDER _____

COMPANY _____

ADDRESS _____

PHONE _____ CELL _____ EMAIL _____

INSTRUCTIONS:

1. Enclose your complete bid form, and deposit in a sealed envelope that is clearly marked with your name, and the number of the sale tract that you are bidding on. Bids will be opened in numerical order, and if you wish to withdraw other bids that you have submitted (if you are the high bidder on this one) you should state that on the outside of the envelope.
2. Send or deliver your bid(s) to the Iron County Forestry Office, 607 3rd Avenue North – Suite 2, Hurley, WI 54534 by the deadline date specified in the sale prospectus.
3. Failure to comply with these instructions could result in the rejection of your bid.

A check, certified check or money order in an amount that is **equal to 10%** of the total bid value must accompany your completed bid form and will be used towards the PERFORMANCE BOND if you are selected as the successful bidder.

*****For sales totaling \$10,000 or greater A DOWNPAYMENT that is equal to 15% of the total bid value will be required within 6 months of the bid opening or prior to logging operations. For sales less than \$10,000 the entire bid value will be required.*****

If you plan to replace your check with an irrevocable letter-of-credit, please indicate that below. Be aware that our department will hold your check only for a maximum of 20 days after you are selected as a successful bidder, then it will be cashed. If your check is returned to us due to insufficient funds you will not receive a contract for that sale tract.

_____ MARK THIS SPACE IF YOU PLAN TO REPLACE YOUR CHECK WITH AN IRREVOCABLE LETTER-OF-CREDIT. (OUR DEPARTMENT WILL HOLD YOUR CHECK FOR UP TO TWENTY (20) DAYS AFTER SELECTION OF SUCCESSFUL BIDDERS).

I hereby submit a bid for timber sale Tract # **15-20**

Species	Volume (from Prospectus)		Minimum Bid	Bid Price	Total
Mixed Hardwood	40	mbf	\$ 145.00		
Hard Maple	55	mbf	\$ 285.00		
Mixed Hardwood	850	cd	\$ 16.00		
Aspen	200	cd	\$ 16.00		
Balsam Fir	175	cd	\$ 8.00		
Red Pine	25	cd	\$ 35.60		
	Minimum Bid		\$ 40,565.00	Total Bid	

Signature of Bidder _____

Iron County Forest
Across the Beaver Pond Timber Sale
Timber Sale # _____, Tract #16-20
T45N R01W Sec 9&10. Town of Anderson, Iron County

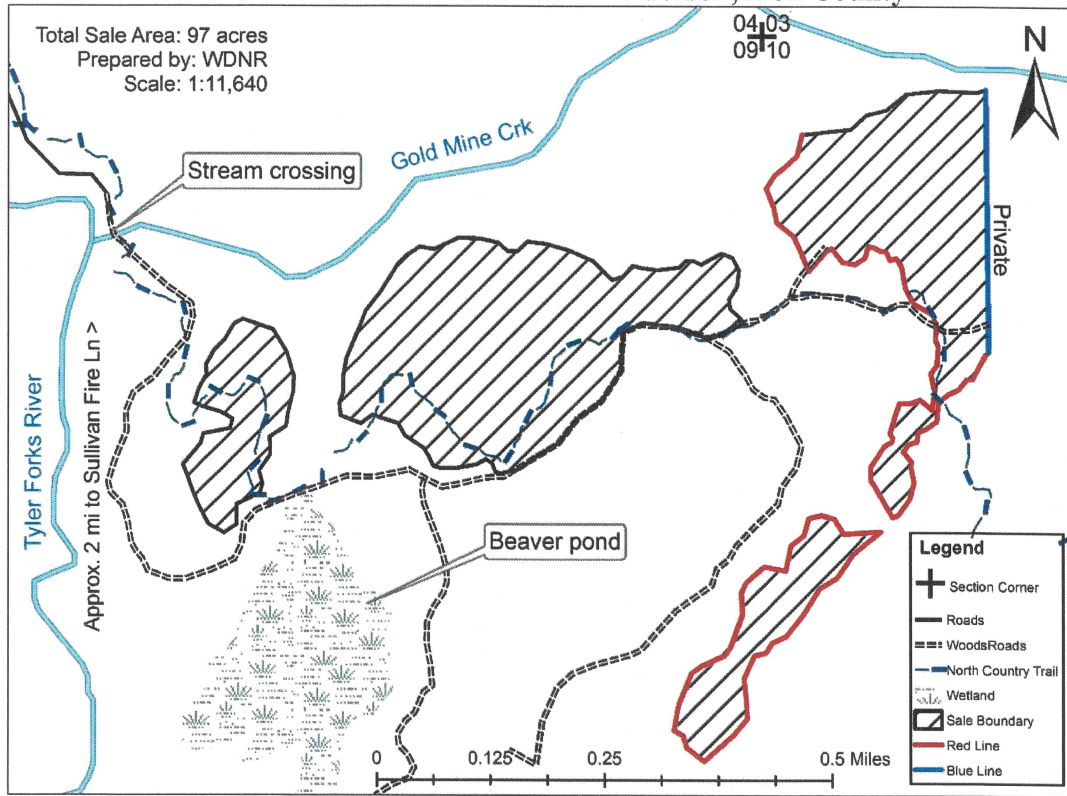

This map is not a survey of the actual boundary of any property the map depicts.

HARVEST SPECIFICATIONS

Single Tree Selection/Group Selection: Cut all trees marked with orange paint and all aspen, ironwood, and balsam fir greater than 2" DBH. Leave all standing dead snags and den trees when safe to do so. Do not cut any pine, white cedar, elm, or red oak. Areas of concentrated ironwood trees that are sub-merchantable should be driven over to crush the stems to reduce the chance of them re-sprouting.

Utilize sawlogs to a 10" top diameter and pulpwood to a 4" top diameter. Sale boundaries are either marked with red paint, blue paint, end at steep cliff drop-offs, or border aspen stands and open marshland. Strictly follow all Wisconsin Best Management Practices for water quality. Ensure soil is adequately dry or frozen to avoid rutting, soil compaction, and impact to ephemeral ponds. Retain all trees along the North Country Trail marked with a blue blaze and minimize crossings over the trail. Do not fell trees in or create skid trails in wet areas or across the blue property line.

All slash will be evenly dispersed throughout sale area. No slash shall be left across sale boundaries. Leave unmerchantable logs where they're cut to remain as coarse woody debris (ex: large diameter, hollow or rotten logs with no value). All woods roads that are used for this sale will be back bladed upon sale completion. Iron County Forestry will install a bridge over Gold Mine Creek summer 2021. **No harvesting between April 1 and July 1! Harvest on dry or frozen ground only!**

Species	Estimated Volume	Minimum Bid/Unit	Total Minimum Bid
Mixed Hardwood*	1050 cords	\$15.30	\$16,065.00
Balsam Fir	75 cords	\$7.70	\$577.50
Mixed Hardwood*	60 MBF	\$135.00	\$8,100.00
Hard Maple	15 MBF	\$275.00	\$4,125.00

Minimum Total Sale Bid

\$28,867.50

*Mixed Hardwood pulp includes 70% MH, 12% BA, 12% MR, and 4% or less aspen, ash, and ironwood. Mixed Hardwood sawlogs includes 35MBF Basswood, 18MBF White Ash, and 6MBF Red Maple.

IRON COUNTY FORESTRY TIMBER SALE BID FORM

PRINT OR TYPE NAME OF BIDDER _____

COMPANY _____

ADDRESS _____

PHONE _____ CELL _____ EMAIL _____

INSTRUCTIONS:

1. Enclose your complete bid form, and deposit in a sealed envelope that is clearly marked with your name, and the number of the sale tract that you are bidding on. Bids will be opened in numerical order, and if you wish to withdraw other bids that you have submitted (if you are the high bidder on this one) you should state that on the outside of the envelope.
2. Send or deliver your bid(s) to the Iron County Forestry Office, 607 3rd Avenue North – Suite 2, Hurley, WI 54534 by the deadline date specified in the sale prospectus.
3. Failure to comply with these instructions could result in the rejection of your bid.

A check, certified check or money order in an amount that is **equal to 10%** of the total bid value must accompany your completed bid form and will be used towards the PERFORMANCE BOND if you are selected as the successful bidder.

*****For sales totaling \$10,000 or greater A DOWNPAYMENT that is equal to 15% of the total bid value will be required within 6 months of the bid opening or prior to logging operations. For sales less than \$10,000 the entire bid value will be required.*****

If you plan to replace your check with an irrevocable letter-of-credit, please indicate that below. Be aware that our department will hold your check only for a maximum of 20 days after you are selected as a successful bidder, then it will be cashed. If your check is returned to us due to insufficient funds you will not receive a contract for that sale tract.

_____ MARK THIS SPACE IF YOU PLAN TO REPLACE YOUR CHECK WITH AN IRREVOCABLE LETTER-OF-CREDIT. (OUR DEPARTMENT WILL HOLD YOUR CHECK FOR UP TO TWENTY (20) DAYS AFTER SELECTION OF SUCCESSFUL BIDDERS).

I hereby submit a bid for timber sale Tract # 16-20

Species	Volume <small>(from Prospectus)</small>		Minimum Bid	Bid Price	Total
Mixed Hardwood	60	mbf	\$ 135.00		
Hard Maple	15	mbf	\$ 275.00		
Mixed Hardwood	1050	cd	\$ 15.30		
Balsam Fir	75	cd	\$ 7.70		
Minimum Bid			\$ 28,867.50	Total Bid	

Signature of Bidder _____

Iron County Forest Timber Sale #20-20

Sections 5 & 8 T44N R1W, Town of Anderson

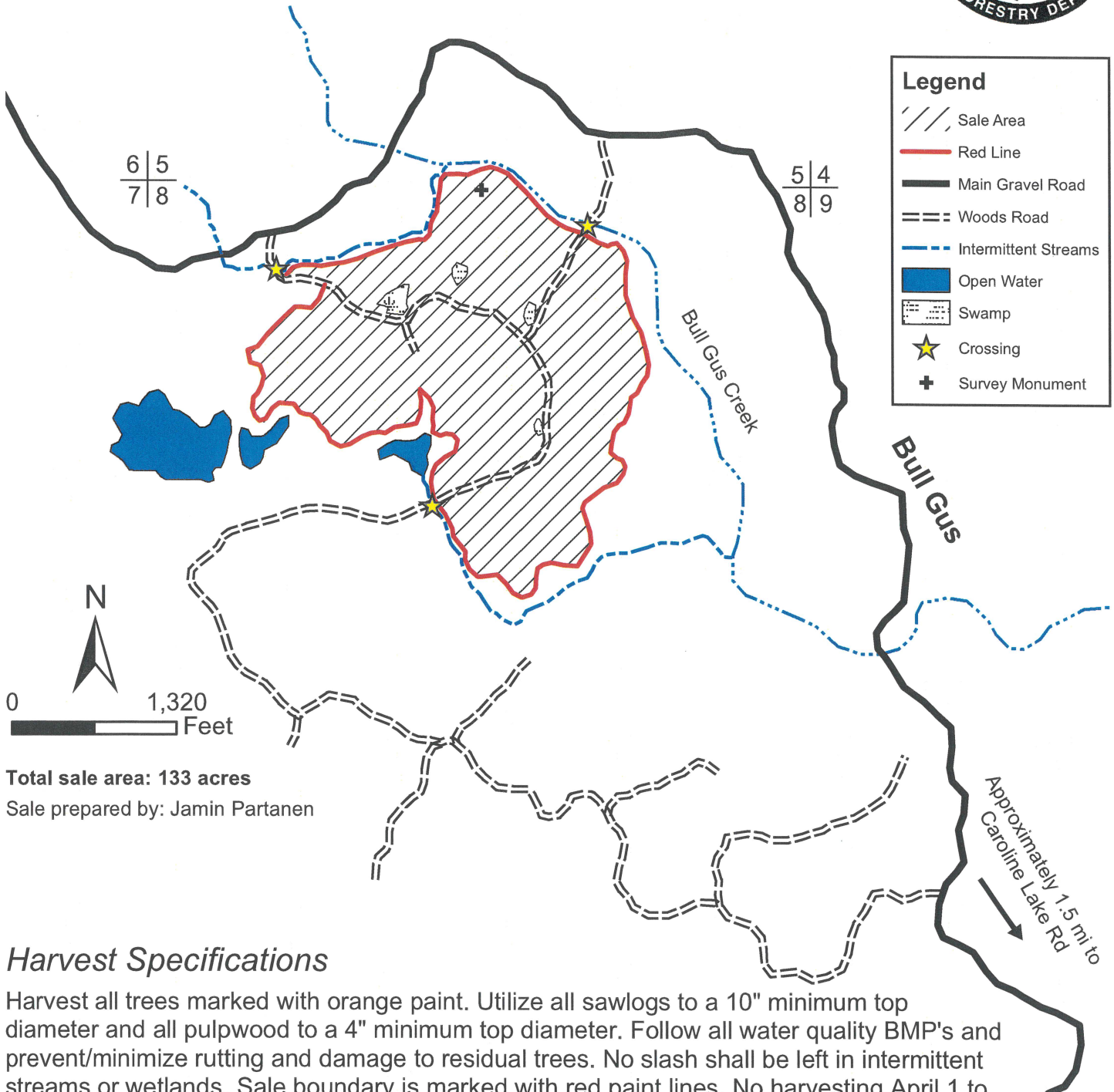

Total sale area: 133 acres
Sale prepared by: Jamin Partanen

Harvest Specifications

Harvest all trees marked with orange paint. Utilize all sawlogs to a 10" minimum top diameter and all pulpwood to a 4" minimum top diameter. Follow all water quality BMP's and prevent/minimize rutting and damage to residual trees. No slash shall be left in intermittent streams or wetlands. Sale boundary is marked with red paint lines. No harvesting April 1 to June 30 without authorization from Iron County Forestry Department.

- Backblade all roads upon sale completion
- Protect regeneration
- Protect survey monuments

Species	Volume	Minimum Bid
Hard Maple	18 MBF	\$274.00
Mixed Hardwood	46 MBF	\$139.00
Red Oak	12 MBF	\$240.00
Mixed Hardwood	1,330 cords	\$15.50
Red Oak	100 cords	\$12.50
White Spruce	45 cords	\$21.30

Approximately 1.5 mi to
Caroline Lake Rd

IRON COUNTY FORESTRY TIMBER SALE BID FORM

PRINT OR TYPE NAME OF BIDDER _____

COMPANY _____

ADDRESS _____

PHONE _____ CELL _____ EMAIL _____

INSTRUCTIONS:

1. Enclose your complete bid form, and deposit in a sealed envelope that is clearly marked with your name, and the number of the sale tract that you are bidding on. Bids will be opened in numerical order, and if you wish to withdraw other bids that you have submitted (if you are the high bidder on this one) you should state that on the outside of the envelope.
2. Send or deliver your bid(s) to the Iron County Forestry Office, 607 3rd Avenue North – Suite 2, Hurley, WI 54534 by the deadline date specified in the sale prospectus.
3. Failure to comply with these instructions could result in the rejection of your bid.

A check, certified check or money order in an amount that is **equal to 10%** of the total bid value must accompany your completed bid form and will be used towards the PERFORMANCE BOND if you are selected as the successful bidder.

*****For sales totaling \$10,000 or greater A DOWNPAYMENT that is equal to 15% of the total bid value will be required within 6 months of the bid opening or prior to logging operations. For sales less than \$10,000 the entire bid value will be required.*****

If you plan to replace your check with an irrevocable letter-of-credit, please indicate that below. Be aware that our department will hold your check only for a maximum of 20 days after you are selected as a successful bidder, then it will be cashed. If your check is returned to us due to insufficient funds you will not receive a contract for that sale tract.

_____ MARK THIS SPACE IF YOU PLAN TO REPLACE YOUR CHECK WITH AN IRREVOCABLE LETTER-OF-CREDIT. (OUR DEPARTMENT WILL HOLD YOUR CHECK FOR UP TO TWENTY (20) DAYS AFTER SELECTION OF SUCCESSFUL BIDDERS).

I hereby submit a bid for timber sale Tract # 20-20

Species	Volume <small>(from Prospectus)</small>		Minimum Bid	Bid Price	Total
Hard Maple	18	mbf	\$ 274.00		
Mixed Hardwood	46	mbf	\$ 139.00		
Red Oak	12	mbf	\$ 240.00		
Mixed Hardwood	1330	cd	\$ 15.50		
Red Oak	100	cd	\$ 12.50		
White Spruce	45	cd	\$ 21.30		
Minimum Bid			\$ 37,029.50	Total Bid	

Signature of Bidder _____

Iron County Forest Timber Sale #21-20

Section 15 T43N R4E, Town of Mercer



Approx. 1 mile to
Beaver Lodge Rd

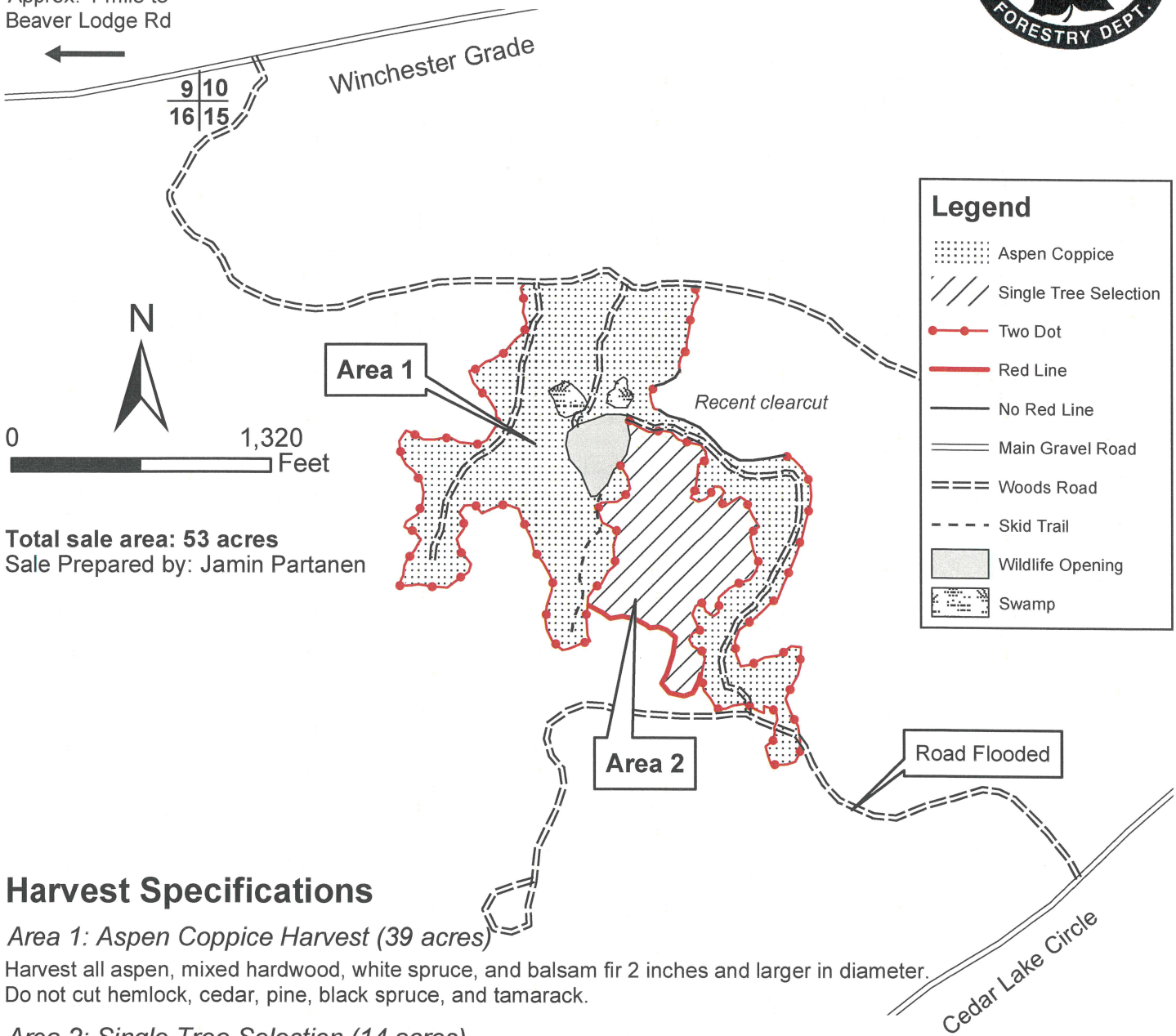

Total sale area: 53 acres
Sale Prepared by: Jamin Partanen

Harvest Specifications

Area 1: Aspen Coppice Harvest (39 acres)

Harvest all aspen, mixed hardwood, white spruce, and balsam fir 2 inches and larger in diameter. Do not cut hemlock, cedar, pine, black spruce, and tamarack.

Area 2: Single Tree Selection (14 acres)

Harvest all trees marked with orange paint and all aspen and balsam fir with at least one (1) 100" pulp stick.

Utilize all sawlogs to a 10" minimum top diameter and all pulpwood to a 4" minimum top diameter. Follow all water quality BMP's and prevent/minimize rutting and damage to residual trees. No slash shall be left in wetlands. The sale boundary for Area 1 uses two red dots and the sale boundary for Area 2 uses solid red lines. No harvesting from April 1 through June 30 without authorization from Iron County Forestry Department.

Backblade all roads upon sale completion

Species	Volume	Minimum Bid
Aspen	850 cords	\$18.00
Mixed Hardwood	410 cords	\$18.00
White Spruce	70 cords	\$25.00
Balsam Fir	50 cords	\$9.00
Mixed Hardwood	1 MBF	\$135.00

IRON COUNTY FORESTRY TIMBER SALE BID FORM

PRINT OR TYPE NAME OF BIDDER _____

COMPANY _____

ADDRESS _____

PHONE _____ CELL _____ EMAIL _____

INSTRUCTIONS:

1. Enclose your complete bid form, and deposit in a sealed envelope that is clearly marked with your name, and the number of the sale tract that you are bidding on. Bids will be opened in numerical order, and if you wish to withdraw other bids that you have submitted (if you are the high bidder on this one) you should state that on the outside of the envelope.
2. Send or deliver your bid(s) to the Iron County Forestry Office, 607 3rd Avenue North – Suite 2, Hurley, WI 54534 by the deadline date specified in the sale prospectus.
3. Failure to comply with these instructions could result in the rejection of your bid.

A check, certified check or money order in an amount that is **equal to 10%** of the total bid value must accompany your completed bid form and will be used towards the PERFORMANCE BOND if you are selected as the successful bidder.

*****For sales totaling \$10,000 or greater A DOWNPAYMENT that is equal to 15% of the total bid value will be required within 6 months of the bid opening or prior to logging operations. For sales less than \$10,000 the entire bid value will be required.*****

If you plan to replace your check with an irrevocable letter-of-credit, please indicate that below. Be aware that our department will hold your check only for a maximum of 20 days after you are selected as a successful bidder, then it will be cashed. If your check is returned to us due to insufficient funds you will not receive a contract for that sale tract.

_____ MARK THIS SPACE IF YOU PLAN TO REPLACE YOUR CHECK WITH AN IRREVOCABLE LETTER-OF-CREDIT. (OUR DEPARTMENT WILL HOLD YOUR CHECK FOR UP TO TWENTY (20) DAYS AFTER SELECTION OF SUCCESSFUL BIDDERS).

I hereby submit a bid for timber sale Tract # 21-20

Species	Volume <small>(from Prospectus)</small>		Minimum Bid	Bid Price	Total
Mixed Hardwood	1	mbf	\$ 135.00		
Aspen	850	cd	\$ 18.00		
Mixed Hardwood	410	cd	\$ 18.00		
White Spruce	70	cd	\$ 25.00		
Balsam Fir	50	cd	\$ 9.00		
Minimum Bid			\$ 25,015.00	Total Bid	

Signature of Bidder _____



IRON COUNTY FOREST

TIMBER SALE # _____,

TRACT # 22-20

T45N, R1W. Sections 17 and 18 (Anderson)

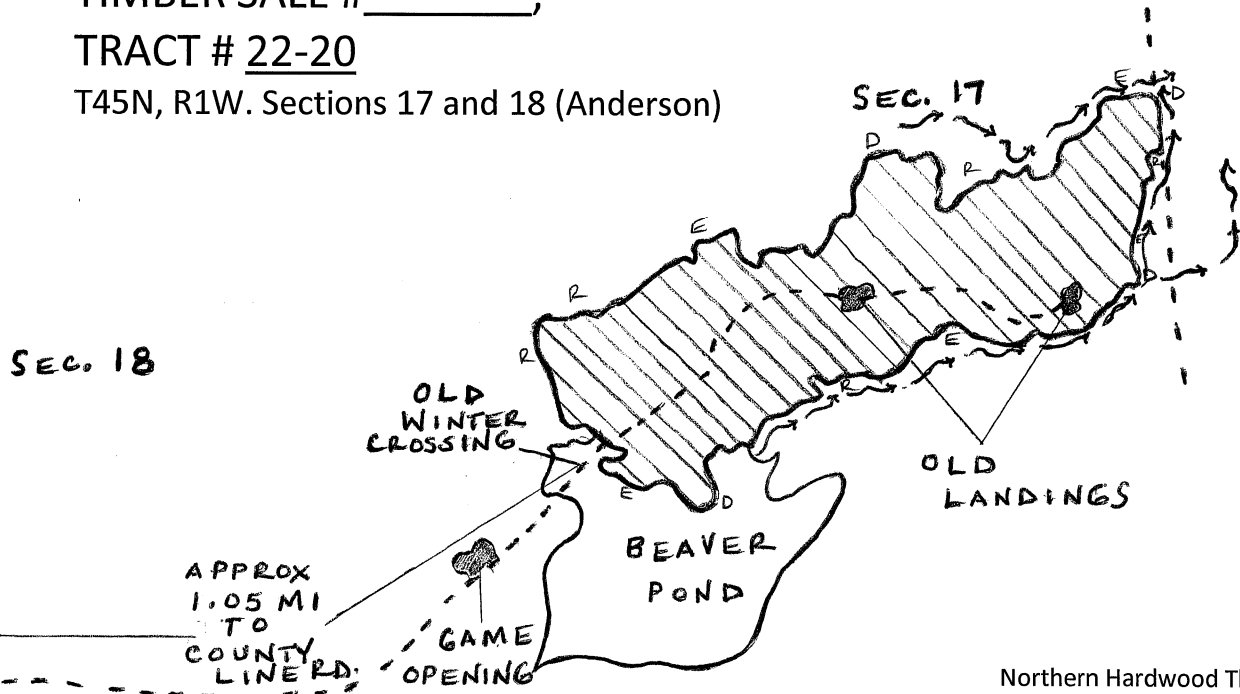

This sale area is approximately 100 acres and is the cross-hatched area on the map.

Scale: 1 Inch = 1/4mile

Sale Prepared by: Tyler Wicklund

Log Products:

Basswood
Mixed Hardwood
Hard Maple

Estimated Volume

47 MBF
30 MBF
10 MBF

Minimum Bid

\$135.00
\$135.00
\$275.00

Cord Products:

Mixed Hardwood
Basswood
Balsam Fir
Aspen
White Spruce

Estimated Volume

1000 Cords
325 Cords
80 Cords
50 Cords
25 Cords

Minimum Bid

\$ 18.00
\$ 5.00
\$ 9.00
\$ 18.00
\$ 25.00

Harvest Specifications:

Cut all orange marked trees, all ironwood, aspen, balsam fir and spruce. No cutting of elm, oak, or hemlock. Utilize pulpwood to a 4" top diameter sawlogs to a 10" top diameter. Sale boundary is a red line around entire sale. Any new forest road location and construction is subject to review and approval and all roads will be back bladed upon sale completion. If cut in winter, water crossing will need to be froze down for access. Follow all BMP's. Sale will be free of litter at all times. All slash will remain within cutting area. **No cutting from April 1st - July 1st.**

IRON COUNTY FORESTRY TIMBER SALE BID FORM

PRINT OR TYPE NAME OF BIDDER _____

COMPANY _____

ADDRESS _____

PHONE _____ CELL _____ EMAIL _____

INSTRUCTIONS:

1. Enclose your complete bid form, and deposit in a sealed envelope that is clearly marked with your name, and the number of the sale tract that you are bidding on. Bids will be opened in numerical order, and if you wish to withdraw other bids that you have submitted (if you are the high bidder on this one) you should state that on the outside of the envelope.
2. Send or deliver your bid(s) to the Iron County Forestry Office, 607 3rd Avenue North – Suite 2, Hurley, WI 54534 by the deadline date specified in the sale prospectus.
3. Failure to comply with these instructions could result in the rejection of your bid.

A check, certified check or money order in an amount that is **equal to 10%** of the total bid value must accompany your completed bid form and will be used towards the PERFORMANCE BOND if you are selected as the successful bidder.

*****For sales totaling \$10,000 or greater A DOWNPAYMENT that is equal to 15% of the total bid value will be required within 6 months of the bid opening or prior to logging operations. For sales less than \$10,000 the entire bid value will be required.*****

If you plan to replace your check with an irrevocable letter-of-credit, please indicate that below. Be aware that our department will hold your check only for a maximum of 20 days after you are selected as a successful bidder, then it will be cashed. If your check is returned to us due to insufficient funds you will not receive a contract for that sale tract.

_____ MARK THIS SPACE IF YOU PLAN TO REPLACE YOUR CHECK WITH AN IRREVOCABLE LETTER-OF-CREDIT. (OUR DEPARTMENT WILL HOLD YOUR CHECK FOR UP TO TWENTY (20) DAYS AFTER SELECTION OF SUCCESSFUL BIDDERS).

I hereby submit a bid for timber sale Tract # 22-20

Species	Volume <small>(from Prospectus)</small>		Minimum Bid	Bid Price	Total
Basswood	47	mbf	\$ 135.00		
Mixed Hardwood	30	mbf	\$ 135.00		
Hard Maple	10	mbf	\$ 275.00		
Mixed Hardwood	1000	cd	\$ 18.00		
Basswood	325	cd	\$ 5.00		
Balsam Fir	80	cd	\$ 9.00		
Aspen	50	cd	\$ 18.00		
White Spruce	25	cd	\$ 25.00		
Minimum Bid			\$ 35,015.00	Total Bid	

Signature of Bidder _____

Iron County Forest

Apple Creek Road



Timber Sale # _____, Tract # 2-21
 Town of Anderson
 T45NR1E Sec. 31
 T45R1W Sec 25&36

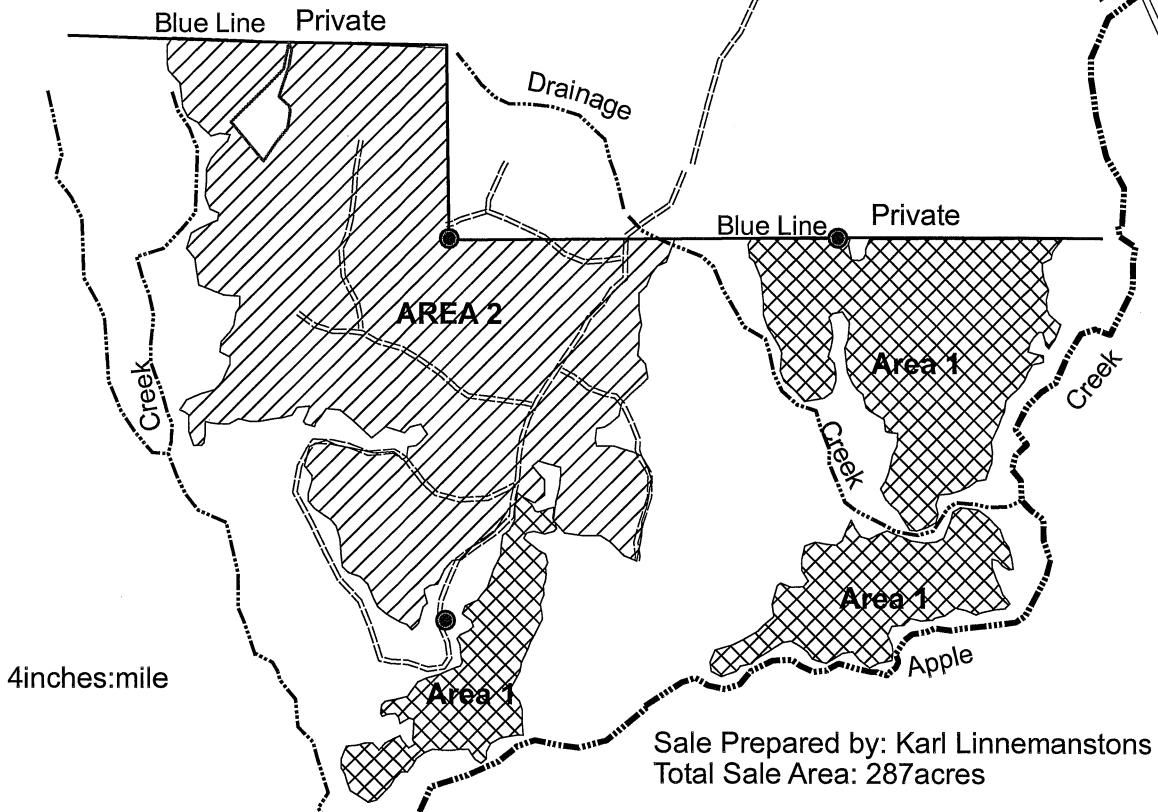

Sale Prepared by: Karl Linnemanstons
 Total Sale Area: 287acres

Species	Volume	Minimum Bid
Mixed Hardwood(5% ash)	2650 cords	\$16.00
Aspen	270 cords	\$16.00
Balsam Fir	90 cords	\$8.00
Spruce	155 cords	\$22.30
Basswood	160 cords	\$5.00
Sugar Maple	26MBF	\$285.00
Mixed Hardwood	80MBF	\$145.00

Harvest Specifications Area 1 (108acres)

Harvest only trees with at least 100 inch pulpstick. Leave all elm, oak, cedar, hemlock, and pine. Utilize pulpwood to a 4 inch top diameter, sawlogs to a minimum 10 inch top diameter. Follow the BMP's and prevent/minimize rutting along with damage to residual trees. Sale boundaries for the two east units are two red dots and for the south unit is a solid red line.

Harvest Specifications Area 2 (179 acres)

Harvest all trees marked with orange paint along with all aspen and spruce. Utilize pulpwood to a 4 inch top diameter, sawlogs to a minimum 10 inch top diameter. Follow the BMP's and prevent/minimize rutting along with damage to residual trees. Harvest will not take place from April 1st through July 1st. Sale boundaries is solid red line.

- Protect Survey Monuments
- Protect Advanced Regeneration
- Backblade Roads

IRON COUNTY FORESTRY TIMBER SALE BID FORM

PRINT OR TYPE NAME OF BIDDER _____

COMPANY _____

ADDRESS _____

PHONE _____ CELL _____ EMAIL _____

INSTRUCTIONS:

1. Enclose your complete bid form, and deposit in a sealed envelope that is clearly marked with your name, and the number of the sale tract that you are bidding on. Bids will be opened in numerical order, and if you wish to withdraw other bids that you have submitted (if you are the high bidder on this one) you should state that on the outside of the envelope.
2. Send or deliver your bid(s) to the Iron County Forestry Office, 607 3rd Avenue North – Suite 2, Hurley, WI 54534 by the deadline date specified in the sale prospectus.
3. Failure to comply with these instructions could result in the rejection of your bid.

A check, certified check or money order in an amount that is **equal to 10%** of the total bid value must accompany your completed bid form and will be used towards the PERFORMANCE BOND if you are selected as the successful bidder.

*****For sales totaling \$10,000 or greater A DOWNPAYMENT that is equal to 15% of the total bid value will be required within 6 months of the bid opening or prior to logging operations. For sales less than \$10,000 the entire bid value will be required. *****

If you plan to replace your check with an irrevocable letter-of-credit, please indicate that below. Be aware that our department will hold your check only for a maximum of 20 days after you are selected as a successful bidder, then it will be cashed. If your check is returned to us due to insufficient funds you will not receive a contract for that sale tract.

_____ MARK THIS SPACE IF YOU PLAN TO REPLACE YOUR CHECK WITH AN IRREVOCABLE LETTER-OF-CREDIT. (OUR DEPARTMENT WILL HOLD YOUR CHECK FOR UP TO TWENTY (20) DAYS AFTER SELECTION OF SUCCESSFUL BIDDERS).

I hereby submit a bid for timber sale Tract # 2-21

Species	Volume <small>(from Prospectus)</small>		Minimum Bid	Bid Price	Total
Sugar Maple	26	mbf	\$ 285.00		
Mixed Hardwood	80	mbf	\$ 145.00		
Mixed Hardwood	2650	cd	\$ 16.00		
Aspen	270	cd	\$ 16.00		
Balsam Fir	90	cd	\$ 8.00		
Spruce	155	cd	\$ 22.30		
Basswood	160	cd	\$ 5.00		
	Minimum Bid		\$ 70,706.50	Total Bid	

Signature of Bidder _____

Iron County Forest

Timber Sale # _____, Tract #12-21

Town of Mercer
T43NR2E
Sec. 13
T43NR3E
Sec.18

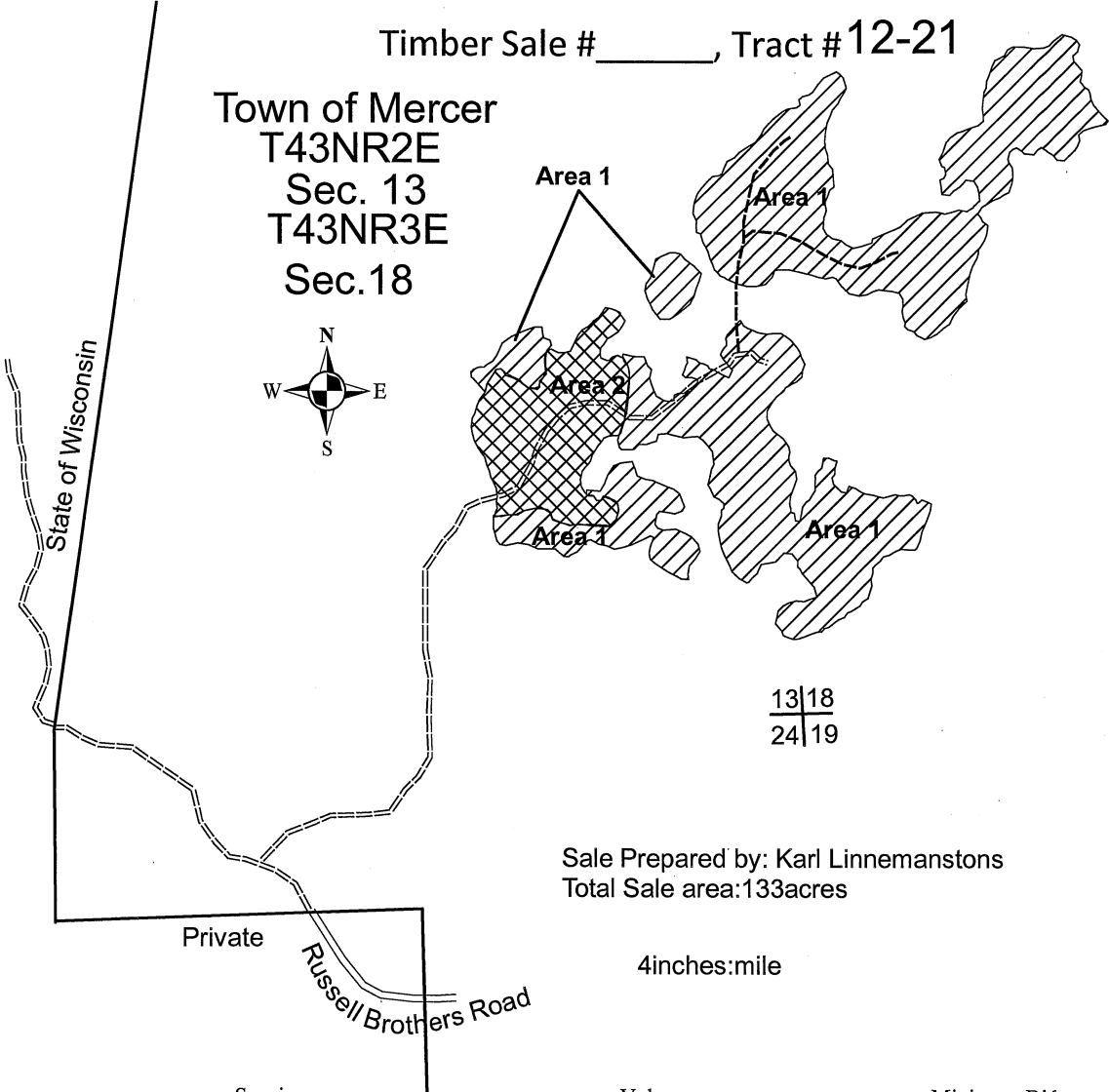

Sale Prepared by: Karl Linnemanstons
Total Sale area:133acres

4inches:mile

Species	Volume	Minimum Bid
Mixed Hardwood	2300 cords	\$18.00
Aspen	190 cords	\$18.00
Balsam Fir	100 cords	\$9.00
Spruce	80 cords	\$15.00
Mixed Hardwood	46MBF	\$135.00

Harvest Specifications Area 1 (109 acres)

Harvest everything 2 inches dbh and up, except for cedar, hemlock, elm, oak, tamarack, and yellow birch less than 8 inches in diameter. Utilize pulpwood to a 4 inch top diameter, sawlogs to a minimum 10 inch top diameter. Follow the BMP's and prevent/minimize rutting along with damage to residual trees. Sale boundaries is two red dots.

Harvest Specifications Area 2 (24 acres)

Harvest all trees marked with orange paint along with all aspen, balsam fir, and spruce. Utilize pulpwood to a 4 inch top diameter, sawlogs to a minimum 10 inch top diameter. Follow the BMP's and prevent/minimize rutting along with damage to residual trees. Harvest will not take place from April 1st through July 1st. Sale boundaries is solid red line.

Backblade roads

Iron County Forest

Timber Sale # _____, Tract # 13-21
 Town of Mercer
 T43NR4E
 Sec.4



4 inches:mile

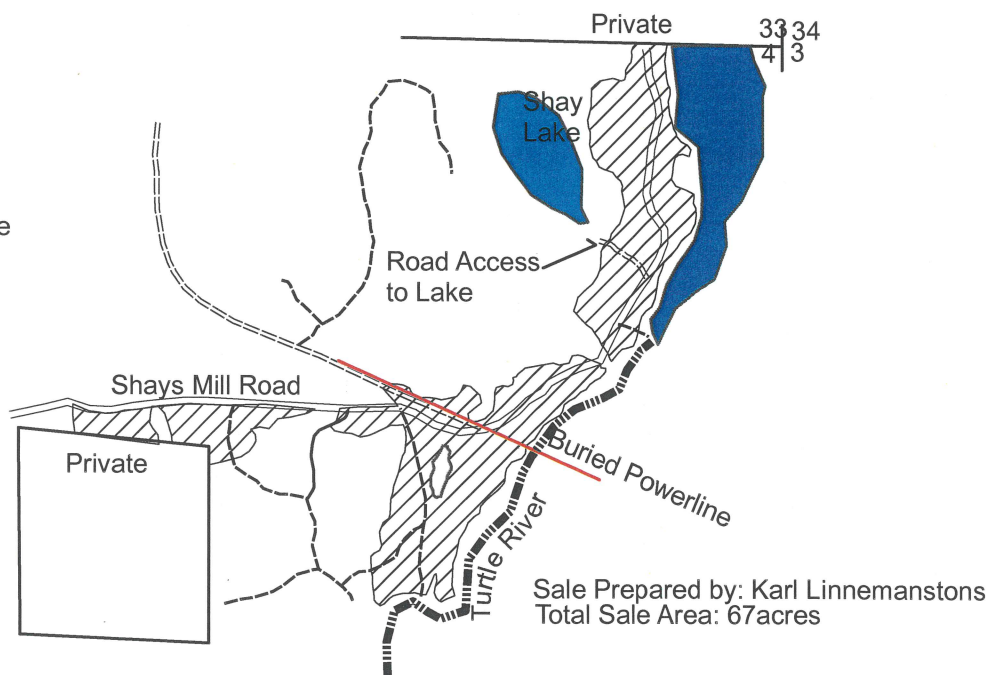

Species	Volume	Minimum Bid
Mixed Hardwood	165 cords	\$18.00
Aspen	505 cords	\$18.00
Balsam Fir	15 cords	\$9.00
Spruce	30 cords	\$15.00
Mixed Hardwood	6MBF	\$135.00

Harvest Specifications

Harvest everything 2 inches dbh and up, except for oak, tamarack, elm, cedar, hemlock, and pine. Within 100 feet of the sale boundary near the Turtle River and Shay Lake leave all non-merchantable stems. Utilize pulpwood to a 4 inch top diameter, sawlogs to a minimum 10 inch top diameter. Follow the BMP's and prevent/minimize rutting along with damage to residual trees. Sale boundaries is two red dots and blue line.

Access road to Shay Lake must be left at least as good as existing condition

All existing trails must be left free of debris

Contact Bayfield Electric for exact location of buried powerline.

IRON COUNTY FORESTRY TIMBER SALE BID FORM

PRINT OR TYPE NAME OF BIDDER _____

COMPANY _____

ADDRESS _____

PHONE _____ CELL _____ EMAIL _____

INSTRUCTIONS:

1. Enclose your complete bid form, and deposit in a sealed envelope that is clearly marked with your name, and the number of the sale tract that you are bidding on. Bids will be opened in numerical order, and if you wish to withdraw other bids that you have submitted (if you are the high bidder on this one) you should state that on the outside of the envelope.
2. Send or deliver your bid(s) to the Iron County Forestry Office, 607.3rd Avenue North – Suite 2, Hurley, WI 54534 by the deadline date specified in the sale prospectus.
3. Failure to comply with these instructions could result in the rejection of your bid.

A check, certified check or money order in an amount that is **equal to 10%** of the total bid value must accompany your completed bid form and will be used towards the PERFORMANCE BOND if you are selected as the successful bidder.

*****For sales totaling \$10,000 or greater A DOWNPAYMENT that is equal to 15% of the total bid value will be required within 6 months of the bid opening or prior to logging operations. For sales less than \$10,000 the entire bid value will be required.*****

If you plan to replace your check with an irrevocable letter-of-credit, please indicate that below. Be aware that our department will hold your check only for a maximum of 20 days after you are selected as a successful bidder, then it will be cashed. If your check is returned to us due to insufficient funds you will not receive a contract for that sale tract.

_____ MARK THIS SPACE IF YOU PLAN TO REPLACE YOUR CHECK WITH AN IRREVOCABLE LETTER-OF-CREDIT. (OUR DEPARTMENT WILL HOLD YOUR CHECK FOR UP TO TWENTY (20) DAYS AFTER SELECTION OF SUCCESSFUL BIDDERS).

I hereby submit a bid for timber sale Tract # **13-21**

Species	Volume <small>(from Prospectus)</small>		Minimum Bid	Bid Price	Total
Mixed Hardwood	6	mbf	\$ 135.00		
Mixed Hardwood	165	cd	\$ 18.00		
Aspen	505	cd	\$ 18.00		
Balsam Fir	15	cd	\$ 9.00		
Spruce	30	cd	\$ 15.00		
Minimum Bid			\$ 13,455.00	Total Bid	

Signature of Bidder _____

Iron County Forest

Timber Sale # _____, Tract # 14-21
 Town of Mercer
 T43NR2E
 Sec. 13&24



11,12
 14,13

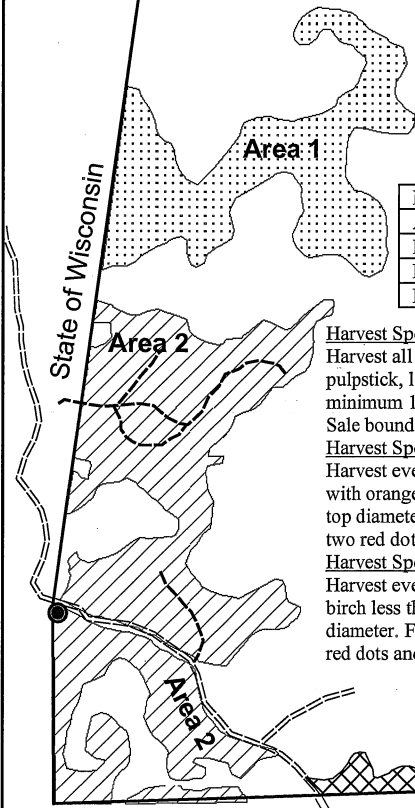

Species	Volume	Minimum Bid
Mixed Hardwood(3%Ash)	690 cords	\$18.00
Aspen	665 cords	\$18.00
Balsam Fir	160 cords	\$9.00
Mixed Conifer(40%Tamarack,60%Spruce)	425 cords	\$10.00
Mixed Hardwood	9MBF	\$135.00

Harvest Specifications Area 1 (40 acres)

Harvest all hardwood species greater than 2 inches in dbh. Harvest only softwood species with at least one 100 inch pulpstick, leave all oak, elm, cedar, hemlock, and pine. Utilize pulpwood to a 4 inch top diameter, sawlogs to a minimum 10 inch top diameter. Follow the BMP's and prevent/minimize rutting along with damage to residual trees. Sale boundaries is two red dots and blue line.

Harvest Specifications Area 2 (77 acres)

Harvest everything 2 inches dbh and up, except for oak, elm, cedar, hemlock, and pine. Also do not harvest any trees with orange paint and leave large tops intact. Utilize pulpwood to a 4 inch top diameter, sawlogs to a minimum 10 inch top diameter. Follow the BMP's and prevent/minimize rutting along with damage to residual trees. Sale boundaries is two red dots and blue line.

Harvest Specifications Area 3 (18 acres)

Harvest everything 2 inches dbh and up, except for oak, elm, cedar, hemlock, and pine. Also do not harvest any yellow birch less than 12 inches in diameter. Utilize pulpwood to a 4 inch top diameter, sawlogs to a minimum 10 inch top diameter. Follow the BMP's and prevent/minimize rutting along with damage to residual trees. Sale boundaries is two red dots and blue line.

No harvesting between March 15th and July 1st

● **Protect Survey Monuments**

Backblade Roads

Private

Russell Brothers Road

4 inches:mile

State of Wisconsin

Creek

Sale Prepared by: Karl Linnemanstons
 Total Sale Area: 135acres

IRON COUNTY FORESTRY TIMBER SALE BID FORM

PRINT OR TYPE NAME OF BIDDER _____

COMPANY _____

ADDRESS _____

PHONE _____ CELL _____ EMAIL _____

INSTRUCTIONS:

1. Enclose your complete bid form, and deposit in a sealed envelope that is clearly marked with your name, and the number of the sale tract that you are bidding on. Bids will be opened in numerical order, and if you wish to withdraw other bids that you have submitted (if you are the high bidder on this one) you should state that on the outside of the envelope.
2. Send or deliver your bid(s) to the Iron County Forestry Office, 607 3rd Avenue North – Suite 2, Hurley, WI 54534 by the deadline date specified in the sale prospectus.
3. Failure to comply with these instructions could result in the rejection of your bid.

A check, certified check or money order in an amount that is **equal to 10%** of the total bid value must accompany your completed bid form and will be used towards the PERFORMANCE BOND if you are selected as the successful bidder.

*****For sales totaling \$10,000 or greater A DOWNPAYMENT that is equal to 15% of the total bid value will be required within 6 months of the bid opening or prior to logging operations. For sales less than \$10,000 the entire bid value will be required.*****

If you plan to replace your check with an irrevocable letter-of-credit, please indicate that below. Be aware that our department will hold your check only for a maximum of 20 days after you are selected as a successful bidder, then it will be cashed. If your check is returned to us due to insufficient funds you will not receive a contract for that sale tract.

_____ MARK THIS SPACE IF YOU PLAN TO REPLACE YOUR CHECK WITH AN IRREVOCABLE LETTER-OF-CREDIT. (OUR DEPARTMENT WILL HOLD YOUR CHECK FOR UP TO TWENTY (20) DAYS AFTER SELECTION OF SUCCESSFUL BIDDERS).

I hereby submit a bid for timber sale Tract # 14-21

Species	Volume <small>(from Prospectus)</small>		Minimum Bid	Bid Price	Total
Mixed Hardwood	9	mbf	\$ 135.00		
Mixed Hardwood	690	cd	\$ 18.00		
Aspen	665	cd	\$ 18.00		
Balsam Fir	160	cd	\$ 9.00		
Mixed Conifer	425	cd	\$ 10.00		
Minimum Bid			\$ 31,295.00	Total Bid	

Signature of Bidder _____

IRON COUNTY FOREST
 TIMBER SALE # _____,
 TRACT # 15-21
 T43N, R2E. Sections 16, 21, 28 (Mercer)

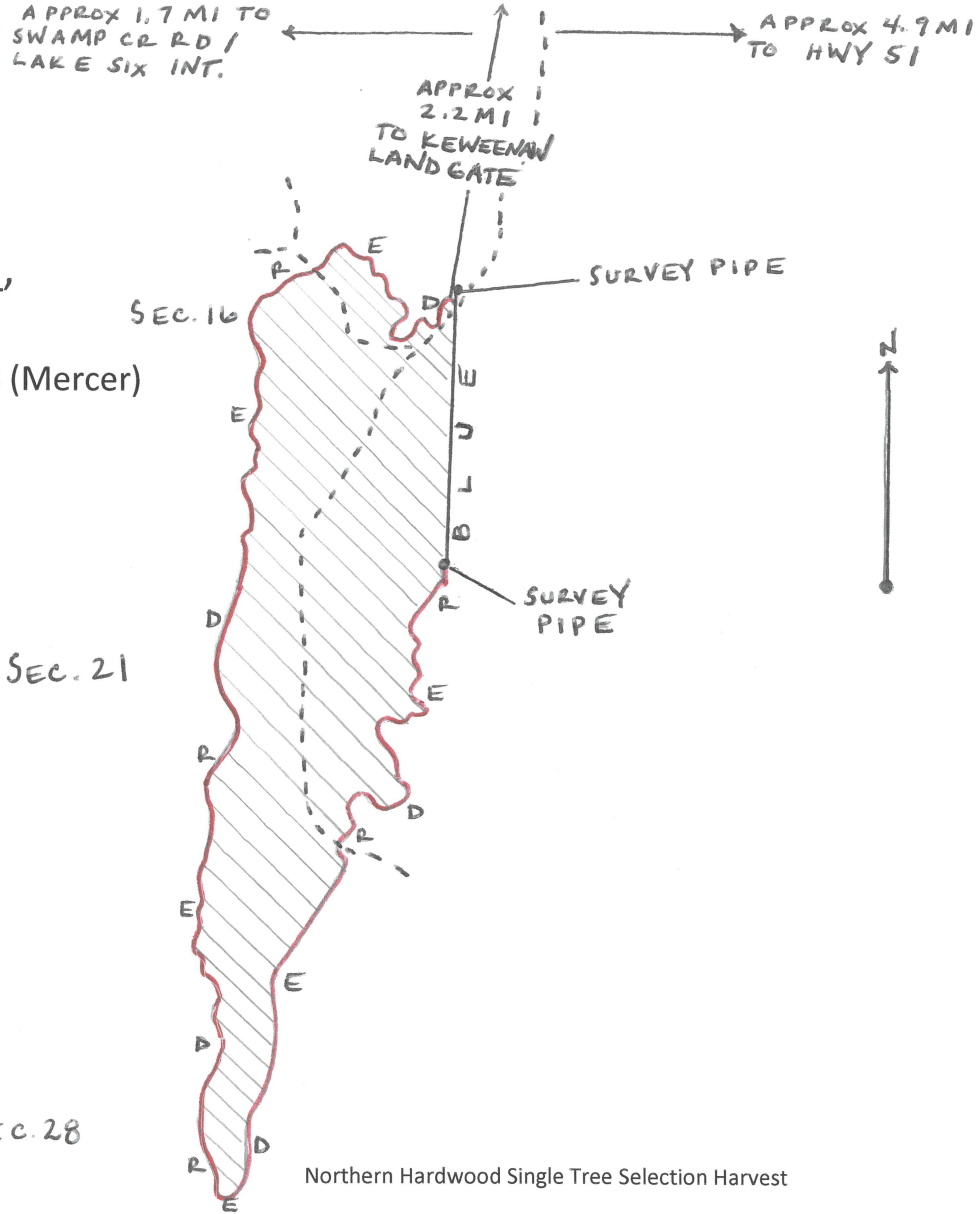

Northern Hardwood Single Tree Selection Harvest

This sale area is approximately 241 acres and is the cross-hatched area on the map.

Scale: 1 Inch = 1/4 mile

Sale Prepared by: Tyler Wicklund

Log Products:

Mixed Hardwood (72% Ash)
Hard Maple
Basswood

Estimated Volume

82 MBF
50 MBF
8 MBF

Minimum Bid

\$135.00
\$275.00
\$135.00

Cord Products:

Mixed Hardwood
Spruce
Aspen
Balsam Fir
Basswood

Estimated Volume

3750 Cords
130 Cords
110 Cords
50 Cords
40 Cords

Minimum Bid

\$18.00
\$25.00
\$18.00
\$ 9.00
\$ 5.00

Harvest Specifications:

Cut all orange marked trees, all spruce, aspen, balsam fir, white birch, and ironwood. Utilize pulpwood to a 4" top diameter sawlogs to a 10" top diameter. Sale boundaries are red lines. Any new forest road location and construction is subject to review and approval and all roads will be back bladed upon sale completion. Follow all BMP's. Sale will be free of litter at all times. All slash will remain within cutting area. No disturbing two documented survey pipes. **No cutting from April 1st to July 1st.**

IRON COUNTY FORESTRY TIMBER SALE BID FORM

PRINT OR TYPE NAME OF BIDDER _____

COMPANY _____

ADDRESS _____

PHONE _____ CELL _____ EMAIL _____

INSTRUCTIONS:

1. Enclose your complete bid form, and deposit in a sealed envelope that is clearly marked with your name, and the number of the sale tract that you are bidding on. Bids will be opened in numerical order, and if you wish to withdraw other bids that you have submitted (if you are the high bidder on this one) you should state that on the outside of the envelope.
2. Send or deliver your bid(s) to the Iron County Forestry Office, 607 3rd Avenue North – Suite 2, Hurley, WI 54534 by the deadline date specified in the sale prospectus.
3. Failure to comply with these instructions could result in the rejection of your bid.

A check, certified check or money order in an amount that is **equal to 10%** of the total bid value must accompany your completed bid form and will be used towards the PERFORMANCE BOND if you are selected as the successful bidder.

*****For sales totaling \$10,000 or greater A DOWNPAYMENT that is equal to 15% of the total bid value will be required within 6 months of the bid opening or prior to logging operations. For sales less than \$10,000 the entire bid value will be required.*****

If you plan to replace your check with an irrevocable letter-of-credit, please indicate that below. Be aware that our department will hold your check only for a maximum of 20 days after you are selected as a successful bidder, then it will be cashed. If your check is returned to us due to insufficient funds you will not receive a contract for that sale tract.

_____ MARK THIS SPACE IF YOU PLAN TO REPLACE YOUR CHECK WITH AN IRREVOCABLE LETTER-OF-CREDIT. (OUR DEPARTMENT WILL HOLD YOUR CHECK FOR UP TO TWENTY (20) DAYS AFTER SELECTION OF SUCCESSFUL BIDDERS).

I hereby submit a bid for timber sale Tract # **15-21**

Species	Volume <small>(from Prospectus)</small>		Minimum Bid	Bid Price	Total
Mixed Hardwood	82	mbf	\$ 135.00		
Hard Maple	50	mbf	\$ 275.00		
Basswood	8	mbf	\$ 135.00		
Mixed Hardwood	3750	cd	\$ 18.00		
Spruce	130	cd	\$ 25.00		
Aspen	110	cd	\$ 18.00		
Balsam Fir	50	cd	\$ 9.00		
Basswood	40	cd	\$ 5.00		
Minimum Bid			\$ 99,280.00	Total Bid	

Signature of Bidder _____

IRON COUNTY FOREST
TIMBER SALE # _____,
TRACT # 16-21
T47N, R1W. Section 32 (Gurney)

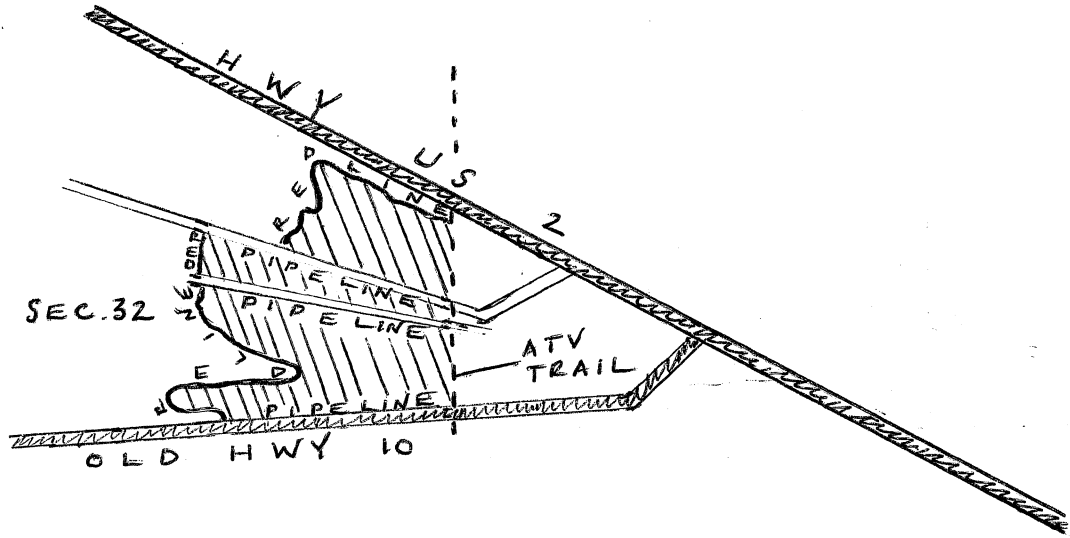

Red Pine Removal Harvest

This sale area is approximately 27 acres and is the cross-hatched area on the map.

Scale: 1 Inch = 1/4 mile

Sale Prepared by: Tyler Wicklund

<u>Cord Products:</u>	<u>Estimated Volume</u>	<u>Minimum Bid</u>
Red Pine	1320 Cords	\$36.00

Harvest Specifications:

Cut all red pine in designated area. Utilize pulpwood to a 4" top diameter. All decked wood will be removed within 21 days due to possible pine borer beetle infestation. Sale boundaries are red lines, a pipeline, and an ATV trail. Any new forest road location and construction is subject to review and approval and all roads will be back bladed upon sale completion. No decking, forwarding, or trucking on three existing pipelines unless granted to by Enbridge and Northern Natural Gas. Follow all BMP's. Sale will be free of litter at all times. All slash will remain within cutting area. **No seasonal restrictions.**

IRON COUNTY FORESTRY TIMBER SALE BID FORM

PRINT OR TYPE NAME OF BIDDER _____

COMPANY _____

ADDRESS _____

PHONE _____ CELL _____ EMAIL _____

INSTRUCTIONS:

1. Enclose your complete bid form, and deposit in a sealed envelope that is clearly marked with your name, and the number of the sale tract that you are bidding on. Bids will be opened in numerical order, and if you wish to withdraw other bids that you have submitted (if you are the high bidder on this one) you should state that on the outside of the envelope.
2. Send or deliver your bid(s) to the Iron County Forestry Office, 607 3rd Avenue North – Suite 2, Hurley, WI 54534 by the deadline date specified in the sale prospectus.
3. Failure to comply with these instructions could result in the rejection of your bid.

A check, certified check or money order in an amount that is **equal to 10%** of the total bid value must accompany your completed bid form and will be used towards the PERFORMANCE BOND if you are selected as the successful bidder.

*****For sales totaling \$10,000 or greater A DOWNPAYMENT that is equal to 15% of the total bid value will be required within 6 months of the bid opening or prior to logging operations. For sales less than \$10,000 the entire bid value will be required. *****

If you plan to replace your check with an irrevocable letter-of-credit, please indicate that below. Be aware that our department will hold your check only for a maximum of 20 days after you are selected as a successful bidder, then it will be cashed. If your check is returned to us due to insufficient funds you will not receive a contract for that sale tract.

_____ MARK THIS SPACE IF YOU PLAN TO REPLACE YOUR CHECK WITH AN IRREVOCABLE LETTER-OF-CREDIT. (OUR DEPARTMENT WILL HOLD YOUR CHECK FOR UP TO TWENTY (20) DAYS AFTER SELECTION OF SUCCESSFUL BIDDERS).

I hereby submit a bid for timber sale Tract # **16-21**

Species	Volume <small>(from Prospectus)</small>		Minimum Bid	Bid Price	Total
Red Pine	1320	cd	\$ 36.00		
Minimum Bid			\$ 47,520.00	Total Bid	

Signature of Bidder _____

IRON COUNTY FOREST TIMBER SALE # _____,

TRACT # 17-21

T45N, R1W. Sections 29 and 30 (Anderson)



LEGEND:

----- WOODS ROADS



GAME OPENINGS

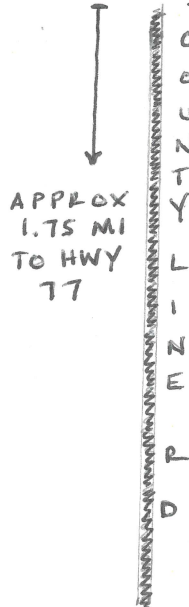

This sale area is approximately 103 acres and is the cross-hatched area on the map.

Scale: 1 Inch = 1/4 mile

Sale Prepared by: Tyler Wicklund

Log Products:
Mixed Hardwood

Estimated Volume
1 MBF

Minimum Bid
\$135.00

Cord Products:
Aspen
Mixed Hardwood
Spruce (co-mingled)
Basswood
Balsam Fir

Estimated Volume
2980 Cords
185 Cords
30 Cords
20 Cords
20 Cords

Minimum Bid
\$18.00
\$18.00
\$25.00
\$ 5.00
\$ 9.00

Harvest Specifications: Cut all aspen, mixed hardwood, spruce, basswood, and balsam fir that contain 1-100" pulpstick. No cutting of elm, ash, oak, cedar, and hemlock. Utilize pulpwood to a 4" top diameter sawlogs to a 10" top diameter. Sale boundaries are red lines and 3-year-old clearcut. Any new forest road location and construction is subject to review and approval and all roads will be back bladed upon sale completion. Care should be taken during harvesting to minimize and detrimental effects to the soil. Follow all BMP's. Sale will be free of litter at all times. All slash will remain within cutting area and off any road or game opening. **No seasonal restriction.**

IRON COUNTY FORESTRY TIMBER SALE BID FORM

PRINT OR TYPE NAME OF BIDDER _____

COMPANY _____

ADDRESS _____

PHONE _____ CELL _____ EMAIL _____

INSTRUCTIONS:

1. Enclose your complete bid form, and deposit in a sealed envelope that is clearly marked with your name, and the number of the sale tract that you are bidding on. Bids will be opened in numerical order, and if you wish to withdraw other bids that you have submitted (if you are the high bidder on this one) you should state that on the outside of the envelope.
2. Send or deliver your bid(s) to the Iron County Forestry Office, 607 3rd Avenue North – Suite 2, Hurley, WI 54534 by the deadline date specified in the sale prospectus.
3. Failure to comply with these instructions could result in the rejection of your bid.

A check, certified check or money order in an amount that is **equal to 10%** of the total bid value must accompany your completed bid form and will be used towards the PERFORMANCE BOND if you are selected as the successful bidder.

*****For sales totaling \$10,000 or greater A DOWNPAYMENT that is equal to 15% of the total bid value will be required within 6 months of the bid opening or prior to logging operations. For sales less than \$10,000 the entire bid value will be required. *****

If you plan to replace your check with an irrevocable letter-of-credit, please indicate that below. Be aware that our department will hold your check only for a maximum of 20 days after you are selected as a successful bidder, then it will be cashed. If your check is returned to us due to insufficient funds you will not receive a contract for that sale tract.

_____ MARK THIS SPACE IF YOU PLAN TO REPLACE YOUR CHECK WITH AN IRREVOCABLE LETTER-OF-CREDIT. (OUR DEPARTMENT WILL HOLD YOUR CHECK FOR UP TO TWENTY (20) DAYS AFTER SELECTION OF SUCCESSFUL BIDDERS).

I hereby submit a bid for timber sale Tract # **17-21**

Species	Volume <small>(from Prospectus)</small>		Minimum Bid	Bid Price	Total
Mixed Hardwood	1	mbf	\$ 135.00		
Aspen	2980	cd	\$ 18.00		
Mixed Hardwood	185	cd	\$ 18.00		
Spruce	30	cd	\$ 25.00		
Basswood	20	cd	\$ 5.00		
Balsam Fir	20	cd	\$ 9.00		
Minimum Bid			\$ 58,135.00	Total Bid	

Signature of Bidder _____

Iron County Forest Timber Sale #18-21

T43N R3E Sections 11 & 12, Town of Mercer

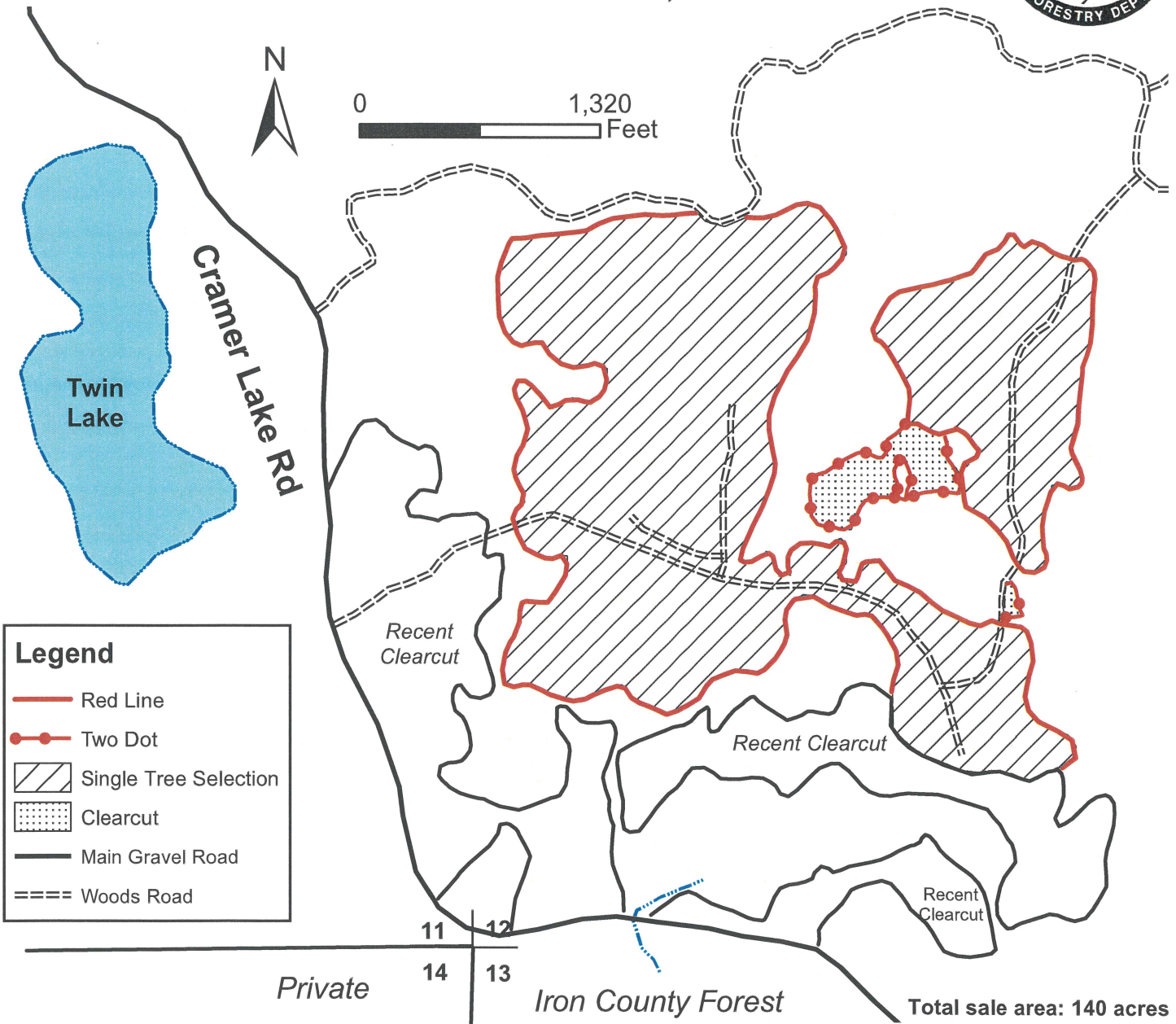

Legend

- Red Line
- Two Dot
- / / / / Single Tree Selection
- Clearcut
- Main Gravel Road
- Woods Road

Harvest Specifications

Area 1: Single Tree Selection (134 acres)

Harvest all trees marked with orange paint and all aspen and balsam fir with at least one(1) 100" pulp stick.

Area 2: Clearcut (6 acres)

Harvest all mixed hardwood species, white spruce, and balsam fir with at least one(1) 100" pulp stick. Do not cut pine, hemlock, cedar, and black spruce.

Total sale area: 140 acres
Sale prepared by: Jamin Partanen

Species	Volume	Minimum Bid
Hard Maple	4 MBF	\$264.00
Mixed Hardwood	10 MBF	\$130.00
Mixed Hardwood	1,620 cords	\$17.30
Aspen	85 cords	\$17.30
Spruce	210 cords	\$24.00
Balsam fir	50 cords	\$8.60

*Mixed hardwood pulpwood contains approximately 120 cords white birch

Utilize all sawlogs to a 10" minimum top diameter and all pulpwood to a 4" minimum top diameter. Follow all water quality BMP's and prevent/minimize rutting and damage to residual trees. No slash shall be left in wetlands. The sale boundary for Area 1 uses red paint lines and the sale boundary for Area 2 used two red dots. No harvesting April 1 through June 30 without authorization from Iron County Forestry Department.

Backblade all roads upon sale completion
Protect regeneration

IRON COUNTY FORESTRY TIMBER SALE BID FORM

PRINT OR TYPE NAME OF BIDDER _____

COMPANY _____

ADDRESS _____

PHONE _____ CELL _____ EMAIL _____

INSTRUCTIONS:

1. Enclose your complete bid form, and deposit in a sealed envelope that is clearly marked with your name, and the number of the sale tract that you are bidding on. Bids will be opened in numerical order, and if you wish to withdraw other bids that you have submitted (if you are the high bidder on this one) you should state that on the outside of the envelope.
2. Send or deliver your bid(s) to the Iron County Forestry Office, 607 3rd Avenue North – Suite 2, Hurley, WI 54534 by the deadline date specified in the sale prospectus.
3. Failure to comply with these instructions could result in the rejection of your bid.

A check, certified check or money order in an amount that is **equal to 10%** of the total bid value must accompany your completed bid form and will be used towards the PERFORMANCE BOND if you are selected as the successful bidder.

*****For sales totaling \$10,000 or greater A DOWNPAYMENT that is equal to 15% of the total bid value will be required within 6 months of the bid opening or prior to logging operations. For sales less than \$10,000 the entire bid value will be required.*****

If you plan to replace your check with an irrevocable letter-of-credit, please indicate that below. Be aware that our department will hold your check only for a maximum of 20 days after you are selected as a successful bidder, then it will be cashed. If your check is returned to us due to insufficient funds you will not receive a contract for that sale tract.

_____ MARK THIS SPACE IF YOU PLAN TO REPLACE YOUR CHECK WITH AN IRREVOCABLE LETTER-OF-CREDIT. (OUR DEPARTMENT WILL HOLD YOUR CHECK FOR UP TO TWENTY (20) DAYS AFTER SELECTION OF SUCCESSFUL BIDDERS).

I hereby submit a bid for timber sale Tract # **18-21**

Species	Volume <small>(from Prospectus)</small>		Minimum Bid	Bid Price	Total
Hard Maple	4	mbf	\$ 264.00		
Mixed Hardwood	10	mbf	\$ 130.00		
Mixed Hardwood	1620	cd	\$ 17.30		
Aspen	85	cd	\$ 17.30		
Spruce	210	cd	\$ 24.00		
Balsam Fir	50	cd	\$ 8.60		
Minimum Bid			\$ 37,322.50	Total Bid	

Signature of Bidder _____

Iron County Forest Timber Sale #19-21

T43N R1E Section 17, Town of Knight

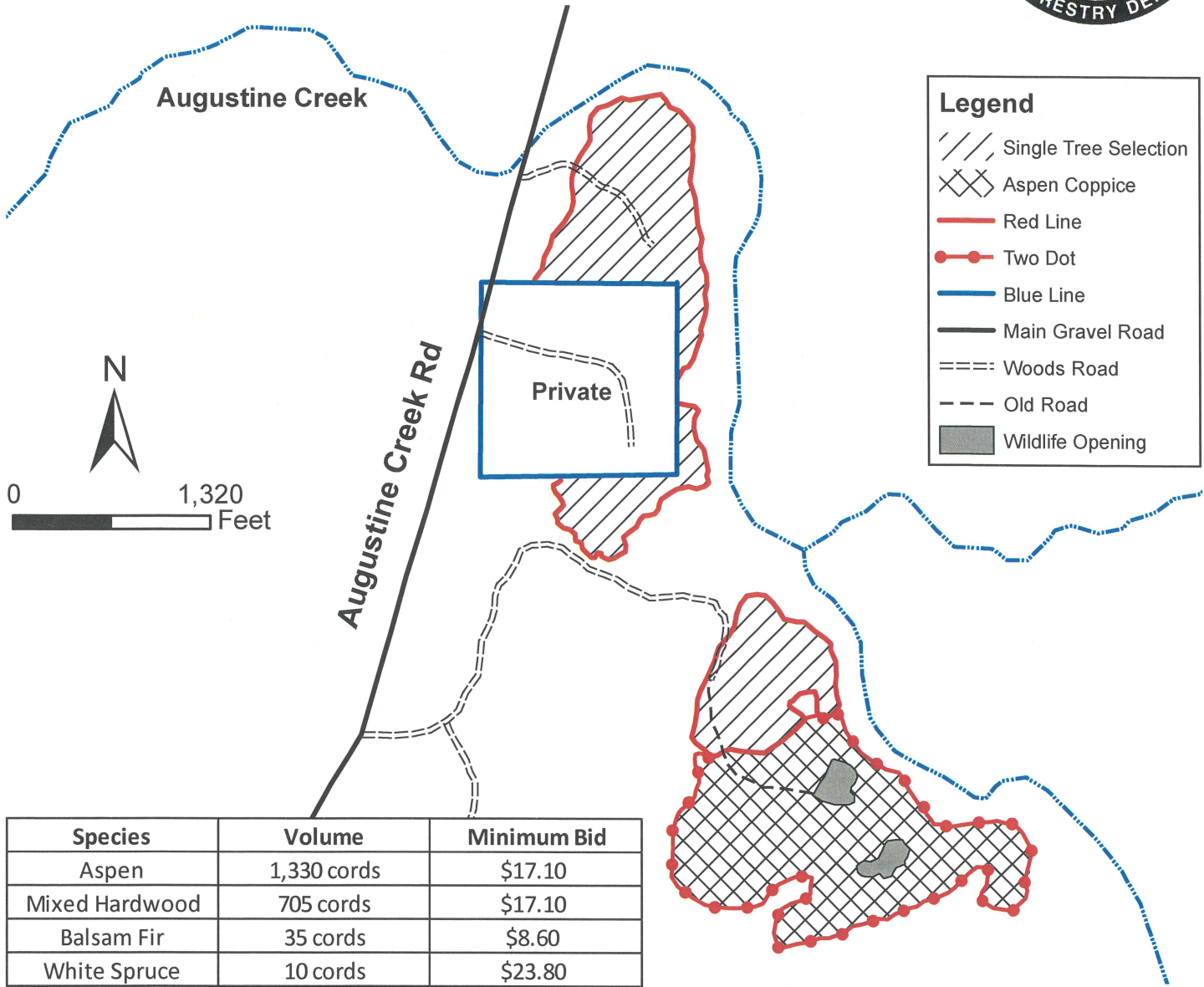
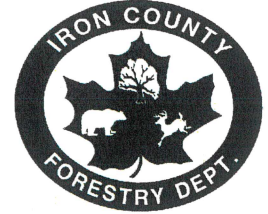

Species	Volume	Minimum Bid
Aspen	1,330 cords	\$17.10
Mixed Hardwood	705 cords	\$17.10
Balsam Fir	35 cords	\$8.60
White Spruce	10 cords	\$23.80
Mixed Hardwood	7 MBF	\$128.00

Total sale area: 96 acres
Sale prepared by: Jamin Partanen

Harvest Specifications

Area 1: Single Tree Selection (49 acres)

Harvest all trees marked with orange paint and all aspen and balsam fir with at least one (1) 100" pulp stick.

Area 2: Aspen Coppice Harvest (47 acres)

Harvest all aspen, mixed hardwood except elm, white spruce, and balsam fir 2 inches and larger in diameter. Do not cut hemlock, cedar, pine, black spruce, elm, and tamarack.

Utilize all sawlogs to a 10" minimum top diameter and all pulpwood to a 4" minimum top diameter. Follow all water quality BMP's and prevent/minimize rutting and damage to residual trees. No slash shall be left across blue property lines or in wetlands. The sale boundary for Area 1 uses solid red lines and portions of blue property lines and the sale boundary for Area 2 uses two red dots, as indicated on the map. Harvesting shall take place under dry or frozen conditions only.

Backblade all roads and landings upon sale completion

Protect regeneration in single tree selection areas

IRON COUNTY FORESTRY TIMBER SALE BID FORM

PRINT OR TYPE NAME OF BIDDER _____

COMPANY _____

ADDRESS _____

PHONE _____ CELL _____ EMAIL _____

INSTRUCTIONS:

1. Enclose your complete bid form, and deposit in a sealed envelope that is clearly marked with your name, and the number of the sale tract that you are bidding on. Bids will be opened in numerical order, and if you wish to withdraw other bids that you have submitted (if you are the high bidder on this one) you should state that on the outside of the envelope.
2. Send or deliver your bid(s) to the Iron County Forestry Office, 607 3rd Avenue North – Suite 2, Hurley, WI 54534 by the deadline date specified in the sale prospectus.
3. Failure to comply with these instructions could result in the rejection of your bid.

A check, certified check or money order in an amount that is **equal to 10%** of the total bid value must accompany your completed bid form and will be used towards the PERFORMANCE BOND if you are selected as the successful bidder.

*****For sales totaling \$10,000 or greater A DOWNPAYMENT that is equal to 15% of the total bid value will be required within 6 months of the bid opening or prior to logging operations. For sales less than \$10,000 the entire bid value will be required.*****

If you plan to replace your check with an irrevocable letter-of-credit, please indicate that below. Be aware that our department will hold your check only for a maximum of 20 days after you are selected as a successful bidder, then it will be cashed. If your check is returned to us due to insufficient funds you will not receive a contract for that sale tract.

_____ MARK THIS SPACE IF YOU PLAN TO REPLACE YOUR CHECK WITH AN IRREVOCABLE LETTER-OF-CREDIT. (OUR DEPARTMENT WILL HOLD YOUR CHECK FOR UP TO TWENTY (20) DAYS AFTER SELECTION OF SUCCESSFUL BIDDERS).

I hereby submit a bid for timber sale Tract # 19-21

Species	Volume <small>(from Prospectus)</small>		Minimum Bid	Bid Price	Total
Mixed Hardwood	7	mbf	\$ 128.00		
Aspen	1330	cd	\$ 17.10		
Mixed Hardwood	705	cd	\$ 17.10		
Balsam Fir	35	cd	\$ 8.60		
White Spruce	10	cd	\$ 23.80		
Minimum Bid			\$ 36,233.50	Total Bid	

Signature of Bidder _____

Iron County Forest

Timber Sale # _____, Tract #20-21

Town of Saxon
T46NR1E
Sec. 15&22
Town of Kimball
T46NR1E
Sec. 23

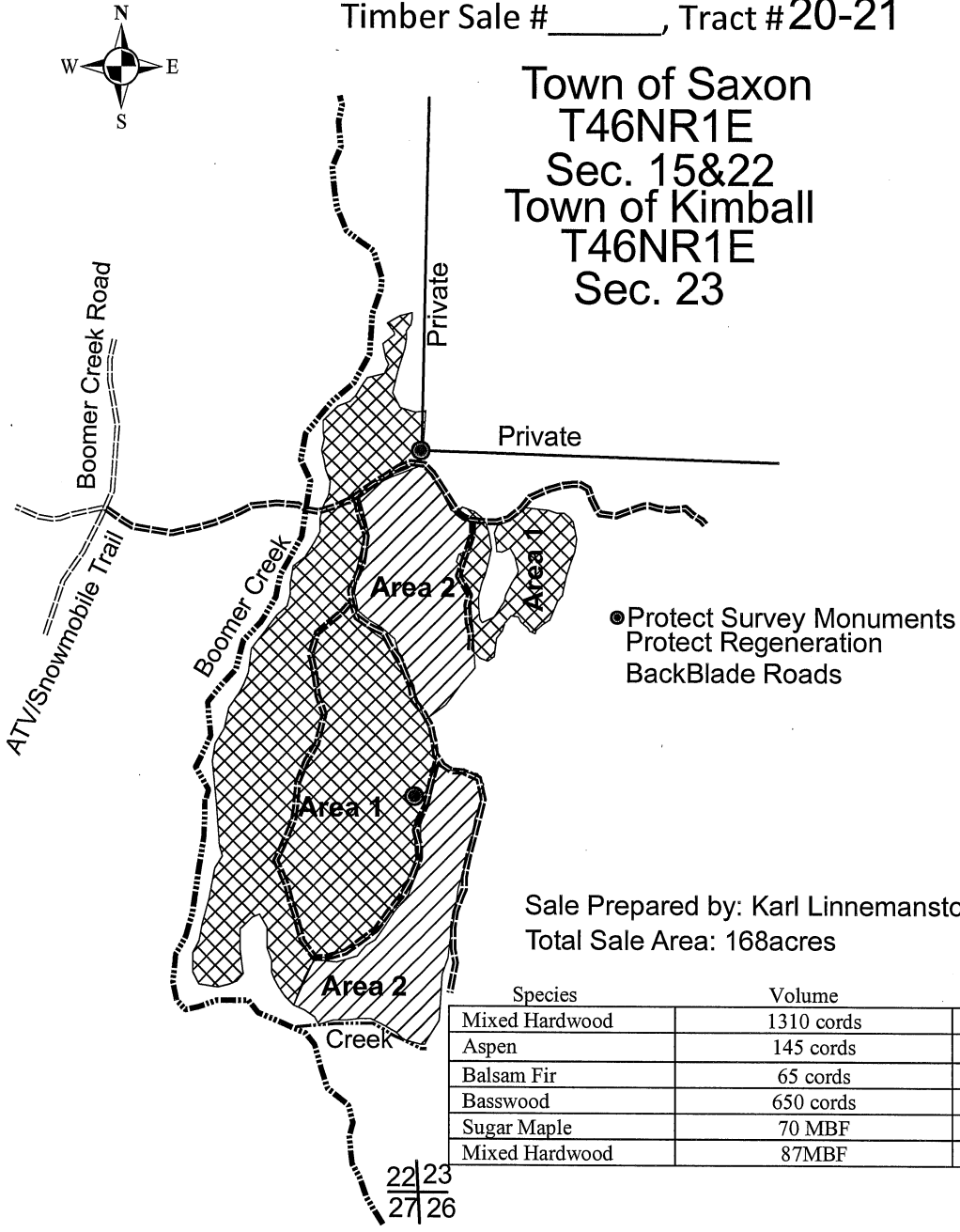

Sale Prepared by: Karl Linnemanstons
Total Sale Area: 168acres

Species	Volume	Minimum Bid
Mixed Hardwood	1310 cords	\$18.00
Aspen	145 cords	\$18.00
Balsam Fir	65 cords	\$9.00
Basswood	650 cords	\$5.00
Sugar Maple	70 MBF	\$275.00
Mixed Hardwood	87MBF	\$135.00

22|23
27|26

Harvest Specifications Area 1 (119 acres)

Harvest all aspen and balsam fir. Harvest only ash greater than 10 inches in diameter. Harvest all other hardwoods with at least a 100 inch merchantable pulpstick. Leave all yellow birch, elm, cedar, hemlock, oak, spruce, and pine. Utilize pulpwood to a 4 inch top diameter, sawlogs to a minimum 10 inch top diameter. Follow the BMP's and prevent/minimize rutting along with damage to residual trees. Sale boundaries is two red dots.

Harvest Specifications Area 2 (49 acres)

Harvest all trees marked with orange paint along with all aspen and balsam fir. Utilize pulpwood to a 4 inch top diameter, sawlogs to a minimum 10 inch top diameter. Follow the BMP's and prevent/minimize rutting along with damage to residual trees. Harvest will not take place from April 1st through July 1st. Sale boundaries is solid red line.

IRON COUNTY FORESTRY TIMBER SALE BID FORM

PRINT OR TYPE NAME OF BIDDER _____

COMPANY _____

ADDRESS _____

PHONE _____ CELL _____ EMAIL _____

INSTRUCTIONS:

1. Enclose your complete bid form, and deposit in a sealed envelope that is clearly marked with your name, and the number of the sale tract that you are bidding on. Bids will be opened in numerical order, and if you wish to withdraw other bids that you have submitted (if you are the high bidder on this one) you should state that on the outside of the envelope.
2. Send or deliver your bid(s) to the Iron County Forestry Office, 607 3rd Avenue North – Suite 2, Hurley, WI 54534 by the deadline date specified in the sale prospectus.
3. Failure to comply with these instructions could result in the rejection of your bid.

A check, certified check or money order in an amount that is **equal to 10%** of the total bid value must accompany your completed bid form and will be used towards the PERFORMANCE BOND if you are selected as the successful bidder.

*****For sales totaling \$10,000 or greater A DOWNPAYMENT that is equal to 15% of the total bid value will be required within 6 months of the bid opening or prior to logging operations. For sales less than \$10,000 the entire bid value will be required.*****

If you plan to replace your check with an irrevocable letter-of-credit, please indicate that below. Be aware that our department will hold your check only for a maximum of 20 days after you are selected as a successful bidder, then it will be cashed. If your check is returned to us due to insufficient funds you will not receive a contract for that sale tract.

_____ MARK THIS SPACE IF YOU PLAN TO REPLACE YOUR CHECK WITH AN IRREVOCABLE LETTER-OF-CREDIT. (OUR DEPARTMENT WILL HOLD YOUR CHECK FOR UP TO TWENTY (20) DAYS AFTER SELECTION OF SUCCESSFUL BIDDERS).

I hereby submit a bid for timber sale Tract # **20-21**

Species	Volume <small>(from Prospectus)</small>		Minimum Bid	Bid Price	Total
Sugar Maple	70	mbf	\$ 275.00		
Mixed Hardwood	87	mbf	\$ 135.00		
Mixed Hardwood	1310	cd	\$ 18.00		
Aspen	145	cd	\$ 18.00		
Balsam Fir	65	cd	\$ 9.00		
Basswood	650	cd	\$ 5.00		
Minimum Bid			\$ 61,020.00	Total Bid	

Signature of Bidder _____

IRON COUNTY FOREST
 TIMBER SALE # _____,
 TRACT # 22-21
 T45N, R1E. Section 5 (Anderson)

LEGEND:

■ BRUSH DUMP

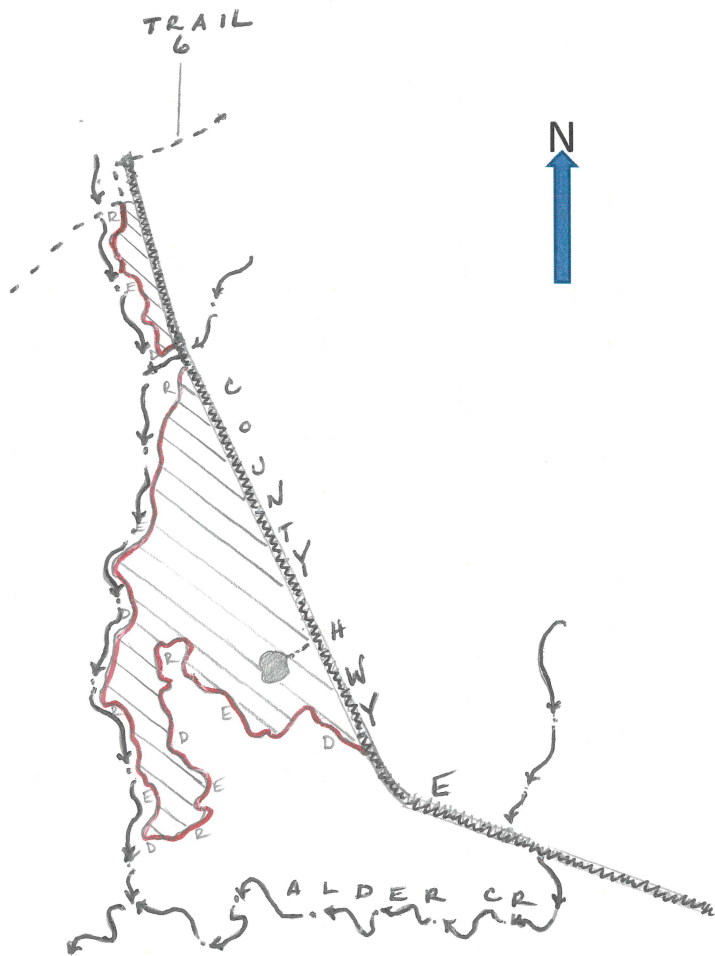

Aspen Coppice Cut

This sale area is approximately 19 acres and is the cross-hatched area on the map.

Scale: 1 Inch = 1/8mile

Sale Prepared by: Tyler Wicklund

Log Products:
 Mixed Hardwood

Estimated Volume
 1 MBF

Minimum Bid
 \$145.00

Cord Products:
 Aspen
 Mixed Hardwood
 Spruce (co-mingled)
 Balsam Fir

Estimated Volume
 150 Cords
 125 Cords
 85 Cords
 65 Cords

Minimum Bid
 \$18.00
 \$18.00
 \$25.00
 \$ 9.00

Harvest Specifications: Cut all aspen, mixed hardwood, spruce, and balsam fir 2" and up. No cutting of elm, ash, oak, cedar, and hemlock. Utilize pulpwood to a 4" top diameter sawlogs to a 10" top diameter. Sale boundaries are red lines and County Highway E. Care should be taken during harvesting to minimize detrimental effects to the soil. Follow all BMP's. Sale will be free of litter at all times. All slash will remain within cutting area and out of and ash swale within or adjacent to sale. **No seasonal restriction.**

IRON COUNTY FORESTRY TIMBER SALE BID FORM

PRINT OR TYPE NAME OF BIDDER _____

COMPANY _____

ADDRESS _____

PHONE _____ CELL _____ EMAIL _____

INSTRUCTIONS:

1. Enclose your complete bid form, and deposit in a sealed envelope that is clearly marked with your name, and the number of the sale tract that you are bidding on. Bids will be opened in numerical order, and if you wish to withdraw other bids that you have submitted (if you are the high bidder on this one) you should state that on the outside of the envelope.
2. Send or deliver your bid(s) to the Iron County Forestry Office, 607 3rd Avenue North – Suite 2, Hurley, WI 54534 by the deadline date specified in the sale prospectus.
3. Failure to comply with these instructions could result in the rejection of your bid.

A check, certified check or money order in an amount that is **equal to 10%** of the total bid value must accompany your completed bid form and will be used towards the PERFORMANCE BOND if you are selected as the successful bidder.

*****For sales totaling \$10,000 or greater A DOWNPAYMENT that is equal to 15% of the total bid value will be required within 6 months of the bid opening or prior to logging operations. For sales less than \$10,000 the entire bid value will be required. *****

If you plan to replace your check with an irrevocable letter-of-credit, please indicate that below. Be aware that our department will hold your check only for a maximum of 20 days after you are selected as a successful bidder, then it will be cashed. If your check is returned to us due to insufficient funds you will not receive a contract for that sale tract.

_____ MARK THIS SPACE IF YOU PLAN TO REPLACE YOUR CHECK WITH AN IRREVOCABLE LETTER-OF-CREDIT. (OUR DEPARTMENT WILL HOLD YOUR CHECK FOR UP TO TWENTY (20) DAYS AFTER SELECTION OF SUCCESSFUL BIDDERS).

I hereby submit a bid for timber sale Tract # 22-21

Species	Volume <small>(from Prospectus)</small>		Minimum Bid	Bid Price	Total
Mixed Hardwood	1	mbf	\$ 145.00		
Aspen	150	cd	\$ 18.00		
Mixed Hardwood	125	cd	\$ 18.00		
Spruce	85	cd	\$ 25.00		
Balsam Fir	65	cd	\$ 9.00		
Minimum Bid			\$ 7,805.00	Total Bid	

Signature of Bidder _____

Iron County Forest

Timber Sale # _____, Tract # 23-21

Town of Carey

T45NR2E
Sec. 14

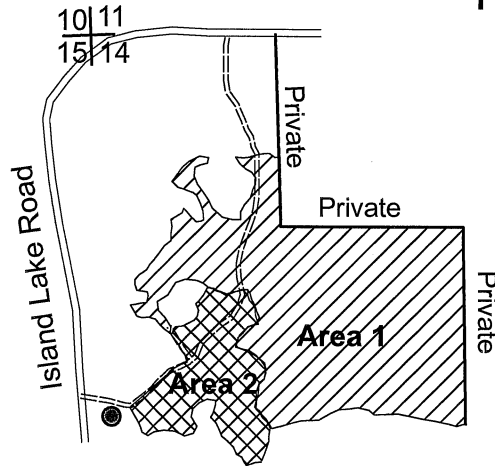

4 inches:mile

Sale Prepared by: Karl Linnemanstons

Total Sale Area: 70 acres

Species	Volume	Minimum Bid
Mixed Hardwood	210 cords	\$18.00
Aspen	680 cords	\$18.00
Balsam Fir	40 cords	\$9.00
Spruce	100 cords	\$15.00
Mixed Hardwood	5MBF	\$135.00

Harvest Specifications Area 1(56 acres)

Harvest everything with a 100 inch merchantable pulpstick, except for willow, oak, tamarack, elm, cedar, hemlock, pine, and black ash less than 10 inches in diameter. Utilize pulpwood to a 4 inch top diameter, sawlogs to a minimum 10 inch top diameter. Follow the BMP's and prevent/minimize rutting along with damage to residual trees. Sale boundaries are two red dots, blue line, and solid red line.

Harvest Specifications Area 2(14 acres)

Harvest only aspen. Utilize pulpwood to a 4 inch top diameter, sawlogs to a minimum 10 inch top diameter. Follow the BMP's and prevent/minimize rutting along with damage to residual trees. Sale boundaries are two red dots and solid red line.

- Protect Survey Monuments
- Backblade Roads
- Game openings must be clear of any debris

IRON COUNTY FORESTRY TIMBER SALE BID FORM

PRINT OR TYPE NAME OF BIDDER _____

COMPANY _____

ADDRESS _____

PHONE _____ CELL _____ EMAIL _____

INSTRUCTIONS:

1. Enclose your complete bid form, and deposit in a sealed envelope that is clearly marked with your name, and the number of the sale tract that you are bidding on. Bids will be opened in numerical order, and if you wish to withdraw other bids that you have submitted (if you are the high bidder on this one) you should state that on the outside of the envelope.
2. Send or deliver your bid(s) to the Iron County Forestry Office, 607 3rd Avenue North – Suite 2, Hurley, WI 54534 by the deadline date specified in the sale prospectus.
3. Failure to comply with these instructions could result in the rejection of your bid.

A check, certified check or money order in an amount that is **equal to 10%** of the total bid value must accompany your completed bid form and will be used towards the PERFORMANCE BOND if you are selected as the successful bidder.

*****For sales totaling \$10,000 or greater A DOWNPAYMENT that is equal to 15% of the total bid value will be required within 6 months of the bid opening or prior to logging operations. For sales less than \$10,000 the entire bid value will be required.*****

If you plan to replace your check with an irrevocable letter-of-credit, please indicate that below. Be aware that our department will hold your check only for a maximum of 20 days after you are selected as a successful bidder, then it will be cashed. If your check is returned to us due to insufficient funds you will not receive a contract for that sale tract.

_____ MARK THIS SPACE IF YOU PLAN TO REPLACE YOUR CHECK WITH AN IRREVOCABLE LETTER-OF-CREDIT. (OUR DEPARTMENT WILL HOLD YOUR CHECK FOR UP TO TWENTY (20) DAYS AFTER SELECTION OF SUCCESSFUL BIDDERS).

I hereby submit a bid for timber sale Tract # 23-21

Species	Volume <small>(from Prospectus)</small>		Minimum Bid	Bid Price	Total
Mixed Hardwood	5	mbf	\$ 135.00		
Mixed Hardwood	210	cd	\$ 18.00		
Aspen	680	cd	\$ 18.00		
Balsam Fir	40	cd	\$ 9.00		
Spruce	100	cd	\$ 15.00		
Minimum Bid			\$ 18,555.00	Total Bid	

Signature of Bidder _____

Iron County Forest Timber Sale #24-21 T44N R3E Section 35, Town of Oma

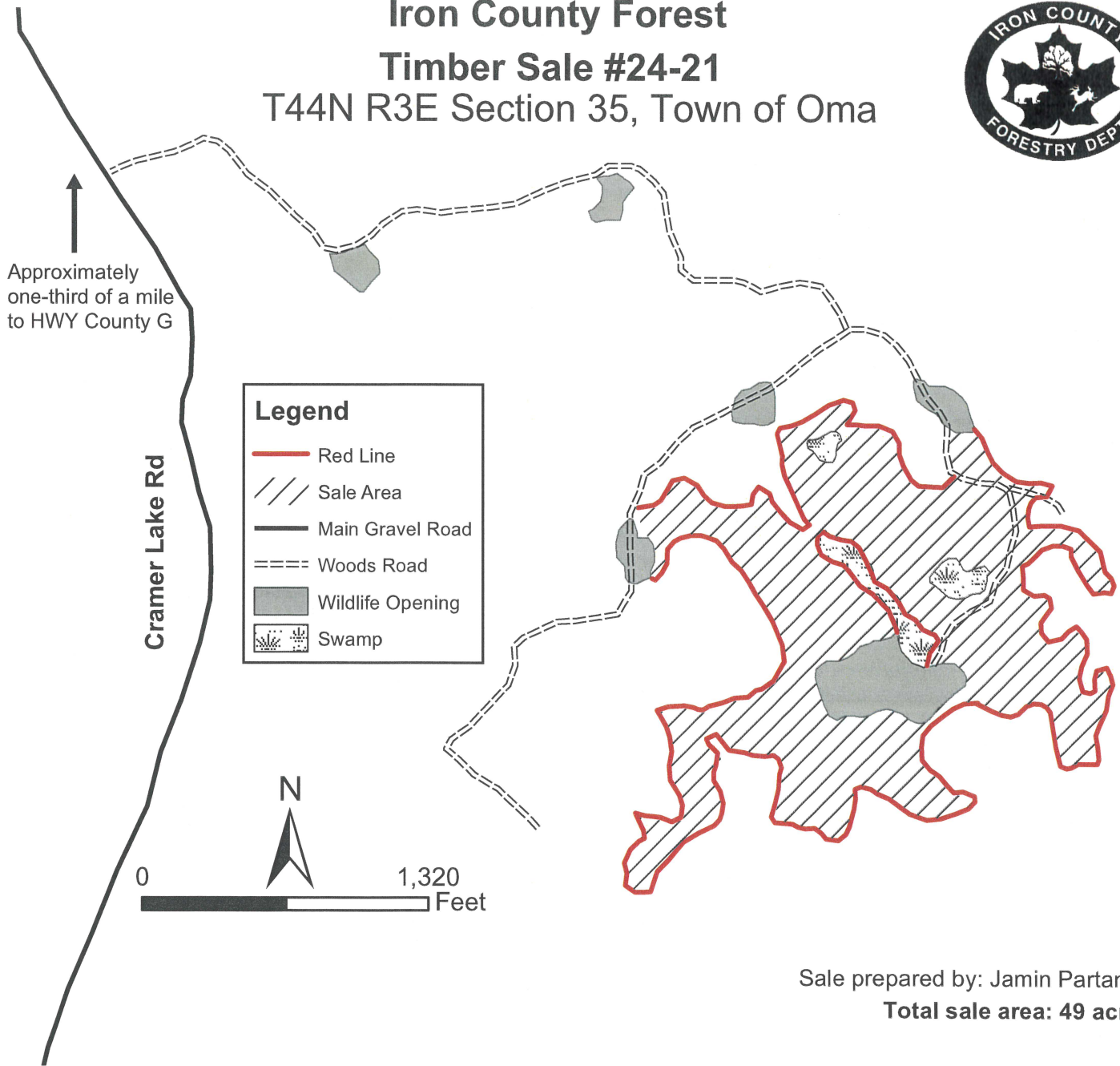

Sale prepared by: Jamin Partanen
Total sale area: 49 acres

Harvest Specifications

Harvest all aspen, mixed hardwood except elm and white birch, white spruce and balsam fir 2" in dbh and larger. Do not cut hemlock, pine, cedar, elm, white birch, and black spruce. Utilize all pulpwood to a 4" minimum top diameter and all sawlogs to a 10" minimum top diameter. Follow all BMP's and prevent/minimize rutting. Leave snags and den trees standing when it is safe to do so. Sale boundary is marked with red paint lines and no slash shall be left across red lines or in swamps.

Backblade all roads and wildlife openings used upon sale completion

Species	Volume	Minimum Bid
Aspen	1,195 cords	\$17.60
Mixed Hardwood	155 cords	\$17.60
White Spruce	30 cords	\$24.50
Balsam Fir	15 cords	\$8.80
Mixed Hardwood	1 MBF	\$145.00

IRON COUNTY FORESTRY TIMBER SALE BID FORM

PRINT OR TYPE NAME OF BIDDER _____

COMPANY _____

ADDRESS _____

PHONE _____ CELL _____ EMAIL _____

INSTRUCTIONS:

1. Enclose your complete bid form, and deposit in a sealed envelope that is clearly marked with your name, and the number of the sale tract that you are bidding on. Bids will be opened in numerical order, and if you wish to withdraw other bids that you have submitted (if you are the high bidder on this one) you should state that on the outside of the envelope.
2. Send or deliver your bid(s) to the Iron County Forestry Office, 607 3rd Avenue North – Suite 2, Hurley, WI 54534 by the deadline date specified in the sale prospectus.
3. Failure to comply with these instructions could result in the rejection of your bid.

A check, certified check or money order in an amount that is **equal to 10%** of the total bid value must accompany your completed bid form and will be used towards the PERFORMANCE BOND if you are selected as the successful bidder.

*****For sales totaling \$10,000 or greater A DOWNPAYMENT that is equal to 15% of the total bid value will be required within 6 months of the bid opening or prior to logging operations. For sales less than \$10,000 the entire bid value will be required. *****

If you plan to replace your check with an irrevocable letter-of-credit, please indicate that below. Be aware that our department will hold your check only for a maximum of 20 days after you are selected as a successful bidder, then it will be cashed. If your check is returned to us due to insufficient funds you will not receive a contract for that sale tract.

_____ MARK THIS SPACE IF YOU PLAN TO REPLACE YOUR CHECK WITH AN IRREVOCABLE LETTER-OF-CREDIT. (OUR DEPARTMENT WILL HOLD YOUR CHECK FOR UP TO TWENTY (20) DAYS AFTER SELECTION OF SUCCESSFUL BIDDERS).

I hereby submit a bid for timber sale Tract # 24-21

Species	Volume <small>(from Prospectus)</small>		Minimum Bid	Bid Price	Total
Mixed Hardwood	1	mbf	\$ 145.00		
Aspen	1195	cd	\$ 17.60		
Mixed Hardwood	155	cd	\$ 17.60		
White Spruce	30	cd	\$ 24.50		
Balsam Fir	15	cd	\$ 8.80		
	Minimum Bid		\$ 24,772.00	Total Bid	

Signature of Bidder _____

IRON COUNTY FOREST
 TIMBER SALE # _____,
 TRACT # CL1-21
 T46N, R1E. Section 2 (Kimball)

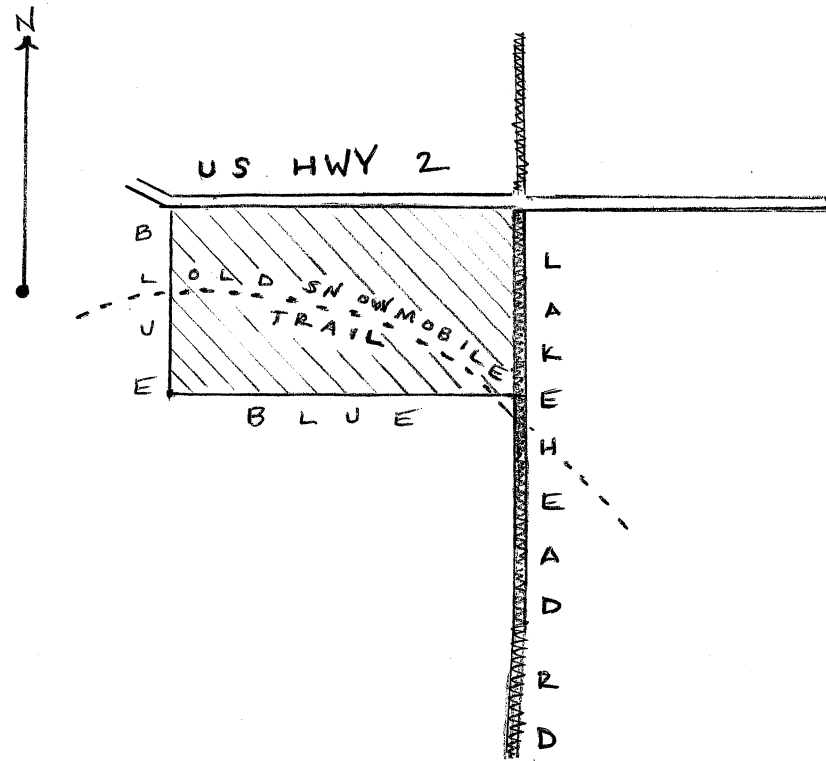

Aspen Coppice Cut

This sale area is approximately 73 acres and is the cross-hatched area on the map.

Scale: 1 Inch = 1/4mile

Sale Prepared by: Tyler Wicklund

Log Products:
 Mixed Hardwood

Estimated Volume
 1 MBF

Minimum Bid
 \$135.00

Cord Products:
 Mixed Hardwood
 Aspen
 Basswood
 Balsam Fir

Estimated Volume
 275 Cords
 225 Cords
 35 Cords
 10 Cords

Minimum Bid
 \$ 18.00
 \$ 18.00
 \$ 5.00
 \$ 9.00

Harvest Specifications:

Cut all trees 2" and up except for elm, oak, and pine. Utilize pulpwood to a 4" top diameter sawlogs to a 10" top diameter. Sale boundaries are blue lines to the south and west, Lakehead road to the east and US Highway 2 to the north. Any new forest road location and construction is subject to review and approval and all roads will be back bladed upon sale completion. Follow all BMP's. Sale will be free of litter at all times. All slash will remain within cutting area. Decking on Lakehead road will only be granted by town supervisor. **No seasonal restrictions.**

IRON COUNTY FORESTRY TIMBER SALE BID FORM

PRINT OR TYPE NAME OF BIDDER _____

COMPANY _____

ADDRESS _____

PHONE _____ CELL _____ EMAIL _____

INSTRUCTIONS:

1. Enclose your complete bid form, and deposit in a sealed envelope that is clearly marked with your name, and the number of the sale tract that you are bidding on. Bids will be opened in numerical order, and if you wish to withdraw other bids that you have submitted (if you are the high bidder on this one) you should state that on the outside of the envelope.
2. Send or deliver your bid(s) to the Iron County Forestry Office, 607 3rd Avenue North – Suite 2, Hurley, WI 54534 by the deadline date specified in the sale prospectus.
3. Failure to comply with these instructions could result in the rejection of your bid.

A check, certified check or money order in an amount that is **equal to 10%** of the total bid value must accompany your completed bid form and will be used towards the PERFORMANCE BOND if you are selected as the successful bidder.

*****For sales totaling \$10,000 or greater A DOWNPAYMENT that is equal to 15% of the total bid value will be required within 6 months of the bid opening or prior to logging operations. For sales less than \$10,000 the entire bid value will be required.*****

If you plan to replace your check with an irrevocable letter-of-credit, please indicate that below. Be aware that our department will hold your check only for a maximum of 20 days after you are selected as a successful bidder, then it will be cashed. If your check is returned to us due to insufficient funds you will not receive a contract for that sale tract.

_____ MARK THIS SPACE IF YOU PLAN TO REPLACE YOUR CHECK WITH AN IRREVOCABLE LETTER-OF-CREDIT. (OUR DEPARTMENT WILL HOLD YOUR CHECK FOR UP TO TWENTY (20) DAYS AFTER SELECTION OF SUCCESSFUL BIDDERS).

I hereby submit a bid for timber sale Tract #

CL1-21

Species	Volume <small>(from Prospectus)</small>		Minimum Bid	Bid Price	Total
Mixed Hardwood	1	mbf	\$ 135.00		
Mixed Hardwood	275	cd	\$ 18.00		
Aspen	225	cd	\$ 18.00		
Basswood	35	cd	\$ 5.00		
Balsam Fir	10	cd	\$ 9.00		
	Minimum Bid		\$ 9,400.00	Total Bid	

Signature of Bidder _____