

Iron County Forest

Timber Sale # _____, Tract # 6-19

Town of Saxon

T46NR1E

Sec. 16

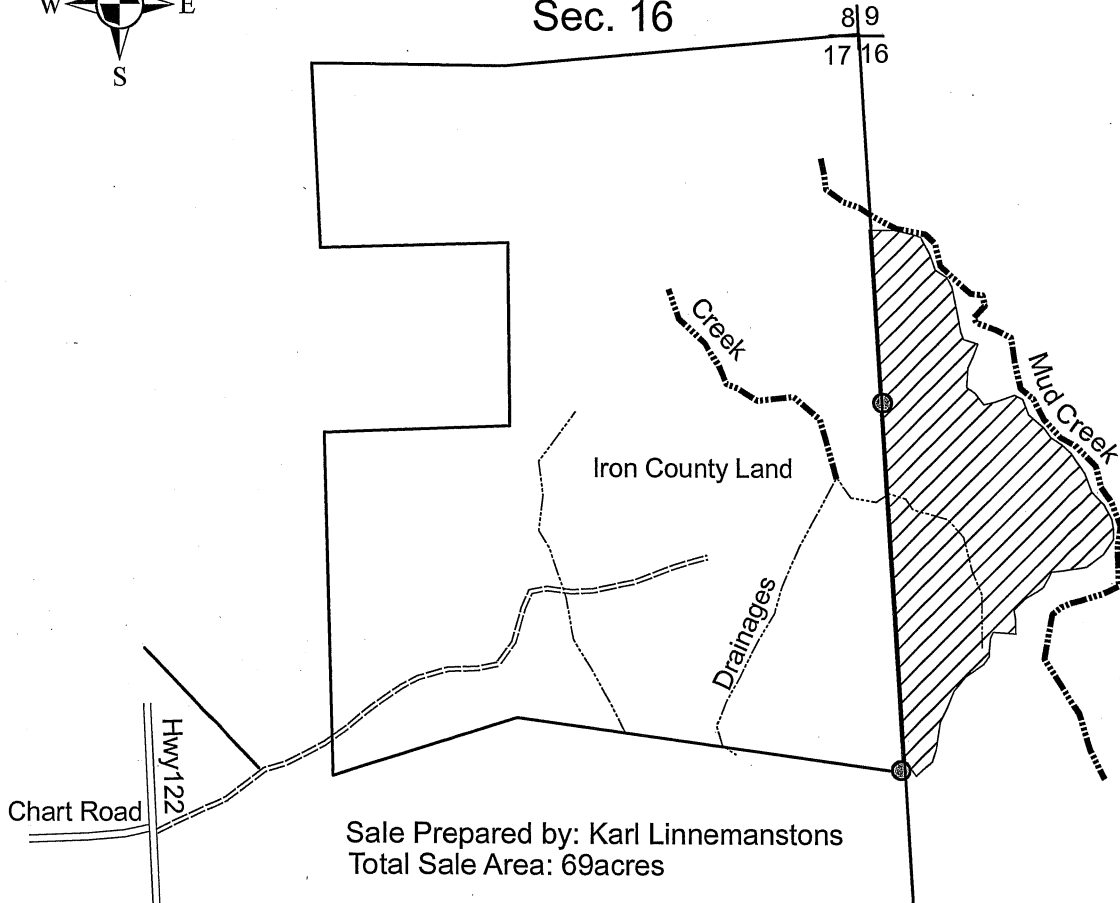
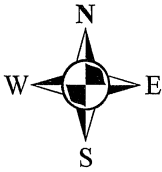

Sale Prepared by: Karl Linnemanstons
Total Sale Area: 69 acres

Species	Volume	Minimum Bid
Mixed Hardwood	485 cords	\$15.00
Aspen	130 cords	\$20.00
Balsam Fir	15 cords	\$9.00
Spruce	15 cords	\$22.50
Basswood	325 cords	\$5.00
Sugar Maple	34MBF	\$300.00
Mixed Hardwood	54MBF	\$150.00

Harvest Specifications

Harvest all merchantable aspen, balsam fir, spruce, ash, basswood, and ironwood. Harvest all other hardwood species greater than 10 inches dbh. Leave all cedar, hemlock, oak, elm, and pine. Utilize pulpwood to a 4 inch top diameter, sawlogs to a minimum 10 inch top diameter. Follow the BMP's and prevent/minimize rutting along with damage to residual trees. Sale boundaries are two red dots and blue line.

Protect Regeneration

● Protect Survey Monuments

Backblade Roads Upon Completion

IRON COUNTY FORESTRY TIMBER SALE BID FORM

PRINT OR TYPE NAME OF BIDDER _____

COMPANY _____

ADDRESS _____

PHONE _____ CELL _____ EMAIL _____

INSTRUCTIONS:

1. Enclose your complete bid form, and deposit in a sealed envelope that is clearly marked with your name, and the number of the sale tract that you are bidding on. Bids will be opened in numerical order, and if you wish to withdraw other bids that you have submitted (if you are the high bidder on this one) you should state that on the outside of the envelope.
2. Send or deliver your bid(s) to the Iron County Forestry Office, 607 3rd Avenue North – Suite 2, Hurley, WI 54534 by the deadline date specified in the sale prospectus.
3. Failure to comply with these instructions could result in the rejection of your bid.

A check, certified check or money order in an amount that is **equal to 10%** of the total bid value must accompany your completed bid form and will be used towards the PERFORMANCE BOND if you are selected as the successful bidder.

*****For sales totaling \$10,000 or greater A DOWNPAYMENT that is equal to 15% of the total bid value will be required within 6 months of the bid opening or prior to logging operations. For sales less than \$10,000 the entire bid value will be required.*****

If you plan to replace your check with an irrevocable letter-of-credit, please indicate that below. Be aware that our department will hold your check only for a maximum of 20 days after you are selected as a successful bidder, then it will be cashed. If your check is returned to us due to insufficient funds you will not receive a contract for that sale tract.

_____ MARK THIS SPACE IF YOU PLAN TO REPLACE YOUR CHECK WITH AN IRREVOCABLE LETTER-OF-CREDIT. (OUR DEPARTMENT WILL HOLD YOUR CHECK FOR UP TO TWENTY (20) DAYS AFTER SELECTION OF SUCCESSFUL BIDDERS).

I hereby submit a bid for timber sale Tract #

6-19

Species	Volume <small>(from Prospectus)</small>		Minimum Bid	Bid Price	Total
Sugar Maple	34	mbf	\$ 300.00		
Mixed Hardwood	54	mbf	\$ 150.00		
Mixed Hardwood	485	cd	\$ 15.00		
Aspen	130	cd	\$ 20.00		
Balsam Fir	15	cd	\$ 9.00		
Spruce	15	cd	\$ 22.50		
Basswood	325	cd	\$ 5.00		
	Minimum Bid		\$ 30,272.50	Total Bid	

Signature of Bidder _____

Iron County Forest

Timber Sale # _____, Tract # 10-20

Town of Oma
T44NR3E
Sec. 18.& 19

Town of Carey
T44NR2E
Sec 24&25

13 | 18
24 | 19

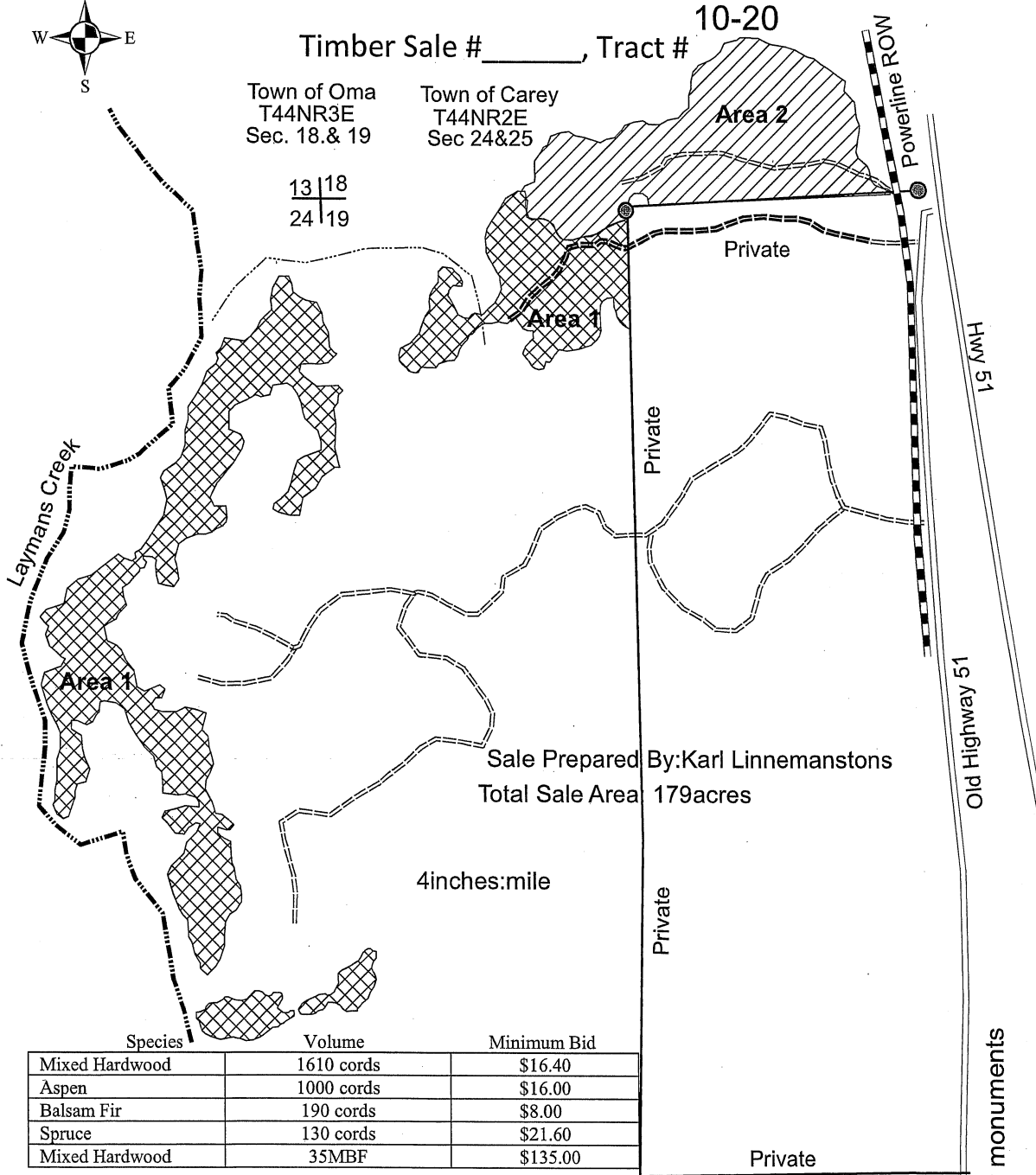

Sale Prepared By: Karl Linnemanstons
Total Sale Area 179 acres

4 inches:mile

Harvest Specifications Area 1 (116 acres)

Harvest everything with at least a 100 inch merchantable pulpstick. Do not harvest yellow birch less than 11 inches in diameter. Also do not harvest tamarack, elm, oak, cedar, hemlock, and pine. Utilize pulpwood to a 4 inch top diameter, sawlogs to a minimum 10 inch top diameter. Follow the BMP's and prevent/minimize rutting along with damage to residual trees. Sale boundaries are two red dots.

Harvest Specifications Area 2 (63 acres)

Harvest all trees marked with orange paint along with all aspen, balsam fir, and spruce. Utilize pulpwood to a 4 inch top diameter, sawlogs to a minimum 10 inch top diameter. Follow the BMP's and prevent/minimize rutting along with damage to residual trees. Harvest will not take place from April 1st through July 1st. Sale boundaries is solid red line.

BackBlade Roads

Protect survey monuments

IRON COUNTY FORESTRY TIMBER SALE BID FORM

PRINT OR TYPE NAME OF BIDDER _____

COMPANY _____

ADDRESS _____

PHONE _____ CELL _____ EMAIL _____

INSTRUCTIONS:

1. Enclose your complete bid form, and deposit in a sealed envelope that is clearly marked with your name, and the number of the sale tract that you are bidding on. Bids will be opened in numerical order, and if you wish to withdraw other bids that you have submitted (if you are the high bidder on this one) you should state that on the outside of the envelope.
2. Send or deliver your bid(s) to the Iron County Forestry Office, 607 3rd Avenue North – Suite 2, Hurley, WI 54534 by the deadline date specified in the sale prospectus.
3. Failure to comply with these instructions could result in the rejection of your bid.

A check, certified check or money order in an amount that is **equal to 10%** of the total bid value must accompany your completed bid form and will be used towards the PERFORMANCE BOND if you are selected as the successful bidder.

*****For sales totaling \$10,000 or greater A DOWNPAYMENT that is equal to 15% of the total bid value will be required within 6 months of the bid opening or prior to logging operations. For sales less than \$10,000 the entire bid value will be required.*****

If you plan to replace your check with an irrevocable letter-of-credit, please indicate that below. Be aware that our department will hold your check only for a maximum of 20 days after you are selected as a successful bidder, then it will be cashed. If your check is returned to us due to insufficient funds you will not receive a contract for that sale tract.

_____ MARK THIS SPACE IF YOU PLAN TO REPLACE YOUR CHECK WITH AN IRREVOCABLE LETTER-OF-CREDIT. (OUR DEPARTMENT WILL HOLD YOUR CHECK FOR UP TO TWENTY (20) DAYS AFTER SELECTION OF SUCCESSFUL BIDDERS).

I hereby submit a bid for timber sale Tract # 10-20

Species	Volume <small>(from Prospectus)</small>		Minimum Bid	Bid Price	Total
Mixed Hardwood	35	mbf	\$ 135.00		
Mixed Hardwood	1610	cd	\$ 16.40		
Aspen	1000	cd	\$ 16.00		
Balsam Fir	190	cd	\$ 8.00		
Spruce	130	cd	\$ 21.60		
Minimum Bid			\$ 51,457.00	Total Bid	

Signature of Bidder _____

Iron County Forest

Timber Sale # _____, Tract # 14-20

Town of Oma
T44NR4E
Sec. 5&7

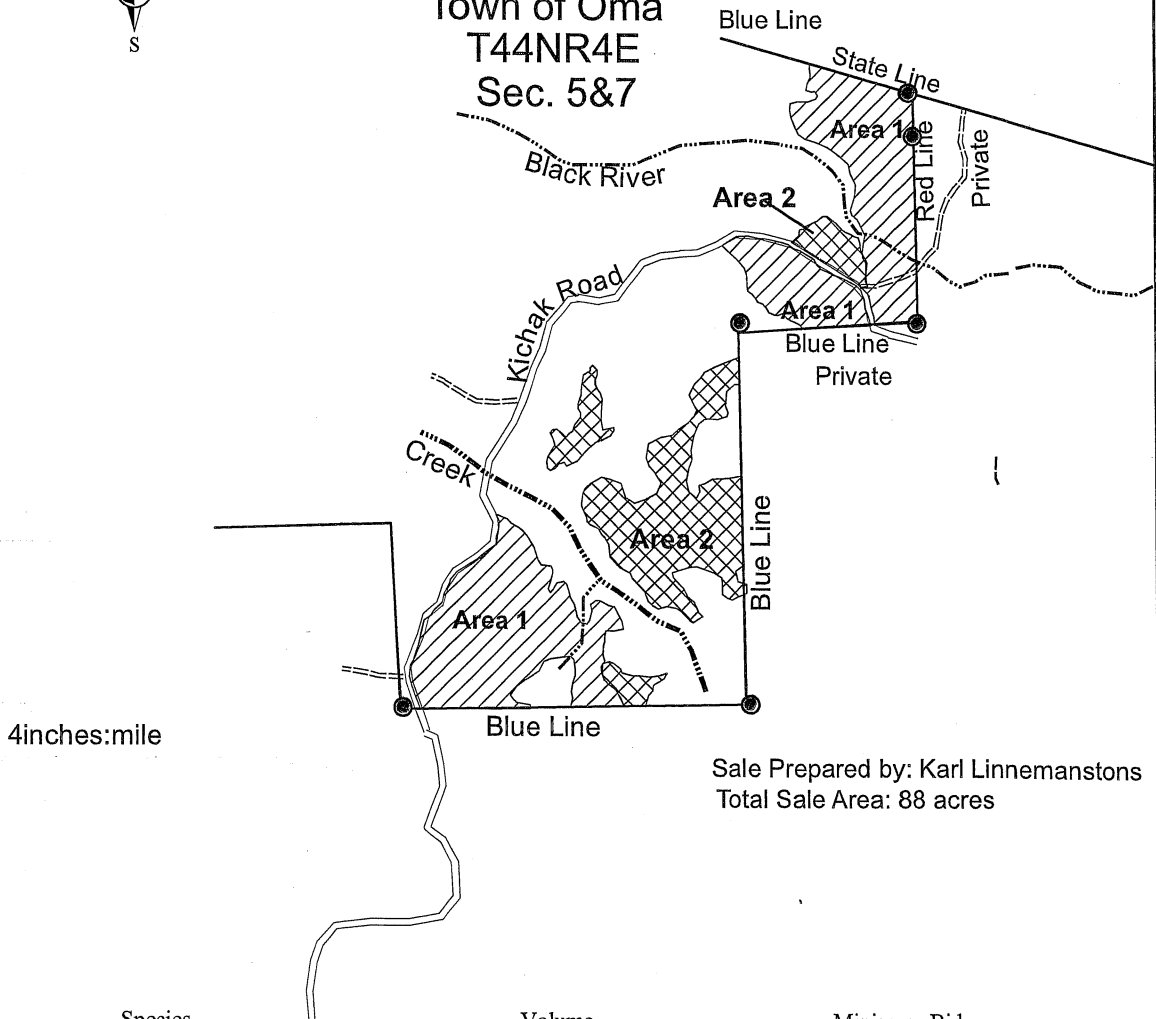

Sale Prepared by: Karl Linnemanstons
Total Sale Area: 88 acres

Species	Volume	Minimum Bid
Mixed Hardwood	875 cords	\$16.60
Aspen	80 cords	\$16.80
Balsam Fir	145 cords	\$8.40
Spruce	100 cords	\$22.40
Sugar Maple	9 MBF	\$231.00
Mixed Hardwood	30 MBF	\$113.00

Harvest Specifications Area 1 (58 acres)

Harvest all trees marked with orange paint along with all aspen, balsam fir, and spruce. Utilize pulpwood to a 4 inch top diameter, sawlogs to a minimum 10 inch top diameter. Follow the BMP's and prevent/minimize rutting along with damage to residual trees. Harvest will not take place from April 1st through July 1st. Sale boundaries is solid red line and blue property line.

Harvest Specifications Area 2 (30 acres)

Harvest all trees with at least a 100 inch pulpstick. Do not harvest yellow birch less than 11 inches in diameter. Also do not harvest tamarack, elm, oak, cedar, hemlock, and pine. Utilize pulpwood to a 4 inch top diameter, sawlogs to a minimum 10 inch top diameter. Follow the BMP's and prevent/minimize rutting along with damage to residual trees. Sale boundaries are two red dots and blue line.

● **Protect survey Monuments**

IRON COUNTY FORESTRY TIMBER SALE BID FORM

PRINT OR TYPE NAME OF BIDDER _____

COMPANY _____

ADDRESS _____

PHONE _____ CELL _____ EMAIL _____

INSTRUCTIONS:

1. Enclose your complete bid form, and deposit in a sealed envelope that is clearly marked with your name, and the number of the sale tract that you are bidding on. Bids will be opened in numerical order, and if you wish to withdraw other bids that you have submitted (if you are the high bidder on this one) you should state that on the outside of the envelope.
2. Send or deliver your bid(s) to the Iron County Forestry Office, 607 3rd Avenue North – Suite 2, Hurley, WI 54534 by the deadline date specified in the sale prospectus.
3. Failure to comply with these instructions could result in the rejection of your bid.

A check, certified check or money order in an amount that is **equal to 10%** of the total bid value must accompany your completed bid form and will be used towards the PERFORMANCE BOND if you are selected as the successful bidder.

*****For sales totaling \$10,000 or greater A DOWNPAYMENT that is equal to 15% of the total bid value will be required within 6 months of the bid opening or prior to logging operations. For sales less than \$10,000 the entire bid value will be required.*****

If you plan to replace your check with an irrevocable letter-of-credit, please indicate that below. Be aware that our department will hold your check only for a maximum of 20 days after you are selected as a successful bidder, then it will be cashed. If your check is returned to us due to insufficient funds you will not receive a contract for that sale tract.

_____ MARK THIS SPACE IF YOU PLAN TO REPLACE YOUR CHECK WITH AN IRREVOCABLE LETTER-OF-CREDIT. (OUR DEPARTMENT WILL HOLD YOUR CHECK FOR UP TO TWENTY (20) DAYS AFTER SELECTION OF SUCCESSFUL BIDDERS).

I hereby submit a bid for timber sale Tract # **14-20**

Species	Volume <small>(from Prospectus)</small>		Minimum Bid	Bid Price	Total
Sugar Maple	9	mbf	\$ 231.00		
Mixed Hardwood	30	mbf	\$ 113.00		
Mixed Hardwood	875	cd	\$ 16.60		
Aspen	80	cd	\$ 16.80		
Balsam Fir	145	cd	\$ 8.40		
Spruce	100	cd	\$ 22.40		
Minimum Bid			\$ 24,796.00	Total Bid	

Signature of Bidder _____

**Iron County Forest
North End Road Timber Sale
Timber Sale # _____, Tract #15-20
T44N R3 Sec 24 & R4W & 19. Town of Oma, Iron County**

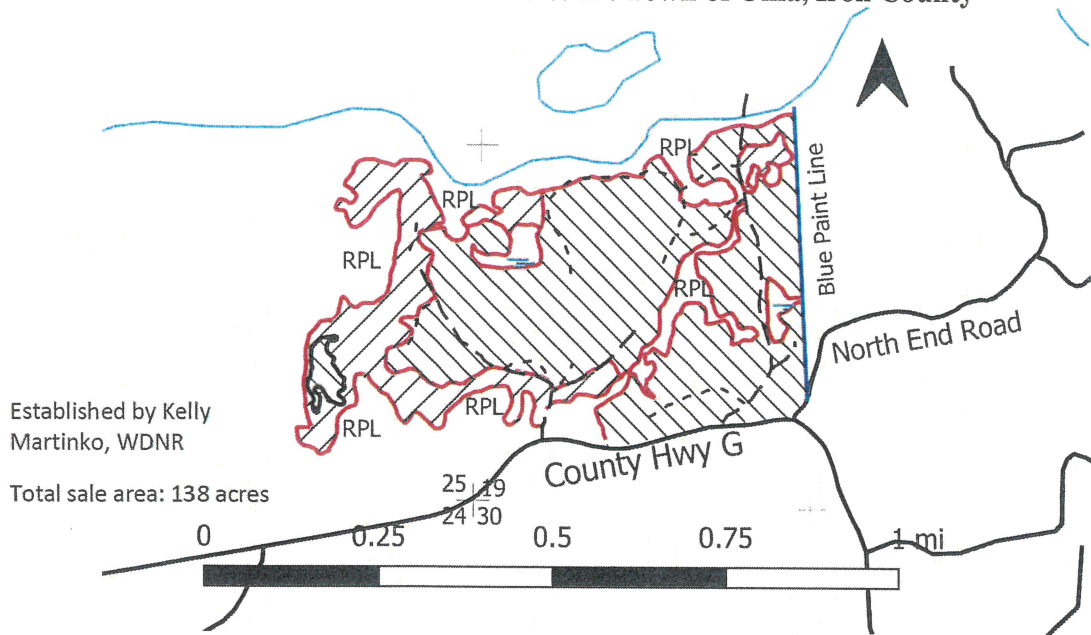

This map is not a survey of the actual boundary of any property the map depicts.

Buckthorn present within sale!

HARVEST SPECIFICATIONS



Single Tree Selection (79 acres): Cut all trees marked with orange paint, aspen, balsam fir, and ironwood. Avoid damage to established northern hardwood saplings – cut ironwood saplings >2” diameter. Leave all standing dead snags and den trees when safe to do so. Do not cut any white pine, white cedar, or hemlock.



Clear Cut/Coppice/Seed Tree (59 acres): Cut all aspen, balsam fir, red and sugar maple, and ironwood. Avoid damage to white pine and hemlock regeneration.

Utilize sawlogs to a 10” top diameter and pulpwood to a 4” top diameter. Utilize all trees that will yield one 100-inch pulp stick. Sale boundaries are either marked with red paint, blue paint, or border County Rd G. Strictly follow all Wisconsin Best Management Practices for water quality. Ensure soil is adequately dry or frozen to avoid rutting, soil compaction, and impact to ephemeral ponds. Retain all trees marked with red paint. Do not fell trees in or create skid trails over large areas of advanced regeneration or wet areas.

All slash will be evenly dispersed throughout sale area. No slash shall be left across red sale boundaries. Do not fell trees across the blue line on to private property. Any new hauling roads must be pre-approved by the forester administering the sale. All woods roads must be in pre-condition upon sale completion. **No harvesting between March 15 and June 30.**

Species	Estimated Volume	Minimum Bid/Unit	Total Minimum Bid
Mixed Hardwood*	850 cords	20.00	17,000.00
Aspen	200 cords	20.00	4,000.00
Balsam Fir*	175 cords	10.00	1,750.00
Red Pine*	25 cords	39.60	990.00
Mixed Hardwood*	40 MBF	135.00	5,400.00
Hard Maple	55 MBF	275.00	15,125.00

Minimum Total Sale Bid

\$44,265.00

Mixed Hardwood cords includes sugar & red maple, basswood, white & black ash, and yellow & white birch. Balsam fir includes spruce. Red pine includes pulp and saw logs. *Mixed Hardwood logs includes red maple, basswood, yellow & white birch, and white & black ash.

IRON COUNTY FORESTRY TIMBER SALE BID FORM

PRINT OR TYPE NAME OF BIDDER _____

COMPANY _____

ADDRESS _____

PHONE _____ CELL _____ EMAIL _____

INSTRUCTIONS:

1. Enclose your complete bid form, and deposit in a sealed envelope that is clearly marked with your name, and the number of the sale tract that you are bidding on. Bids will be opened in numerical order, and if you wish to withdraw other bids that you have submitted (if you are the high bidder on this one) you should state that on the outside of the envelope.
2. Send or deliver your bid(s) to the Iron County Forestry Office, 607 3rd Avenue North – Suite 2, Hurley, WI 54534 by the deadline date specified in the sale prospectus.
3. Failure to comply with these instructions could result in the rejection of your bid.

A check, certified check or money order in an amount that is **equal to 10%** of the total bid value must accompany your completed bid form and will be used towards the PERFORMANCE BOND if you are selected as the successful bidder.

*****For sales totaling \$10,000 or greater A DOWNPAYMENT that is equal to 15% of the total bid value will be required within 6 months of the bid opening or prior to logging operations. For sales less than \$10,000 the entire bid value will be required.*****

If you plan to replace your check with an irrevocable letter-of-credit, please indicate that below. Be aware that our department will hold your check only for a maximum of 20 days after you are selected as a successful bidder, then it will be cashed. If your check is returned to us due to insufficient funds you will not receive a contract for that sale tract.

_____ MARK THIS SPACE IF YOU PLAN TO REPLACE YOUR CHECK WITH AN IRREVOCABLE LETTER-OF-CREDIT. (OUR DEPARTMENT WILL HOLD YOUR CHECK FOR UP TO TWENTY (20) DAYS AFTER SELECTION OF SUCCESSFUL BIDDERS).

I hereby submit a bid for timber sale Tract # **15-20**

Species	Volume <small>(from Prospectus)</small>		Minimum Bid	Bid Price	Total
Mixed Hardwood	40	mbf	\$ 135.00		
Hard Maple	55	mbf	\$ 275.00		
Mixed Hardwood	850	cd	\$ 20.00		
Aspen	200	cd	\$ 20.00		
Balsam Fir	175	cd	\$ 10.00		
Red Pine	25	cd	\$ 39.60		
Minimum Bid			\$ 44,265.00	Total Bid	

Signature of Bidder _____

**IRON COUNTY FOREST
TIMBER SALE # _____,
TRACT# 17-20
T42N. R3E. Section 10 (Mercer)**

----- WOODS ROADS



PINE IMPROVEMENT CUTTING WITH AN ASPEN COPPICE CUT

This sale area is approximately 72 acres and is the cross hatched area on the map

Sale Prepared by: Tyler Wicklund

Scale: 1 inch = 1/4 mile

<u>Log Product:</u>	<u>Estimated Volume</u>	<u>Minimum Bid</u>
Mixed Hardwood	1 MBF	\$ 135.00
<u>Cord Product:</u>		
Aspen	1150 Cords	\$ 18.00
Red Pine	600 Cords	\$ 36.00
White Spruce	300 Cords	\$ 15.00
Mixed Hardwood	210 Cords	\$ 18.00
White Pine	150 Cords	\$ 27.00
Jack Pine	120 Cords	\$ 27.00
Balsam Fir	30 Cords	\$ 9.00

Harvest Specifications:

Zone 1: (47 acres): Cut all marked red pine and white pine, all marked and unmarked white spruce, and other species 2" and up including all jack pine. Utilize all sawtimber to a 10" top diameter and all pulpwood to a 4" top diameter. Sale boundary is a red line. Any new forest road location and construction is subject to review and approval and all woods roads will be back bladed upon sale completion. Follow all BMP's. Care should be taken during harvesting to minimize and detrimental effects to the soils. Sale will be free of litter at all times. All slash will remain within sale parameters. **No seasonal restrictions.**

Zone 2: (25 acres): Cut all trees 2" and up including all pine. No cutting of oak and elm. Utilize all sawtimber to a 10" top diameter and all pulpwood to a 4" top diameter. Sale boundary is a red line and Deer Lake road. Follow all specifications like stated in Zone 1. **No cutting from mid-May-July.**

IRON COUNTY FORESTRY TIMBER SALE BID FORM

PRINT OR TYPE NAME OF BIDDER _____

COMPANY _____

ADDRESS _____

PHONE _____ CELL _____ EMAIL _____

INSTRUCTIONS:

1. Enclose your complete bid form, and deposit in a sealed envelope that is clearly marked with your name, and the number of the sale tract that you are bidding on. Bids will be opened in numerical order, and if you wish to withdraw other bids that you have submitted (if you are the high bidder on this one) you should state that on the outside of the envelope.
2. Send or deliver your bid(s) to the Iron County Forestry Office, 607 3rd Avenue North – Suite 2, Hurley, WI 54534 by the deadline date specified in the sale prospectus.
3. Failure to comply with these instructions could result in the rejection of your bid.

A check, certified check or money order in an amount that is **equal to 10%** of the total bid value must accompany your completed bid form and will be used towards the PERFORMANCE BOND if you are selected as the successful bidder.

*****For sales totaling \$10,000 or greater A DOWNPAYMENT that is equal to 15% of the total bid value will be required within 6 months of the bid opening or prior to logging operations. For sales less than \$10,000 the entire bid value will be required.*****

If you plan to replace your check with an irrevocable letter-of-credit, please indicate that below. Be aware that our department will hold your check only for a maximum of 20 days after you are selected as a successful bidder, then it will be cashed. If your check is returned to us due to insufficient funds you will not receive a contract for that sale tract.

_____ MARK THIS SPACE IF YOU PLAN TO REPLACE YOUR CHECK WITH AN IRREVOCABLE LETTER-OF-CREDIT. (OUR DEPARTMENT WILL HOLD YOUR CHECK FOR UP TO TWENTY (20) DAYS AFTER SELECTION OF SUCCESSFUL BIDDERS).

I hereby submit a bid for timber sale Tract # 17-20

Species	Volume <small>(from Prospectus)</small>		Minimum Bid	Bid Price	Total
Mixed Hardwood	1	mbf	\$ 135.00		
Aspen	1150	cd	\$ 18.00		
Red Pine	600	cd	\$ 36.00		
White Spruce	300	cd	\$ 15.00		
Mixed Hardwood	210	cd	\$ 18.00		
White Pine	150	cd	\$ 27.00		
Jack Pine	120	cd	\$ 27.00		
Balsam Fir	30	cd	\$ 9.00		
Minimum Bid			\$ 58,275.00	Total Bid	

Signature of Bidder _____

Iron County Forest Timber Sale #18-20

T47N R1W Section 31
T46N R1W Section 6
Town of Gurney

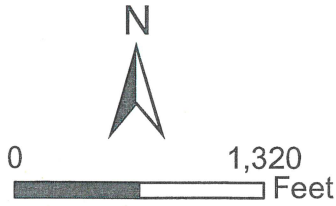

Legend

- Red Line
- Blue Line
- Sale Area
- Main Gravel Road
- Woods Road
- Main Skid Trail
- Intermittent Stream

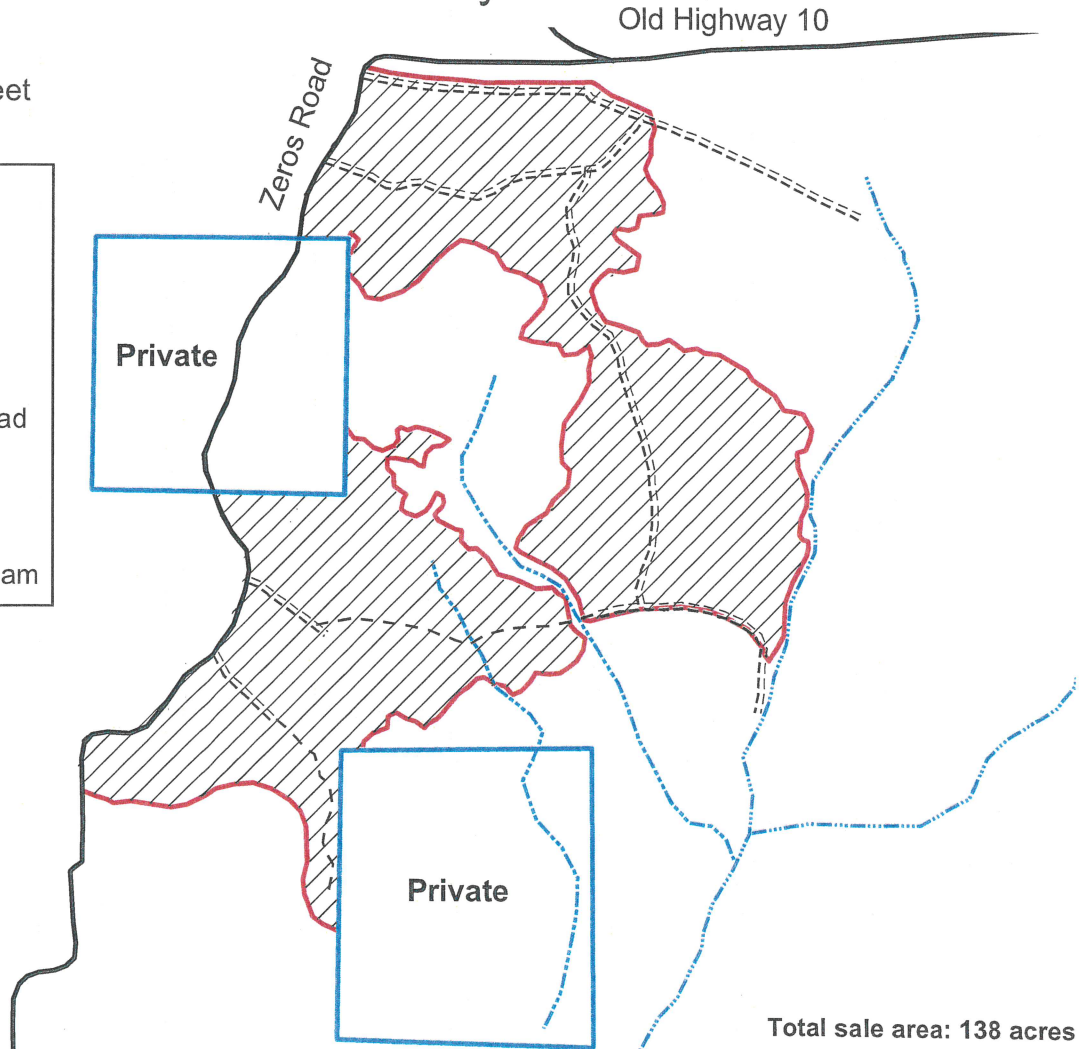

Total sale area: 138 acres
Sale prepared by: Jamin Partanen

Harvest Specifications

Harvest all trees marked with orange paint and all aspen with at least one (1) 100" pulp stick. Utilize all sawlogs to a 10" minimum top diameter and all pulpwood to a 4" minimum top diameter. Follow all water quality BMP's and prevent/minimize rutting and damage to residual trees. Sale boundary is marked with red paint lines, portions of blue lines, and uses Zeros Road as the west sale boundary, as indicated on the map. No harvesting from April 1 through June 30 without authorization from Iron County Forestry Department.

- Zeros Road shall be kept free of logging debris**
- No slash shall be left across blue property lines**
- Backblade all roads upon sale completion**
- Protect regeneration**

Species	Volume	Minimum Bid
Hard Maple	14 MBF	\$281.00
Basswood	34 MBF	\$138.00
Mixed Hardwood	22 MBF	\$138.00
Red Oak	34 MBF	\$255.00
Mixed Hardwood	875 cords	\$18.40
Basswood	365 cords	\$5.10
Red Oak	170 cords	\$14.30
Aspen	50 cords	\$18.40

IRON COUNTY FORESTRY TIMBER SALE BID FORM

PRINT OR TYPE NAME OF BIDDER _____

COMPANY _____

ADDRESS _____

PHONE _____ CELL _____ EMAIL _____

INSTRUCTIONS:

1. Enclose your complete bid form, and deposit in a sealed envelope that is clearly marked with your name, and the number of the sale tract that you are bidding on. Bids will be opened in numerical order, and if you wish to withdraw other bids that you have submitted (if you are the high bidder on this one) you should state that on the outside of the envelope.
2. Send or deliver your bid(s) to the Iron County Forestry Office, 607 3rd Avenue North – Suite 2, Hurley, WI 54534 by the deadline date specified in the sale prospectus.
3. Failure to comply with these instructions could result in the rejection of your bid.

A check, certified check or money order in an amount that is **equal to 10%** of the total bid value must accompany your completed bid form and will be used towards the PERFORMANCE BOND if you are selected as the successful bidder.

*****For sales totaling \$10,000 or greater A DOWNPAYMENT that is equal to 15% of the total bid value will be required within 6 months of the bid opening or prior to logging operations. For sales less than \$10,000 the entire bid value will be required.*****

If you plan to replace your check with an irrevocable letter-of-credit, please indicate that below. Be aware that our department will hold your check only for a maximum of 20 days after you are selected as a successful bidder, then it will be cashed. If your check is returned to us due to insufficient funds you will not receive a contract for that sale tract.

_____ MARK THIS SPACE IF YOU PLAN TO REPLACE YOUR CHECK WITH AN IRREVOCABLE LETTER-OF-CREDIT.
(OUR DEPARTMENT WILL HOLD YOUR CHECK FOR UP TO TWENTY (20) DAYS AFTER SELECTION OF SUCCESSFUL BIDDERS).

I hereby submit a bid for timber sale Tract # 18-20

Species	Volume <small>(from Prospectus)</small>		Minimum Bid	Bid Price	Total
Hard Maple	14	mbf	\$ 281.00		
Basswood	34	mbf	\$ 138.00		
Mixed Hardwood	22	mbf	\$ 138.00		
Red Oak	34	mbf	\$ 255.00		
Mixed Hardwood	875	cd	\$ 18.40		
Basswood	365	cd	\$ 5.10		
Red Oak	170	cd	\$ 14.30		
Aspen	50	cd	\$ 18.40		
Minimum Bid			\$ 41,644.50	Total Bid	

Signature of Bidder _____

IRON COUNTY FOREST
 TIMBER SALE # _____,
 TRACT # 19-20
 T47N, R1W. Section 19 (Gurney)

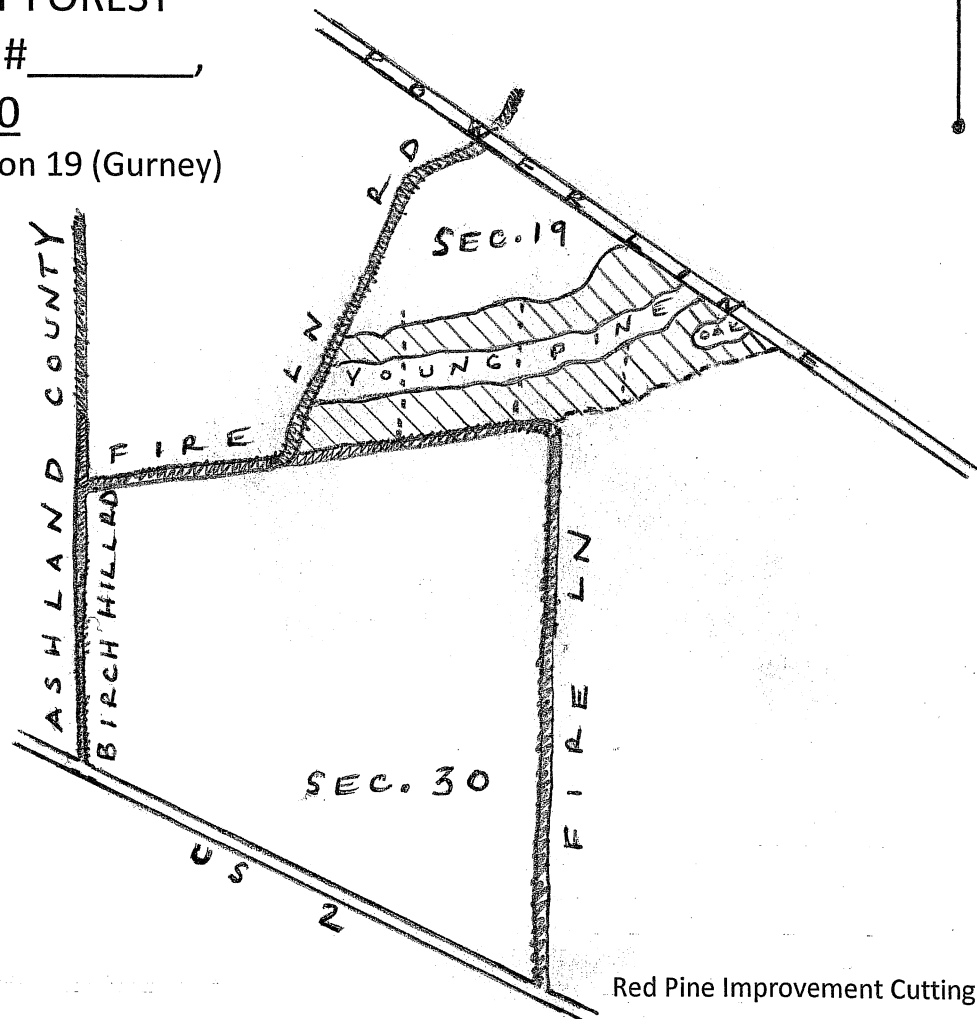

Red Pine Improvement Cutting

This sale area is approximately 27 acres and is the cross-hatched area on the map.

Scale: 1 Inch = 1/4 mile

Sale Prepared by: Tyler Wicklund

Cord Products:

Red Pine
 White Pine

Estimated Volume

700 Cords
 25 Cords

Minimum Bid

\$36.00
 \$27.00

Harvest Specifications:

Cut all orange marked red pine and white pine trees. Utilize pulpwood to a 4" top diameter. Sale boundaries are the powerline to the northeast, Fire Lane road, and younger red pine stands. Any new forest road location and construction is subject to review and approval and all roads will be back bladed upon sale completion. Follow all BMP's. Sale will be free of litter at all times. All slash will remain within cutting area. **No seasonal restrictions**

IRON COUNTY FORESTRY TIMBER SALE BID FORM

PRINT OR TYPE NAME OF BIDDER _____

COMPANY _____

ADDRESS _____

PHONE _____ CELL _____ EMAIL _____

INSTRUCTIONS:

1. Enclose your complete bid form, and deposit in a sealed envelope that is clearly marked with your name, and the number of the sale tract that you are bidding on. Bids will be opened in numerical order, and if you wish to withdraw other bids that you have submitted (if you are the high bidder on this one) you should state that on the outside of the envelope.
2. Send or deliver your bid(s) to the Iron County Forestry Office, 607 3rd Avenue North – Suite 2, Hurley, WI 54534 by the deadline date specified in the sale prospectus.
3. Failure to comply with these instructions could result in the rejection of your bid.

A check, certified check or money order in an amount that is **equal to 10%** of the total bid value must accompany your completed bid form and will be used towards the PERFORMANCE BOND if you are selected as the successful bidder.

*****For sales totaling \$10,000 or greater A DOWNPAYMENT that is equal to 15% of the total bid value will be required within 6 months of the bid opening or prior to logging operations. For sales less than \$10,000 the entire bid value will be required. *****

If you plan to replace your check with an irrevocable letter-of-credit, please indicate that below. Be aware that our department will hold your check only for a maximum of 20 days after you are selected as a successful bidder, then it will be cashed. If your check is returned to us due to insufficient funds you will not receive a contract for that sale tract.

_____ MARK THIS SPACE IF YOU PLAN TO REPLACE YOUR CHECK WITH AN IRREVOCABLE LETTER-OF-CREDIT. (OUR DEPARTMENT WILL HOLD YOUR CHECK FOR UP TO TWENTY (20) DAYS AFTER SELECTION OF SUCCESSFUL BIDDERS).

I hereby submit a bid for timber sale Tract # **19-20**

Species	Volume <small>(from Prospectus)</small>		Minimum Bid	Bid Price	Total
Red Pine	700	cd	\$ 36.00		
White Pine	25	cd	\$ 27.00		
Minimum Bid			\$ 25,875.00	Total Bid	

Signature of Bidder _____

Iron County Forest Timber Sale #20-20

Sections 5 & 8 T44N R1W, Town of Anderson

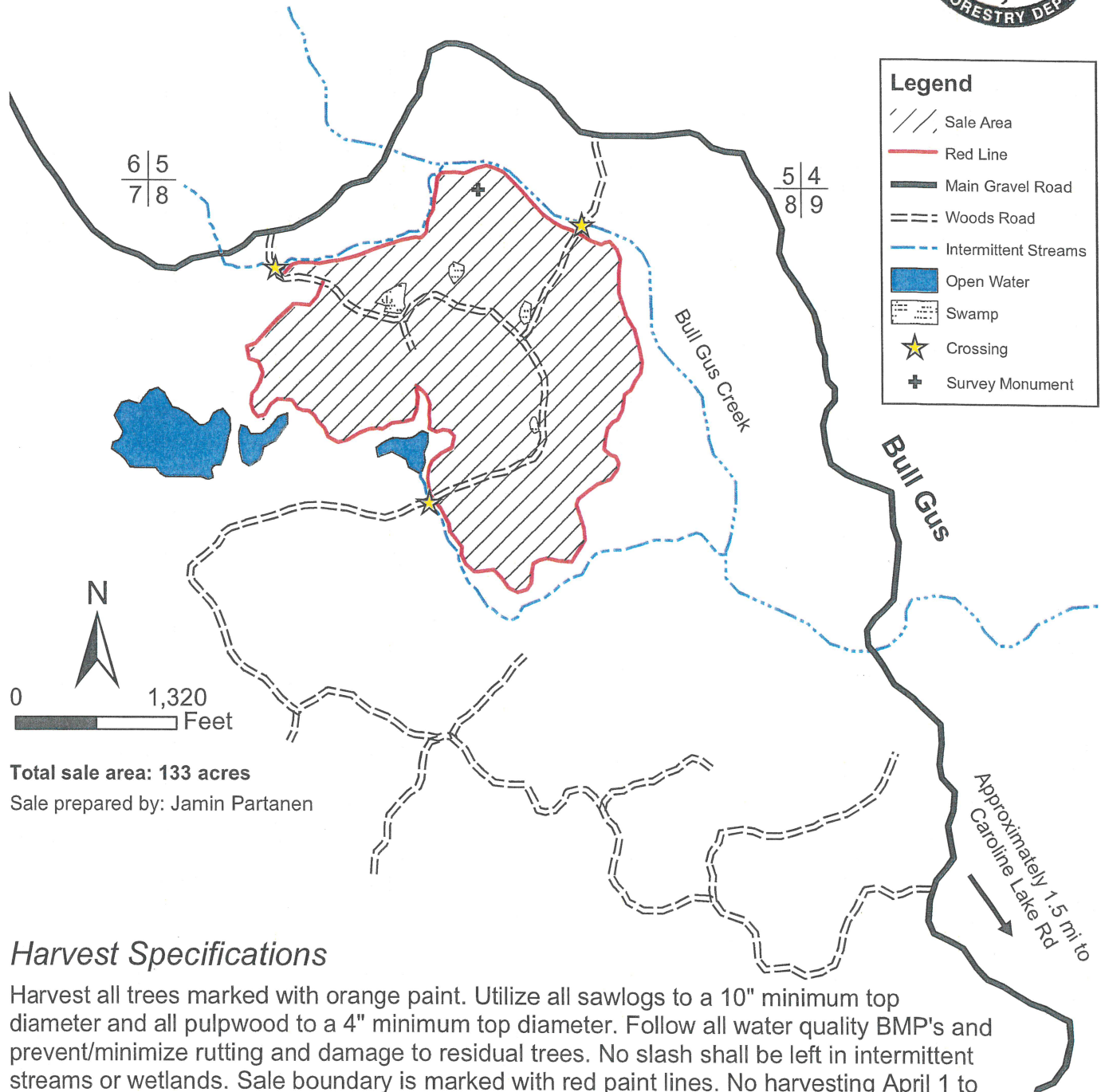

Harvest Specifications

Harvest all trees marked with orange paint. Utilize all sawlogs to a 10" minimum top diameter and all pulpwood to a 4" minimum top diameter. Follow all water quality BMP's and prevent/minimize rutting and damage to residual trees. No slash shall be left in intermittent streams or wetlands. Sale boundary is marked with red paint lines. No harvesting April 1 to June 30 without authorization from Iron County Forestry Department.

- Backblade all roads upon sale completion
- Protect regeneration
- Protect survey monuments

Species	Volume	Minimum Bid
Hard Maple	18 MBF	\$264.00
Mixed Hardwood	46 MBF	\$130.00
Red Oak	12 MBF	\$240.00
Mixed Hardwood	1,330 cords	\$17.30
Red Oak	100 cords	\$13.40
White Spruce	45 cords	\$24.00

IRON COUNTY FORESTRY TIMBER SALE BID FORM

PRINT OR TYPE NAME OF BIDDER _____

COMPANY _____

ADDRESS _____

PHONE _____ CELL _____ EMAIL _____

INSTRUCTIONS:

1. Enclose your complete bid form, and deposit in a sealed envelope that is clearly marked with your name, and the number of the sale tract that you are bidding on. Bids will be opened in numerical order, and if you wish to withdraw other bids that you have submitted (if you are the high bidder on this one) you should state that on the outside of the envelope.
2. Send or deliver your bid(s) to the Iron County Forestry Office, 607 3rd Avenue North – Suite 2, Hurley, WI 54534 by the deadline date specified in the sale prospectus.
3. Failure to comply with these instructions could result in the rejection of your bid.

A check, certified check or money order in an amount that is **equal to 10%** of the total bid value must accompany your completed bid form and will be used towards the PERFORMANCE BOND if you are selected as the successful bidder.

*****For sales totaling \$10,000 or greater A DOWNPAYMENT that is equal to 15% of the total bid value will be required within 6 months of the bid opening or prior to logging operations. For sales less than \$10,000 the entire bid value will be required.*****

If you plan to replace your check with an irrevocable letter-of-credit, please indicate that below. Be aware that our department will hold your check only for a maximum of 20 days after you are selected as a successful bidder, then it will be cashed. If your check is returned to us due to insufficient funds you will not receive a contract for that sale tract.

_____ MARK THIS SPACE IF YOU PLAN TO REPLACE YOUR CHECK WITH AN IRREVOCABLE LETTER-OF-CREDIT. (OUR DEPARTMENT WILL HOLD YOUR CHECK FOR UP TO TWENTY (20) DAYS AFTER SELECTION OF SUCCESSFUL BIDDERS).

I hereby submit a bid for timber sale Tract # 20-20

Species	Volume <small>(from Prospectus)</small>		Minimum Bid	Bid Price	Total
Hard Maple	18	mbf	\$ 264.00		
Mixed Hardwood	46	mbf	\$ 130.00		
Red Oak	12	mbf	\$ 240.00		
Mixed Hardwood	1330	cd	\$ 17.30		
Red Oak	100	cd	\$ 13.40		
White Spruce	45	cd	\$ 24.00		
Minimum Bid			\$ 39,041.00	Total Bid	

Signature of Bidder _____

Iron County Forest
Wolf Howl Timber Sale
Timber Sale # _____, Tract #23-20
T43N R01E S30. Town of Knight, Iron County

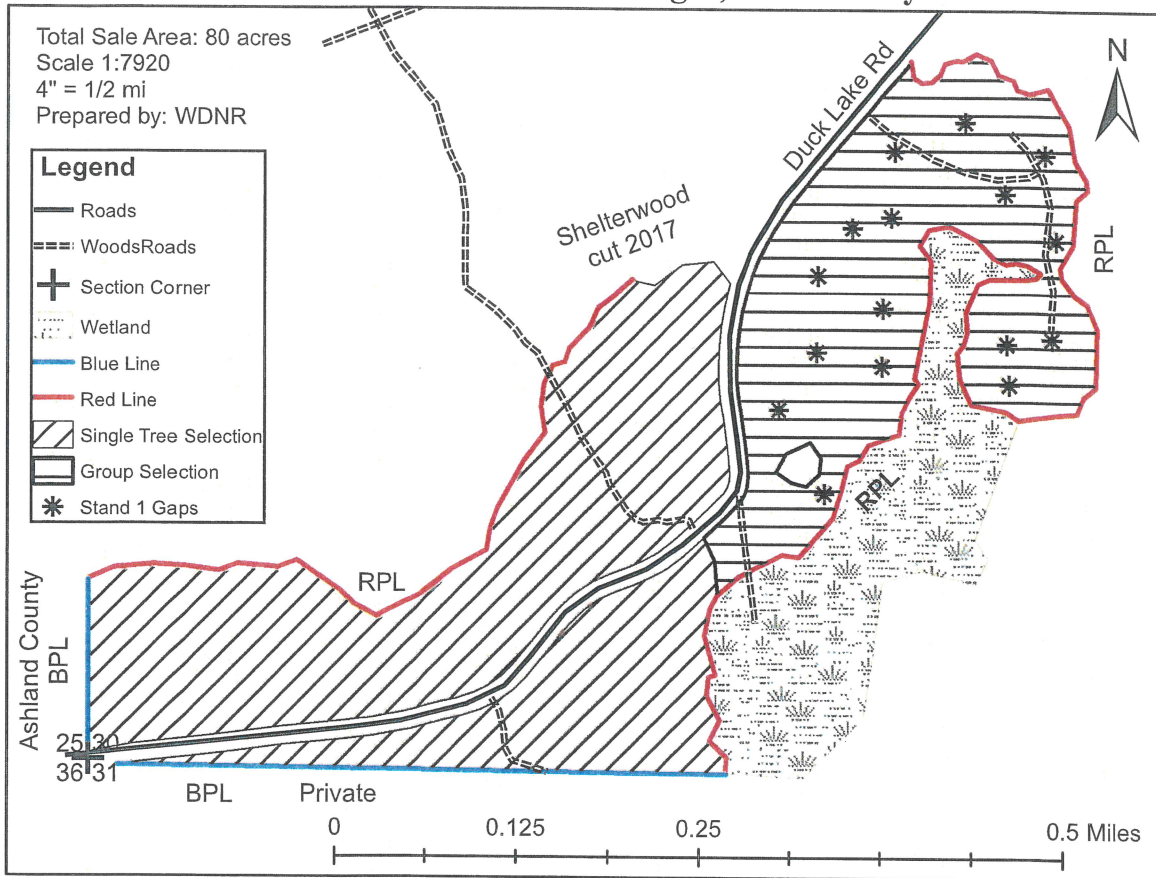

This map is not a survey of the actual boundary of any property this map depicts.

Harvest Specifications

Single Tree Selection: Cut all trees marked with orange paint, cut or crush all ironwood and musclewood, and cut all balsam fir and spruce with two 100" pulp sticks or more. Leave all standing dead snags and den trees when safe to do so. Do not cut any balsam or spruce with less than two sticks, any pine, white cedar, hemlock, or american elm.

Group Selection with Thinning: Follow the same specifications as the single tree selection stands. Group removal areas are roughly a chain wide and every stem within them is marked with orange paint. Cut or crush every stem within the gaps, including shrubs, and do not damage surrounding unmarked trees. Minimize damage to existing regeneration.

Utilize sawlogs to a 10" top diameter and pulpwood to a 4" top diameter. Sale boundaries are either marked with red paint, blue paint, a recent shelterwood harvest, or border Duck Lake Rd. Strictly follow all Wisconsin Best Management Practices for water quality. Ensure soil is adequately dry or frozen to avoid rutting and soil compaction. All slash shall be evenly dispersed throughout the sale area. No slash shall be left across sale boundaries or in wildlife openings. Leave unmerchantable logs where they're cut to remain as coarse woody debris (ex: large diameter, hollow or rotten logs with no value). All woods roads that are used for this sale will be back bladed upon sale completion. No harvesting between April 1 and July 1!

Species	Estimated Volume	Minimum Bid/Unit	Total Minimum Bid
Sugar Maple	20 MBF	\$275.00	\$5,500.00
Mixed Hardwood	10 MBF	\$135.00	\$1,350.00
Mixed Hardwood	700 cords	\$18.00	\$12,600.00
Balsam Fir	100 cords	\$9.00	\$900.00
White Spruce	45 cords	\$15.00	\$675.00

Minimum Total Sale Bid

\$21,025.00

*Mixed Hardwood Logs: 72% basswood, 13% red maple, 10% black cherry, 5% yellow birch.

*Mixed Hardwood Pulp: 75% sugar maple; 14% red maple; 7% basswood; and 2% or less ironwood, black cherry, yellow birch.

IRON COUNTY FORESTRY TIMBER SALE BID FORM

PRINT OR TYPE NAME OF BIDDER _____

COMPANY _____

ADDRESS _____

PHONE _____ CELL _____ EMAIL _____

INSTRUCTIONS:

1. Enclose your complete bid form, and deposit in a sealed envelope that is clearly marked with your name, and the number of the sale tract that you are bidding on. Bids will be opened in numerical order, and if you wish to withdraw other bids that you have submitted (if you are the high bidder on this one) you should state that on the outside of the envelope.
2. Send or deliver your bid(s) to the Iron County Forestry Office, 607 3rd Avenue North – Suite 2, Hurley, WI 54534 by the deadline date specified in the sale prospectus.
3. Failure to comply with these instructions could result in the rejection of your bid.

A check, certified check or money order in an amount that is **equal to 10%** of the total bid value must accompany your completed bid form and will be used towards the PERFORMANCE BOND if you are selected as the successful bidder.

*****For sales totaling \$10,000 or greater A DOWNPAYMENT that is equal to 15% of the total bid value will be required within 6 months of the bid opening or prior to logging operations. For sales less than \$10,000 the entire bid value will be required.*****

If you plan to replace your check with an irrevocable letter-of-credit, please indicate that below. Be aware that our department will hold your check only for a maximum of 20 days after you are selected as a successful bidder, then it will be cashed. If your check is returned to us due to insufficient funds you will not receive a contract for that sale tract.

_____ MARK THIS SPACE IF YOU PLAN TO REPLACE YOUR CHECK WITH AN IRREVOCABLE LETTER-OF-CREDIT. (OUR DEPARTMENT WILL HOLD YOUR CHECK FOR UP TO TWENTY (20) DAYS AFTER SELECTION OF SUCCESSFUL BIDDERS).

I hereby submit a bid for timber sale Tract # **23-20**

Species	Volume <small>(from Prospectus)</small>		Minimum Bid	Bid Price	Total
Sugar Maple	20	mbf	\$ 275.00		
Mixed Hardwood	10	mbf	\$ 135.00		
Mixed Hardwood	700	cd	\$ 18.00		
Balsam Fir	100	cd	\$ 9.00		
White Spruce	45	cd	\$ 15.00		
Minimum Bid			\$ 21,025.00	Total Bid	

Signature of Bidder _____

Iron County Forest

Timber Sale # _____, Tract # 1-21

Town of Knight
T43NR1E

Sec. 4

Private

Property



4 inches:mile

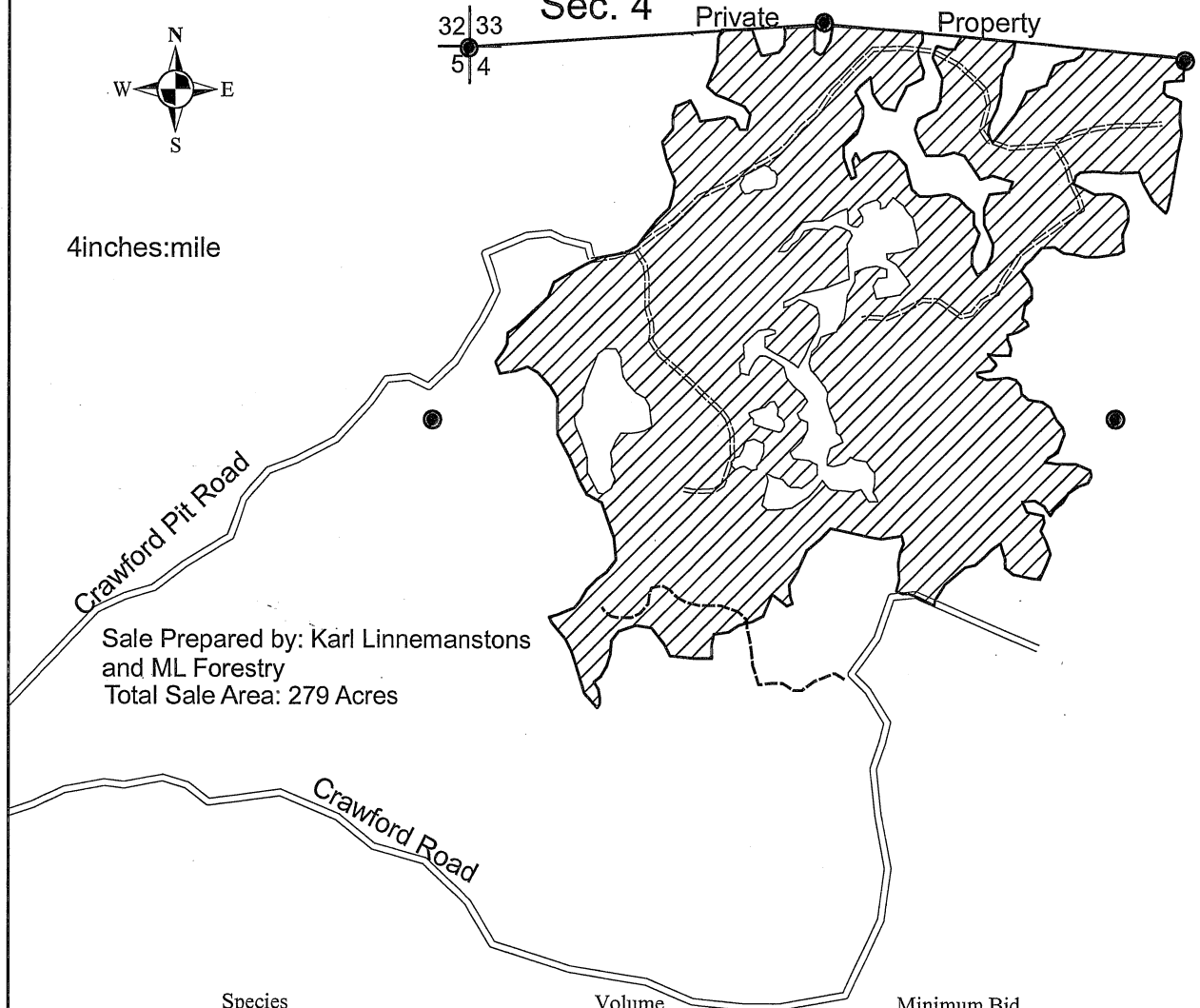

Sale Prepared by: Karl Linnemanstons
and ML Forestry
Total Sale Area: 279 Acres

Species	Volume	Minimum Bid
Mixed Hardwood(5% ash)	3210 cords	\$18.00
Aspen	60 cords	\$18.00
Balsam Fir	40 cords	\$9.00
Spruce	40 cords	\$25.00
Basswood	50 cords	\$5.00
Sugar Maple	25MBF	\$275.00
Mixed Hardwood	41MBF	\$135.00

Harvest Specifications

Harvest all trees marked with orange paint along with all aspen, balsam fir, and spruce. Utilize pulpwood to a 4 inch top diameter, sawlogs to a minimum 10 inch top diameter. Follow the BMP's and prevent/minimize rutting along with damage to residual trees. Harvest will not take place from April 1st through July 1st. Sale boundaries is solid red line.

- Protect Survey Monuments
- Protect Advanced Regeneration
- BackBlade Roads

IRON COUNTY FORESTRY TIMBER SALE BID FORM

PRINT OR TYPE NAME OF BIDDER _____

COMPANY _____

ADDRESS _____

PHONE _____ CELL _____ EMAIL _____

INSTRUCTIONS:

1. Enclose your complete bid form, and deposit in a sealed envelope that is clearly marked with your name, and the number of the sale tract that you are bidding on. Bids will be opened in numerical order, and if you wish to withdraw other bids that you have submitted (if you are the high bidder on this one) you should state that on the outside of the envelope.
2. Send or deliver your bid(s) to the Iron County Forestry Office, 607 3rd Avenue North – Suite 2, Hurley, WI 54534 by the deadline date specified in the sale prospectus.
3. Failure to comply with these instructions could result in the rejection of your bid.

A check, certified check or money order in an amount that is **equal to 10%** of the total bid value must accompany your completed bid form and will be used towards the PERFORMANCE BOND if you are selected as the successful bidder.

*****For sales totaling \$10,000 or greater A DOWNPAYMENT that is equal to 15% of the total bid value will be required within 6 months of the bid opening or prior to logging operations. For sales less than \$10,000 the entire bid value will be required.*****

If you plan to replace your check with an irrevocable letter-of-credit, please indicate that below. Be aware that our department will hold your check only for a maximum of 20 days after you are selected as a successful bidder, then it will be cashed. If your check is returned to us due to insufficient funds you will not receive a contract for that sale tract.

_____ MARK THIS SPACE IF YOU PLAN TO REPLACE YOUR CHECK WITH AN IRREVOCABLE LETTER-OF-CREDIT. (OUR DEPARTMENT WILL HOLD YOUR CHECK FOR UP TO TWENTY (20) DAYS AFTER SELECTION OF SUCCESSFUL BIDDERS).

I hereby submit a bid for timber sale Tract # 1-21

Species	Volume <small>(from Prospectus)</small>		Minimum Bid	Bid Price	Total
Sugar Maple	25	mbf	\$ 275.00		
Mixed Hardwood	41	mbf	\$ 135.00		
Mixed Hardwood	3210	cd	\$ 18.00		
Aspen	60	cd	\$ 18.00		
Balsam Fir	40	cd	\$ 9.00		
Spruce	40	cd	\$ 25.00		
Basswood	50	cd	\$ 5.00		
Minimum Bid			\$ 72,880.00	Total Bid	

Signature of Bidder _____

Iron County Forest

Apple Creek Road



Timber Sale # _____, Tract # 2-21
 Town of Anderson
 T45NR1E Sec. 31
 T45R1W Sec 25&36

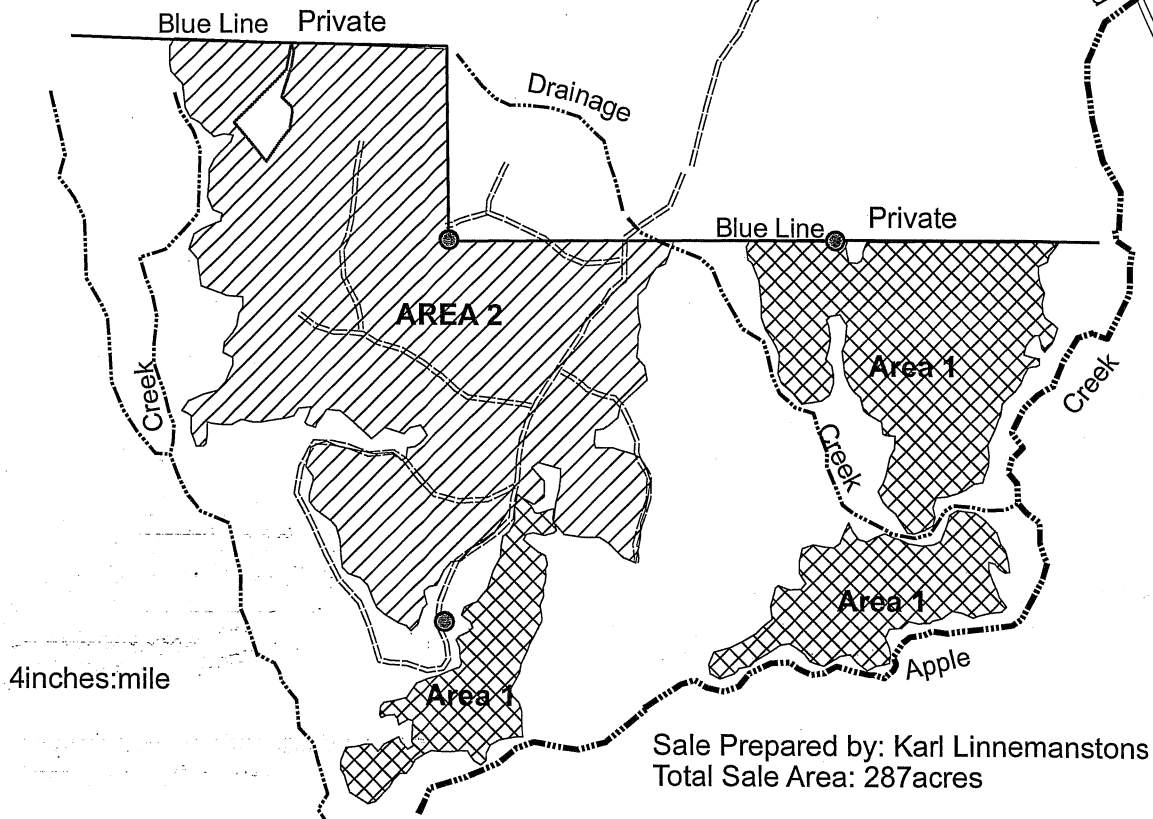

Sale Prepared by: Karl Linnemanstons
 Total Sale Area: 287 acres

Species	Volume	Minimum Bid
Mixed Hardwood(5% ash)	2650 cords	\$18.00
Aspen	270 cords	\$18.00
Balsam Fir	90 cords	\$9.00
Spruce	155 cords	\$25.00
Basswood	160 cords	\$5.00
Sugar Maple	26MBF	\$275.00
Mixed Hardwood	80MBF	\$135.00

Harvest Specifications Area 1 (108 acres)
 Harvest only trees with at least 100 inch pulpstick. Leave all elm, oak, cedar, hemlock, and pine. Utilize pulpwood to a 4 inch top diameter, sawlogs to a minimum 10 inch top diameter. Follow the BMP's and prevent/minimize rutting along with damage to residual trees. Sale boundaries for the two east units are two red dots and for the south unit is a solid red line.

Harvest Specifications Area 2 (179 acres)
 Harvest all trees marked with orange paint along with all aspen and spruce. Utilize pulpwood to a 4 inch top diameter, sawlogs to a minimum 10 inch top diameter. Follow the BMP's and prevent/minimize rutting along with damage to residual trees. Harvest will not take place from April 1st through July 1st. Sale boundaries is solid red line.

- **Protect Survey Monuments**
- **Protect Advanced Regeneration**
- **Backblade Roads**

IRON COUNTY FORESTRY TIMBER SALE BID FORM

PRINT OR TYPE NAME OF BIDDER _____

COMPANY _____

ADDRESS _____

PHONE _____ CELL _____ EMAIL _____

INSTRUCTIONS:

1. Enclose your complete bid form, and deposit in a sealed envelope that is clearly marked with your name, and the number of the sale tract that you are bidding on. Bids will be opened in numerical order, and if you wish to withdraw other bids that you have submitted (if you are the high bidder on this one) you should state that on the outside of the envelope.
2. Send or deliver your bid(s) to the Iron County Forestry Office, 607 3rd Avenue North – Suite 2, Hurley, WI 54534 by the deadline date specified in the sale prospectus.
3. Failure to comply with these instructions could result in the rejection of your bid.

A check, certified check or money order in an amount that is **equal to 10%** of the total bid value must accompany your completed bid form and will be used towards the PERFORMANCE BOND if you are selected as the successful bidder.

*****For sales totaling \$10,000 or greater A DOWNPAYMENT that is equal to 15% of the total bid value will be required within 6 months of the bid opening or prior to logging operations. For sales less than \$10,000 the entire bid value will be required.*****

If you plan to replace your check with an irrevocable letter-of-credit, please indicate that below. Be aware that our department will hold your check only for a maximum of 20 days after you are selected as a successful bidder, then it will be cashed. If your check is returned to us due to insufficient funds you will not receive a contract for that sale tract.

_____ MARK THIS SPACE IF YOU PLAN TO REPLACE YOUR CHECK WITH AN IRREVOCABLE LETTER-OF-CREDIT. (OUR DEPARTMENT WILL HOLD YOUR CHECK FOR UP TO TWENTY (20) DAYS AFTER SELECTION OF SUCCESSFUL BIDDERS).

I hereby submit a bid for timber sale Tract # 2-21

Species	Volume <small>(from Prospectus)</small>		Minimum Bid	Bid Price	Total
Sugar Maple	26	mbf	\$ 275.00		
Mixed Hardwood	80	mbf	\$ 135.00		
Mixed Hardwood	2650	cd	\$ 18.00		
Aspen	270	cd	\$ 18.00		
Balsam Fir	90	cd	\$ 9.00		
Spruce	155	cd	\$ 25.00		
Basswood	160	cd	\$ 5.00		
Minimum Bid			\$ 75,995.00	Total Bid	

Signature of Bidder _____

Iron County Forest

Timber Sale # _____, Tract #3-21

Town of Kimball
T46NR1E
Sec. 23,24,25,&26

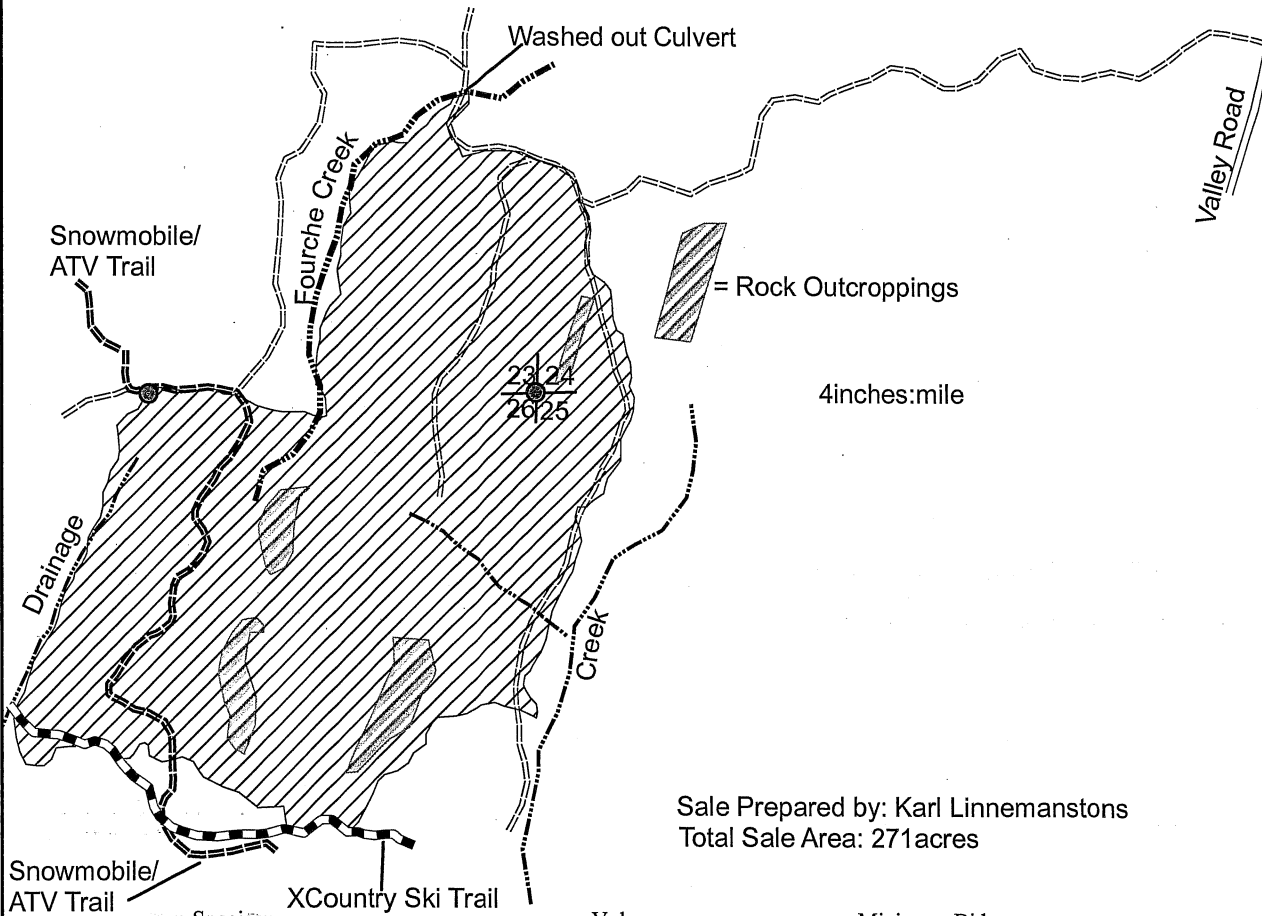
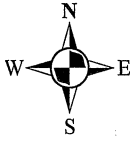

Sale Prepared by: Karl Linnemanstons
Total Sale Area: 271 acres

Species	Volume	Minimum Bid
Mixed Hardwood(5%ash)	1775cords	\$14.40
Aspen	380cords	\$14.60
Basswood	80cords	\$5.00
Sugar Maple	191 MBF	\$275.00
Mixed Hardwood	27MBF	\$135.00

Harvest Specifications

Harvest all trees marked with orange paint along with all aspen and white birch. Utilize pulpwood to a 4 inch top diameter, sawlogs to a minimum 10 inch top diameter. Follow the BMP's and prevent/minimize rutting along with damage to residual trees. Harvest will not take place from April 1st through July 1st. Sale boundaries is solid red line. Also the cross country ski trail runs along the parts of the southern boundary, this must be kept clean of any debris and ruts.

- Protect Survey Monuments
- Protect existing regeneration
- Backblade Roads

IRON COUNTY FORESTRY TIMBER SALE BID FORM

PRINT OR TYPE NAME OF BIDDER _____

COMPANY _____

ADDRESS _____

PHONE _____ CELL _____ EMAIL _____

INSTRUCTIONS:

1. Enclose your complete bid form, and deposit in a sealed envelope that is clearly marked with your name, and the number of the sale tract that you are bidding on. Bids will be opened in numerical order, and if you wish to withdraw other bids that you have submitted (if you are the high bidder on this one) you should state that on the outside of the envelope.
2. Send or deliver your bid(s) to the Iron County Forestry Office, 607 3rd Avenue North – Suite 2, Hurley, WI 54534 by the deadline date specified in the sale prospectus.
3. Failure to comply with these instructions could result in the rejection of your bid.

A check, certified check or money order in an amount that is **equal to 10%** of the total bid value must accompany your completed bid form and will be used towards the PERFORMANCE BOND if you are selected as the successful bidder.

*****For sales totaling \$10,000 or greater A DOWNPAYMENT that is equal to 15% of the total bid value will be required within 6 months of the bid opening or prior to logging operations. For sales less than \$10,000 the entire bid value will be required.*****

If you plan to replace your check with an irrevocable letter-of-credit, please indicate that below. Be aware that our department will hold your check only for a maximum of 20 days after you are selected as a successful bidder, then it will be cashed. If your check is returned to us due to insufficient funds you will not receive a contract for that sale tract.

_____ MARK THIS SPACE IF YOU PLAN TO REPLACE YOUR CHECK WITH AN IRREVOCABLE LETTER-OF-CREDIT. (OUR DEPARTMENT WILL HOLD YOUR CHECK FOR UP TO TWENTY (20) DAYS AFTER SELECTION OF SUCCESSFUL BIDDERS).

I hereby submit a bid for timber sale Tract #

3-21

Species	Volume <small>(from Prospectus)</small>		Minimum Bid	Bid Price	Total
Sugar Maple	191	mbf	\$ 275.00		
Mixed Hardwood	27	mbf	\$ 135.00		
Mixed Hardwood	1775	cd	\$ 14.40		
Aspen	380	cd	\$ 14.60		
Basswood	80	cd	\$ 5.00		
Minimum Bid			\$ 87,678.00	Total Bid	

Signature of Bidder _____

Iron County Forest

Timber Sale # _____, Tract # 4-21

Town of Saxon

T46NR1E

Sec 22 & 27



Approximately 1 mile to
Boomer Creek Road

21|22
28|27

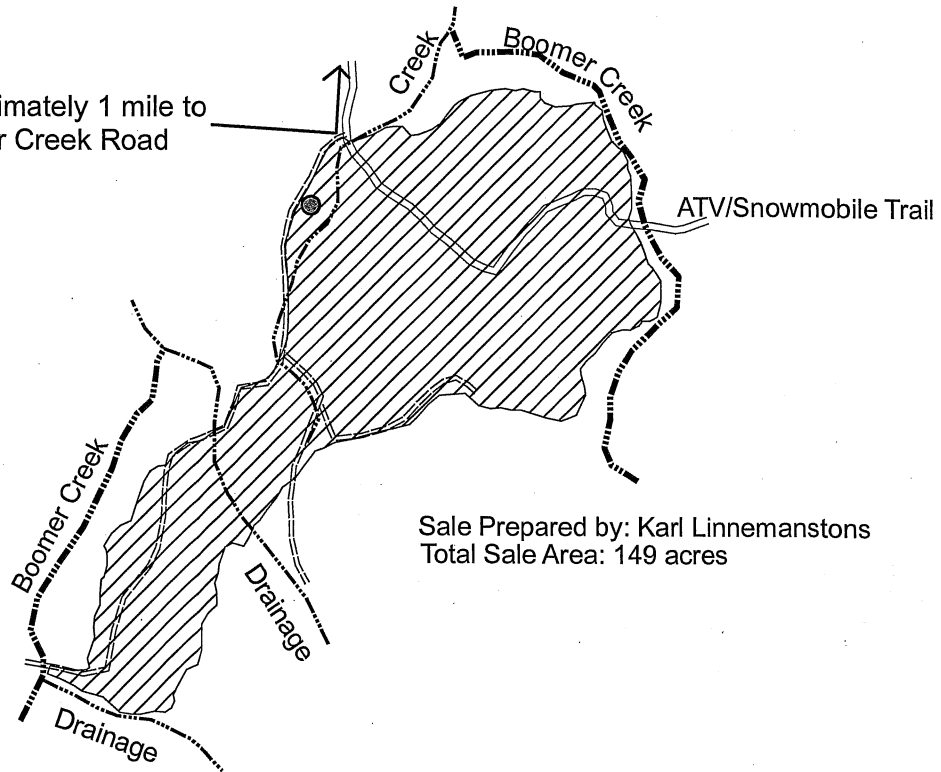

Sale Prepared by: Karl Linnemanstons
Total Sale Area: 149 acres

Species	Volume	Minimum Bid
Mixed Hardwood	910 cords	\$18.00
Aspen	10 cords	\$18.00
Balsam Fir	10 cords	\$9.00
Basswood	435 cords	\$5.00
Sugar Maple	74MBF	\$275.00
Mixed Hardwood(mainly basswood)	29MBF	\$135.00

Harvest Specifications

Harvest all trees marked with orange paint along with all aspen, balsam fir, and white birch. Utilize pulpwood to a 4 inch top diameter, sawlogs to a minimum 10 inch top diameter. Follow the BMP's and prevent/minimize rutting along with damage to residual trees. Harvest will not take place from April 1st through July 1st. Sale boundaries are solid two red dots.

- Protect Survey Monuments
- Protect Advanced Regeneration
- Backblade Roads

IRON COUNTY FORESTRY TIMBER SALE BID FORM

PRINT OR TYPE NAME OF BIDDER _____

COMPANY _____

ADDRESS _____

PHONE _____ CELL _____ EMAIL _____

INSTRUCTIONS:

1. Enclose your complete bid form, and deposit in a sealed envelope that is clearly marked with your name, and the number of the sale tract that you are bidding on. Bids will be opened in numerical order, and if you wish to withdraw other bids that you have submitted (if you are the high bidder on this one) you should state that on the outside of the envelope.
2. Send or deliver your bid(s) to the Iron County Forestry Office, 607 3rd Avenue North – Suite 2, Hurley, WI 54534 by the deadline date specified in the sale prospectus.
3. Failure to comply with these instructions could result in the rejection of your bid.

A check, certified check or money order in an amount that is **equal to 10%** of the total bid value must accompany your completed bid form and will be used towards the PERFORMANCE BOND if you are selected as the successful bidder.

*****For sales totaling \$10,000 or greater A DOWNPAYMENT that is equal to 15% of the total bid value will be required within 6 months of the bid opening or prior to logging operations. For sales less than \$10,000 the entire bid value will be required.*****

If you plan to replace your check with an irrevocable letter-of-credit, please indicate that below. Be aware that our department will hold your check only for a maximum of 20 days after you are selected as a successful bidder, then it will be cashed. If your check is returned to us due to insufficient funds you will not receive a contract for that sale tract.

_____ MARK THIS SPACE IF YOU PLAN TO REPLACE YOUR CHECK WITH AN IRREVOCABLE LETTER-OF-CREDIT. (OUR DEPARTMENT WILL HOLD YOUR CHECK FOR UP TO TWENTY (20) DAYS AFTER SELECTION OF SUCCESSFUL BIDDERS).

I hereby submit a bid for timber sale Tract # **4-21**

Species	Volume <small>(from Prospectus)</small>		Minimum Bid	Bid Price	Total
Sugar Maple	74	mbf	\$ 275.00		
Mixed Hardwood	29	mbf	\$ 135.00		
Mixed Hardwood	910	cd	\$ 18.00		
Aspen	10	cd	\$ 18.00		
Balsam Fir	10	cd	\$ 9.00		
Basswood	435	cd	\$ 5.00		
Minimum Bid			\$ 43,090.00	Total Bid	

Signature of Bidder _____

IRON COUNTY FOREST
 TIMBER SALE # _____,
 TRACT # 5-21
 T44N, R2E. Section 21 (Carey)

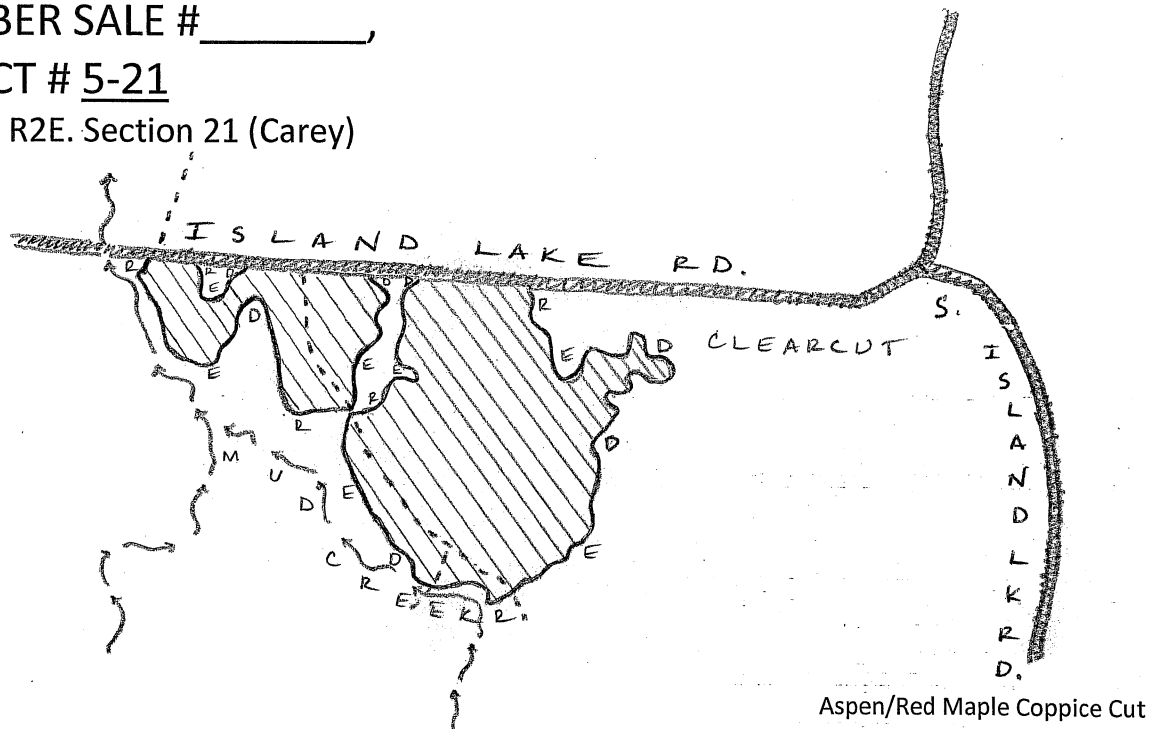

This sale area is approximately 66 acres and is the cross-hatched area on the map.

Scale: 1 Inch = 1/4mile

Sale Prepared by: Tyler Wicklund

<u>Log Products:</u>	<u>Estimated Volume</u>	<u>Minimum Bid</u>
Mixed Hardwood	8 MBF	\$135.00
Hard Maple	6 MBF	\$275.00

<u>Cord Products:</u>	<u>Estimated Volume</u>	<u>Minimum Bid</u>
Mixed Hardwood	750 Cords	\$ 18.00
Aspen	525 Cords	\$ 18.00
Spruce (White and Black)	150 Cords	\$ 25.00
Balsam Fir	45 Cords	\$ 9.00

Harvest Specifications:

Cut all trees 2" and up except for elm, oak, hemlock, and pine. Utilize pulpwood to a 4" top diameter sawlogs to a 10" top diameter. Sale boundaries are Island Lake road to the north and red lines around sale area. Any new forest road location and construction is subject to review and approval and all roads will be back bladed upon sale completion. Follow all BMP's. Sale will be free of litter at all times. All slash will remain within cutting area. Decking on Island Lake road will only be granted by town supervisor. **No cutting from March 15th to May 31st.**

IRON COUNTY FORESTRY TIMBER SALE BID FORM

PRINT OR TYPE NAME OF BIDDER _____

COMPANY _____

ADDRESS _____

PHONE _____ CELL _____ EMAIL _____

INSTRUCTIONS:

1. Enclose your complete bid form, and deposit in a sealed envelope that is clearly marked with your name, and the number of the sale tract that you are bidding on. Bids will be opened in numerical order, and if you wish to withdraw other bids that you have submitted (if you are the high bidder on this one) you should state that on the outside of the envelope.
2. Send or deliver your bid(s) to the Iron County Forestry Office, 607 3rd Avenue North – Suite 2, Hurley, WI 54534 by the deadline date specified in the sale prospectus.
3. Failure to comply with these instructions could result in the rejection of your bid.

A check, certified check or money order in an amount that is **equal to 10%** of the total bid value must accompany your completed bid form and will be used towards the PERFORMANCE BOND if you are selected as the successful bidder.

*****For sales totaling \$10,000 or greater A DOWNPAYMENT that is equal to 15% of the total bid value will be required within 6 months of the bid opening or prior to logging operations. For sales less than \$10,000 the entire bid value will be required.*****

If you plan to replace your check with an irrevocable letter-of-credit, please indicate that below. Be aware that our department will hold your check only for a maximum of 20 days after you are selected as a successful bidder, then it will be cashed. If your check is returned to us due to insufficient funds you will not receive a contract for that sale tract.

_____ MARK THIS SPACE IF YOU PLAN TO REPLACE YOUR CHECK WITH AN IRREVOCABLE LETTER-OF-CREDIT. (OUR DEPARTMENT WILL HOLD YOUR CHECK FOR UP TO TWENTY (20) DAYS AFTER SELECTION OF SUCCESSFUL BIDDERS).

I hereby submit a bid for timber sale Tract # **5-21**

Species	Volume <small>(from Prospectus)</small>		Minimum Bid	Bid Price	Total
Mixed Hardwood	8	mbf	\$ 135.00		
Hard Maple	6	mbf	\$ 275.00		
Mixed Hardwood	750	cd	\$ 18.00		
Aspen	525	cd	\$ 18.00		
Spruce	150	cd	\$ 25.00		
Balsam Fir	45	cd	\$ 9.00		
Minimum Bid			\$ 29,835.00	Total Bid	

Signature of Bidder _____

IRON COUNTY FOREST
 TIMBER SALE # _____,
 TRACT # CL1-21
 T46N, R1E. Section 2 (Kimball)

Non-Certified Forest products

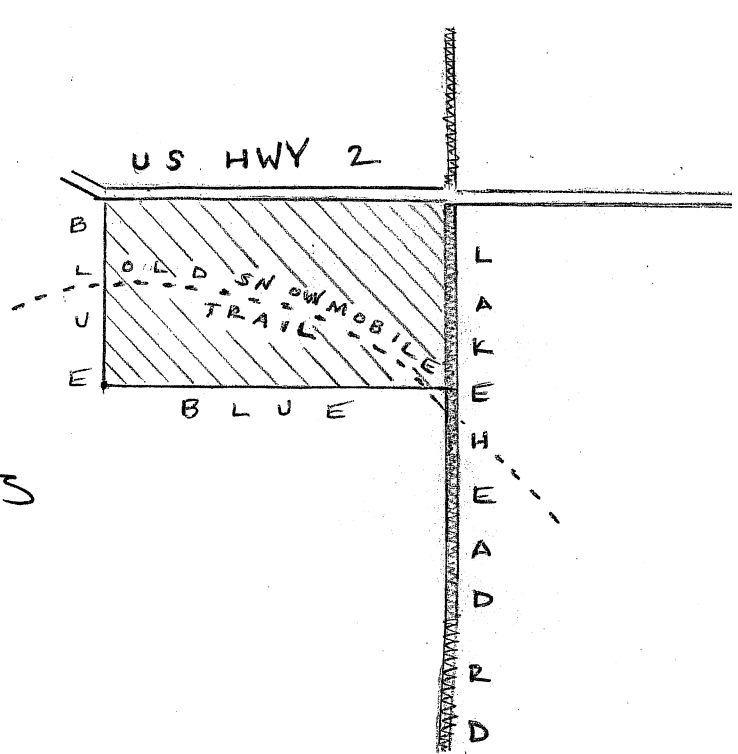

Aspen Coppice Cut

This sale area is approximately 73 acres and is the cross-hatched area on the map.

Scale: 1 Inch = 1/4 mile

Sale Prepared by: Tyler Wicklund

<u>Log Products:</u>	<u>Estimated Volume</u>	<u>Minimum Bid</u>
Mixed Hardwood	1 MBF	\$135.00

<u>Cord Products:</u>	<u>Estimated Volume</u>	<u>Minimum Bid</u>
Mixed Hardwood	275 Cords	\$ 18.00
Aspen	225 Cords	\$ 18.00
Basswood	35 Cords	\$ 5.00
Balsam Fir	10 Cords	\$ 9.00

Harvest Specifications:

Cut all trees 2" and up except for elm, oak, and pine. Utilize pulpwood to a 4" top diameter sawlogs to a 10" top diameter. Sale boundaries are blue lines to the south and west, Lakehead road to the east and US Highway 2 to the north. Any new forest road location and construction is subject to review and approval and all roads will be back bladed upon sale completion. Follow all BMP's. Sale will be free of litter at all times. All slash will remain within cutting area. Decking on Lakehead road will only be granted by town supervisor. **No seasonal restrictions.**

IRON COUNTY FORESTRY TIMBER SALE BID FORM

PRINT OR TYPE NAME OF BIDDER _____

COMPANY _____

ADDRESS _____

PHONE _____ CELL _____ EMAIL _____

INSTRUCTIONS:

1. Enclose your complete bid form, and deposit in a sealed envelope that is clearly marked with your name, and the number of the sale tract that you are bidding on. Bids will be opened in numerical order, and if you wish to withdraw other bids that you have submitted (if you are the high bidder on this one) you should state that on the outside of the envelope.
2. Send or deliver your bid(s) to the Iron County Forestry Office, 607 3rd Avenue North – Suite 2, Hurley, WI 54534 by the deadline date specified in the sale prospectus.
3. Failure to comply with these instructions could result in the rejection of your bid.

A check, certified check or money order in an amount that is **equal to 10%** of the total bid value must accompany your completed bid form and will be used towards the PERFORMANCE BOND if you are selected as the successful bidder.

*****For sales totaling \$10,000 or greater A DOWNPAYMENT that is equal to 15% of the total bid value will be required within 6 months of the bid opening or prior to logging operations. For sales less than \$10,000 the entire bid value will be required.*****

If you plan to replace your check with an irrevocable letter-of-credit, please indicate that below. Be aware that our department will hold your check only for a maximum of 20 days after you are selected as a successful bidder, then it will be cashed. If your check is returned to us due to insufficient funds you will not receive a contract for that sale tract.

_____ MARK THIS SPACE IF YOU PLAN TO REPLACE YOUR CHECK WITH AN IRREVOCABLE LETTER-OF-CREDIT. (OUR DEPARTMENT WILL HOLD YOUR CHECK FOR UP TO TWENTY (20) DAYS AFTER SELECTION OF SUCCESSFUL BIDDERS).

I hereby submit a bid for timber sale Tract #

CL1-21

Species	Volume <small>(from Prospectus)</small>		Minimum Bid	Bid Price	Total
Mixed Hardwood	1	mbf	\$ 135.00		
Mixed Hardwood	275	cd	\$ 18.00		
Aspen	225	cd	\$ 18.00		
Basswood	35	cd	\$ 5.00		
Balsam Fir	10	cd	\$ 9.00		
	Minimum Bid		\$ 9,400.00	Total Bid	

Signature of Bidder _____

Iron County Forest Timber Sale #6-21

T44N R2E Sections 21 & 22 Town of Carey



Legend

- Red Line
- Blue Line
- Sale Area
- Main Gravel Road
- Woods Road
- Snowmobile Trail
- Tower
- Wildlife Opening
- Swamp

16	15
21	22



0 1,320
Feet

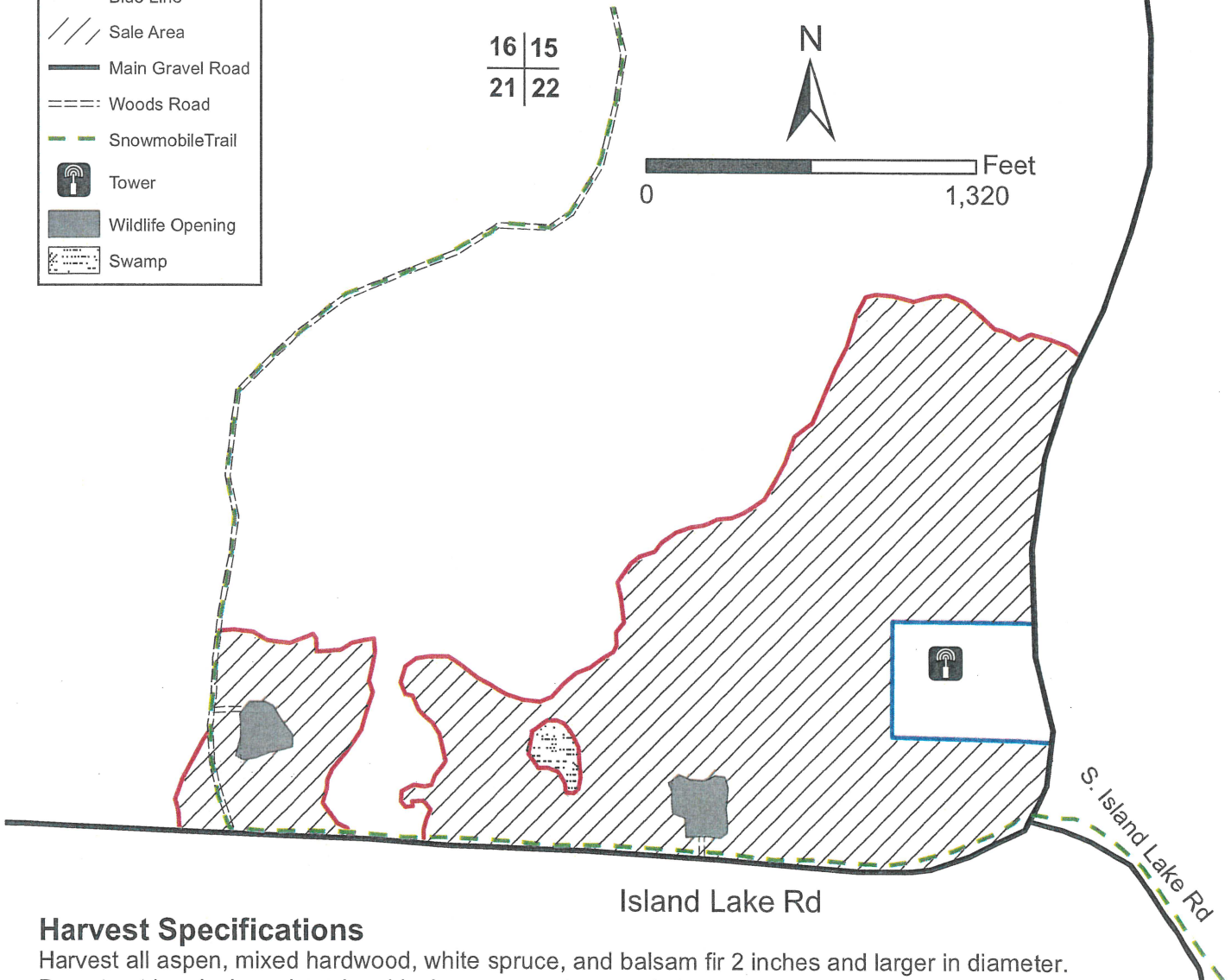

Harvest Specifications

Harvest all aspen, mixed hardwood, white spruce, and balsam fir 2 inches and larger in diameter. Do not cut hemlock, cedar, pine, black spruce, or tamarack. Utilize all sawlogs to a 10" minimum top diameter and all pulpwood to a 4" minimum top diameter. Follow all water quality BMP's and prevent/minimize rutting. No slash shall be left in wetlands or across blue property lines. Leave snags and den trees standing when safe to do so. The sale boundary is red paint lines and Island Lake Rd, as indicated on the map. Harvesting shall take place under frozen or dry conditions only.

Snowmobile trail must remain open and free of ruts and logging debris

Keep Island Lake Rd free of logging debris

Backblade all roads and landings upon sale completion

Total sale area: 81 acres

Sale prepared by: Jamin Partanen

Species	Volume	Minimum Bid
Aspen	2,030 cords	\$19.40
Mixed Hardwood	195 cords	\$19.40
White Spruce	25 cords	\$27.00
Balsam Fir	25 cords	\$9.40
Mixed Hardwood	1 MBF	\$135.00

IRON COUNTY FORESTRY TIMBER SALE BID FORM

PRINT OR TYPE NAME OF BIDDER _____

COMPANY _____

ADDRESS _____

PHONE _____ CELL _____ EMAIL _____

INSTRUCTIONS:

1. Enclose your complete bid form, and deposit in a sealed envelope that is clearly marked with your name, and the number of the sale tract that you are bidding on. Bids will be opened in numerical order, and if you wish to withdraw other bids that you have submitted (if you are the high bidder on this one) you should state that on the outside of the envelope.
2. Send or deliver your bid(s) to the Iron County Forestry Office, 607 3rd Avenue North – Suite 2, Hurley, WI 54534 by the deadline date specified in the sale prospectus.
3. Failure to comply with these instructions could result in the rejection of your bid.

A check, certified check or money order in an amount that is **equal to 10%** of the total bid value must accompany your completed bid form and will be used towards the PERFORMANCE BOND if you are selected as the successful bidder.

*****For sales totaling \$10,000 or greater A DOWNPAYMENT that is equal to 15% of the total bid value will be required within 6 months of the bid opening or prior to logging operations. For sales less than \$10,000 the entire bid value will be required.*****

If you plan to replace your check with an irrevocable letter-of-credit, please indicate that below. Be aware that our department will hold your check only for a maximum of 20 days after you are selected as a successful bidder, then it will be cashed. If your check is returned to us due to insufficient funds you will not receive a contract for that sale tract.

_____ MARK THIS SPACE IF YOU PLAN TO REPLACE YOUR CHECK WITH AN IRREVOCABLE LETTER-OF-CREDIT. (OUR DEPARTMENT WILL HOLD YOUR CHECK FOR UP TO TWENTY (20) DAYS AFTER SELECTION OF SUCCESSFUL BIDDERS).

I hereby submit a bid for timber sale Tract # **6-21**

Species	Volume <small>(from Prospectus)</small>		Minimum Bid	Bid Price	Total
Mixed Hardwood	1	mbf	\$ 135.00		
Aspen	2030	cd	\$ 19.40		
Mixed Hardwood	195	cd	\$ 19.40		
White Spruce	25	cd	\$ 27.00		
Balsam Fir	25	cd	\$ 9.40		
Minimum Bid			\$ 44,210.00	Total Bid	

Signature of Bidder _____



Iron County Forest Timber Sale #7-21

T44N R1W Section 14, Town of Anderson

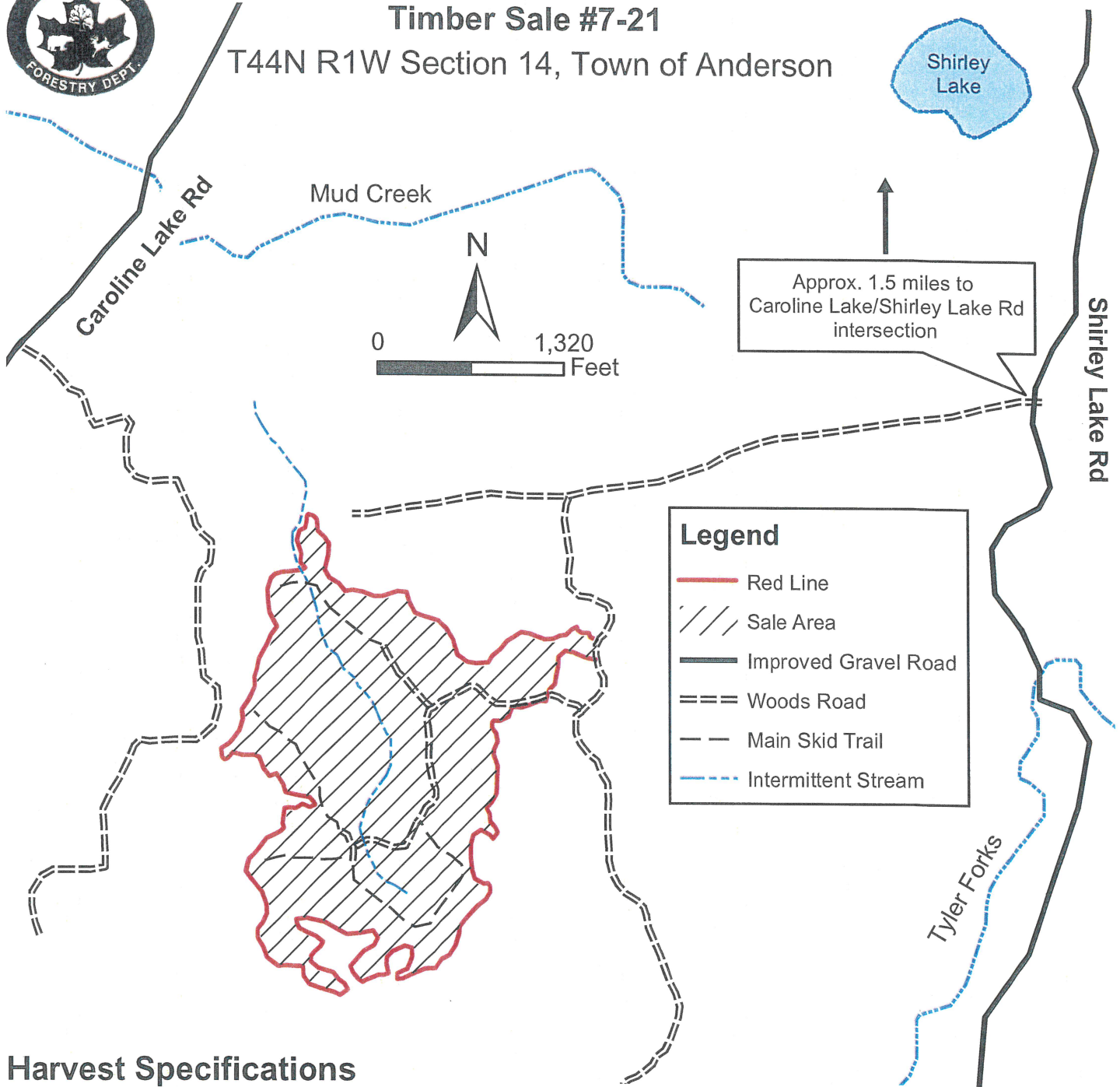

Approx. 1.5 miles to
Caroline Lake/Shirley Lake Rd
intersection

Legend

- Red Line
- Sale Area
- Improved Gravel Road
- Woods Road
- Main Skid Trail
- Intermittent Stream

Harvest Specifications

Harvest all trees marked with orange paint and all aspen and balsam fir with at least one 100" pulp stick. Utilize all sawlogs to a 10" minimum top diameter and all pulpwood to a 4" minimum top diameter. Follow all water quality BMP's and prevent/minimize rutting and damage to residual trees. Sale boundary is marked with red paint lines. No harvesting April 1 through June 30 without authorization from Iron County Forestry Department.

No slash shall be left in wetlands or intermittent streams

Backblade all roads upon sale completion

Protect regeneration

Total sale area: 95 acres
Sale prepared by: Jamin Partanen

Species	Volume	Minimum Bid
Hard Maple	5 MBF	\$264.00
Mixed Hardwood	6 MBF	\$130.00
*Mixed Hardwood	1,125 cords	\$17.30
White Spruce	35 cords	\$24.00
Balsam Fir	15 cords	\$8.60

*Includes approximately 1% aspen pulpwood.

IRON COUNTY FORESTRY TIMBER SALE BID FORM

PRINT OR TYPE NAME OF BIDDER _____

COMPANY _____

ADDRESS _____

PHONE _____ CELL _____ EMAIL _____

INSTRUCTIONS:

1. Enclose your complete bid form, and deposit in a sealed envelope that is clearly marked with your name, and the number of the sale tract that you are bidding on. Bids will be opened in numerical order, and if you wish to withdraw other bids that you have submitted (if you are the high bidder on this one) you should state that on the outside of the envelope.
2. Send or deliver your bid(s) to the Iron County Forestry Office, 607 3rd Avenue North – Suite 2, Hurley, WI 54534 by the deadline date specified in the sale prospectus.
3. Failure to comply with these instructions could result in the rejection of your bid.

A check, certified check or money order in an amount that is **equal to 10%** of the total bid value must accompany your completed bid form and will be used towards the PERFORMANCE BOND if you are selected as the successful bidder.

*****For sales totaling \$10,000 or greater A DOWNPAYMENT that is equal to 15% of the total bid value will be required within 6 months of the bid opening or prior to logging operations. For sales less than \$10,000 the entire bid value will be required.*****

If you plan to replace your check with an irrevocable letter-of-credit, please indicate that below. Be aware that our department will hold your check only for a maximum of 20 days after you are selected as a successful bidder, then it will be cashed. If your check is returned to us due to insufficient funds you will not receive a contract for that sale tract.

_____ MARK THIS SPACE IF YOU PLAN TO REPLACE YOUR CHECK WITH AN IRREVOCABLE LETTER-OF-CREDIT. (OUR DEPARTMENT WILL HOLD YOUR CHECK FOR UP TO TWENTY (20) DAYS AFTER SELECTION OF SUCCESSFUL BIDDERS).

I hereby submit a bid for timber sale Tract # 7-21

Species	Volume <small>(from Prospectus)</small>		Minimum Bid	Bid Price	Total
Hard Maple	5	mbf	\$ 264.00		
Mixed Hardwood	6	mbf	\$ 130.00		
Mixed Hardwood	1125	cd	\$ 17.30		
White Spruce	35	cd	\$ 24.00		
Balsam Fir	15	cd	\$ 8.60		
Minimum Bid			\$ 22,531.50	Total Bid	

Signature of Bidder _____

Iron County Forest

Timber Sale # _____, Tract # 8-21



Town of Oma
T44NR3E
Sec. 22&23

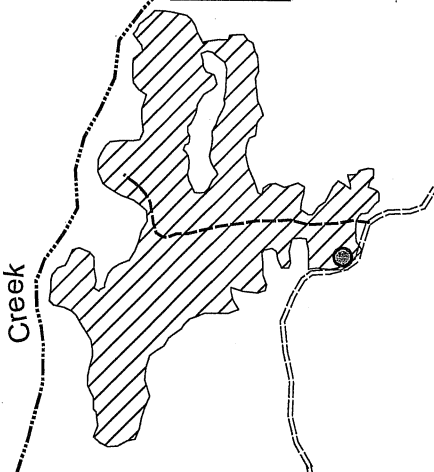

4 inches:mile

Sale Prepared by: Karl Linnemanstons

Total Sale Area: 57 acres

22|23
27|26

County Road G

Cramer Lake Road

Species	Volume	Minimum Bid
Mixed Hardwood	560 cords	\$18.00
Aspen	610 cords	\$18.00
Balsam Fir	80 cords	\$9.00
Spruce	190 cords	\$21.00
Mixed Hardwood	6MBF	\$135.00

Harvest Specifications

Harvest everything 2 inches dbh and up, except for oak, tamarack, elm, cedar, hemlock, and pine. Utilize pulpwood to a 4 inch top diameter, sawlogs to a minimum 10 inch top diameter. Follow the BMP's and prevent/minimize rutting along with damage to residual trees. Sale boundaries are two red dots and beaver ponds.

- Protect Survey Monuments
- Backblade Roads

IRON COUNTY FORESTRY TIMBER SALE BID FORM

PRINT OR TYPE NAME OF BIDDER _____

COMPANY _____

ADDRESS _____

PHONE _____ CELL _____ EMAIL _____

INSTRUCTIONS:

1. Enclose your complete bid form, and deposit in a sealed envelope that is clearly marked with your name, and the number of the sale tract that you are bidding on. Bids will be opened in numerical order, and if you wish to withdraw other bids that you have submitted (if you are the high bidder on this one) you should state that on the outside of the envelope.
2. Send or deliver your bid(s) to the Iron County Forestry Office, 607 3rd Avenue North – Suite 2, Hurley, WI 54534 by the deadline date specified in the sale prospectus.
3. Failure to comply with these instructions could result in the rejection of your bid.

A check, certified check or money order in an amount that is **equal to 10%** of the total bid value must accompany your completed bid form and will be used towards the PERFORMANCE BOND if you are selected as the successful bidder.

*****For sales totaling \$10,000 or greater A DOWNPAYMENT that is equal to 15% of the total bid value will be required within 6 months of the bid opening or prior to logging operations. For sales less than \$10,000 the entire bid value will be required.*****

If you plan to replace your check with an irrevocable letter-of-credit, please indicate that below. Be aware that our department will hold your check only for a maximum of 20 days after you are selected as a successful bidder, then it will be cashed. If your check is returned to us due to insufficient funds you will not receive a contract for that sale tract.

_____ MARK THIS SPACE IF YOU PLAN TO REPLACE YOUR CHECK WITH AN IRREVOCABLE LETTER-OF-CREDIT. (OUR DEPARTMENT WILL HOLD YOUR CHECK FOR UP TO TWENTY (20) DAYS AFTER SELECTION OF SUCCESSFUL BIDDERS).

I hereby submit a bid for timber sale Tract # **8-21**

Species	Volume <small>(from Prospectus)</small>		Minimum Bid	Bid Price	Total
Mixed Hardwood	6	mbf	\$ 135.00		
Mixed Hardwood	560	cd	\$ 18.00		
Aspen	610	cd	\$ 18.00		
Balsam Fir	80	cd	\$ 9.00		
Spruce	190	cd	\$ 21.00		
	Minimum Bid		\$ 26,580.00	Total Bid	

Signature of Bidder _____

Iron County Forest

Timber Sale # _____, Tract # 9-21

Town of Knight
T43NR1E
Sec. 8&9

$\frac{514}{89}$



Crawford Pit Road

Game Opening

4 inches:mile

Sale Prepared by: Karl Linnemanstons
Total Sale Area: 73 acres

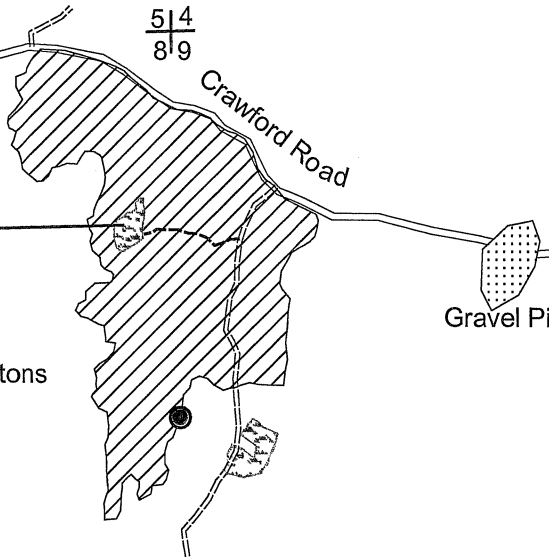

Species	Volume	Minimum Bid
Mixed Hardwood	560 cords	\$18.00
Aspen	1030 cords	\$18.00
Balsam Fir	115 cords	\$9.00
Spruce	10 cords	\$15.00
Mixed Hardwood	7MBF	\$135.00

Harvest Specifications

Harvest only trees 5 inches dbh and greater, do not harvest tamarack, elm, oak, cedar, hemlock, pine, and ash less than 12 inches dbh. Utilize pulpwood to a 4 inch top diameter, sawlogs to a minimum 10 inch top diameter. Follow the BMP's and prevent/minimize rutting along with damage to residual trees. Sale boundaries are two red dots. If there is a bull dozer on sale it will be required to scalp off game opening within the sale boundary. Also to keep road going to game opening free off tops and ruts.

- Protect Survey Monuments
- Backblade Roads

IRON COUNTY FORESTRY TIMBER SALE BID FORM

PRINT OR TYPE NAME OF BIDDER _____

COMPANY _____

ADDRESS _____

PHONE _____ CELL _____ EMAIL _____

INSTRUCTIONS:

1. Enclose your complete bid form, and deposit in a sealed envelope that is clearly marked with your name, and the number of the sale tract that you are bidding on. Bids will be opened in numerical order, and if you wish to withdraw other bids that you have submitted (if you are the high bidder on this one) you should state that on the outside of the envelope.
2. Send or deliver your bid(s) to the Iron County Forestry Office, 607 3rd Avenue North – Suite 2, Hurley, WI 54534 by the deadline date specified in the sale prospectus.
3. Failure to comply with these instructions could result in the rejection of your bid.

A check, certified check or money order in an amount that is **equal to 10%** of the total bid value must accompany your completed bid form and will be used towards the PERFORMANCE BOND if you are selected as the successful bidder.

*****For sales totaling \$10,000 or greater A DOWNPAYMENT that is equal to 15% of the total bid value will be required within 6 months of the bid opening or prior to logging operations. For sales less than \$10,000 the entire bid value will be required.*****

If you plan to replace your check with an irrevocable letter-of-credit, please indicate that below. Be aware that our department will hold your check only for a maximum of 20 days after you are selected as a successful bidder, then it will be cashed. If your check is returned to us due to insufficient funds you will not receive a contract for that sale tract.

_____ MARK THIS SPACE IF YOU PLAN TO REPLACE YOUR CHECK WITH AN IRREVOCABLE LETTER-OF-CREDIT. (OUR DEPARTMENT WILL HOLD YOUR CHECK FOR UP TO TWENTY (20) DAYS AFTER SELECTION OF SUCCESSFUL BIDDERS).

I hereby submit a bid for timber sale Tract # **9-21**

Species	Volume <small>(from Prospectus)</small>		Minimum Bid	Bid Price	Total
Mixed Hardwood	7	mbf	\$ 135.00		
Mixed Hardwood	560	cd	\$ 18.00		
Aspen	1030	cd	\$ 18.00		
Balsam Fir	115	cd	\$ 9.00		
Spruce	10	cd	\$ 15.00		
Minimum Bid			\$ 30,750.00	Total Bid	

Signature of Bidder _____

Iron County Forest

Timber Sale # _____, Tract # 10-21

Town of Carey
T44NR2E
Sec. 15

Town of Pence
T44NR2E
Sec. 16



910
1615

4 inches:mile

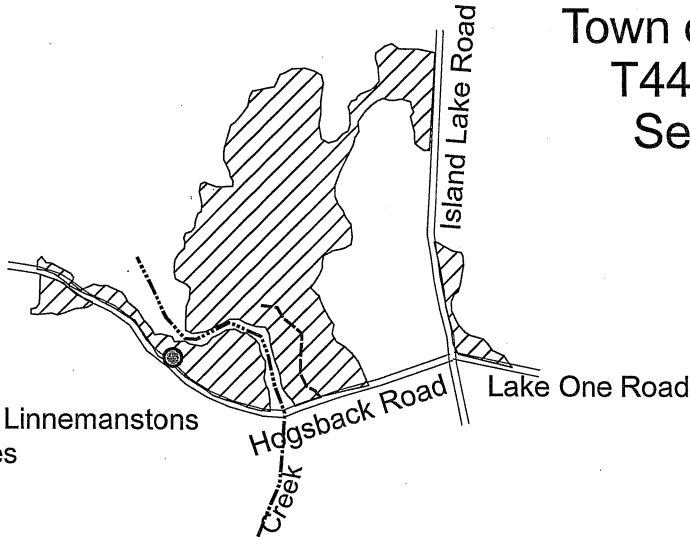

Sale Prepared by: Karl Linnemanstons
Total Sale Area: 57 acres

Species	Volume	Minimum Bid
Mixed Hardwood	800 cords	\$18.00
Aspen	430 cords	\$18.00
Balsam Fir	40 cords	\$9.00
Spruce	70 cords	\$20.00
Sugar Maple	11MBF	\$275.00
Mixed Hardwood	5MBF	\$135.00

Harvest Specifications

Harvest everything 2 inches dbh and up, except for elm, tamarack, oak, cedar, hemlock, and pine. Utilize pulpwood to a 4 inch top diameter, sawlogs to a minimum 10 inch top diameter. Follow the BMP's and prevent/minimize rutting along with damage to residual trees. Sale boundaries are two red dots.

- Protect Survey Monuments
- Backblade Roads

IRON COUNTY FORESTRY TIMBER SALE BID FORM

PRINT OR TYPE NAME OF BIDDER _____

COMPANY _____

ADDRESS _____

PHONE _____ CELL _____ EMAIL _____

INSTRUCTIONS:

1. Enclose your complete bid form, and deposit in a sealed envelope that is clearly marked with your name, and the number of the sale tract that you are bidding on. Bids will be opened in numerical order, and if you wish to withdraw other bids that you have submitted (if you are the high bidder on this one) you should state that on the outside of the envelope.
2. Send or deliver your bid(s) to the Iron County Forestry Office, 607 3rd Avenue North – Suite 2, Hurley, WI 54534 by the deadline date specified in the sale prospectus.
3. Failure to comply with these instructions could result in the rejection of your bid.

A check, certified check or money order in an amount that is **equal to 10%** of the total bid value must accompany your completed bid form and will be used towards the PERFORMANCE BOND if you are selected as the successful bidder.

*****For sales totaling \$10,000 or greater A DOWNPAYMENT that is equal to 15% of the total bid value will be required within 6 months of the bid opening or prior to logging operations. For sales less than \$10,000 the entire bid value will be required.*****

If you plan to replace your check with an irrevocable letter-of-credit, please indicate that below. Be aware that our department will hold your check only for a maximum of 20 days after you are selected as a successful bidder, then it will be cashed. If your check is returned to us due to insufficient funds you will not receive a contract for that sale tract.

_____ MARK THIS SPACE IF YOU PLAN TO REPLACE YOUR CHECK WITH AN IRREVOCABLE LETTER-OF-CREDIT. (OUR DEPARTMENT WILL HOLD YOUR CHECK FOR UP TO TWENTY (20) DAYS AFTER SELECTION OF SUCCESSFUL BIDDERS).

I hereby submit a bid for timber sale Tract # **10-21**

Species	Volume <small>(from Prospectus)</small>		Minimum Bid	Bid Price	Total
Sugar Maple	11	mbf	\$ 275.00		
Mixed Hardwood	5	mbf	\$ 135.00		
Mixed Hardwood	800	cd	\$ 18.00		
Aspen	430	cd	\$ 18.00		
Balsam Fir	40	cd	\$ 9.00		
Spruce	70	cd	\$ 20.00		
Minimum Bid			\$ 27,600.00	Total Bid	

Signature of Bidder _____

IRON COUNTY FOREST
 TIMBER SALE # _____,
 TRACT # 11-21
 T46N, R1E. Section 24 (Kimball)

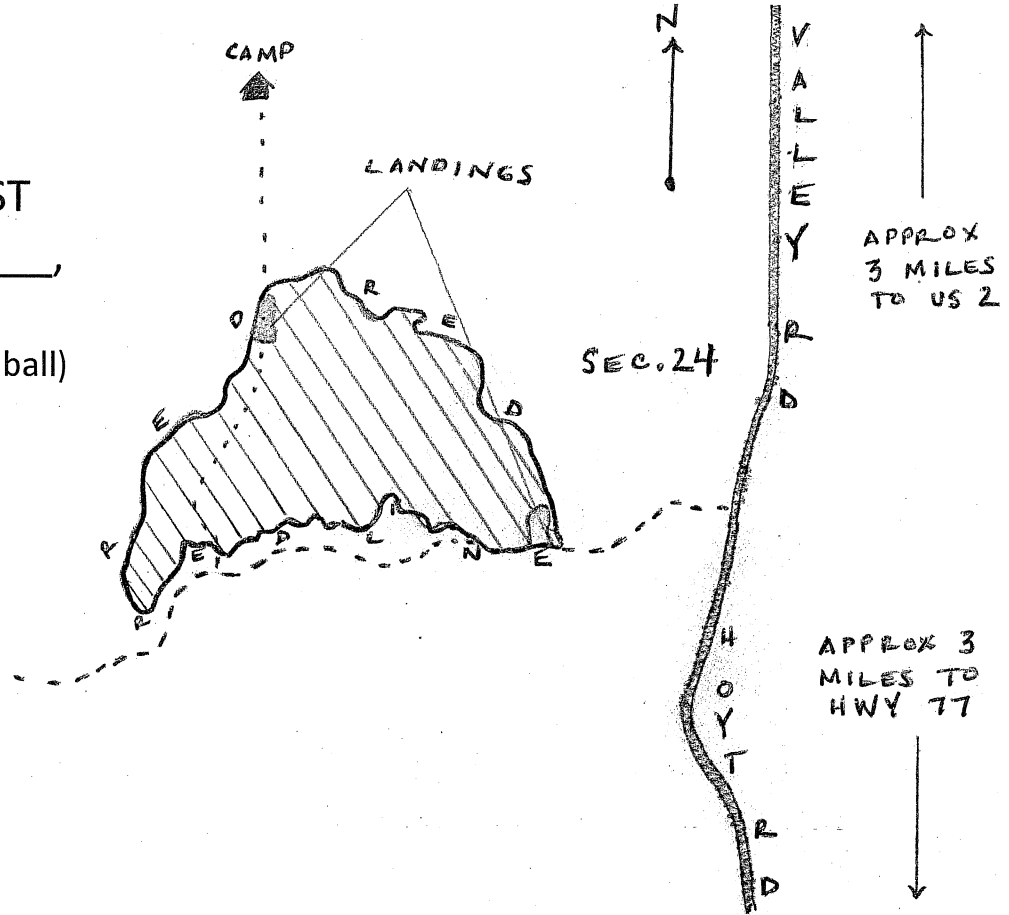

Northern Hardwood Single Tree Selection Harvest

This sale area is approximately 67 acres and is the cross-hatched area on the map.

Scale: 1 Inch = 1/4mile
 Tyler Wicklund

Sale Prepared by:

<u>Log Products:</u>	<u>Estimated Volume</u>	<u>Minimum Bid</u>
Hard Maple	45 MBF	\$275.00
Basswood	10 MBF	\$135.00
Red Oak	7 MBF	\$250.00
Mixed Hardwood	1 MBF	\$135.00

<u>Cord Products:</u>	<u>Estimated Volume</u>	<u>Minimum Bid</u>
Mixed Hardwood (includes 10 cords red oak)	485 Cords	\$ 18.00
Basswood	50 Cords	\$ 5.00
Aspen	30 Cords	\$ 18.00

Harvest Specifications:

Cut all orange marked hardwood and basswood, all aspen and all ironwood. Utilize pulpwood to a 4" top diameter sawlogs to a 10" top diameter. Sale boundaries are red lines around entire sale area. Any new forest road location and construction is subject to review and approval and all roads will be back bladed upon sale completion. Follow all BMP's. Sale will be free of litter at all times. All slash will remain within cutting area. **No cutting from April 1st to July 1st.**

IRON COUNTY FORESTRY TIMBER SALE BID FORM

PRINT OR TYPE NAME OF BIDDER _____

COMPANY _____

ADDRESS _____

PHONE _____ CELL _____ EMAIL _____

INSTRUCTIONS:

1. Enclose your complete bid form, and deposit in a sealed envelope that is clearly marked with your name, and the number of the sale tract that you are bidding on. Bids will be opened in numerical order, and if you wish to withdraw other bids that you have submitted (if you are the high bidder on this one) you should state that on the outside of the envelope.
2. Send or deliver your bid(s) to the Iron County Forestry Office, 607 3rd Avenue North – Suite 2, Hurley, WI 54534 by the deadline date specified in the sale prospectus.
3. Failure to comply with these instructions could result in the rejection of your bid.

A check, certified check or money order in an amount that is **equal to 10%** of the total bid value must accompany your completed bid form and will be used towards the PERFORMANCE BOND if you are selected as the successful bidder.

*****For sales totaling \$10,000 or greater A DOWNPAYMENT that is equal to 15% of the total bid value will be required within 6 months of the bid opening or prior to logging operations. For sales less than \$10,000 the entire bid value will be required.*****

If you plan to replace your check with an irrevocable letter-of-credit, please indicate that below. Be aware that our department will hold your check only for a maximum of 20 days after you are selected as a successful bidder, then it will be cashed. If your check is returned to us due to insufficient funds you will not receive a contract for that sale tract.

_____ MARK THIS SPACE IF YOU PLAN TO REPLACE YOUR CHECK WITH AN IRREVOCABLE LETTER-OF-CREDIT.
(OUR DEPARTMENT WILL HOLD YOUR CHECK FOR UP TO TWENTY (20) DAYS AFTER SELECTION OF SUCCESSFUL BIDDERS).

I hereby submit a bid for timber sale Tract #

11-21

Species	Volume <small>(from Prospectus)</small>		Minimum Bid	Bid Price	Total
Hard Maple	45	mbf	\$ 275.00		
Basswood	10	mbf	\$ 135.00		
Red Oak	7	mbf	\$ 250.00		
Mixed Hardwood	1	mbf	\$ 135.00		
Mixed Hardwood	485	cd	\$ 18.00		
Basswood	50	cd	\$ 5.00		
Aspen	30	cd	\$ 18.00		
	Minimum Bid		\$ 25,130.00	Total Bid	

Signature of Bidder _____