

Northern Hardwood Selection Harvest

Species	Volume	Minimum Bid
Mixed Hardwood	360 cords	\$14.40
Aspen	120 cords	\$14.40
Balsam Fir	35 cords	\$12.00
Spruce	70 cords	\$16.00
White Birch	165 cords	\$13.60
Mixed Hardwood(80% white birch)	14MBF	\$71.00

Harvest Specifications

Harvest all trees marked with orange paint along with all aspen, balsam fir, white birch, and spruce. Utilize pulpwood to a 4 inch top diameter, sawlogs to a minimum 10 inch top diameter. Follow the BMP's and prevent/minimize rutting along with damage to residual trees. Harvest will not take place from April 1st through July 1st. Sale boundaries is two purple dots and swamp edge along eastern border.

Approximately 2/3rds of this sale was a timber sale that was not finished. So there is red line around parts of the sale but ignore it. Also be aware that some of the orange paint is faded on the trees so it may be difficult to see.

*Protect survey pipes found within the sale.

IRON COUNTY FORESTRY TIMBER SALE BID FORM

PRINT OR TYPE NAME OF BIDDER _____

COMPANY _____

ADDRESS _____

PHONE _____ CELL _____ EMAIL _____

INSTRUCTIONS:

1. Enclose your complete bid form, and deposit in a sealed envelope that is clearly marked with your name, and the number of the sale tract that you are bidding on. Bids will be opened in numerical order, and if you wish to withdraw other bids that you have submitted (if you are the high bidder on this one) you should state that on the outside of the envelope.
2. Send or deliver your bid(s) to the Iron County Forestry Office, 607 3rd Avenue North – Suite 2, Hurley, WI 54534 by the deadline date specified in the sale prospectus.
3. Failure to comply with these instructions could result in the rejection of your bid.

A check, certified check or money order in an amount that is equal to 10% of the total bid value must accompany your completed bid form and will be used towards the PERFORMANCE BOND if you are selected as the successful bidder.

*****For sales totaling \$10,000 or greater A DOWNPAYMENT that is equal to 15% of the total bid value will be required within 6 months of the bid opening or prior to logging operations. For sales less than \$10,000 the entire bid value will be required. *****

If you plan to replace your check with an irrevocable letter-of-credit, please indicate that below. Be aware that our department will hold your check only for a maximum of 20 days after you are selected as a successful bidder, then it will be cashed. If your check is returned to us due to insufficient funds you will not receive a contract for that sale tract.

_____ MARK THIS SPACE IF YOU PLAN TO REPLACE YOUR CHECK WITH AN IRREVOCABLE LETTER-OF-CREDIT.
(OUR DEPARTMENT WILL HOLD YOUR CHECK FOR UP TO TWENTY (20) DAYS AFTER SELECTION OF SUCCESSFUL BIDDERS).

I hereby submit a bid for timber sale Tract #

23-14

Species	Volume <small>(from Prospectus)</small>		Minimum Bid	Bid Price	Total
Mixed Hardwood	14	mbf	\$ 71.00		
Mixed Hardwood	360	cord	\$ 14.40		
Aspen	120	cord	\$ 14.40		
Balsam Fir	35	cord	\$ 12.00		
Spruce	70	cord	\$ 16.00		
White Birch	165	cord	\$ 13.60		
	Minimum Bid		\$ 11,690.00	Total Bid	

Signature of Bidder _____



#SCS-FM/COC-0083G-h.

FSC 100%





#NSF-SFIS - 1Y943

TRACT IS SFI & FSC CERTIFIED





Timber Sale # _____, Tract # 37-14

Section 34, T44N R3E Town of Oma

-  Northern Hardwood Selection
-  Shelterwood Area



LEGEND

- RPL = Red Paint Line
- SC = Swamp Conifer
- NH = Northern Hardwood
-  = Wetland
-  = Existing Woods Road
-  = Proposed Woods Road
-  = Drainage/Intermittent Stream
- + = Section Corner

Total Sale Area = 83 Acres
Sale prepared by Kelly Martinko

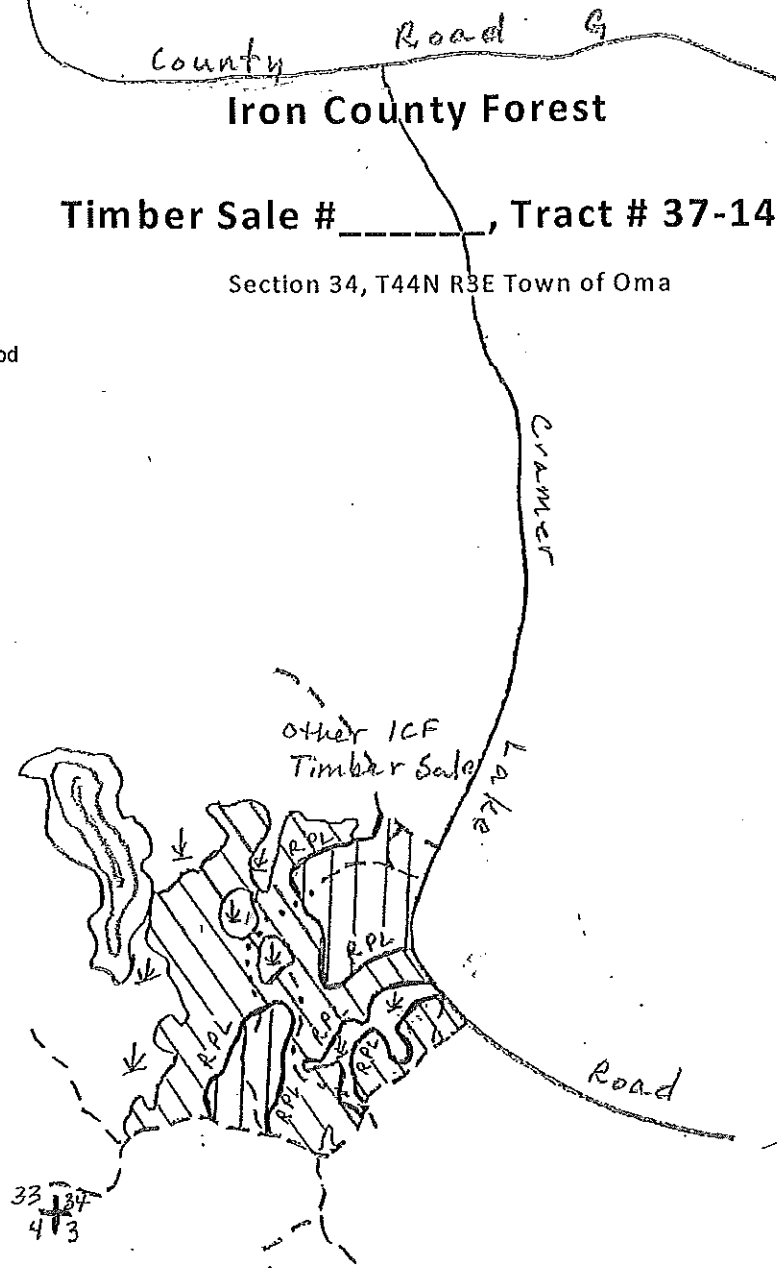

Northern Hardwood Selection (31 Ac.): Cut all trees marked with Orange paint and all aspen, white birch, balsam & ironwood with 1 or more 100" pulp stick. Avoid damage to established regeneration, especially yellow birch. NO HARVESTING APRIL - JUNE without approval of Iron County Forestry.

Yellow Birch Shelterwood & Aspen Coppice (52 Ac.): Cut all trees with 1 or more 100" pulp stick EXCEPT YELLOW BIRCH & ANY TREES MARKED WITH GREEN PAINT. Avoid damage to established yellow birch regeneration.

Sale boundaries are marked with red paint and follow wetland areas. All WI BMP's for Water Quality to be strictly followed. Utilize pulp to a 4" top diameter and sawtimber to a 10" minimum top diameter.

SPECIES	ESTIMATED VOLUME	MINIMUM BID
Mixed Hardwood	35 MBF	\$95.00
Aspen	260 Cords	\$16.90
Mixed Hardwood	600 Cords	\$16.90
Basswood	10 Cords	\$5.00
Balsam	55 Cords	\$14.10

IRON COUNTY FORESTRY TIMBER SALE BID FORM

PRINT OR TYPE NAME OF BIDDER _____

COMPANY _____

ADDRESS _____

PHONE _____ CELL _____ EMAIL _____

INSTRUCTIONS:

1. Enclose your complete bid form, and deposit in a sealed envelope that is clearly marked with your name, and the number of the sale tract that you are bidding on. Bids will be opened in numerical order, and if you wish to withdraw other bids that you have submitted (if you are the high bidder on this one) you should state that on the outside of the envelope.
2. Send or deliver your bid(s) to the Iron County Forestry Office, 607 3rd Avenue North – Suite 2, Hurley, WI 54534 by the deadline date specified in the sale prospectus.
3. Failure to comply with these instructions could result in the rejection of your bid.

A check, certified check or money order in an amount that is equal to 10% of the total bid value must accompany your completed bid form and will be used towards the PERFORMANCE BOND if you are selected as the successful bidder.

*****For sales totaling \$10,000 or greater A DOWNPAYMENT that is equal to 15% of the total bid value will be required within 6 months of the bid opening or prior to logging operations. For sales less than \$10,000 the entire bid value will be required.*****

If you plan to replace your check with an irrevocable letter-of-credit, please indicate that below. Be aware that our department will hold your check only for a maximum of 20 days after you are selected as a successful bidder, then it will be cashed. If your check is returned to us due to insufficient funds you will not receive a contract for that sale tract.

_____ MARK THIS SPACE IF YOU PLAN TO REPLACE YOUR CHECK WITH AN IRREVOCABLE LETTER-OF-CREDIT. (OUR DEPARTMENT WILL HOLD YOUR CHECK FOR UP TO TWENTY (20) DAYS AFTER SELECTION OF SUCCESSFUL BIDDERS).

I hereby submit a bid for timber sale Tract #

37-14

Species	Volume <small>(from Prospectus)</small>		Minimum Bid	Bid Price	Total
Mixed Hardwood	35	mbf	\$ 95.00		
Aspen	260	cd	\$ 16.90		
Mixed Hardwood	600	cd	\$ 16.90		
Basswood	10	cd	\$ 5.00		
Balsam	55	cd	\$ 14.10		
	Minimum Bid		\$ 18,684.50	Total Bid	

Signature of Bidder _____



The mark of responsible forestry

#SCS-FM/COC-0083G-h

Iron County Forest



#NSF-SFIS - 1Y943

FSC 100%

Timber Sale # _____, Tract # 38-14

TRACT IS SFI & FSC CERTIFIED

Sections 1 & 12, T42N R3E Town of Mercer

Hwy. 51

Mercer Sanitary District



LEGEND

- RPL = Red Paint Line
- BPL = Blue Paint Line
- SC = Swamp Conifer
- NH = Northern Hardwood
- W = Wetland
- = Ski Trail
- = Woods Rd.
- == = Snowmobile Trail
- - - = Drainage/Intermittent Stream
- + = Section Corner
- X = Decking Area Options

Total Sale Area = 107 Acres
Sale prepared by Kelly Martinko

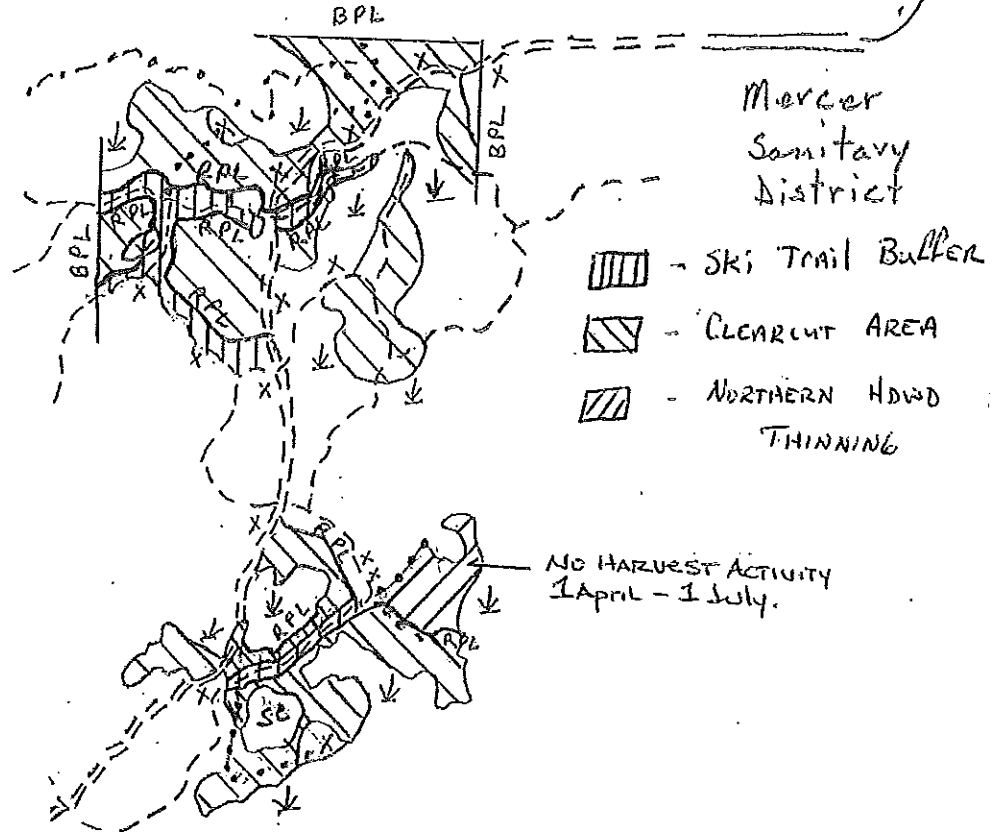

NO HARVEST ACTIVITY
1 April - 1 July.

Ski Trail Buffer and White Birch (11 Ac.): Cut trees marked with an Orange slash with at least one 100" pulp stick. Avoid damage to non-merchantable trees. Access this harvest area from within sale boundaries and operate parallel to the ski trails. **DO NOT CLEAR AREAS ALONG SKI TRAILS FOR DECKING!**

Clearcut / Seed Tree (96 Ac.): Cut all pine and spruce marked with orange paint and any aspen, white birch, balsam & ironwood with 1 or more 100" pulp sticks. **DO NOT CUT GREEN PAINTED TREES!**

Northern Hardwood Thinning (7 Ac.): Cut all trees marked with orange paint and any aspen, white birch, balsam & ironwood with 1 or more 100" pulp sticks. **NO HARVESTING APRIL - JUNE** without approval of Iron County Forestry.

All trails must be cleared of slash and leveled by November 1st and / or prior to sale closeout. Utilize pulp to a 4" top diameter and sawtimber to a 10" minimum top diameter. Follow all WI BMP's for Water Quality. All pine products must be hauled from the landing within 3 weeks of harvest between June 15 and August 15. If game opening are used for landings, they must be cleared of all logging debris prior to sale closeout.

SPECIES	ESTIMATED VOLUME	MINIMUM BID
Mixed Hardwood	40 MBF	\$101.00
Aspen	875 Cords	\$16.70
Mixed Hardwood	370 Cords	\$15.80
Red Pine*	65 Cords	\$27.90
Balsam	90 Cords	\$14.00

* Red Pine includes white pine, jack pine & spruce; cord volume estimates include sawtimber.

IRON COUNTY FORESTRY TIMBER SALE BID FORM

PRINT OR TYPE NAME OF BIDDER _____

COMPANY _____

ADDRESS _____

PHONE _____ CELL _____ EMAIL _____

INSTRUCTIONS:

1. Enclose your complete bid form, and deposit in a sealed envelope that is clearly marked with your name, and the number of the sale tract that you are bidding on. Bids will be opened in numerical order, and if you wish to withdraw other bids that you have submitted (if you are the high bidder on this one) you should state that on the outside of the envelope.
2. Send or deliver your bid(s) to the Iron County Forestry Office, 607 3rd Avenue North – Suite 2, Hurley, WI 54534 by the deadline date specified in the sale prospectus.
3. Failure to comply with these instructions could result in the rejection of your bid.

A check, certified check or money order in an amount that is equal to 10% of the total bid value must accompany your completed bid form and will be used towards the PERFORMANCE BOND if you are selected as the successful bidder.

*****For sales totaling \$10,000 or greater A DOWNPAYMENT that is equal to 15% of the total bid value will be required within 6 months of the bid opening or prior to logging operations. For sales less than \$10,000 the entire bid value will be required. *****

If you plan to replace your check with an irrevocable letter-of-credit, please indicate that below. Be aware that our department will hold your check only for a maximum of 20 days after you are selected as a successful bidder, then it will be cashed. If your check is returned to us due to insufficient funds you will not receive a contract for that sale tract.

_____ MARK THIS SPACE IF YOU PLAN TO REPLACE YOUR CHECK WITH AN IRREVOCABLE LETTER-OF-CREDIT. (OUR DEPARTMENT WILL HOLD YOUR CHECK FOR UP TO TWENTY (20) DAYS AFTER SELECTION OF SUCCESSFUL BIDDERS).

I hereby submit a bid for timber sale Tract #

38-14

Species	Volume <small>(from Prospectus)</small>		Minimum Bid	Bid Price	Total
Mixed Hardwood	40	mbf	\$ 101.00		
Aspen	875	cd	\$ 16.70		
Mixed Hardwood	370	cd	\$ 15.80		
Red Pine	65	cd	\$ 27.90		
Balsam	90	cd	\$ 14.00		
	Minimum Bid		\$ 27,572.00	Total Bid	

Signature of Bidder _____

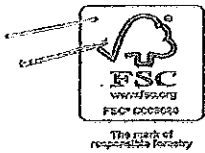

FSC-53/CO-0493-G-5 FSC-18976



FNSF-SFIS-11233

Iron County Forest Timber Sale # _____ Tract # 40 - 14

T43 R1E Sec 5 & 8 (Knight)

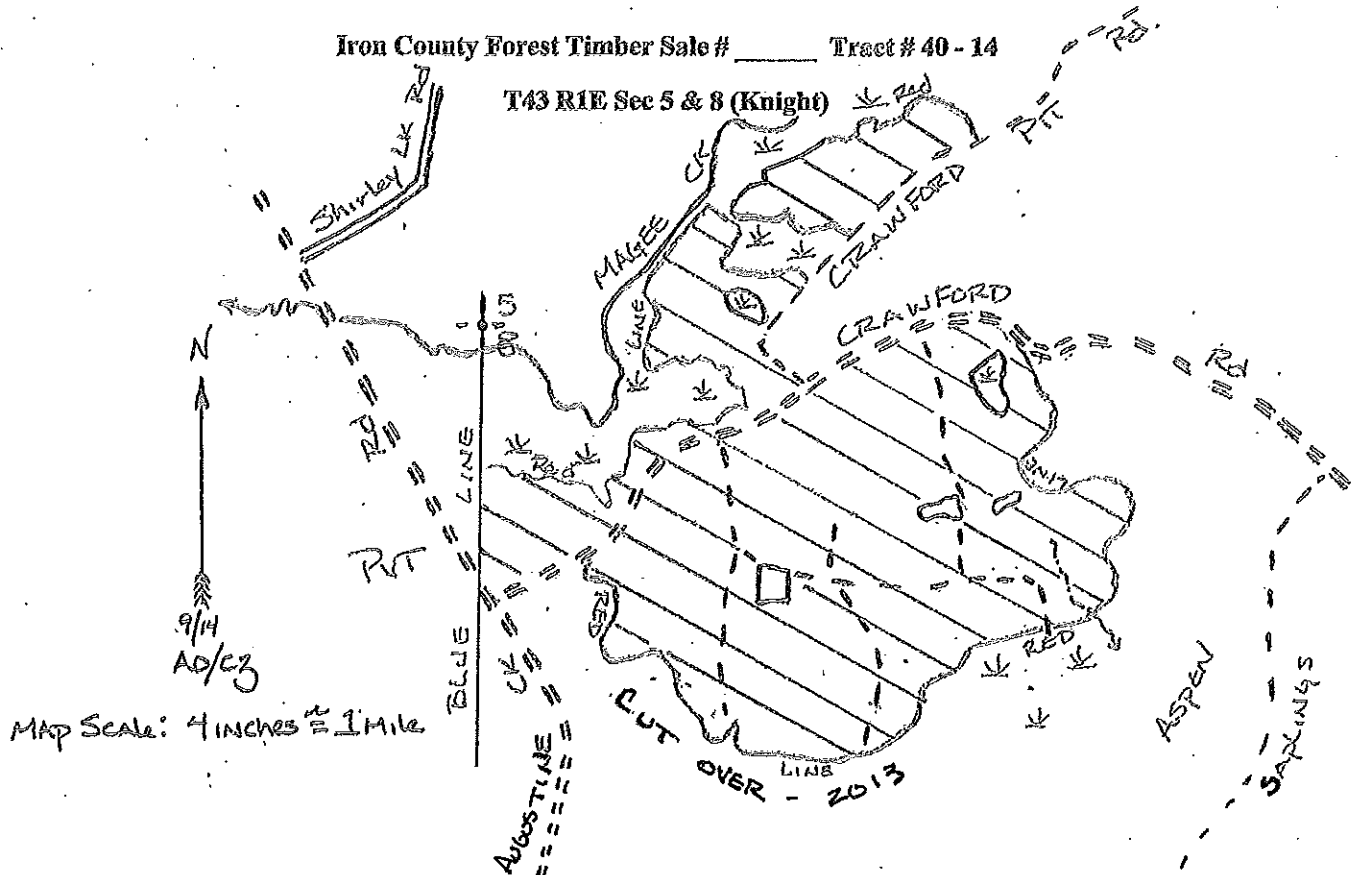

Sale (Northern Hardwood single-tree selection with gap expansion) is 184 acres; cross hatched on the map.

Harvest Specifications: Harvest all trees marked with orange paint. Harvest all Ironwood, Aspen and balsam that will yield one 100 inch pulp stick. Utilize saw-logs to a 10 inch top, pulpwood to an 4 inch top. Protect advanced reproduction, especially Elm, Oak and Yellow Birch from logging damage. Minimize damage to residual stems. Minimize all rutting. Follow all Wisconsin BMPs for water quality to protect soils and water. No harvest activity from 1 April to 30 June.

SPECIES	Estimated VOLUME	MINIMUM BID
Hard Maple	38 MBF	\$213/MBF
Mixed Hardwood*	45 MBF	\$106/MBF
Red Oak	12 MBF	\$213/MBF
Mixed Hardwood	1140 Cords	\$14.80/cord
Aspen	20 Cords	\$14.80/cord
Basswood	180 Cords	\$5.70/cord
Balsam	50 Cords	\$12.30/cord

*Mixed Hardwood Sawtimber includes ~ 11MBF Ash and 2MBF Cherry

TRACT IS SFI & FSC CERTIFIED

IRON COUNTY FORESTRY TIMBER SALE BID FORM

PRINT OR TYPE NAME OF BIDDER _____

COMPANY _____

ADDRESS _____

PHONE _____ CELL _____ EMAIL _____

INSTRUCTIONS:

1. Enclose your complete bid form, and deposit in a sealed envelope that is clearly marked with your name, and the number of the sale tract that you are bidding on. Bids will be opened in numerical order, and if you wish to withdraw other bids that you have submitted (if you are the high bidder on this one) you should state that on the outside of the envelope.
2. Send or deliver your bid(s) to the Iron County Forestry Office, 607 3rd Avenue North – Suite 2, Hurley, WI 54534 by the deadline date specified in the sale prospectus.
3. Failure to comply with these instructions could result in the rejection of your bid.

A check, certified check or money order in an amount that is equal to 10% of the total bid value must accompany your completed bid form and will be used towards the PERFORMANCE BOND if you are selected as the successful bidder.

*****For sales totaling \$10,000 or greater A DOWNPAYMENT that is equal to 15% of the total bid value will be required within 6 months of the bid opening or prior to logging operations. For sales less than \$10,000 the entire bid value will be required. *****

If you plan to replace your check with an irrevocable letter-of-credit, please indicate that below. Be aware that our department will hold your check only for a maximum of 20 days after you are selected as a successful bidder, then it will be cashed. If your check is returned to us due to insufficient funds you will not receive a contract for that sale tract.

_____ MARK THIS SPACE IF YOU PLAN TO REPLACE YOUR CHECK WITH AN IRREVOCABLE LETTER-OF-CREDIT.
(OUR DEPARTMENT WILL HOLD YOUR CHECK FOR UP TO TWENTY (20) DAYS AFTER SELECTION OF SUCCESSFUL BIDDERS).

I hereby submit a bid for timber sale Tract #

40-14

Species	Volume <small>(from Prospectus)</small>		Minimum Bid	Bid Price	Total
Hard Maple	38	mbf	\$ 213.00		
Mixed Hardwood	45	mbf	\$ 106.00		
Red Oak	12	mbf	\$ 213.00		
Mixed Hardwood	1140	cd	\$ 14.80		
Aspen	20	cd	\$ 14.80		
Basswood	180	cd	\$ 5.70		
Balsam	50	cd	\$ 12.30		
Minimum Bid			\$ 34,229.00	Total Bid	

Signature of Bidder _____

**IRON COUNTY FOREST
TIMBER SALE # _____,
TRACT# 42-14
T46N, R1W. Section 6 (Gurney)**

TRACT IS SFI & FSC CERTIFIED



The mark of
responsible forestry
#SCS-FM/COC-0083G-h
FSC 100%



SUSTAINABLE FORESTRY INITIATIVE
NSF-SFIS-1Y943

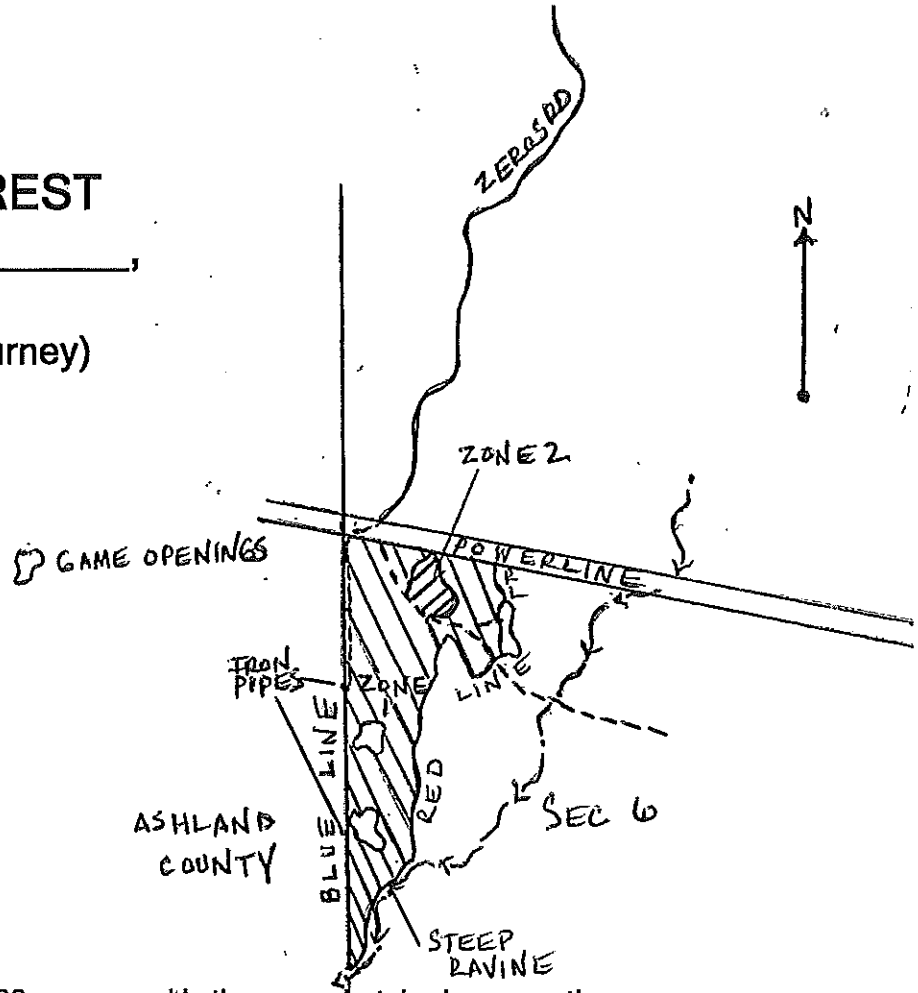

This sale area is approximately 39 acres, and is the cross-hatched area on the map.

Sale Prepared by: Tyler Wicklund

Scale: 1 Inch = 1/4 mile

Log Products:	Estimated Volume	Minimum Bid
Mixed Hardwoods	1 MBF	\$ 125.00
Basswood	1 MBF	\$ 125.00
Cordwood:		
Aspen	1200 Cords	\$18.00
Mixed Hardwoods	80 Cords	\$18.00
Basswood	20 Cords	\$ 5.00
Balsam Fir	15 Cords	\$15.00
White Spruce	10 Cords	\$ 20.00

Harvest Specifications:

Zone 1: (37 acres) Cut all aspen, mixed hardwoods, basswood, spruce, and fir. Do not cut oak, elm, or hemlock. Follow all BMP's to prevent and minimize rutting. Care should be taken during harvesting to minimize any detrimental effects to the soils. Sale area shall be kept free of litter at all times. All slash must be moved from adjacent private land ownership and remain in sale area. Do not disturb survey corners, or any blue line that distinguishes boundary lines. **NO SEASONAL RESTRICTIONS.**

Zone 2: (2 Acres) Cut all marked hardwood, all aspen, fir, and spruce. No cutting of oak, elm, or hemlock. Follow all rules as stated in zone 1. **NO CUTTING FROM APRIL THROUGH JUNE.**

IRON COUNTY FORESTRY TIMBER SALE BID FORM

PRINT OR TYPE NAME OF BIDDER _____

COMPANY _____

ADDRESS _____

PHONE _____ CELL _____ EMAIL _____

INSTRUCTIONS:

1. Enclose your complete bid form, and deposit in a sealed envelope that is clearly marked with your name, and the number of the sale tract that you are bidding on. Bids will be opened in numerical order, and if you wish to withdraw other bids that you have submitted (if you are the high bidder on this one) you should state that on the outside of the envelope.
2. Send or deliver your bid(s) to the Iron County Forestry Office, 607 3rd Avenue North – Suite 2, Hurley, WI 54534 by the deadline date specified in the sale prospectus.
3. Failure to comply with these instructions could result in the rejection of your bid.

A check, certified check or money order in an amount that is equal to 10% of the total bid value must accompany your completed bid form and will be used towards the PERFORMANCE BOND if you are selected as the successful bidder.

*****For sales totaling \$10,000 or greater A DOWNPAYMENT that is equal to 15% of the total bid value will be required within 6 months of the bid opening or prior to logging operations. For sales less than \$10,000 the entire bid value will be required. *****

If you plan to replace your check with an irrevocable letter-of-credit, please indicate that below. Be aware that our department will hold your check only for a maximum of 20 days after you are selected as a successful bidder, then it will be cashed. If your check is returned to us due to insufficient funds you will not receive a contract for that sale tract.

_____ MARK THIS SPACE IF YOU PLAN TO REPLACE YOUR CHECK WITH AN IRREVOCABLE LETTER-OF-CREDIT. (OUR DEPARTMENT WILL HOLD YOUR CHECK FOR UP TO TWENTY (20) DAYS AFTER SELECTION OF SUCCESSFUL BIDDERS).

I hereby submit a bid for timber sale Tract #

42-14

Species	Volume <small>(from Prospectus)</small>		Minimum Bid	Bid Price	Total
Mixed Hardwood	1	mbf	\$ 125.00		
Basswood	1	mbf	\$ 125.00		
Aspen	1200	cd	\$ 18.00		
Mixed Hardwood	80	cd	\$ 18.00		
Basswood	20	cd	\$ 5.00		
Balsam Fir	15	cd	\$ 15.00		
White Spruce	10	cd	\$ 20.00		
	Minimum Bid		\$ 23,815.00	Total Bid	

Signature of Bidder _____



The mark of responsible forestry

#SCS-FM/COC-0083G-h



#NSF-SFIS - 1Y943

Iron County Forest

FSC 100%

Timber Sale # _____, Tract # 43-14

TRACT IS SFI & FSC CERTIFIED

Section 22, T45N R1W Town of Anderson

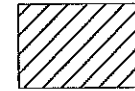
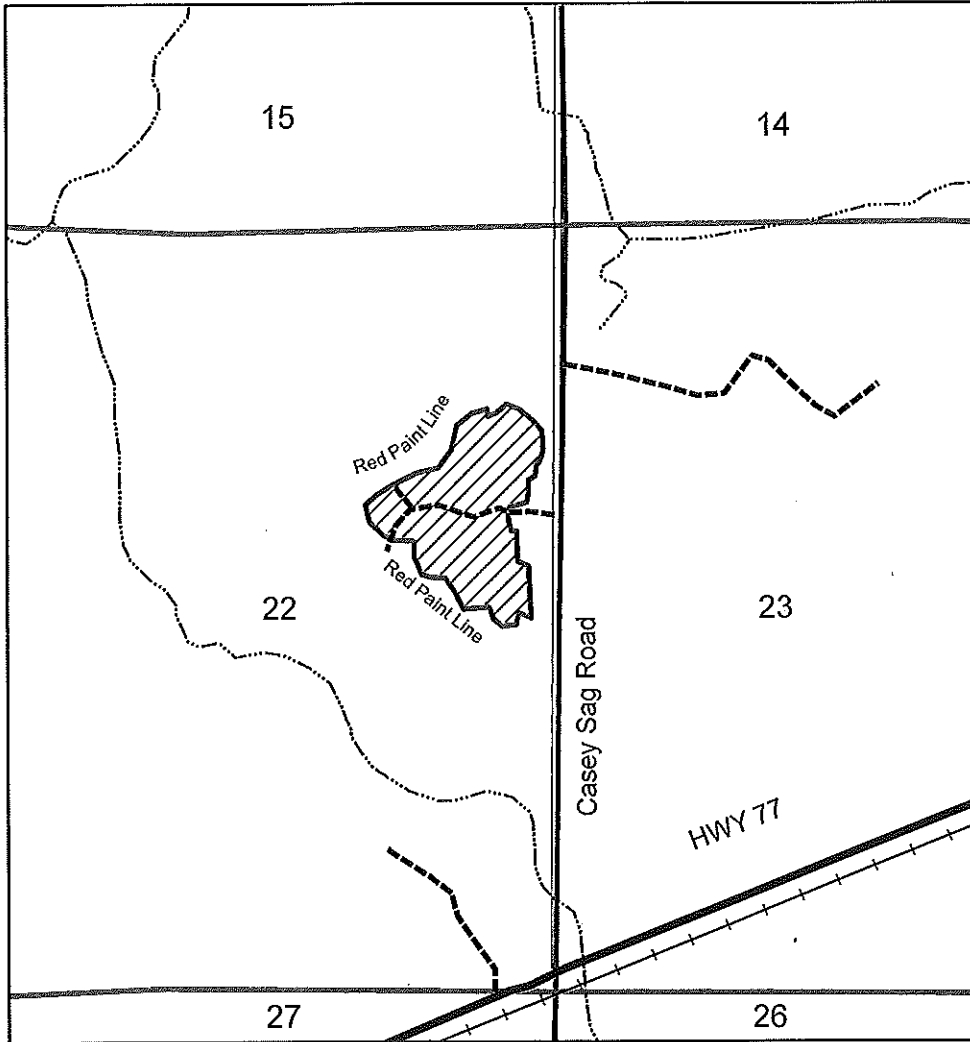

Even Age to Uneven Age Conversion Harvest



Woods Road



Town Road

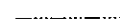

Intermittent Stream

Total Sale Area - 24 Acres

N



1 inch = 1,320 feet

Sale Prepared By: Matt Bauer
715 - 274 - 4136

Even Age to Uneven Age Conversion Harvest (24 Ac.): Harvest all trees marked with Orange paint and all aspen, white birch, balsam & ironwood containing 1 or more 100" pulp stick. Protect advanced regeneration. Leave all snag and den trees when safely possible. Utilize pulp to a 4" top diameter and sawlogs to a 10" top diameter.

All Sale Boundaries are marked with red paint lines. All WI BMP's for Water Quality will be strictly followed. Ensure soils are adequately dry or frozen to avoid rutting. NO HARVESTING APRIL - JUNE without approval of Iron County Forestry.

SPECIES	ESTIMATED VOLUME	MINIMUM BID
Mixed Hardwood	3 MBF	\$121.00
Basswood	4 MBF	\$121.00
Aspen	10 Cords	\$21.80
Mixed Hardwood	160 Cords	\$21.80
Basswood	40 Cords	\$5.00
Balsam	5 Cords	\$15.00

IRON COUNTY FORESTRY TIMBER SALE BID FORM

PRINT OR TYPE NAME OF BIDDER _____

COMPANY _____

ADDRESS _____

PHONE _____ CELL _____ EMAIL _____

INSTRUCTIONS:

1. Enclose your complete bid form, and deposit in a sealed envelope that is clearly marked with your name, and the number of the sale tract that you are bidding on. Bids will be opened in numerical order, and if you wish to withdraw other bids that you have submitted (if you are the high bidder on this one) you should state that on the outside of the envelope.
2. Send or deliver your bid(s) to the Iron County Forestry Office, 607 3rd Avenue North – Suite 2, Hurley, WI 54534 by the deadline date specified in the sale prospectus.
3. Failure to comply with these instructions could result in the rejection of your bid.

A check, certified check or money order in an amount that is equal to 10% of the total bid value must accompany your completed bid form and will be used towards the PERFORMANCE BOND if you are selected as the successful bidder.

*****For sales totaling \$10,000 or greater A DOWNPAYMENT that is equal to 15% of the total bid value will be required within 6 months of the bid opening or prior to logging operations. For sales less than \$10,000 the entire bid value will be required. *****

If you plan to replace your check with an irrevocable letter-of-credit, please indicate that below. Be aware that our department will hold your check only for a maximum of 20 days after you are selected as a successful bidder, then it will be cashed. If your check is returned to us due to insufficient funds you will not receive a contract for that sale tract.

_____ MARK THIS SPACE IF YOU PLAN TO REPLACE YOUR CHECK WITH AN IRREVOCABLE LETTER-OF-CREDIT.
(OUR DEPARTMENT WILL HOLD YOUR CHECK FOR UP TO TWENTY (20) DAYS AFTER SELECTION OF SUCCESSFUL BIDDERS).

I hereby submit a bid for timber sale Tract #

43-14

Species	Volume <small>(from Prospectus)</small>		Minimum Bid	Bid Price	Total
Mixed Hardwood	3	mbf	\$ 121.00		
Basswood	4	mbf	\$ 121.00		
Aspen	10	cd	\$ 21.80		
Mixed Hardwood	160	cd	\$ 21.80		
Basswood	40	cd	\$ 5.00		
Balsam	5	cd	\$ 15.00		
Minimum Bid			\$ 4,828.00	Total Bid	

Signature of Bidder _____

IRON COUNTY FOREST

TIMBER SALE # _____

TRACT# 44-14

T44N, R1W. Section 35,36 (Anderson)

TRACT IS SFI & FSC CERTIFIED



The mark of responsible forestry
#SCS-FM/COC-0083G-h
FSC 100%



SUSTAINABLE FORESTRY INITIATIVE
NSF-SFIS-1Y943

BLUE

ASHLAND COUNTY

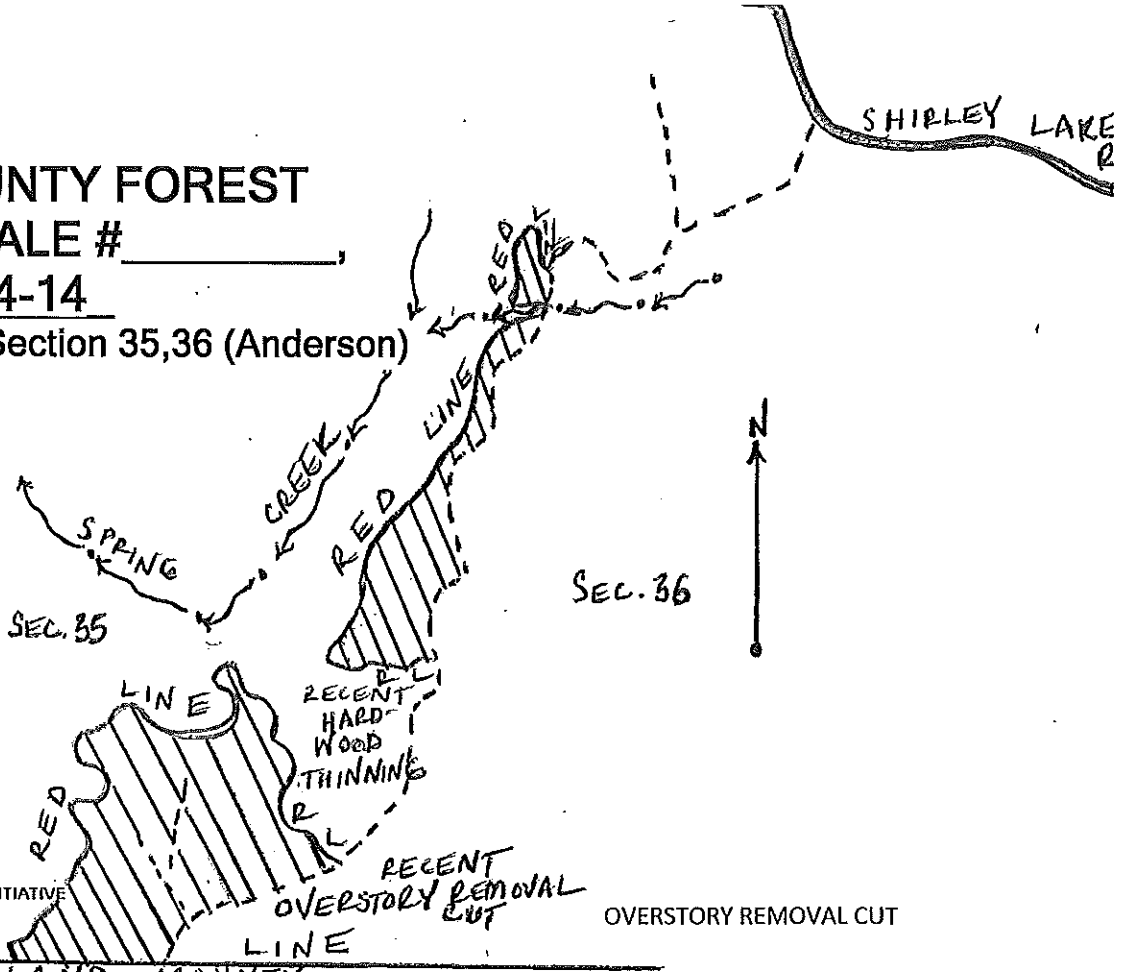

This sale area is approximately 76 acres, and is the cross-hatched area on the map.

Sale Prepared by: Tyler Wicklund

Scale: 1 inch = 1/4 mile

<u>Log Products:</u>	<u>Estimated Volume</u>	<u>Minimum Bid</u>
Hard Maple	65 MBF	\$ 250.00
Mixed Hardwoods	23 MBF	\$ 125.00
Basswood	8 MBF	\$ 125.00
<u>Cordwood:</u>		
Mixed Hardwoods	1250 Cords	\$18.00
Basswood	100 Cords	\$ 5.00
White Spruce	75 Cords	\$ 20.00
Balsam Fir	20 Cords	\$ 15.00
Aspen	15 Cords	\$ 18.00

Harvest Specifications:

Cut all merchantable trees except cedar, hemlock, and oak. Utilize pulpwood to a 4" minimum top diameter and sawlogs to a 10" minimum top diameter. Careful consideration must go into protecting existing hardwood regeneration. Follow all BMP's to prevent and minimize rutting. Care should be taken during harvesting to minimize any detrimental effects to soils. Sale area shall be kept free of litter at all times. All slash will remain in sale area. Do not disturb survey corners, or any blue line that distinguishes boundary lines. No cutting from April through June.

IRON COUNTY FORESTRY TIMBER SALE BID FORM

PRINT OR TYPE NAME OF BIDDER _____

COMPANY _____

ADDRESS _____

PHONE _____ CELL _____ EMAIL _____

INSTRUCTIONS:

1. Enclose your complete bid form, and deposit in a sealed envelope that is clearly marked with your name, and the number of the sale tract that you are bidding on. Bids will be opened in numerical order, and if you wish to withdraw other bids that you have submitted (if you are the high bidder on this one) you should state that on the outside of the envelope.
2. Send or deliver your bid(s) to the Iron County Forestry Office, 607 3rd Avenue North – Suite 2, Hurley, WI 54534 by the deadline date specified in the sale prospectus.
3. Failure to comply with these instructions could result in the rejection of your bid.

A check, certified check or money order in an amount that is equal to 10% of the total bid value must accompany your completed bid form and will be used towards the PERFORMANCE BOND if you are selected as the successful bidder.

*****For sales totaling \$10,000 or greater A DOWNPAYMENT that is equal to 15% of the total bid value will be required within 6 months of the bid opening or prior to logging operations. For sales less than \$10,000 the entire bid value will be required.*****

If you plan to replace your check with an irrevocable letter-of-credit, please indicate that below. Be aware that our department will hold your check only for a maximum of 20 days after you are selected as a successful bidder, then it will be cashed. If your check is returned to us due to insufficient funds you will not receive a contract for that sale tract.

_____ MARK THIS SPACE IF YOU PLAN TO REPLACE YOUR CHECK WITH AN IRREVOCABLE LETTER-OF-CREDIT.
(OUR DEPARTMENT WILL HOLD YOUR CHECK FOR UP TO TWENTY (20) DAYS AFTER SELECTION OF SUCCESSFUL BIDDERS).

I hereby submit a bid for timber sale Tract #

44-14

Species	Volume <small>(from Prospectus)</small>		Minimum Bid	Bid Price	Total
Hard Maple	65	mbf	\$ 250.00		
Mixed Hardwood	23	mbf	\$ 125.00		
Basswood	8	mbf	\$ 125.00		
Mixed Hardwood	1250	cd	\$ 18.00		
Basswood	100	cd	\$ 5.00		
White Spruce	75	cd	\$ 20.00		
Balsam Fir	20	cd	\$ 15.00		
Aspen	15	cd	\$ 18.00		
Minimum Bid			\$ 45,195.00	Total Bid	

Signature of Bidder _____

Iron County Forest

Timber Sale # _____, Tract # 45-14

T45 R2E Section 17 (Pence)

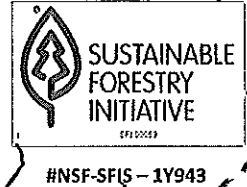

718
1817

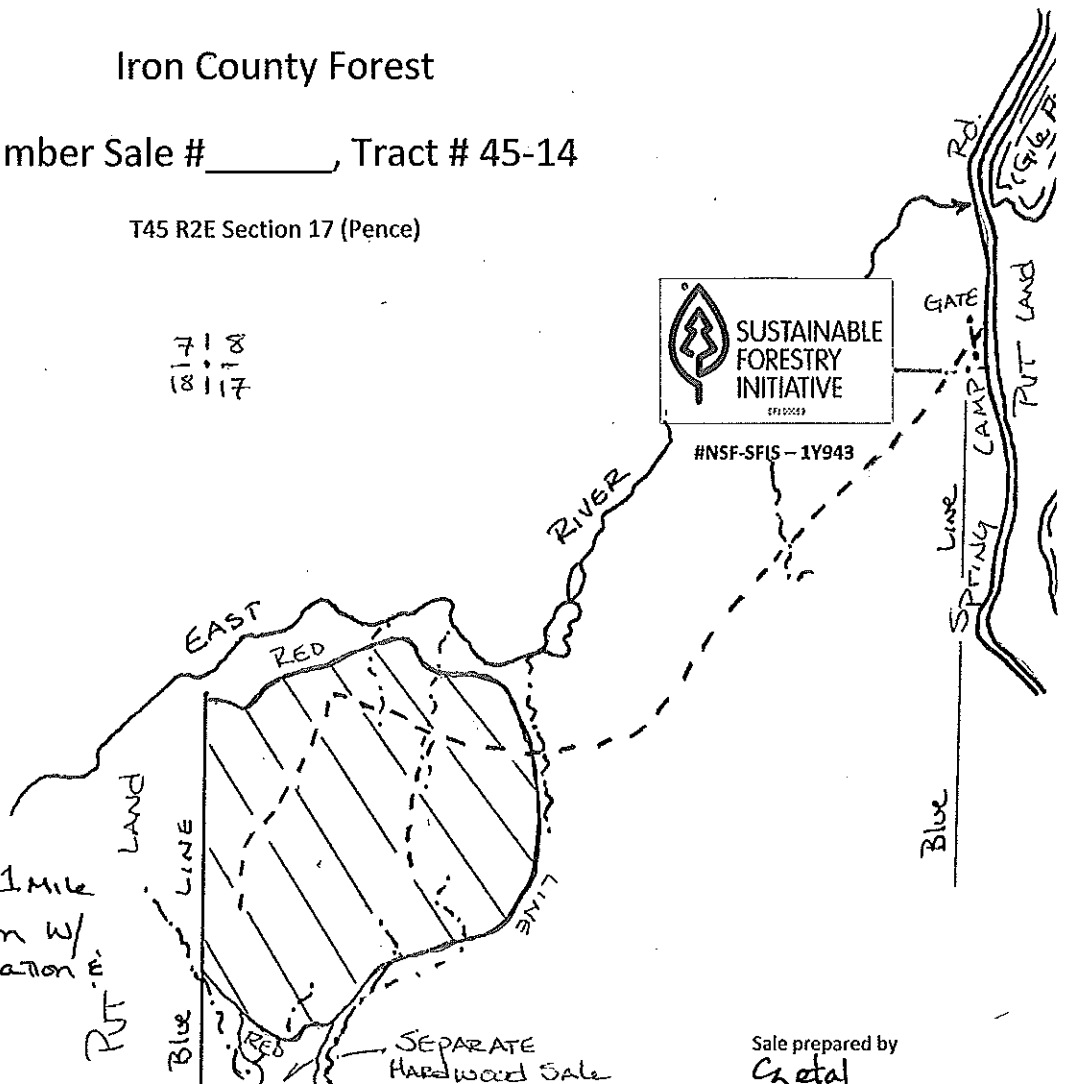

Map Scale: 4 inches ≈ 1 mile
 Single Tree Selection w/
 Group Selection, Gap Creation &
 GAP EXPANSION.

Total sale area is 123 acres.

Sale prepared by
 Zetal

SPECIES	VOLUME	MINIMUM BID
Hard Maple	72 MBF	\$220/MBF
Mixed Hardwood*	23 MBF	\$106/MBF
Basswood	6 MBF	\$106/MBF
Mixed Hardwood	915 Cords	\$10.10/cord
Basswood	65 Cords	\$2.80/cord
Balsam	30 Cords	\$15/cord
Aspen	20 Cords	\$10.10/cord

*Mixed hardwood logs include ~14MBF Cherry and 2.8MBF Ash

Harvest Specifications select cut area: Harvest all trees marked with orange paint, balsam, ironwood and all aspen greater than 8 inches dbh. Utilize saw timber to a 10" minimum top diameter and pulp to a 4" minimum top diameter. No harvest activity during April, May, or June. Protect residual stems, seedlings, and saplings from damage and eliminate rutting. Follow all Wisconsin BMPs at all times. *Ground may be difficult in wet seasons, seeps & perched water are wide spread throughout sale area.*

IRON COUNTY FORESTRY TIMBER SALE BID FORM

PRINT OR TYPE NAME OF BIDDER _____

COMPANY _____

ADDRESS _____

PHONE _____ CELL _____ EMAIL _____

INSTRUCTIONS:

1. Enclose your complete bid form, and deposit in a sealed envelope that is clearly marked with your name, and the number of the sale tract that you are bidding on. Bids will be opened in numerical order, and if you wish to withdraw other bids that you have submitted (if you are the high bidder on this one) you should state that on the outside of the envelope.
2. Send or deliver your bid(s) to the Iron County Forestry Office, 607 3rd Avenue North – Suite 2, Hurley, WI 54534 by the deadline date specified in the sale prospectus.
3. Failure to comply with these instructions could result in the rejection of your bid.

A check, certified check or money order in an amount that is equal to 10% of the total bid value must accompany your completed bid form and will be used towards the PERFORMANCE BOND if you are selected as the successful bidder.

*****For sales totaling \$10,000 or greater A DOWNPAYMENT that is equal to 15% of the total bid value will be required within 6 months of the bid opening or prior to logging operations. For sales less than \$10,000 the entire bid value will be required. *****

If you plan to replace your check with an irrevocable letter-of-credit, please indicate that below. Be aware that our department will hold your check only for a maximum of 20 days after you are selected as a successful bidder, then it will be cashed. If your check is returned to us due to insufficient funds you will not receive a contract for that sale tract.

_____ MARK THIS SPACE IF YOU PLAN TO REPLACE YOUR CHECK WITH AN IRREVOCABLE LETTER-OF-CREDIT.
(OUR DEPARTMENT WILL HOLD YOUR CHECK FOR UP TO TWENTY (20) DAYS AFTER SELECTION OF SUCCESSFUL BIDDERS).

I hereby submit a bid for timber sale Tract #

45-14

Species	Volume <small>(from Prospectus)</small>		Minimum Bid	Bid Price	Total
Hard Maple	72	mbf	\$ 220.00		
Mixed Hardwood	23	mbf	\$ 106.00		
Basswood	6	mbf	\$ 106.00		
Mixed Hardwood	915	cd	\$ 10.10		
Basswood	65	cd	\$ 2.80		
Balsam	30	cd	\$ 15.00		
Aspen	20	cd	\$ 10.10		
	Minimum Bid		\$ 28,989.50	Total Bid	

Signature of Bidder _____

Iron County Forest Timber Sale # _____ Tract # 46-14

T45N R1E Sec 3 (Knight)

T46N R 1E Sec 34 (Saxon)

T46N R1E Sec 35 (Kimball)



The mark of responsible forestry
#ccs-FM/CO-0081G-h FSC-100%



FNSP-SFIS-1Y913

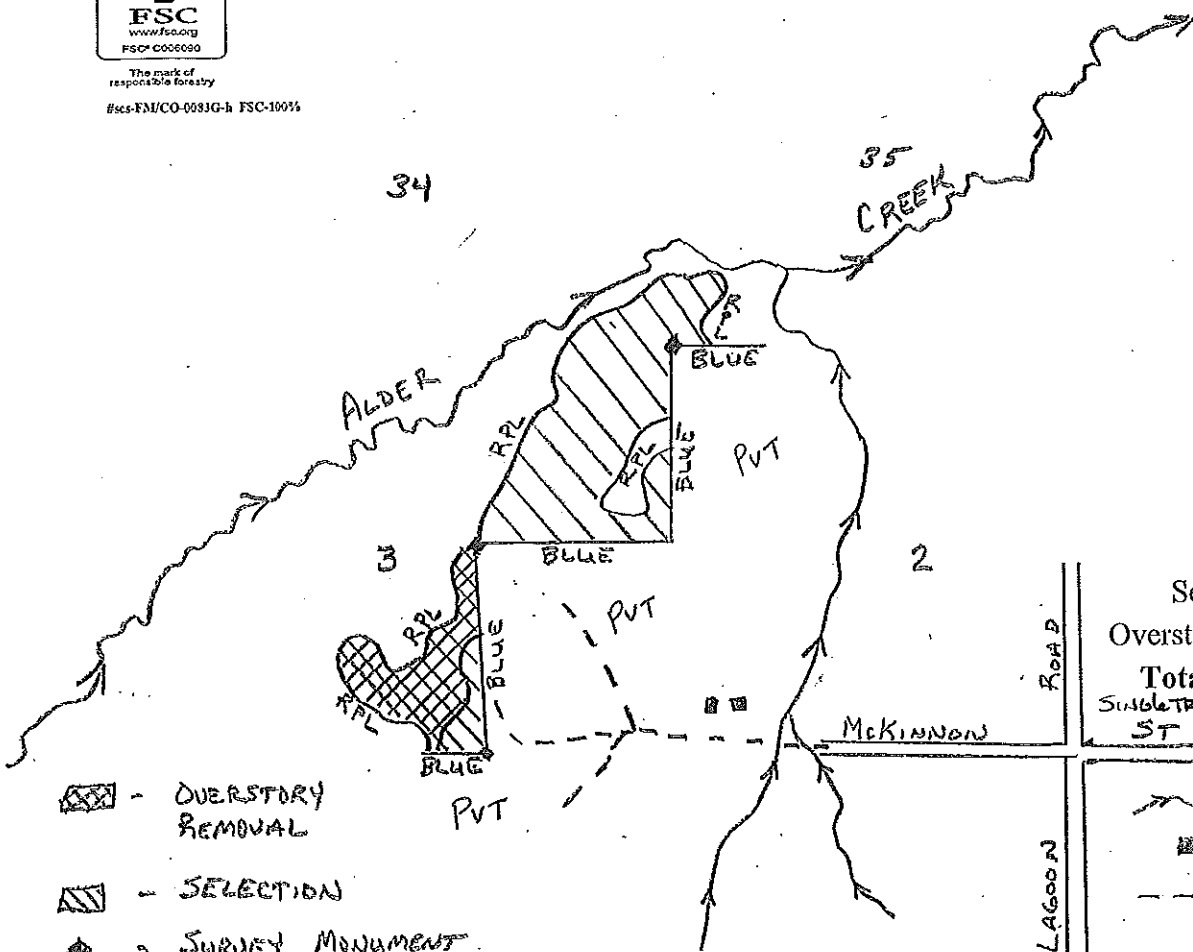

N

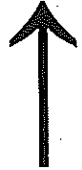

EP & CZ 10/14
Scale: 4" = 1 Mile

Selection Area = 39 ac.
Overstory Removal = 11 ac.
Total Sale Area -- 50 ac.
Single Tree/Group Selection w/
ST overstory removal - Nil

- OVERSTORY REMOVAL
- SELECTION
- SURVEY MONUMENT

- STREAM
- BUILDING
- WOODS TRAIL

Sale Specifications: **** NO HARVESTING APRIL 1 - SEPTEMBER 15****

Harvest all trees marked with orange paint. Harvest all fir and aspen that will yield one 100" pulp stick. Utilize sawtimber to a 10" minimum top diameter and pulpwood to a 4" minimum top diameter. Within Overstory Removal area - Cut all trees that will yield one 100" pulp stick except hemlock, cedar, oak, pine and any yellow birch < 10" DBH. Protect non-ironwood seedlings and saplings from damage as well as all merchantable residual timber. Follow all Wisconsin BMP's for Water Quality. Eliminate rutting.

SPECIES	Estimated VOLUME	MINIMUM BID
Hard Maple	20 MBF	\$200/MBF
Basswood	2 MBF	\$100/MBF
Mixed Hardwood	1 MBF	\$100/MBF
Spruce	10 CORDS	\$24/CORD
Mixed Hardwood	480 Cords	\$14.60/Cord
Basswood	20 Cords	\$4.10/Cord
Aspen	5 Cords	\$14.60/Cord
Balsam	5 Cords	\$12.20/Cord

IRON COUNTY FORESTRY TIMBER SALE BID FORM

PRINT OR TYPE NAME OF BIDDER _____

COMPANY _____

ADDRESS _____

PHONE _____ CELL _____ EMAIL _____

INSTRUCTIONS:

1. Enclose your complete bid form, and deposit in a sealed envelope that is clearly marked with your name, and the number of the sale tract that you are bidding on. Bids will be opened in numerical order, and if you wish to withdraw other bids that you have submitted (if you are the high bidder on this one) you should state that on the outside of the envelope.
2. Send or deliver your bid(s) to the Iron County Forestry Office, 607 3rd Avenue North – Suite 2, Hurley, WI 54534 by the deadline date specified in the sale prospectus.
3. Failure to comply with these instructions could result in the rejection of your bid.

A check, certified check or money order in an amount that is equal to 10% of the total bid value must accompany your completed bid form and will be used towards the PERFORMANCE BOND if you are selected as the successful bidder.

*****For sales totaling \$10,000 or greater A DOWNPAYMENT that is equal to 15% of the total bid value will be required within 6 months of the bid opening or prior to logging operations. For sales less than \$10,000 the entire bid value will be required.*****

If you plan to replace your check with an irrevocable letter-of-credit, please indicate that below. Be aware that our department will hold your check only for a maximum of 20 days after you are selected as a successful bidder, then it will be cashed. If your check is returned to us due to insufficient funds you will not receive a contract for that sale tract.

_____ MARK THIS SPACE IF YOU PLAN TO REPLACE YOUR CHECK WITH AN IRREVOCABLE LETTER-OF-CREDIT.
(OUR DEPARTMENT WILL HOLD YOUR CHECK FOR UP TO TWENTY (20) DAYS AFTER SELECTION OF SUCCESSFUL BIDDERS).

I hereby submit a bid for timber sale Tract #

46-14

Species	Volume <small>(from Prospectus)</small>		Minimum Bid	Bid Price	Total
Hard Maple	20	mbf	\$ 200.00		
Basswood	2	mbf	\$ 100.00		
Mixed Hardwood	1	mbf	\$ 100.00		
Spruce	10	cd	\$ 24.00		
Mixed Hardwood	480	cd	\$ 14.60		
Basswood	20	cd	\$ 4.10		
Aspen	5	cd	\$ 14.60		
Balsam	5	cd	\$ 12.20		
	Minimum Bid		\$ 11,764.00	Total Bid	

Signature of Bidder _____

Iron County Forest

Timber Sale # _____, Tract # 47-14

Section 32/33-T45N-R1E
Anderson/Knight



The mark of responsible forestry
#SCS-FW000-021130-R
FSC 100%



#NSF-SFIS - 1Y943

TRACT IS SFI & FSC CERTIFIED

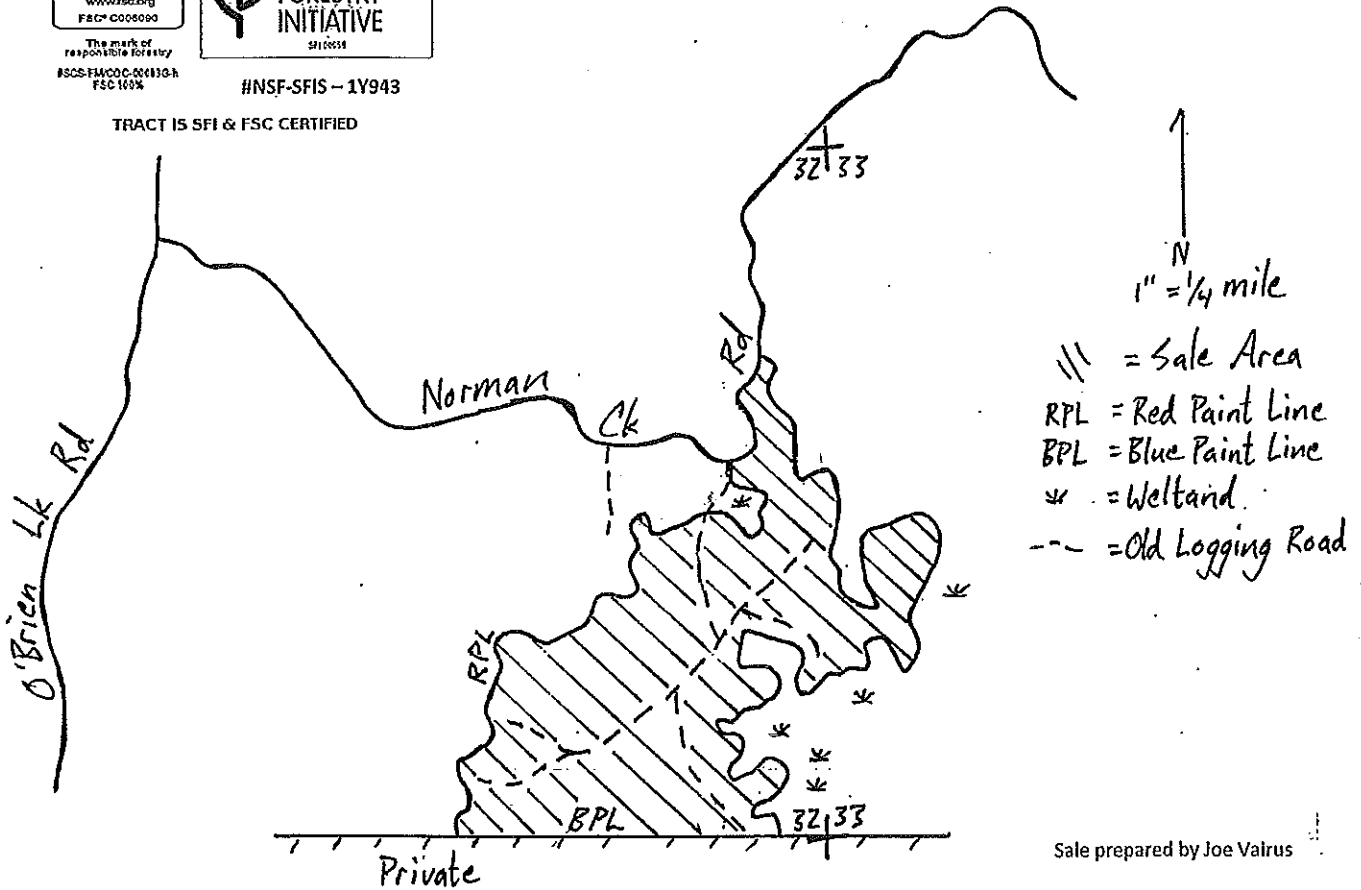

Sale prepared by Joe Valrus

Total sale area is 135 acres.

SPECIES	ESTIMATED VOLUME	MINIMUM BID
Hard Maple	29 MBF	\$250 / MBF
Mixed Hardwood	24 MBF	\$125 / MBF
Mixed Hardwood	1070 Cords	\$18 / Cord
Spruce	60 Cords	\$30 / Cord
Aspen	5 Cords	\$18 / Cord

Harvest Specifications in Northern Hardwood Selection Harvest (135 acres): Harvest all trees marked with orange paint and all aspen. Utilize pulpwood to a 4" minimum top and saw logs to a 10" minimum top. No logging during April, May, or June. Follow Wisconsin BMPs at all times and eliminate rutting.

IRON COUNTY FORESTRY TIMBER SALE BID FORM

PRINT OR TYPE NAME OF BIDDER _____

COMPANY _____

ADDRESS _____

PHONE _____ CELL _____ EMAIL _____

INSTRUCTIONS:

1. Enclose your complete bid form, and deposit in a sealed envelope that is clearly marked with your name, and the number of the sale tract that you are bidding on. Bids will be opened in numerical order, and if you wish to withdraw other bids that you have submitted (if you are the high bidder on this one) you should state that on the outside of the envelope.
2. Send or deliver your bid(s) to the Iron County Forestry Office, 607 3rd Avenue North – Suite 2, Hurley, WI 54534 by the deadline date specified in the sale prospectus.
3. Failure to comply with these instructions could result in the rejection of your bid.

A check, certified check or money order in an amount that is equal to 10% of the total bid value must accompany your completed bid form and will be used towards the PERFORMANCE BOND if you are selected as the successful bidder.

*****For sales totaling \$10,000 or greater A DOWNPAYMENT that is equal to 15% of the total bid value will be required within 6 months of the bid opening or prior to logging operations. For sales less than \$10,000 the entire bid value will be required. *****

If you plan to replace your check with an irrevocable letter-of-credit, please indicate that below. Be aware that our department will hold your check only for a maximum of 20 days after you are selected as a successful bidder, then it will be cashed. If your check is returned to us due to insufficient funds you will not receive a contract for that sale tract.

_____ MARK THIS SPACE IF YOU PLAN TO REPLACE YOUR CHECK WITH AN IRREVOCABLE LETTER-OF-CREDIT.
(OUR DEPARTMENT WILL HOLD YOUR CHECK FOR UP TO TWENTY (20) DAYS AFTER SELECTION OF SUCCESSFUL BIDDERS).

I hereby submit a bid for timber sale Tract #

47-14

Species	Volume <small>(from Prospectus)</small>		Minimum Bid	Bid Price	Total
Hard Maple	29	mbf	\$ 250.00		
Mixed Hardwood	24	mbf	\$ 125.00		
Mixed Hardwood	1070	cd	\$ 18.00		
Spruce	60	cd	\$ 30.00		
Aspen	5	cd	\$ 18.00		
Minimum Bid			\$ 31,400.00	Total Bid	

Signature of Bidder _____

Iron County Forest

Timber Sale # _____, Tract # 48-14

Section 34/35-T46N-R1W

Gurney

27 26
34 35



#NSF-SFIS - 1Y943

TRACT IS SFI & FSC CERTIFIED

↑
1" = 1/4 mile
N

- ||| = Marked Hardwood
- ||/ = Overstory Removal
- RPL = Red Paint Line
- * = Ash Swamp
- = Road/Trail
- ~ ~ ~ = Drainage

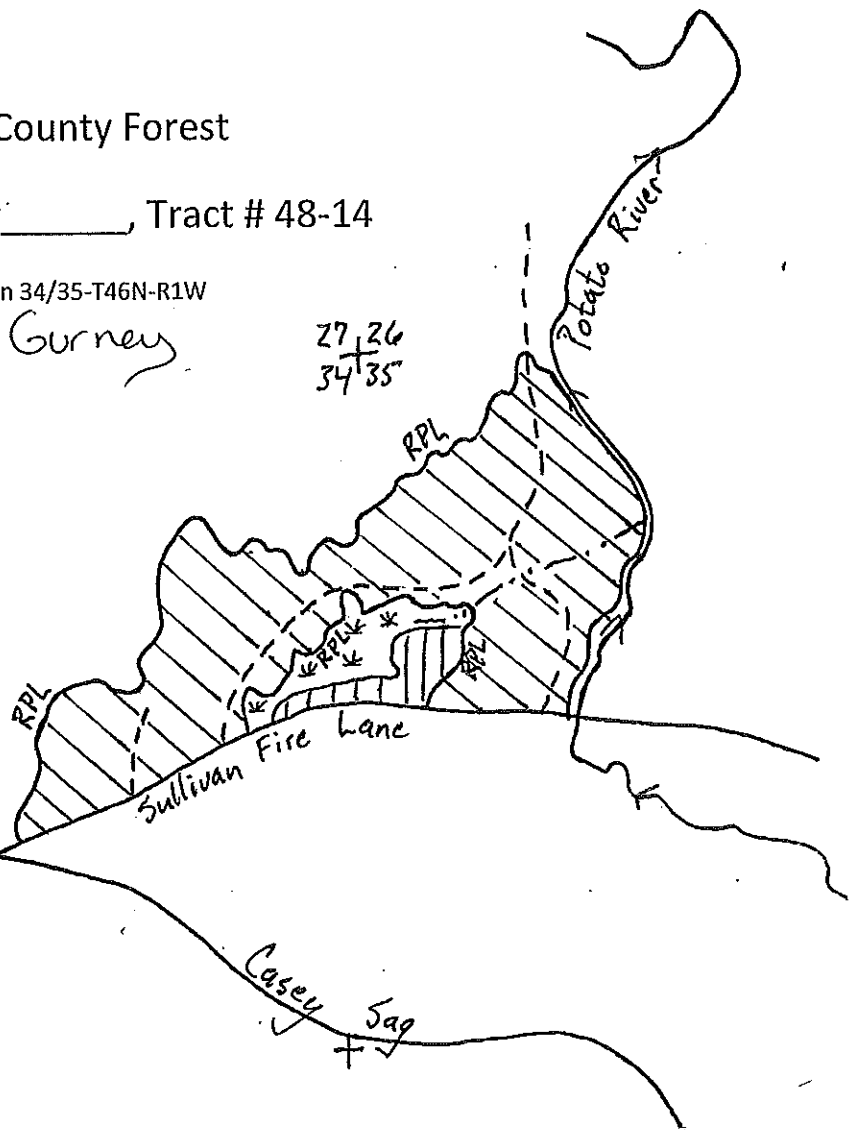

Sale prepared by Joe Vairus

Total sale area is 151 acres.

SPECIES	VOLUME	MINIMUM BID
Hard Maple	38 MBF	\$250/MBF
Mixed Hardwood	15 MBF	\$125/MBF
Basswood	16 MBF	\$125/MBF
Mixed Hardwood	1283 cords	\$18/cord
Basswood	226 cords	\$5/cord
Aspen	120 cords	\$18/cord
Spruce	20 cords	\$30/cord

Harvest Specifications in Northern Hardwood Selection Harvest (143 acres): Harvest all trees marked with orange paint and all aspen. Utilize pulpwood to a 4" minimum top and saw logs to a 10" minimum top. No logging during April, May, or June. Follow Wisconsin BMPs at all times and eliminate rutting.

Harvest Specifications in Overstory Removal Harvest (8 acres): Harvest all trees greater than 6 inch dbh except oak, elm, hemlock, cedar, and pine. Harvest area consists of ground slightly higher than adjacent ash swamp. Care must be taken to avoid rutting. Avoid damage to existing regeneration. Utilize pulpwood to a 4" minimum top and saw logs to a 10" minimum top. Follow Wisconsin BMPs at all times.

IRON COUNTY FORESTRY TIMBER SALE BID FORM

PRINT OR TYPE NAME OF BIDDER _____

COMPANY _____

ADDRESS _____

PHONE _____ CELL _____ EMAIL _____

INSTRUCTIONS:

1. Enclose your complete bid form, and deposit in a sealed envelope that is clearly marked with your name, and the number of the sale tract that you are bidding on. Bids will be opened in numerical order, and if you wish to withdraw other bids that you have submitted (if you are the high bidder on this one) you should state that on the outside of the envelope.
2. Send or deliver your bid(s) to the Iron County Forestry Office, 607 3rd Avenue North – Suite 2, Hurley, WI 54534 by the deadline date specified in the sale prospectus.
3. Failure to comply with these instructions could result in the rejection of your bid.

A check, certified check or money order in an amount that is equal to 10% of the total bid value must accompany your completed bid form and will be used towards the PERFORMANCE BOND if you are selected as the successful bidder.

*****For sales totaling \$10,000 or greater A DOWNPAYMENT that is equal to 15% of the total bid value will be required within 6 months of the bid opening or prior to logging operations. For sales less than \$10,000 the entire bid value will be required. *****

If you plan to replace your check with an irrevocable letter-of-credit, please indicate that below. Be aware that our department will hold your check only for a maximum of 20 days after you are selected as a successful bidder, then it will be cashed. If your check is returned to us due to insufficient funds you will not receive a contract for that sale tract.

_____ MARK THIS SPACE IF YOU PLAN TO REPLACE YOUR CHECK WITH AN IRREVOCABLE LETTER-OF-CREDIT.
(OUR DEPARTMENT WILL HOLD YOUR CHECK FOR UP TO TWENTY (20) DAYS AFTER SELECTION OF SUCCESSFUL BIDDERS).

I hereby submit a bid for timber sale Tract #

48-14

Species	Volume <small>(from Prospectus)</small>		Minimum Bid	Bid Price	Total
Hard Maple	38	mbf	\$ 250.00		
Mixed Hardwood	15	mbf	\$ 125.00		
Basswood	16	mbf	\$ 125.00		
Mixed Hardwood	1283	cd	\$ 18.00		
Basswood	226	cd	\$ 5.00		
Aspen	120	cd	\$ 18.00		
Spruce	20	cd	\$ 30.00		
	Minimum Bid		\$ 40,359.00	Total Bid	

Signature of Bidder _____



The mark of responsible forestry

#SCS-FM/COC-0083G-h



#NSF-SFIS - 1Y943

Iron County Forest

FSC 100%

Timber Sale # _____, Tract # 02-15

TRACT IS SFI & FSC CERTIFIED

Section 4, T42N R3E Town of Mercer

PVT/Marked Sale

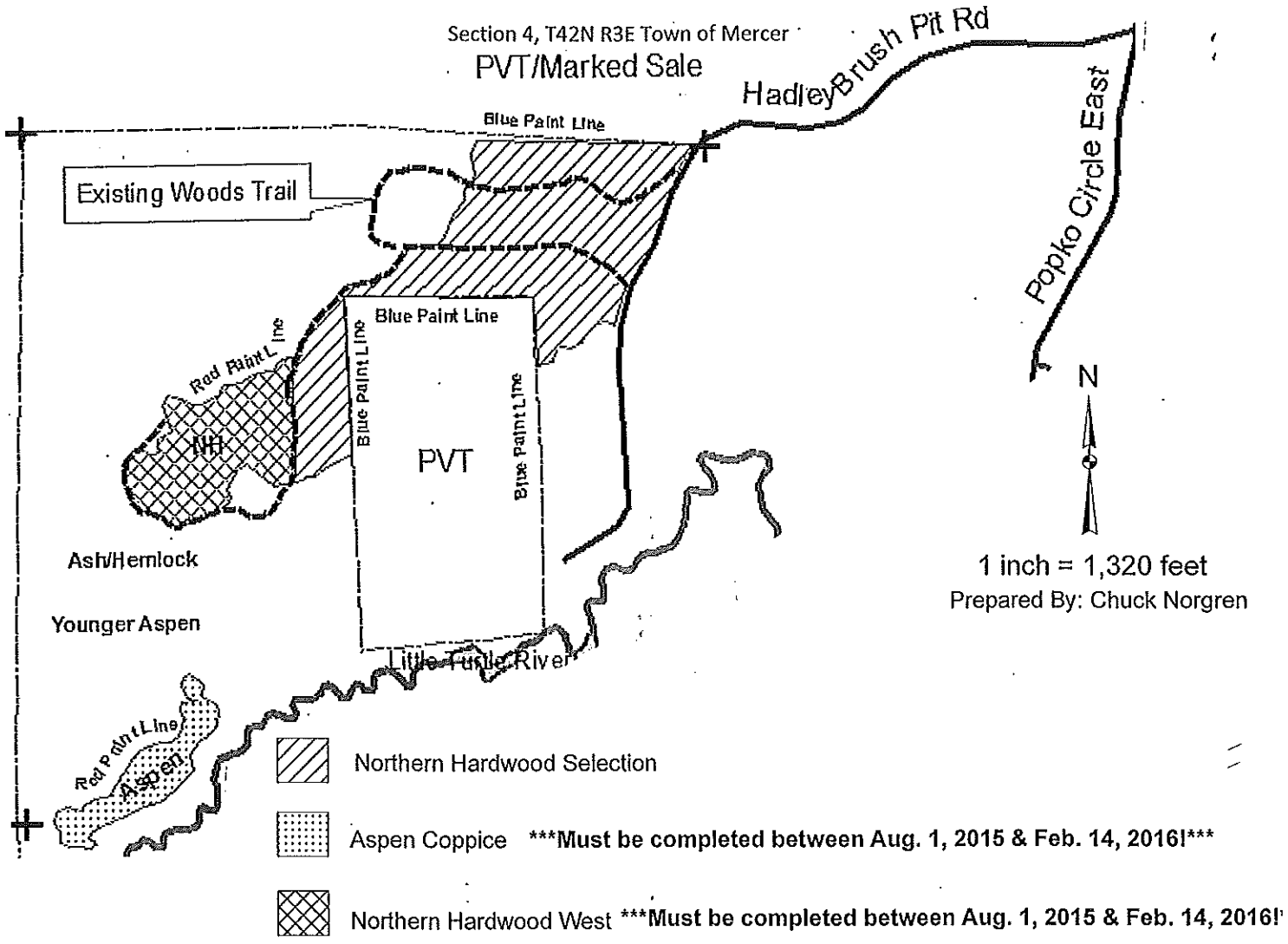

Northern Hardwood Selection (80 Ac.): Cut all trees marked with Orange paint and all aspen with 1 or more 100" pulp stick. Leave all den and snag trees where safely possible. Wildlife leave trees may be marked "wild" low on the stump in orange, do not cut these trees. NO HARVESTING APRIL - JUNE without approval of Iron County Forestry.

Aspen Coppice (10 Ac.): Cut all trees 2" and larger except white pine.

Sale boundaries are marked with red paint lines and blue paint lines along the private ownership. All tops and slash to be immediately removed from private land. All WI BMP's for Water Quality to be strictly followed. Utilize pulp to a 4" top diameter and sawtimber to a 10" minimum top diameter.

SPECIES	ESTIMATED VOLUME	MINIMUM BID
Hard Maple	14 MBF	\$250.00
Mixed Hardwood	41 MBF	\$125.00
Basswood	62 MBF	\$125.00
Mixed Hardwood	470 Cords	\$18.00
Basswood	270 Cords	\$5.00
Aspen	240 Cords	\$18.00

IRON COUNTY FORESTRY TIMBER SALE BID FORM

PRINT OR TYPE NAME OF BIDDER _____

COMPANY _____

ADDRESS _____

PHONE _____ CELL _____ EMAIL _____

INSTRUCTIONS:

1. Enclose your complete bid form, and deposit in a sealed envelope that is clearly marked with your name, and the number of the sale tract that you are bidding on. Bids will be opened in numerical order, and if you wish to withdraw other bids that you have submitted (if you are the high bidder on this one) you should state that on the outside of the envelope.
2. Send or deliver your bid(s) to the Iron County Forestry Office, 607 3rd Avenue North – Suite 2, Hurley, WI 54534 by the deadline date specified in the sale prospectus.
3. Failure to comply with these instructions could result in the rejection of your bid.

A check, certified check or money order in an amount that is equal to 10% of the total bid value must accompany your completed bid form and will be used towards the PERFORMANCE BOND if you are selected as the successful bidder.

*****For sales totaling \$10,000 or greater A DOWNPAYMENT that is equal to 15% of the total bid value will be required within 6 months of the bid opening or prior to logging operations. For sales less than \$10,000 the entire bid value will be required. *****

If you plan to replace your check with an irrevocable letter-of-credit, please indicate that below. Be aware that our department will hold your check only for a maximum of 20 days after you are selected as a successful bidder, then it will be cashed. If your check is returned to us due to insufficient funds you will not receive a contract for that sale tract.

_____ MARK THIS SPACE IF YOU PLAN TO REPLACE YOUR CHECK WITH AN IRREVOCABLE LETTER-OF-CREDIT.
(OUR DEPARTMENT WILL HOLD YOUR CHECK FOR UP TO TWENTY (20) DAYS AFTER SELECTION OF SUCCESSFUL BIDDERS).

I hereby submit a bid for timber sale Tract #

2-15

Species	Volume <small>(from Prospectus)</small>		Minimum Bid	Bid Price	Total
Hard Maple	14	mbf	\$ 250.00		
Mixed Hardwood	41	mbf	\$ 125.00		
Basswood	62	mbf	\$ 125.00		
Mixed Hardwood	470	cd	\$ 18.00		
Basswood	270	cd	\$ 5.00		
Aspen	240	cd	\$ 18.00		
	Minimum Bid		\$ 30,505.00	Total Bid	

Signature of Bidder _____

Iron County Forest

Timber Sale # _____, Tract # 3-15

Town of Oma
T44NR3E
Sec. 21 & 22



The mark of responsible forestry
FSC® C006090



#NSF-SFIS-1Y943

TRACT IS SFI & FSC CERTIFIED

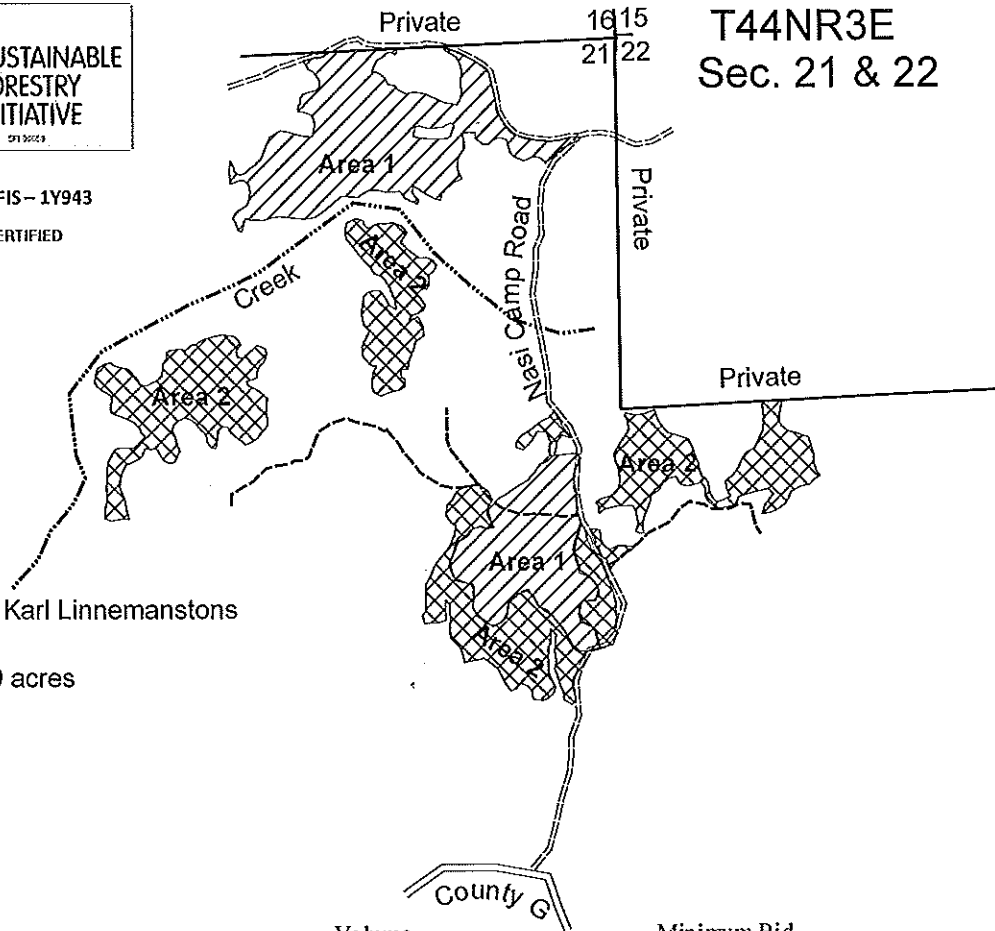

Sale Prepared By: Karl Linnemanstons
and ML Forestry
Total Sale Area: 99 acres

4inches:mile

Species	Volume	Minimum Bid
Mixed Hardwood	825 cords	\$21.80
Aspen	315 cords	\$21.80
Balsam Fir	230 cords	\$18.20
Spruce	215 cords	\$24.20
Basswood	20 cords	\$6.10
Sugar Maple	3 MBF	\$203.00
Mixed Hardwood	11 MBF	\$101.00

Harvest Specifications Area 1 (46 acres)

Harvest all trees marked with orange paint along with all aspen, balsam fir, and spruce. Utilize pulpwood to a 4 inch top diameter, sawlogs to a minimum 10 inch top diameter. Follow the BMP's and prevent/minimize rutting along with damage to residual trees. Harvest will not take place from April 1st through July 1st. Sale boundaries are solid red line and blue line.

Harvest Specifications Area 2 (53 acres)

Harvest everything 2 inches dbh and up, except for cedar, hemlock, tamarack, and pine. Utilize pulpwood to a 4 inch top diameter, sawlogs to a minimum 10 inch top diameter. Follow the BMP's and prevent/minimize rutting along with damage to residual trees. Sale boundaries are two red dots and blue line.

***Wheeled Feller Bunchers will not be allowed in Area 1**

IRON COUNTY FORESTRY TIMBER SALE BID FORM

PRINT OR TYPE NAME OF BIDDER _____

COMPANY _____

ADDRESS _____

PHONE _____ CELL _____ EMAIL _____

INSTRUCTIONS:

1. Enclose your complete bid form, and deposit in a sealed envelope that is clearly marked with your name, and the number of the sale tract that you are bidding on. Bids will be opened in numerical order, and if you wish to withdraw other bids that you have submitted (if you are the high bidder on this one) you should state that on the outside of the envelope.
2. Send or deliver your bid(s) to the Iron County Forestry Office, 607 3rd Avenue North – Suite 2, Hurley, WI 54534 by the deadline date specified in the sale prospectus.
3. Failure to comply with these instructions could result in the rejection of your bid.

A check, certified check or money order in an amount that is equal to 10% of the total bid value must accompany your completed bid form and will be used towards the PERFORMANCE BOND if you are selected as the successful bidder.

*****For sales totaling \$10,000 or greater A DOWNPAYMENT that is equal to 15% of the total bid value will be required within 6 months of the bid opening or prior to logging operations. For sales less than \$10,000 the entire bid value will be required.*****

If you plan to replace your check with an irrevocable letter-of-credit, please indicate that below. Be aware that our department will hold your check only for a maximum of 20 days after you are selected as a successful bidder, then it will be cashed. If your check is returned to us due to insufficient funds you will not receive a contract for that sale tract.

_____ MARK THIS SPACE IF YOU PLAN TO REPLACE YOUR CHECK WITH AN IRREVOCABLE LETTER-OF-CREDIT. (OUR DEPARTMENT WILL HOLD YOUR CHECK FOR UP TO TWENTY (20) DAYS AFTER SELECTION OF SUCCESSFUL BIDDERS).

I hereby submit a bid for timber sale Tract #

3-15

Species	Volume <small>(from Prospectus)</small>		Minimum Bid	Bid Price	Total
Sugar Maple	3	mbf	\$ 203.00		
Mixed Hardwood	11	mbf	\$ 101.00		
Mixed Hardwood	825	cd	\$ 21.80		
Aspen	315	cd	\$ 21.80		
Balsam Fir	230	cd	\$ 18.20		
Spruce	215	cd	\$ 24.20		
Basswood	20	cd	\$ 6.10		
Minimum Bid			\$ 36,083.00	Total Bid	

Signature of Bidder _____

Iron County Forest

Timber Sale # _____, Tract # 6-15



#NSF-SFIS - 1Y943

TRACT IS SFI & FSC CERTIFIED

4 inches:mile

Sale Prepared by: Karl Linnemanstons & Wisconsin DNR

Total Sale Area: 119 acres

Town of Knight
T43NR1E
Sec. 8,9,&17

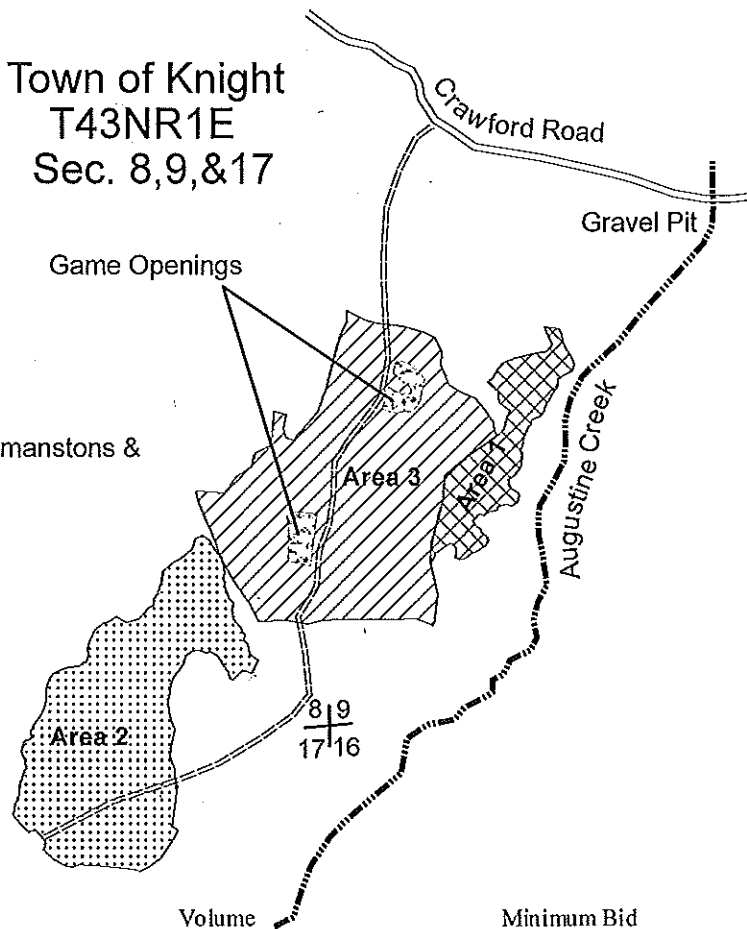

Species	Volume	Minimum Bid
Mixed Hardwood	375 cords	\$21.80
Aspen	1010 cords	\$21.80
Balsam Fir	80 cords	\$18.20
Spruce	100 cords	\$24.20
Basswood	30 cords	\$6.10
Sugar Maple	4MBF	\$203.00
Mixed Hardwood	9MBF	\$101.00

Harvest Specifications Area-1 (12 acres)Regeneration Harvest

Harvest everything 2 inches dbh and up, except for cedar, hemlock, tamarack, and pine. Also do not harvest black ash less than 10 inches in diameter. Utilize pulpwood to a 4 inch top diameter, sawlogs to a minimum 10 inch top diameter. Follow the BMP's and prevent/minimize rutting along with damage to residual trees. Sale boundaries is two red dots.

Harvest Specifications Area 2 (51 acres)Northern Hardwood Selection Harvest

Harvest all trees marked with orange paint along with all aspen, balsam fir, and spruce. Utilize pulpwood to a 4 inch top diameter, sawlogs to a minimum 10 inch top diameter. Follow the BMP's and prevent/minimize rutting along with damage to residual trees. Harvest will not take place from April 1st through July 1st. Sale boundaries is solid red line.

Harvest Specifications Area 3 (56 acres)Regeneration Harvest

Harvest everything 5 inches dbh and up, except for cedar, hemlock, and pine. Utilize pulpwood to a 4 inch top diameter, sawlogs to a minimum 10 inch top diameter. Follow the BMP's and prevent/minimize rutting along with damage to residual trees. Sale boundaries is solid red line.

***No Wheeled Feller Bunchers will be allowed in Area 2.**

IRON COUNTY FORESTRY TIMBER SALE BID FORM

PRINT OR TYPE NAME OF BIDDER _____

COMPANY _____

ADDRESS _____

PHONE _____ CELL _____ EMAIL _____

INSTRUCTIONS:

1. Enclose your complete bid form, and deposit in a sealed envelope that is clearly marked with your name, and the number of the sale tract that you are bidding on. Bids will be opened in numerical order, and if you wish to withdraw other bids that you have submitted (if you are the high bidder on this one) you should state that on the outside of the envelope.
2. Send or deliver your bid(s) to the Iron County Forestry Office, 607 3rd Avenue North – Suite 2, Hurley, WI 54534 by the deadline date specified in the sale prospectus.
3. Failure to comply with these instructions could result in the rejection of your bid.

A check, certified check or money order in an amount that is equal to 10% of the total bid value must accompany your completed bid form and will be used towards the PERFORMANCE BOND if you are selected as the successful bidder.

*****For sales totaling \$10,000 or greater A DOWNPAYMENT that is equal to 15% of the total bid value will be required within 6 months of the bid opening or prior to logging operations. For sales less than \$10,000 the entire bid value will be required. *****

If you plan to replace your check with an irrevocable letter-of-credit, please indicate that below. Be aware that our department will hold your check only for a maximum of 20 days after you are selected as a successful bidder, then it will be cashed. If your check is returned to us due to insufficient funds you will not receive a contract for that sale tract.

_____ MARK THIS SPACE IF YOU PLAN TO REPLACE YOUR CHECK WITH AN IRREVOCABLE LETTER-OF-CREDIT.
(OUR DEPARTMENT WILL HOLD YOUR CHECK FOR UP TO TWENTY (20) DAYS AFTER SELECTION OF SUCCESSFUL BIDDERS).

I hereby submit a bid for timber sale Tract #

6-15

Species	Volume <small>(from Prospectus)</small>		Minimum Bid	Bid Price	Total
Sugar Maple	4	mbf	\$ 203.00		
Mixed Hardwood	9	mbf	\$ 101.00		
Mixed Hardwood	375	cd	\$ 21.80		
Aspen	1010	cd	\$ 21.80		
Balsam Fir	80	cd	\$ 18.20		
Spruce	100	cd	\$ 24.20		
Basswood	30	cd	\$ 6.10		
Minimum Bid			\$ 35,973.00	Total Bid	

Signature of Bidder _____

IRON COUNTY FOREST

TIMBER SALE # _____,

TRACT# 07-15

T45N 46N, R1W, Section 4, 33 (Anderson and Gurney)

TRACT IS SFI & FSC CERTIFIED



The mark of responsible forestry
#SCS-FM/COC-0083G-h
FSC 100%



SUSTAINABLE FORESTRY INITIATIVE
NSF-SFIS-1Y943

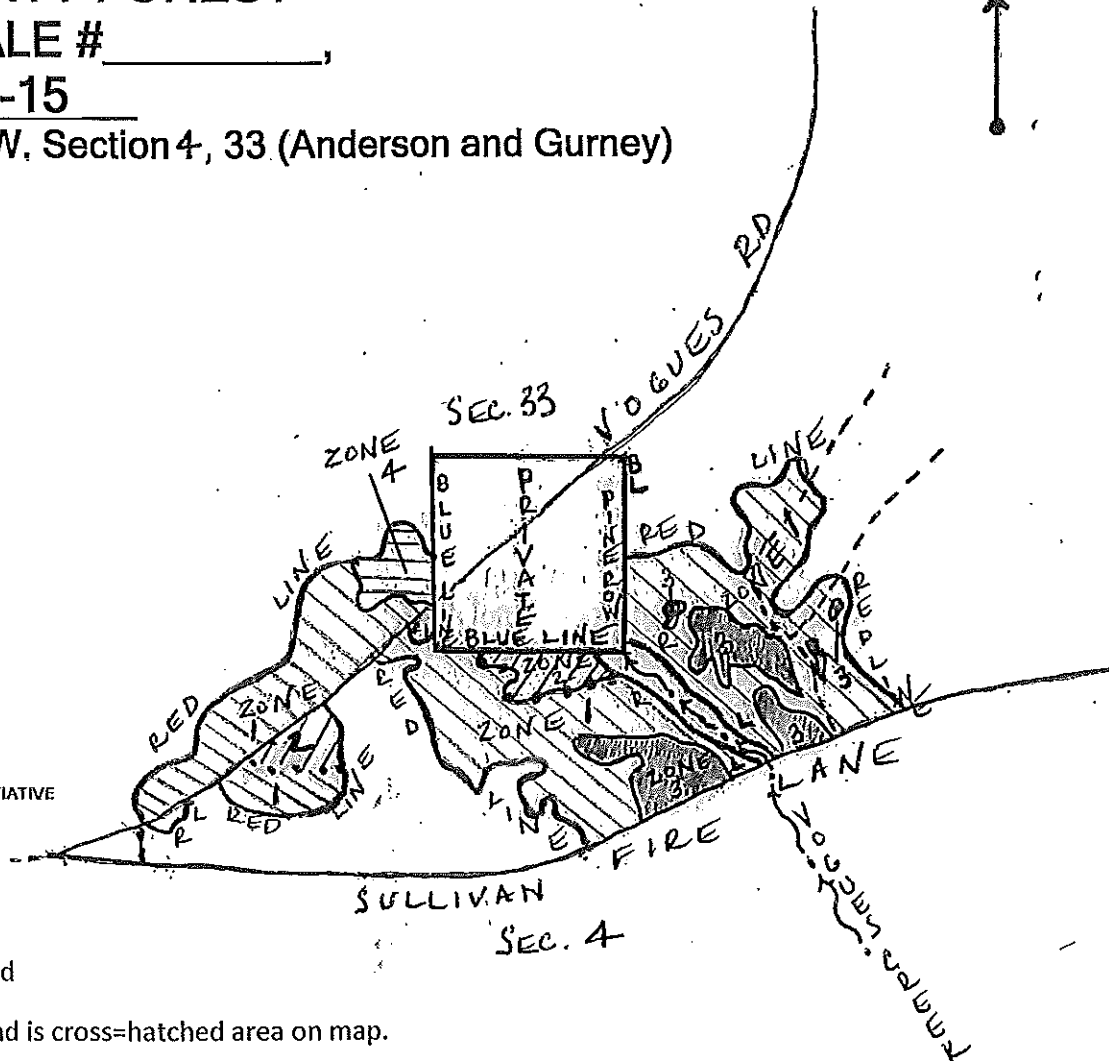

Scale: 1 inch = 1/4 mile

Sale prepared by: Tyler Wicklund

Sale area is approx. 111 acres and is cross-hatched area on map.

Log Products:	Estimated Volume	Minimum Bid
Basswood	4 MBF	\$113.00
Hard Maple	3 MBF	\$225.00
Mixed Hardwood	3 MBF	\$113.00
Cordwood:		
Aspen	1450 cords	\$16.20
Mixed Hardwood	870 cords	\$16.20
White Spruce (co-mingled)	300 cords	\$27.00
Red Pine (includes logs)	150 cords	\$27.00
Basswood	100 cords	\$4.50
Balsam Fir	75 cords	\$13.50

HARVEST SPECIFICATIONS:

Aspen Clearcut (90 Acres): Harvest all trees that contain at least 1-100" pulpstick "EXCEPT" no cutting of black ash, hemlock, oak or cedar. Utilize hardwood sawtimber to a 10-inch top diameter and pulpwood to a 4-inch top diameter. ZONE 1

Northern Hardwood Thinning (6 Acres): Harvest all marked hardwoods, aspen, balsam fir and spruce that contain 1-100" pulpstick. Utilize hardwood sawtimber to a 10-inch top diameter and pulpwood to a 4-inch top diameter. No logging from April through June. ZONE 2

White Spruce Diameter Cut (10 Acres): Harvest all trees that contain at least 1-100" pulpstick "EXCEPT" cut all spruce that contain at least a DBH greater than 10". No logging from April through June. ZONE 3

Red Pine Thinning (5 Acres): Harvest all marked red pine and all trees that contain 1-100" pulpstick. Utilize hardwood sawtimber to a 10-inch top diameter and pulpwood to a 4-inch top diameter. No logging from April through June. ZONE 4

General Specifications:

Minimize rutting at all cost. Follow all BMP's. No slash left outside sale boundary. Sale will be free of litter at all times. Decking on town roads must be approved by town supervisor.

*** 3 year contract will be granted ***

IRON COUNTY FORESTRY TIMBER SALE BID FORM

PRINT OR TYPE NAME OF BIDDER _____

COMPANY _____

ADDRESS _____

PHONE _____ CELL _____ EMAIL _____

INSTRUCTIONS:

1. Enclose your complete bid form, and deposit in a sealed envelope that is clearly marked with your name, and the number of the sale tract that you are bidding on. Bids will be opened in numerical order, and if you wish to withdraw other bids that you have submitted (if you are the high bidder on this one) you should state that on the outside of the envelope.
2. Send or deliver your bid(s) to the Iron County Forestry Office, 607 3rd Avenue North – Suite 2, Hurley, WI 54534 by the deadline date specified in the sale prospectus.
3. Failure to comply with these instructions could result in the rejection of your bid.

A check, certified check or money order in an amount that is equal to 10% of the total bid value must accompany your completed bid form and will be used towards the PERFORMANCE BOND if you are selected as the successful bidder.

*****For sales totaling \$10,000 or greater A DOWNPAYMENT that is equal to 15% of the total bid value will be required within 6 months of the bid opening or prior to logging operations. For sales less than \$10,000 the entire bid value will be required.*****

If you plan to replace your check with an irrevocable letter-of-credit, please indicate that below. Be aware that our department will hold your check only for a maximum of 20 days after you are selected as a successful bidder, then it will be cashed. If your check is returned to us due to insufficient funds you will not receive a contract for that sale tract.

_____ MARK THIS SPACE IF YOU PLAN TO REPLACE YOUR CHECK WITH AN IRREVOCABLE LETTER-OF-CREDIT.
(OUR DEPARTMENT WILL HOLD YOUR CHECK FOR UP TO TWENTY (20) DAYS AFTER SELECTION OF SUCCESSFUL BIDDERS).

I hereby submit a bid for timber sale Tract #

7-15

Species	Volume <small>(from Prospectus)</small>		Minimum Bid	Bid Price	Total
Basswood	4	mbf	\$ 113.00		
Hard Maple	3	mbf	\$ 225.00		
Mixed Hardwood	3	mbf	\$ 113.00		
Aspen	1450	cd	\$ 16.20		
Mixed Hardwood	870	cd	\$ 16.20		
White Spruce	300	cd	\$ 27.00		
Red Pine	150	cd	\$ 27.00		
Basswood	100	cd	\$ 4.50		
Balsam Fir	75	cd	\$ 13.50		
	Minimum Bid		\$ 52,662.50	Total Bid	

Signature of Bidder _____

**IRON COUNTY FOREST
TIMBER SALE # _____,
TRACT# 08-15**

T44N, R1W. Section 20 (Anderson)

TRACT IS SFI & FSC CERTIFIED



The mark of responsible forestry
#SCS-FM/COC-0083G-h
FSC 100%



SUSTAINABLE FORESTRY INITIATIVE
NSF-SFIS-1Y943

This sale area is approximately 39 acres, and is the cross-hatched area on the map.

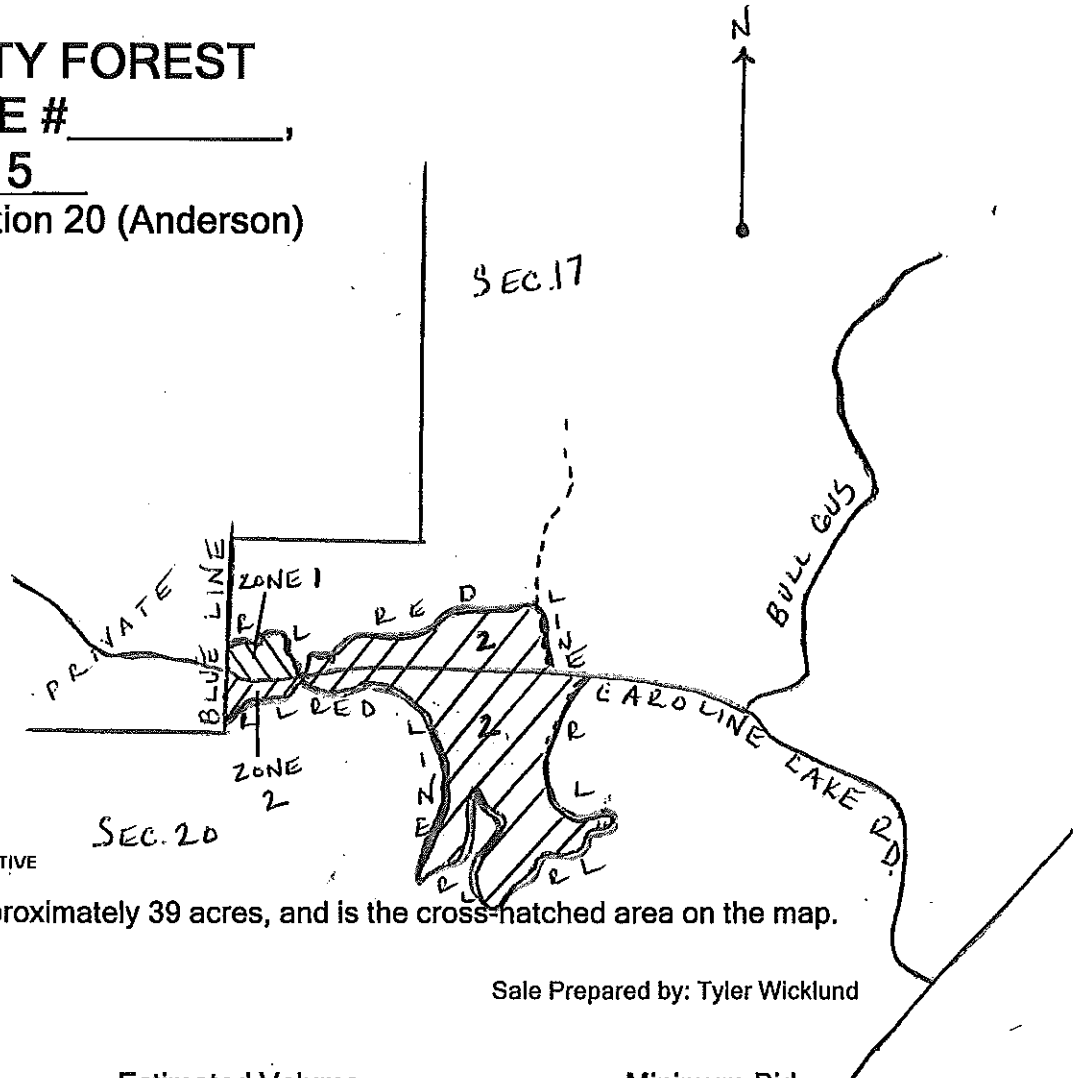

Sale Prepared by: Tyler Wicklund

Scale: 1"=1/4 Mile

<u>Log Products:</u>	<u>Estimated Volume</u>	<u>Minimum Bid</u>
Hard Maple	1 MBF	\$ 225.00
Mixed Hardwood	1 MBF	\$ 113.00
Basswood	1 MBF	\$ 113.00
<u>Cordwood:</u>		
Mixed Hardwoods	400 Cords	\$ 16.20
Aspen	40 Cords	\$ 16.20
Balsam Fir	30 Cords	\$ 13.50
Basswood	10 Cords	\$ 4.50

Harvest Specifications:

ZONE 1, (3 Acres): Harvest all orange marked trees, aspen, balsam fir, and ironwood. Utilize all pulpwood to a minimum 4-inch top diameter and sawtimber to a 10-inch minimum top diameter. Avoid damage to regeneration and residual trees at all cost. All slash will remain in sale area and out of the adjacent private 40 acre parcel to the west. No logging from April through June. FOLLOW ALL BMP'S.

ZONE 2, (36 Acres): Harvest all trees that contain 1-100" pulpstick "EXCEPT" no cutting of pine, hemlock, tamarack, spruce, cedar, oak, and black ash. Utilize all pulpwood to a 4-inch top diameter and sawtimber to a 10-inch minimum top diameter. Follow all BMP'S. Sale will be free of litter at all times. All slash will remain in sale boundary.

IRON COUNTY FORESTRY TIMBER SALE BID FORM

PRINT OR TYPE NAME OF BIDDER _____

COMPANY _____

ADDRESS _____

PHONE _____ CELL _____ EMAIL _____

INSTRUCTIONS:

1. Enclose your complete bid form, and deposit in a sealed envelope that is clearly marked with your name, and the number of the sale tract that you are bidding on. Bids will be opened in numerical order, and if you wish to withdraw other bids that you have submitted (if you are the high bidder on this one) you should state that on the outside of the envelope.
2. Send or deliver your bid(s) to the Iron County Forestry Office, 607 3rd Avenue North – Suite 2, Hurley, WI 54534 by the deadline date specified in the sale prospectus.
3. Failure to comply with these instructions could result in the rejection of your bid.

A check, certified check or money order in an amount that is equal to 10% of the total bid value must accompany your completed bid form and will be used towards the PERFORMANCE BOND if you are selected as the successful bidder.

*****For sales totaling \$10,000 or greater A DOWNPAYMENT that is equal to 15% of the total bid value will be required within 6 months of the bid opening or prior to logging operations. For sales less than \$10,000 the entire bid value will be required. *****

If you plan to replace your check with an irrevocable letter-of-credit, please indicate that below. Be aware that our department will hold your check only for a maximum of 20 days after you are selected as a successful bidder, then it will be cashed. If your check is returned to us due to insufficient funds you will not receive a contract for that sale tract.

_____ MARK THIS SPACE IF YOU PLAN TO REPLACE YOUR CHECK WITH AN IRREVOCABLE LETTER-OF-CREDIT.
(OUR DEPARTMENT WILL HOLD YOUR CHECK FOR UP TO TWENTY (20) DAYS AFTER SELECTION OF SUCCESSFUL BIDDERS).

I hereby submit a bid for timber sale Tract #

8-15

Species	Volume <small>(from Prospectus)</small>		Minimum Bid	Bid Price	Total
Hard Maple	1	mbf	\$ 225.00		
Mixed Hardwood	1	mbf	\$ 113.00		
Basswood	1	mbf	\$ 113.00		
Mixed Hardwood	400	cd	\$ 16.20		
Aspen	40	cd	\$ 16.20		
Balsam Fir	30	cd	\$ 13.50		
Basswood	10	cd	\$ 4.50		
	Minimum Bid		\$ 8,029.00	Total Bid	

Signature of Bidder _____

Iron County Forest

Timber Sale # _____, Tract # 9-15



The mark of responsible forestry
FSC® F11COC-61333G-h
FSC 100%



#NSF-SFIS - 1Y943

TRACT IS SFI & FSC CERTIFIED

Town of Carey
T45NR2E
Sec. 14&23
Town of Pence
T45NR2E
Sec. 15

4 inches:mile

Sale Prepared by: Karl Linnemanstons
Total Sale Area: 64 acres

18 15
21 22

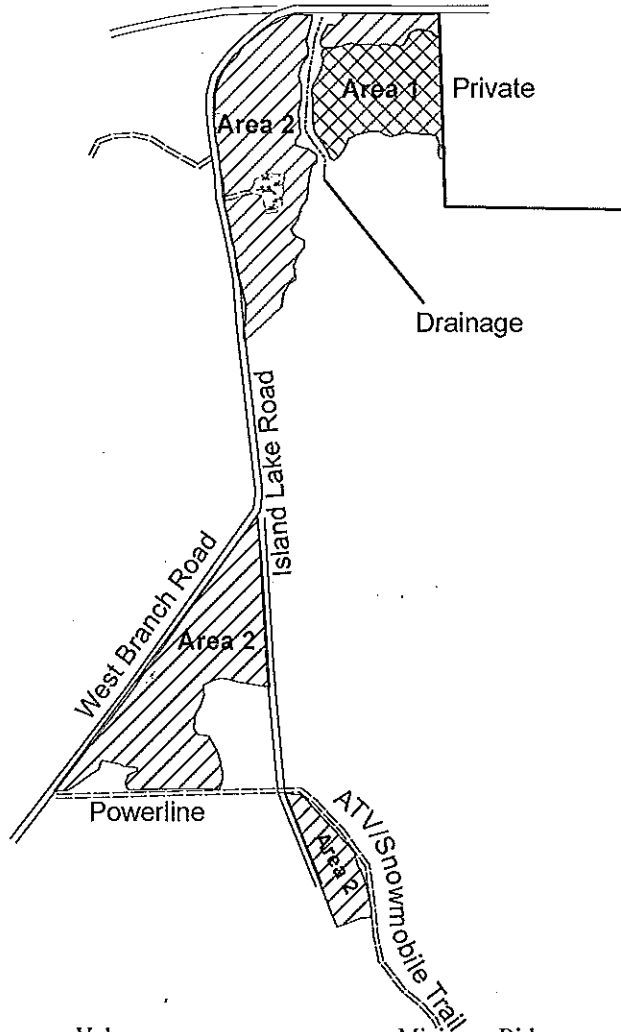

Species	Volume	Minimum Bid
Mixed Hardwood	565 cords	\$21.80
Aspen	360 cords	\$21.80
Balsam Fir	65 cords	\$18.20
Spruce	90 cords	\$24.20
Basswood	10 cords	\$6.10
Mixed Hardwood	8MBF	\$101.00

Harvest Specifications Area 1 (13 acres) Northern Hardwood Selection Harvest

Harvest all trees marked with orange paint along with all aspen, balsam fir, and spruce. Utilize pulpwood to a 4 inch top diameter, sawlogs to a minimum 10 inch top diameter. Follow the BMP's and prevent/minimize rutting along with damage to residual trees. Harvest will not take place from April 1st through July 1st. Sale boundaries is solid red line and blue line.

Harvest Specifications Area 2 (51 acres) Aspen Regeneration Harvest

Harvest everything 2 inches dbh and up, except for cedar, hemlock, black ash, and pine. Utilize pulpwood to a 4 inch top diameter, sawlogs to a minimum 10 inch top diameter. Follow the BMP's and prevent/minimize rutting along with damage to residual trees. Sale boundaries is two red dots and blue line.

***Wheeled Feller Bunchers will not be allowed in Area 1**

IRON COUNTY FORESTRY TIMBER SALE BID FORM

PRINT OR TYPE NAME OF BIDDER _____

COMPANY _____

ADDRESS _____

PHONE _____ CELL _____ EMAIL _____

INSTRUCTIONS:

1. Enclose your complete bid form, and deposit in a sealed envelope that is clearly marked with your name, and the number of the sale tract that you are bidding on. Bids will be opened in numerical order, and if you wish to withdraw other bids that you have submitted (if you are the high bidder on this one) you should state that on the outside of the envelope.
2. Send or deliver your bid(s) to the Iron County Forestry Office, 607 3rd Avenue North – Suite 2, Hurley, WI 54534 by the deadline date specified in the sale prospectus.
3. Failure to comply with these instructions could result in the rejection of your bid.

A check, certified check or money order in an amount that is equal to 10% of the total bid value must accompany your completed bid form and will be used towards the PERFORMANCE BOND if you are selected as the successful bidder.

*****For sales totaling \$10,000 or greater A DOWNPAYMENT that is equal to 15% of the total bid value will be required within 6 months of the bid opening or prior to logging operations. For sales less than \$10,000 the entire bid value will be required.*****

If you plan to replace your check with an irrevocable letter-of-credit, please indicate that below. Be aware that our department will hold your check only for a maximum of 20 days after you are selected as a successful bidder, then it will be cashed. If your check is returned to us due to insufficient funds you will not receive a contract for that sale tract.

_____ MARK THIS SPACE IF YOU PLAN TO REPLACE YOUR CHECK WITH AN IRREVOCABLE LETTER-OF-CREDIT.
(OUR DEPARTMENT WILL HOLD YOUR CHECK FOR UP TO TWENTY (20) DAYS AFTER SELECTION OF SUCCESSFUL BIDDERS).

I hereby submit a bid for timber sale Tract #

9-15

Species	Volume <small>(from Prospectus)</small>		Minimum Bid	Bid Price	Total
Hard Maple	8	mbf	\$ 101.00		
Mixed Hardwood	565	cd	\$ 21.80		
Aspen	360	cd	\$ 21.80		
Balsam Fir	65	cd	\$ 18.20		
Spruce	90	cd	\$ 24.20		
Basswood	10	cd	\$ 6.10		
	Minimum Bid		\$ 24,395.00	Total Bid	

Signature of Bidder _____

Iron County Forest

Timber Sale # _____, Tract # 10-15

Town of Mercer
T43NR3E
Sec. 17&20



#NSF-SFIS - 1Y943

TRACT IS SFI & FSC CERTIFIED

4 inches:mile

In this area the slash will be no higher than 2 feet.

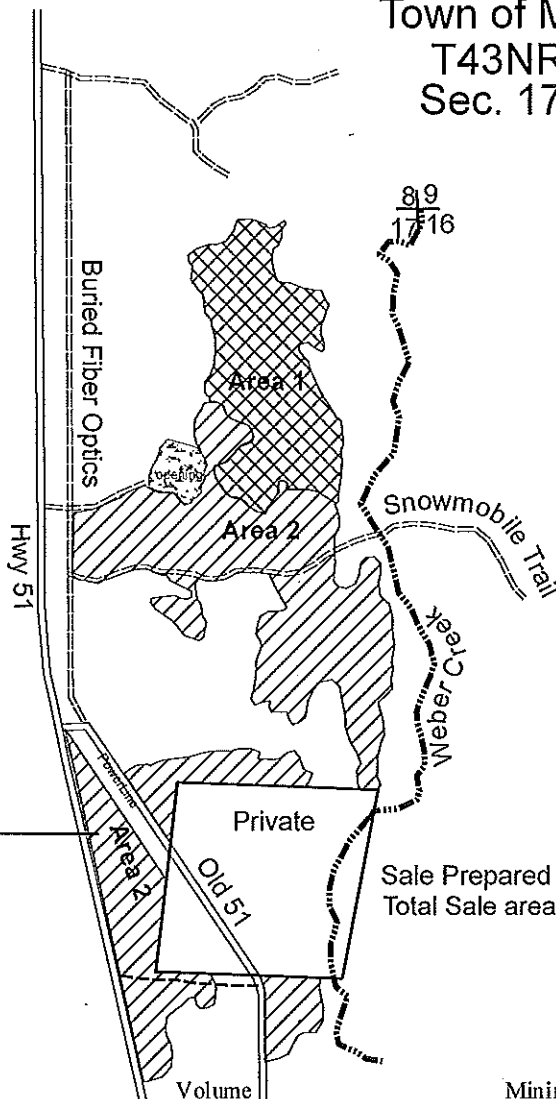

Sale Prepared by: Karl Linnemanstons
Total Sale area: 107 acres

Species	Volume	Minimum Bid
Mixed Hardwood	950 cords	\$24.10
Aspen	640 cords	\$24.10
Balsam Fir	115 cords	\$20.10
Spruce	20 cords	\$26.80
Basswood	30 cords	\$6.70
Sugar Maple	3MBF	\$223.00
Mixed Hardwood	16MBF	\$111.00

Harvest Specifications Area 1 (30 acres) Northern Hardwood Selection Harvest

Harvest all trees marked with orange paint along with all aspen, balsam fir, and spruce. Utilize pulpwood to a 4 inch top diameter, sawlogs to a minimum 10 inch top diameter. Follow the BMP's and prevent/minimize rutting along with damage to residual trees. Harvest will not take place from April 1st through July 1st. Sale boundaries is solid red line.

Harvest Specifications Area 2 (77 acres) Aspen Regeneration Harvest

Harvest everything 2 inches dbh and up, except for cedar, hemlock, tamarack, black ash, and pine. Utilize pulpwood to a 4 inch top diameter, sawlogs to a minimum 10 inch top diameter. Follow the BMP's and prevent/minimize rutting along with damage to residual trees. Sale boundaries is two red dots and blue line. In the area between Hwy 51 and Old 51 the slash must be less than 2 feet, there is also WIDOT work permit that will expire in 2 years.

***Wheeled Feller Bunchers will not be allowed in Area 1**

IRON COUNTY FORESTRY TIMBER SALE BID FORM

PRINT OR TYPE NAME OF BIDDER _____

COMPANY _____

ADDRESS _____

PHONE _____ CELL _____ EMAIL _____

INSTRUCTIONS:

1. Enclose your complete bid form, and deposit in a sealed envelope that is clearly marked with your name, and the number of the sale tract that you are bidding on. Bids will be opened in numerical order, and if you wish to withdraw other bids that you have submitted (if you are the high bidder on this one) you should state that on the outside of the envelope.
2. Send or deliver your bid(s) to the Iron County Forestry Office, 607 3rd Avenue North – Suite 2, Hurley, WI 54534 by the deadline date specified in the sale prospectus.
3. Failure to comply with these instructions could result in the rejection of your bid.

A check, certified check or money order in an amount that is equal to 10% of the total bid value must accompany your completed bid form and will be used towards the PERFORMANCE BOND if you are selected as the successful bidder.

*****For sales totaling \$10,000 or greater A DOWNPAYMENT that is equal to 15% of the total bid value will be required within 6 months of the bid opening or prior to logging operations. For sales less than \$10,000 the entire bid value will be required. *****

If you plan to replace your check with an irrevocable letter-of-credit, please indicate that below. Be aware that our department will hold your check only for a maximum of 20 days after you are selected as a successful bidder, then it will be cashed. If your check is returned to us due to insufficient funds you will not receive a contract for that sale tract.

_____ MARK THIS SPACE IF YOU PLAN TO REPLACE YOUR CHECK WITH AN IRREVOCABLE LETTER-OF-CREDIT. (OUR DEPARTMENT WILL HOLD YOUR CHECK FOR UP TO TWENTY (20) DAYS AFTER SELECTION OF SUCCESSFUL BIDDERS).

I hereby submit a bid for timber sale Tract #

10-15

Species	Volume <small>(from Prospectus)</small>		Minimum Bid	Bid Price	Total
Sugar Maple	3	mbf	\$ 223.00		
Mixed Hardwood	16	mbf	\$ 111.00		
Mixed Hardwood	950	cd	\$ 24.10		
Aspen	640	cd	\$ 24.10		
Balsam Fir	115	cd	\$ 20.10		
Spruce	20	cd	\$ 26.80		
Basswood	30	cd	\$ 6.70		
	Minimum Bid		\$ 43,812.50	Total Bid	

Signature of Bidder _____



#SCS-FM/COC-0083G-h

FSC 100%

Iron County Forest



#NSF-SFIS - 1Y943

TRACT IS SFI & FSC CERTIFIED

Timber Sale # _____, Tract # 11-15

Sections 20, 21 & 29 T43N R1E Town of Knight

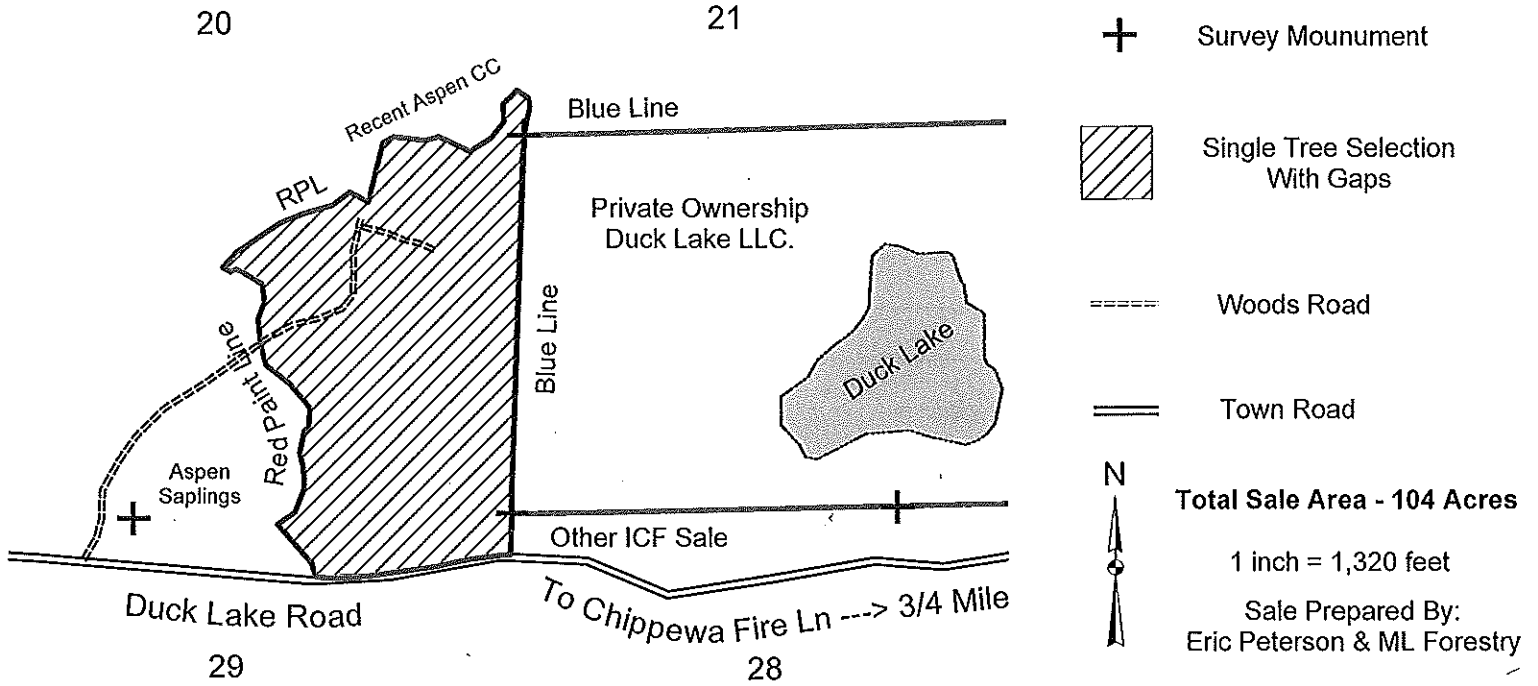

Single Tree Selection with Gaps Harvest Area (104 Ac.): Cut all trees marked with Orange Paint and all aspen and balsam fir with 1 or more 100" pulp stick. Leave all snag and den trees standing where safely possible. Protect advanced regeneration from excessive damage.

Sale boundaries are marked with a blue paint line along the private ownership. All other boundaries are red painted lines. All tops must be left within sale area. All WI BMP's For Water Quality will be strictly followed. Ensure soils are adequately dry or frozen to avoid rutting. NO HARVESTING APRIL - JUNE without approval of Iron County Forestry.

SPECIES	ESTIMATED VOLUME	MINIMUM BID
Hard Maple	29 MBF	\$250.00
Basswood	26 MBF	\$125.00
Mixed Hardwood	3 MBF	\$125.00
Mixed Hardwood	790 Cords	\$18.00
Basswood	155 Cords	\$5.00
Aspen	20 Cords	\$18.00
Balsam Fir	15 Cords	\$15.00

IRON COUNTY FORESTRY TIMBER SALE BID FORM

PRINT OR TYPE NAME OF BIDDER _____

COMPANY _____

ADDRESS _____

PHONE _____ CELL _____ EMAIL _____

INSTRUCTIONS:

1. Enclose your complete bid form, and deposit in a sealed envelope that is clearly marked with your name, and the number of the sale tract that you are bidding on. Bids will be opened in numerical order, and if you wish to withdraw other bids that you have submitted (if you are the high bidder on this one) you should state that on the outside of the envelope.
2. Send or deliver your bid(s) to the Iron County Forestry Office, 607 3rd Avenue North – Suite 2, Hurley, WI 54534 by the deadline date specified in the sale prospectus.
3. Failure to comply with these instructions could result in the rejection of your bid.

A check, certified check or money order in an amount that is equal to 10% of the total bid value must accompany your completed bid form and will be used towards the PERFORMANCE BOND if you are selected as the successful bidder.

*****For sales totaling \$10,000 or greater A DOWNPAYMENT that is equal to 15% of the total bid value will be required within 6 months of the bid opening or prior to logging operations. For sales less than \$10,000 the entire bid value will be required. *****

If you plan to replace your check with an irrevocable letter-of-credit, please indicate that below. Be aware that our department will hold your check only for a maximum of 20 days after you are selected as a successful bidder, then it will be cashed. If your check is returned to us due to insufficient funds you will not receive a contract for that sale tract.

_____ MARK THIS SPACE IF YOU PLAN TO REPLACE YOUR CHECK WITH AN IRREVOCABLE LETTER-OF-CREDIT. (OUR DEPARTMENT WILL HOLD YOUR CHECK FOR UP TO TWENTY (20) DAYS AFTER SELECTION OF SUCCESSFUL BIDDERS).

I hereby submit a bid for timber sale Tract #

11-15

Species	Volume <small>(from Prospectus)</small>		Minimum Bid	Bid Price	Total
Hard Maple	29	mbf	\$ 250.00		
Basswood	26	mbf	\$ 125.00		
Mixed Hardwood	3	mbf	\$ 125.00		
Mixed Hardwood	790	cd	\$ 18.00		
Basswood	155	cd	\$ 5.00		
Aspen	20	cd	\$ 18.00		
Balsam Fir	15	cd	\$ 15.00		
	Minimum Bid		\$ 26,455.00	Total Bid	

Signature of Bidder _____

IRON COUNTY FOREST TIMBER SALE # _____, TRACT# 13-15

T46N, R1W. Sections 5,6. T47N, R1W. Section 32 (Gurney)

TRACT IS SFI & FSC CERTIFIED



The mark of responsible forestry
#SCS-FM/COC-0083G-h
FSC 100%



SUSTAINABLE FORESTRY INITIATIVE
NSF-SFIS-1Y943

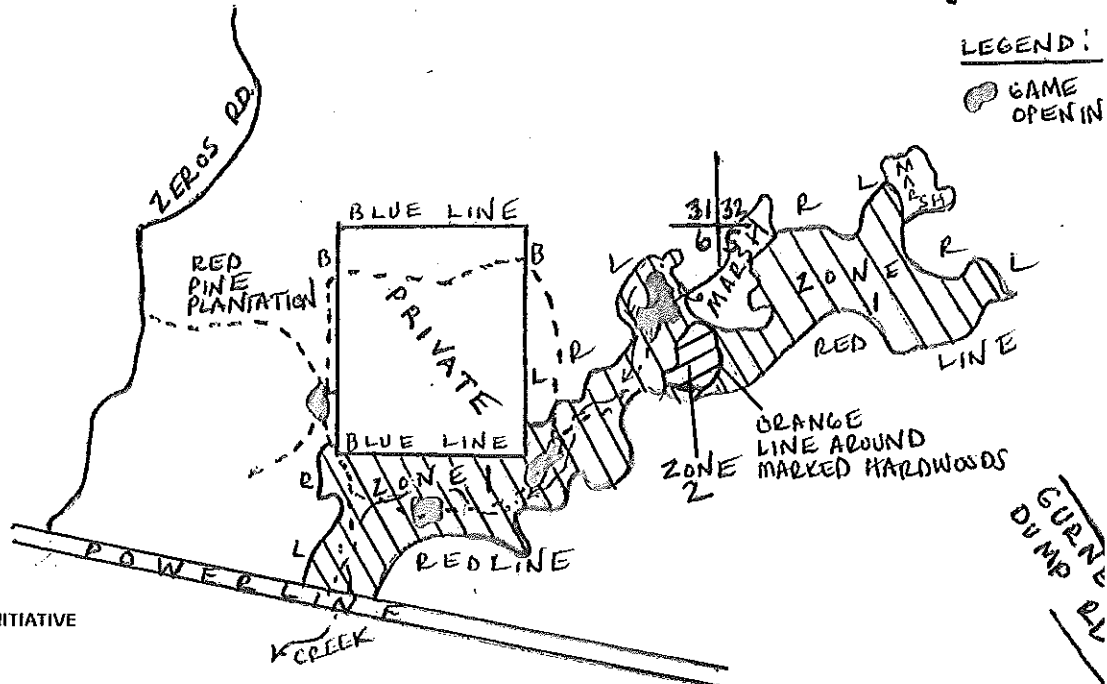

This sale area is approximately 66 acres, and is the cross-hatched area on the map.

Sale Prepared by: Tyler Wicklund

Scale: 1"=1/4 Mile

Log Products:	Estimated Volume	Minimum Bid
Hard Maple	2 MBF	\$ 225.00
Mixed Hardwoods	2 MBF	\$ 113.00
Basswood	2 MBF	\$ 113.00
Cordwood:		
Aspen	1850 Cords	\$ 16.20
Mixed Hardwoods	200 Cords	\$ 16.20
Basswood	100 Cords	\$ 4.50
Balsam Fir	30 Cords	\$ 13.50

Harvest Specifications:

ZONE 1, 63 Acres: Harvest all aspen, mixed hardwood, basswood, and balsam fir. Utilize all pulpwood to a minimum 4-inch top diameter, all sawtimber to a 10-inch minimum top diameter. Follow all BMP's. Prevent and minimize rutting. Keep sale free of litter at all times. All slash will remain in sale area. **No seasonal restrictions. NO CUTTING ELM, BLACK ASH, OR CHERRY.**

ZONE 2, 3 Acres: Harvest all orange marked trees, and aspen. Utilize all pulpwood to a minimum 4-inch top diameter, all sawtimber to a 10-inch minimum top diameter. Follow all BMP's. Prevent and minimize rutting. Avoid damage to residual trees at all cost. Keep sale free of litter at all times. No logging from April through June.

IRON COUNTY FORESTRY TIMBER SALE BID FORM

PRINT OR TYPE NAME OF BIDDER _____

COMPANY _____

ADDRESS _____

PHONE _____ CELL _____ EMAIL _____

INSTRUCTIONS:

1. Enclose your complete bid form, and deposit in a sealed envelope that is clearly marked with your name, and the number of the sale tract that you are bidding on. Bids will be opened in numerical order, and if you wish to withdraw other bids that you have submitted (if you are the high bidder on this one) you should state that on the outside of the envelope.
2. Send or deliver your bid(s) to the Iron County Forestry Office, 607 3rd Avenue North – Suite 2, Hurley, WI 54534 by the deadline date specified in the sale prospectus.
3. Failure to comply with these instructions could result in the rejection of your bid.

A check, certified check or money order in an amount that is equal to 10% of the total bid value must accompany your completed bid form and will be used towards the PERFORMANCE BOND if you are selected as the successful bidder.

*****For sales totaling \$10,000 or greater A DOWNPAYMENT that is equal to 15% of the total bid value will be required within 6 months of the bid opening or prior to logging operations. For sales less than \$10,000 the entire bid value will be required.*****

If you plan to replace your check with an irrevocable letter-of-credit, please indicate that below. Be aware that our department will hold your check only for a maximum of 20 days after you are selected as a successful bidder, then it will be cashed. If your check is returned to us due to insufficient funds you will not receive a contract for that sale tract.

_____ MARK THIS SPACE IF YOU PLAN TO REPLACE YOUR CHECK WITH AN IRREVOCABLE LETTER-OF-CREDIT.
(OUR DEPARTMENT WILL HOLD YOUR CHECK FOR UP TO TWENTY (20) DAYS AFTER SELECTION OF SUCCESSFUL BIDDERS).

I hereby submit a bid for timber sale Tract #

13-15

Species	Volume <small>(from Prospectus)</small>		Minimum Bid	Bid Price	Total
Hard Maple	2	mbf	\$ 225.00		
Mixed Hardwood	2	mbf	\$ 113.00		
Basswood	2	mbf	\$ 113.00		
Aspen	1850	cd	\$ 16.20		
Mixed Hardwood	200	cd	\$ 16.20		
Basswood	100	cd	\$ 4.50		
Balsam Fir	30	cd	\$ 13.50		
	Minimum Bid		\$ 34,967.00	Total Bid	

Signature of Bidder _____

IRON COUNTY TIMBER SALE tract # 14-15

SECTION 21
T42N, R2E
TOWN OF MERCER

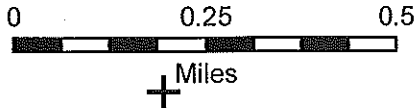

1 inch = 1,320 feet

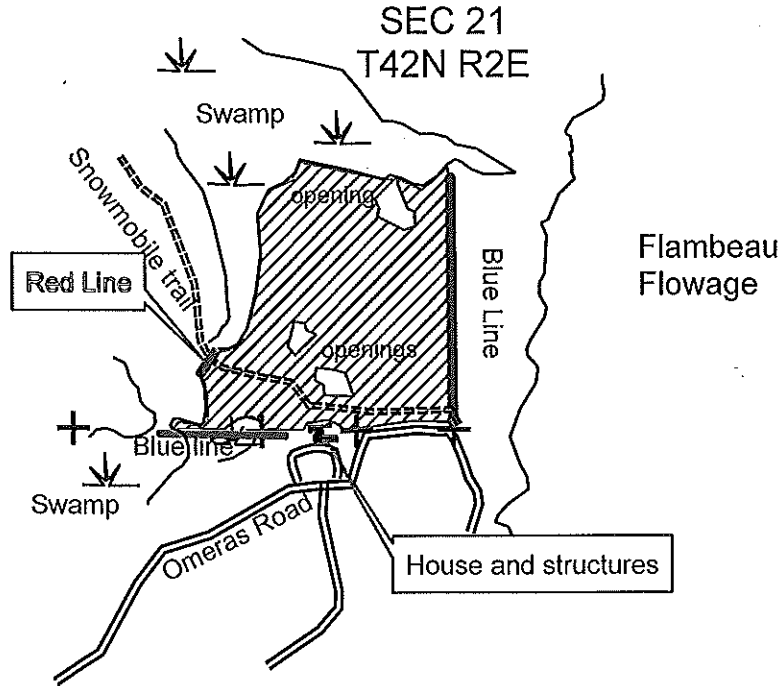

The sale area is 53 acres and is the cross-hatched area on the map

This timber sale map was prepared by:
Gary Glonek 715-561 2697

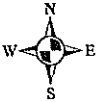

ESTIMATED VOLUMES			MINIMUM ACCEPTABLE BID		
Aspen	990	cords	\$	18.00	Per cord
Mixed Hardwood	250	cords		18.00	Per cord
Balsam Fir	30	cords		15.00	Per cord
Basswood	10	cords		8.00	Per cord
Mixed Hardwood	3	MBF	\$	125.00	Per MBF

HARVEST SPECIFICATIONS

Cut all Aspen, and Mixed Hardwood containing one or more 100 inch pulp stick, except that only Aspen is to be cut within 50 feet of any game opening or structure. Cut Balsam fir containing two or more 100 inch pulpsticks to a 4 inch top. Do not cut Spruce, Cedar or Pine. Eliminate rutting and no equipment is to be operated within 15 feet of any wetland except during the time that the ground is frozen. The snowmobile trail and all other existing trails are to be kept open and free of slash and debris

Follow ALL WI BMP'S FOR WATER QUALITY!



FOREST STEWARDSHIP COUNCIL™
#SCS-FM/COC-00083G-1
FSC 100%

TRACT IS SFI & FSC CERTIFIED



#NSF-SFIS - 1Y943

IRON COUNTY FORESTRY TIMBER SALE BID FORM

PRINT OR TYPE NAME OF BIDDER _____

COMPANY _____

ADDRESS _____

PHONE _____ CELL _____ EMAIL _____

INSTRUCTIONS:

1. Enclose your complete bid form, and deposit in a sealed envelope that is clearly marked with your name, and the number of the sale tract that you are bidding on. Bids will be opened in numerical order, and if you wish to withdraw other bids that you have submitted (if you are the high bidder on this one) you should state that on the outside of the envelope.
2. Send or deliver your bid(s) to the Iron County Forestry Office, 607 3rd Avenue North – Suite 2, Hurley, WI 54534 by the deadline date specified in the sale prospectus.
3. Failure to comply with these instructions could result in the rejection of your bid.

A check, certified check or money order in an amount that is equal to 10% of the total bid value must accompany your completed bid form and will be used towards the PERFORMANCE BOND if you are selected as the successful bidder.

*****For sales totaling \$10,000 or greater A DOWNPAYMENT that is equal to 15% of the total bid value will be required within 6 months of the bid opening or prior to logging operations. For sales less than \$10,000 the entire bid value will be required.*****

If you plan to replace your check with an irrevocable letter-of-credit, please indicate that below. Be aware that our department will hold your check only for a maximum of 20 days after you are selected as a successful bidder, then it will be cashed. If your check is returned to us due to insufficient funds you will not receive a contract for that sale tract.

_____ MARK THIS SPACE IF YOU PLAN TO REPLACE YOUR CHECK WITH AN IRREVOCABLE LETTER-OF-CREDIT. (OUR DEPARTMENT WILL HOLD YOUR CHECK FOR UP TO TWENTY (20) DAYS AFTER SELECTION OF SUCCESSFUL BIDDERS).

I hereby submit a bid for timber sale Tract #

14-15

Species	Volume <small>(from Prospectus)</small>		Minimum Bid	Bid Price	Total
Mixed Hardwood	3	mbf	\$ 125.00		
Aspen	990	cd	\$ 18.00		
Mixed Hardwood	250	cd	\$ 18.00		
Balsam Fir	30	cd	\$ 15.00		
Basswood	10	cd	\$ 8.00		
Minimum Bid			\$ 23,225.00	Total Bid	

Signature of Bidder _____

IRON COUNTY TIMBER SALE tract # 15-15

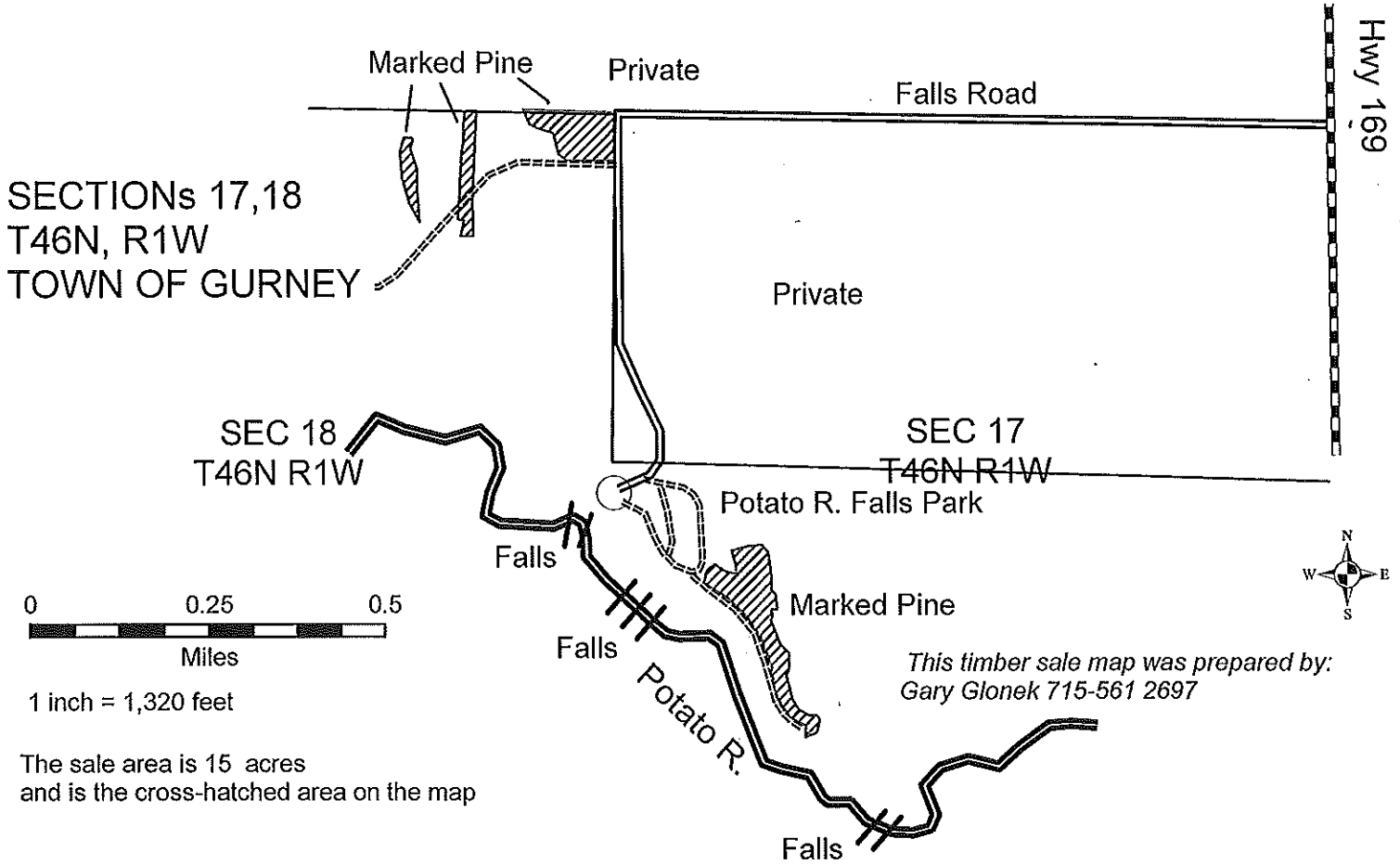

The sale area is 15 acres
and is the cross-hatched area on the map

ESTIMATED VOLUMES			MINIMUM ACCEPTABLE BID		
Red Pine	220	cords	\$	30.00	Per cord
Includes 7 MBF					

HARVEST SPECIFICATIONS

Cut all trees marked with orange paint containing one or more 100 inch pulpstick to a 4 inch minimum top diameter. Residual trees must be protected from damage.



FOREST STEWARDSHIP COUNCIL™
#SCS-FM/COC-00083G-h
FSC 100%

TRACT IS SFI & FSC CERTIFIED



#NSF-SFIS - 1Y943

IRON COUNTY FORESTRY TIMBER SALE BID FORM

PRINT OR TYPE NAME OF BIDDER _____

COMPANY _____

ADDRESS _____

PHONE _____ CELL _____ EMAIL _____

INSTRUCTIONS:

1. Enclose your complete bid form, and deposit in a sealed envelope that is clearly marked with your name, and the number of the sale tract that you are bidding on. Bids will be opened in numerical order, and if you wish to withdraw other bids that you have submitted (if you are the high bidder on this one) you should state that on the outside of the envelope.
2. Send or deliver your bid(s) to the Iron County Forestry Office, 607 3rd Avenue North – Suite 2, Hurley, WI 54534 by the deadline date specified in the sale prospectus.
3. Failure to comply with these instructions could result in the rejection of your bid.

A check, certified check or money order in an amount that is equal to 10% of the total bid value must accompany your completed bid form and will be used towards the PERFORMANCE BOND if you are selected as the successful bidder.

*****For sales totaling \$10,000 or greater A DOWNPAYMENT that is equal to 15% of the total bid value will be required within 6 months of the bid opening or prior to logging operations. For sales less than \$10,000 the entire bid value will be required.*****

If you plan to replace your check with an irrevocable letter-of-credit, please indicate that below. Be aware that our department will hold your check only for a maximum of 20 days after you are selected as a successful bidder, then it will be cashed. If your check is returned to us due to insufficient funds you will not receive a contract for that sale tract.

_____ MARK THIS SPACE IF YOU PLAN TO REPLACE YOUR CHECK WITH AN IRREVOCABLE LETTER-OF-CREDIT. (OUR DEPARTMENT WILL HOLD YOUR CHECK FOR UP TO TWENTY (20) DAYS AFTER SELECTION OF SUCCESSFUL BIDDERS).

I hereby submit a bid for timber sale Tract #

15-15

Species	Volume <small>(from Prospectus)</small>		Minimum Bid	Bid Price	Total
Red Pine	220	cd	\$ 30.00		
Minimum Bid			\$ 6,600.00	Total Bid	

Signature of Bidder _____



#SCS-FM/COC-0083G-h

FSC 100%

Iron County Forest



#NSF-SFIS - 1Y943

TRACT IS SFI & FSC CERTIFIED

Timber Sale # _____, Tract # 16-15

Section 19 & 30 T44N R3E Town of Oma

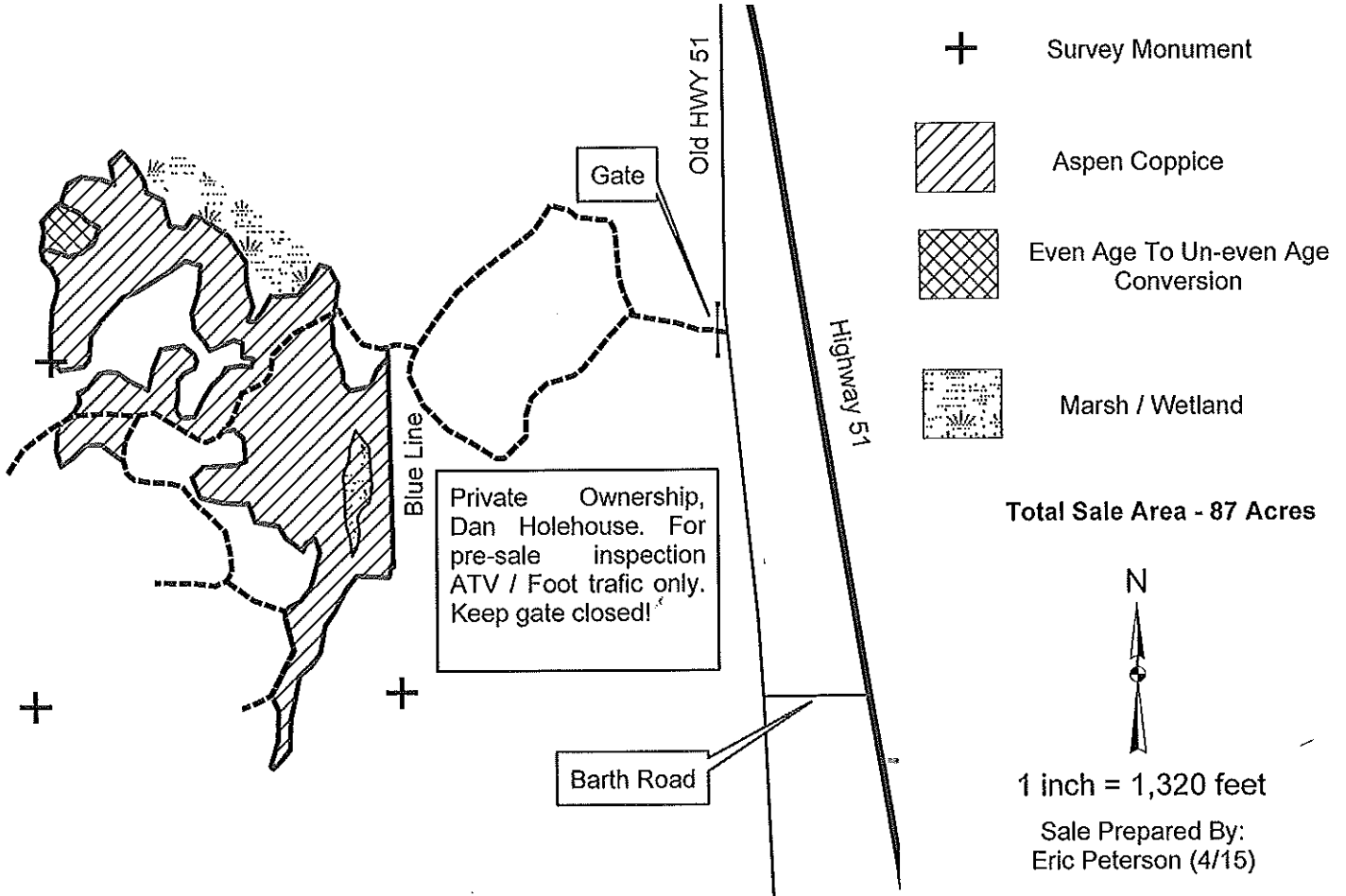

Aspen Coppice Harvest (84 ac.): Cut all trees 2" and larger except yellow birch, cedar, white pine, hemlock and white spruce with less than 3 100" pulp sticks. Leave all den and snag trees standing where safely possible. Leave a minimum 15 foot buffer around any ephemeral ponds.

Even Age to Un-even Age Conversion Harvest (3 ac.): Cut all trees marked with Orange Paint and any aspen and balsam fir with 1 or more 100" pulp stick.

Sale boundaries are painted blue along the private boundary. All other sale boundaries are painted red. No tops will be left across painted boundary lines or within wetland areas. All WI BMP's for Water Quality will be strictly followed. THERE ARE NO OPERATIONAL RESTRICTIONS ON THIS SALE. Ensure soils are adequately dry or frozen to avoid rutting. Protect all survey monuments.

SPECIES	ESTIMATED VOLUME	MINIMUM BID
Mixed Hardwood	2 MBF	\$125.00
Aspen	1200 Cords	\$18.00
Mixed Hardwood	375 Cords	\$18.00
Balsam	200 Cords	\$15.00
Spruce	50 Cords	\$30.00

IRON COUNTY FORESTRY TIMBER SALE BID FORM

PRINT OR TYPE NAME OF BIDDER _____

COMPANY _____

ADDRESS _____

PHONE _____ CELL _____ EMAIL _____

INSTRUCTIONS:

1. Enclose your complete bid form, and deposit in a sealed envelope that is clearly marked with your name, and the number of the sale tract that you are bidding on. Bids will be opened in numerical order, and if you wish to withdraw other bids that you have submitted (if you are the high bidder on this one) you should state that on the outside of the envelope.
2. Send or deliver your bid(s) to the Iron County Forestry Office, 607 3rd Avenue North – Suite 2, Hurley, WI 54534 by the deadline date specified in the sale prospectus.
3. Failure to comply with these instructions could result in the rejection of your bid.

A check, certified check or money order in an amount that is equal to 10% of the total bid value must accompany your completed bid form and will be used towards the PERFORMANCE BOND if you are selected as the successful bidder.

*****For sales totaling \$10,000 or greater A DOWNPAYMENT that is equal to 15% of the total bid value will be required within 6 months of the bid opening or prior to logging operations. For sales less than \$10,000 the entire bid value will be required.*****

If you plan to replace your check with an irrevocable letter-of-credit, please indicate that below. Be aware that our department will hold your check only for a maximum of 20 days after you are selected as a successful bidder, then it will be cashed. If your check is returned to us due to insufficient funds you will not receive a contract for that sale tract.

_____ MARK THIS SPACE IF YOU PLAN TO REPLACE YOUR CHECK WITH AN IRREVOCABLE LETTER-OF-CREDIT.
(OUR DEPARTMENT WILL HOLD YOUR CHECK FOR UP TO TWENTY (20) DAYS AFTER SELECTION OF SUCCESSFUL BIDDERS).

I hereby submit a bid for timber sale Tract #

16-15

Species	Volume <small>(from Prospectus)</small>		Minimum Bid	Bid Price	Total
Mixed Hardwood	2	mbf	\$ 125.00		
Aspen	1200	cd	\$ 18.00		
Mixed Hardwood	375	cd	\$ 18.00		
Balsam	200	cd	\$ 15.00		
Spruce	50	cd	\$ 30.00		
	Minimum Bid		\$ 33,100.00	Total Bid	

Signature of Bidder _____

Iron County Forest

Timber Sale # _____, Tract # 17-15



SNSF-SFIS - 1Y943
TRACT IS SFI & FSC CERTIFIED

$\frac{2}{11} \frac{1}{12}$

Town of Anderson
T44NR1W
Sec. 1 & 12

Sale Prepared By: Karl Linnemanstons
Total Sale Area: 144 acres

4 inches:mile

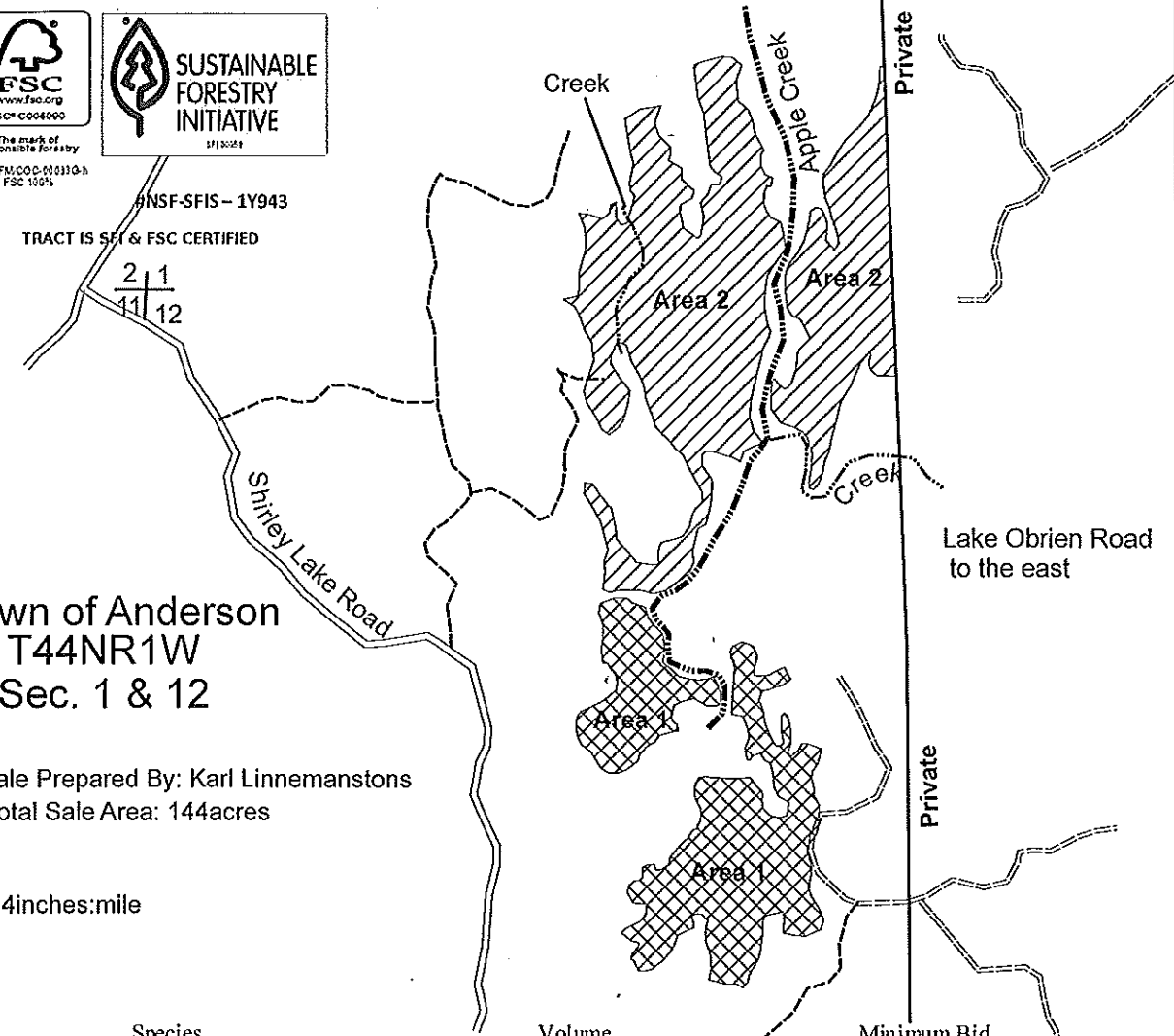

Species	Volume	Minimum Bid
Mixed Hardwood	1140 cords	\$12.20
Aspen	85 cords	\$12.20
Balsam Fir	160 cords	\$10.20
Spruce	225 cords	\$13.60
Basswood	10 cords	\$3.40
Sugar Maple	6 MBF	\$130.00
Mixed Hardwood	30 MBF	\$65.00

Harvest Specifications Area 1 (49 acres) Overstory Removal

Harvest all trees greater than 5 inches dbh, accept cedar, hemlock, tamarack, oak, and pine. Utilize pulpwood to a 4 inch top diameter, sawlogs to a minimum 10 inch top diameter. Follow the BMP's and prevent/minimize rutting along with damage to residual trees. In areas that there is Pine, at least 50% of the ground will be scarified a minimum of a 100 foot radius from the outer most pine. Sale boundaries are two red dots.

Harvest Specifications Area 2 (95 acres) Northern Hardwood Selection

Harvest all trees marked with orange paint along with all aspen, balsam fir, and spruce. Utilize pulpwood to a 4 inch top diameter, sawlogs to a minimum 10 inch top diameter. Follow the BMP's and prevent/minimize rutting along with damage to residual trees. Harvest will not take place from April 1st through July 1st. Sale boundaries are solid red line and blue line.

***Wheeled Feller Bunchers will not be allowed in Area 2**

IRON COUNTY FORESTRY TIMBER SALE BID FORM

PRINT OR TYPE NAME OF BIDDER _____

COMPANY _____

ADDRESS _____

PHONE _____ CELL _____ EMAIL _____

INSTRUCTIONS:

1. Enclose your complete bid form, and deposit in a sealed envelope that is clearly marked with your name, and the number of the sale tract that you are bidding on. Bids will be opened in numerical order, and if you wish to withdraw other bids that you have submitted (if you are the high bidder on this one) you should state that on the outside of the envelope.
2. Send or deliver your bid(s) to the Iron County Forestry Office, 607 3rd Avenue North – Suite 2, Hurley, WI 54534 by the deadline date specified in the sale prospectus.
3. Failure to comply with these instructions could result in the rejection of your bid.

A check, certified check or money order in an amount that is equal to 10% of the total bid value must accompany your completed bid form and will be used towards the PERFORMANCE BOND if you are selected as the successful bidder.

*****For sales totaling \$10,000 or greater A DOWNPAYMENT that is equal to 15% of the total bid value will be required within 6 months of the bid opening or prior to logging operations. For sales less than \$10,000 the entire bid value will be required.*****

If you plan to replace your check with an irrevocable letter-of-credit, please indicate that below. Be aware that our department will hold your check only for a maximum of 20 days after you are selected as a successful bidder, then it will be cashed. If your check is returned to us due to insufficient funds you will not receive a contract for that sale tract.

_____ MARK THIS SPACE IF YOU PLAN TO REPLACE YOUR CHECK WITH AN IRREVOCABLE LETTER-OF-CREDIT. (OUR DEPARTMENT WILL HOLD YOUR CHECK FOR UP TO TWENTY (20) DAYS AFTER SELECTION OF SUCCESSFUL BIDDERS).

I hereby submit a bid for timber sale Tract #

17-15

Species	Volume <small>(from Prospectus)</small>		Minimum Bid	Bid Price	Total
Sugar Maple	6	mbf	\$ 130.00		
Mixed Hardwood	30	mbf	\$ 65.00		
Mixed Hardwood	1140	cd	\$ 12.20		
Aspen	85	cd	\$ 12.20		
Balsam Fir	160	cd	\$ 10.20		
Spruce	225	cd	\$ 13.60		
Basswood	10	cd	\$ 3.40		
	Minimum Bid		\$ 22,401.00	Total Bid	

Signature of Bidder _____



The mark of responsible forestry

FSC-EM/CO-0831G-h FSC-100%



#NSP-SFIS-1V943

IRON COUNTY TIMBER SALE

"One Man Lake Aspen"

TRACT 1845 SALE

T42N, R3E Sec. 4 & 9; Town of Mercer

4 inches = 1 mile

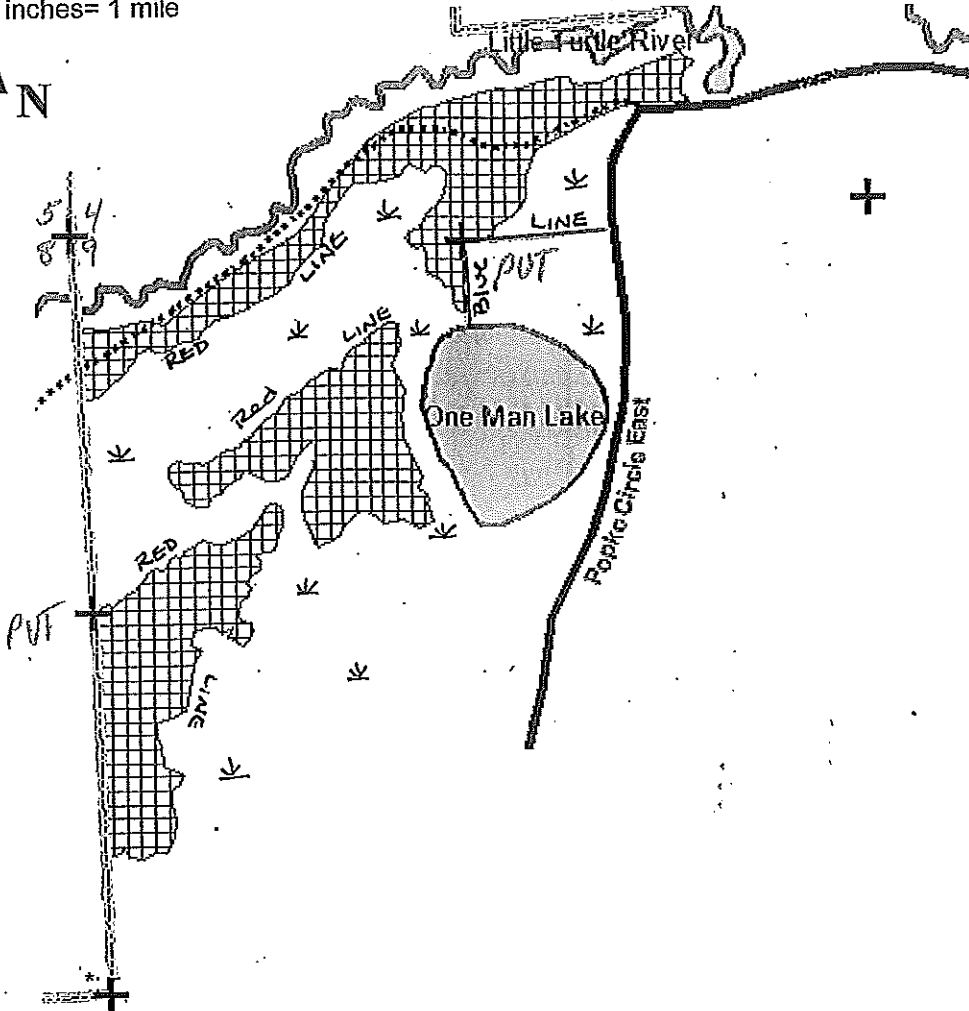

- Survey Corner
- Aspen Harvest Areas
- Snowmobile trail/Woods Road
- PVT private landowner

CUTTING REQUIREMENTS:

This sale is accessed via Popko Circle East and the snowmobile trail. Wetland crossings will be needed and are likely frozen ground only. This sale abuts private lands delineated with blue paint lines. There are State lands to the south. Red paint lines surround the rest of the sale area. A section of the trail that falls within 100 feet of the creek OHWM is marked with a double red dot line. Within this area no operating north of the line except that any aspen that can be reached while the equipment is still on the trail may be cut and utilized. The terrain is gently rolling with loamy silt/sand soils. All new roads and landings must have approval from Iron County Forestry before construction and follow WI BMP's for water quality. Utilize all pulpwood to a minimum 4-inch top diameter and all sawtimber to a 10-inch minimum top diameter (hardwoods)/9 inch (softwoods).

Aspen Evenaged Harvest, 90 acres; Cut all trees except white pine.

SPECIES	ESTIMATED VOLUME	MINIMUM BID
Mixed Hardwood	1 MBF	\$76.25
Aspen	1250 Cords	\$11.00
Mixed Hardwood	450 Cords	\$11.00
Spruce	100 Cords	\$18.30
Balsam	90 Cords	\$9.20

TRACT 1845 SFI & FSC Certified

Prepared by: Charles Norgren, 715-476-3890

