

**Iron County Forest**  
**Across the Beaver Pond Timber Sale**  
**Timber Sale # \_\_\_\_\_, Tract #16-20**  
**T45N R01W Sec 9&10. Town of Anderson, Iron County**

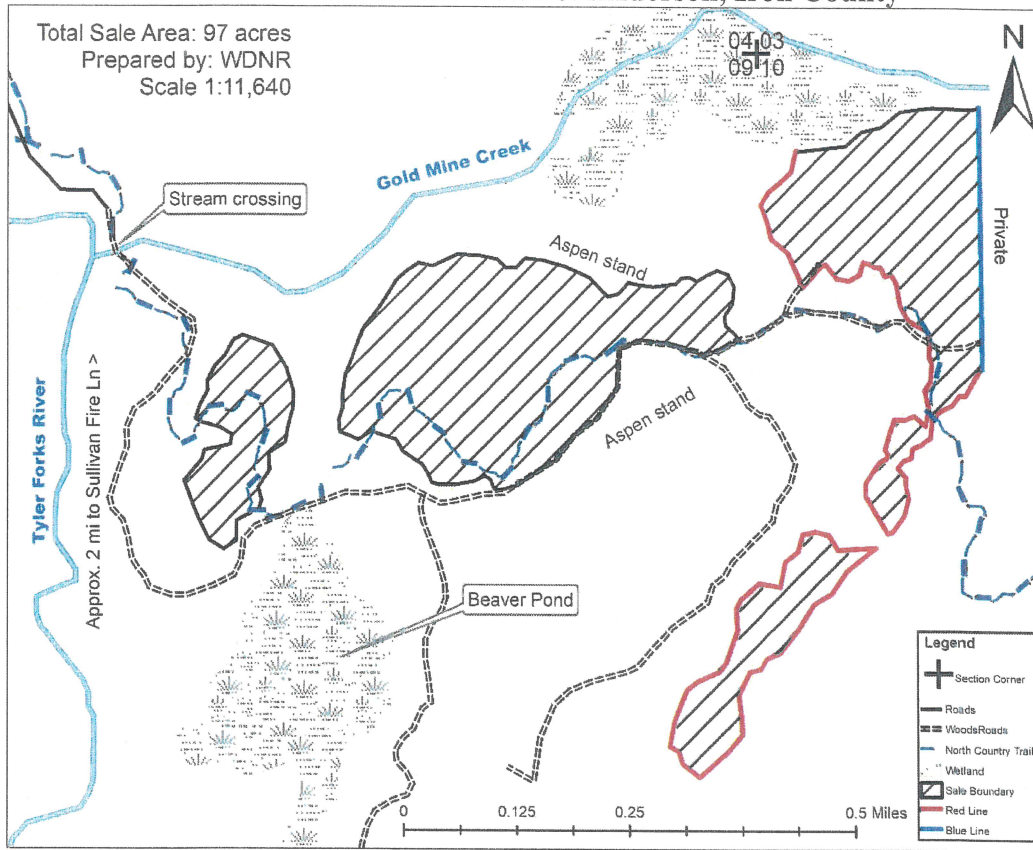

This map is not a survey of the actual boundary of any property the map depicts.

**HARVEST SPECIFICATIONS**

**Single Tree Selection/Group Selection:** Cut all trees marked with orange paint and all aspen, ironwood, and balsam fir greater than 2" DBH. Leave all standing dead snags and den trees when safe to do so. Do not cut any pine, white cedar, elm, or red oak. Areas of concentrated ironwood trees that are sub-merchantable should be driven over to crush the stems to reduce the chance of them re-sprouting.

Utilize sawlogs to a 10" top diameter and pulpwood to a 4" top diameter. Sale boundaries are either marked with red paint, blue paint, end at steep cliff drop-offs, or border aspen stands and open marshland. Strictly follow all Wisconsin Best Management Practices for water quality. Ensure soil is adequately dry or frozen to avoid rutting, soil compaction, and impact to ephemeral ponds. Retain all trees along the North Country Trail marked with a blue blaze and minimize crossings over the trail. Do not fell trees in or create skid trails in wet areas or across the blue property line.

All slash will be evenly dispersed throughout sale area. No slash shall be left across sale boundaries. Leave unmerchantable logs where they're cut to remain as coarse woody debris (ex: large diameter, hollow or rotten logs with no value). All woods roads that are used for this sale will be back bladed upon sale completion. Iron County Forestry will install a bridge over Gold Mine Creek summer 2021. **No harvesting between April 1 and July 1! Harvest on dry or frozen ground only!**

| Species         | Estimated Volume | Minimum Bid/Unit | Total Minimum Bid |
|-----------------|------------------|------------------|-------------------|
| Mixed Hardwood* | 1050 cords       | \$15.30          | \$16,065.00       |
| Balsam Fir      | 75 cords         | \$7.70           | \$577.50          |
| Mixed Hardwood* | 60 MBF           | \$135.00         | \$8,100.00        |
| Hard Maple      | 15 MBF           | \$275.00         | \$4,125.00        |

**Minimum Total Sale Bid**

**\$28,867.50**

\*Mixed Hardwood pulp includes 70% MH, 12% BA, 12% MR, and 4% or less aspen, ash, and ironwood. Mixed Hardwood sawlogs includes 35MBF Basswood, 18MBF White Ash, and 6MBF Red Maple.

# IRON COUNTY FORESTRY TIMBER SALE BID FORM

PRINT OR TYPE NAME OF BIDDER \_\_\_\_\_

COMPANY \_\_\_\_\_

ADDRESS \_\_\_\_\_

PHONE \_\_\_\_\_ CELL \_\_\_\_\_ EMAIL \_\_\_\_\_

**INSTRUCTIONS:**

1. Enclose your complete bid form, and deposit in a sealed envelope that is clearly marked with your name, and the number of the sale tract that you are bidding on. Bids will be opened in numerical order, and if you wish to withdraw other bids that you have submitted (if you are the high bidder on this one) you should state that on the outside of the envelope.
2. Send or deliver your bid(s) to the Iron County Forestry Office, 607 3<sup>rd</sup> Avenue North – Suite 2, Hurley, WI 54534 by the deadline date specified in the sale prospectus.
3. Failure to comply with these instructions could result in the rejection of your bid.

A check, certified check or money order in an amount that is **equal to 10%** of the total bid value must accompany your completed bid form and will be used towards the PERFORMANCE BOND if you are selected as the successful bidder.

**\*\*\*For sales totaling \$10,000 or greater A DOWNPAYMENT that is equal to 15% of the total bid value will be required within 6 months of the bid opening or prior to logging operations. For sales less than \$10,000 the entire bid value will be required.\*\*\***

If you plan to replace your check with an irrevocable letter-of-credit, please indicate that below. Be aware that our department will hold your check only for a maximum of 20 days after you are selected as a successful bidder, then it will be cashed. If your check is returned to us due to insufficient funds you will not receive a contract for that sale tract.

\_\_\_\_\_ MARK THIS SPACE IF YOU PLAN TO REPLACE YOUR CHECK WITH AN IRREVOCABLE LETTER-OF-CREDIT. (OUR DEPARTMENT WILL HOLD YOUR CHECK FOR UP TO TWENTY (20) DAYS AFTER SELECTION OF SUCCESSFUL BIDDERS).

I hereby submit a bid for timber sale Tract # **16-20**

| Species            | Volume<br><small>(from Prospectus)</small> |     | Minimum Bid         | Bid Price        | Total |
|--------------------|--|-----|---------------------|------------------|-------|
| Mixed Hardwood     | 60   | mbf | \$ 135.00           |                  |       |
| Hard Maple         | 15   | mbf | \$ 275.00           |                  |       |
|                    |  |     |                     |                  |       |
| Mixed Hardwood     | 1050                                       | cd  | \$ 15.30            |                  |       |
| Balsam Fir         | 75   | cd  | \$ 7.70             |                  |       |
|                    |  |     |                     |                  |       |
|                    |  |     |                     |                  |       |
|                    |  |     |                     |                  |       |
|                    |  |     |                     |                  |       |
| <b>Minimum Bid</b> |  |     | <b>\$ 28,867.50</b> | <b>Total Bid</b> |       |

Signature of Bidder \_\_\_\_\_

**Iron County Forest  
Chuck's Special  
Timber Sale # \_\_\_\_\_, Tract #25-21  
T43N R3E Sec 5 (Mercer)**

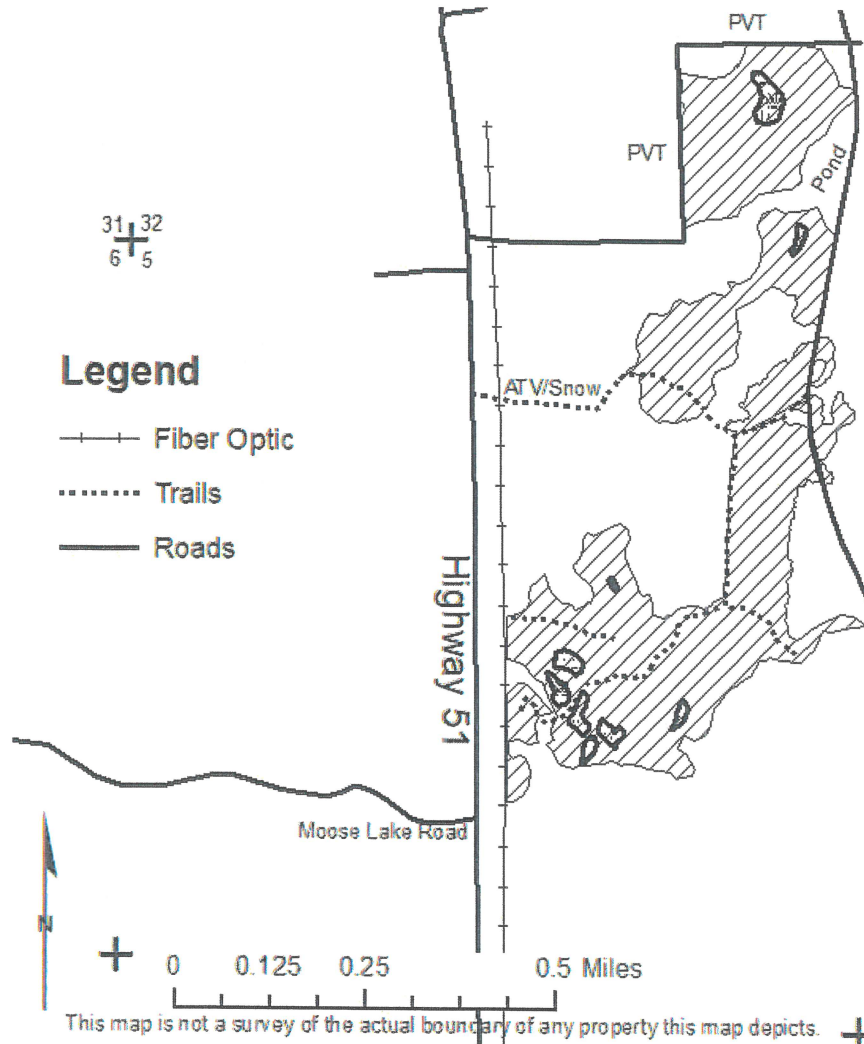

| Species       | Estimated Volume        | Minimum Bid        |
|---------------|-------------------------|--------------------|
| Aspen         | 550 cords               | \$18.00/cord       |
| Mixed Hd Pulp | 170 cords               | \$18.00/cord       |
| Balsam Fir    | 50 cords                | \$ 9.00/cord       |
| White Pine    | 25 cords                | \$25.00/cord       |
| Red Pine      | 760 cords               | \$40.00/cord       |
| White Spruce  | 10 cords                | \$15.00/cord       |
|               | <b>Mininum Sale Bid</b> | <b>\$44,585.00</b> |

Mixed HW Pulp includes about 2 MBF, Red pine includes about 80 MBF, White Pine includes about 4 MBF.

*Sale area is 103 acres.*

**Harvest Specifications:** Sale boundary and larger interior wetlands are delineated with red paint. Private lands are marked with blue paint. Cut and utilize all orange marked trees. Cut and utilize all aspen, balsam fir, and spruce that will yield at least one pulp stick across entire sale and all timber types. Some spruce are marked with orange paint but cut all spruce.

**General Cutting Restrictions:** No slash shall be left lying over the blue line. Excessive rutting or excessive damage to residual trees shall result in suspension of logging activity. The sale must be cut progressively. Protect survey markers from damage. New road construction will require Forest Administrator approval. No harvest activity between 15 March and 1 July. Follow all Wisconsin BMPs to protect water and soil quality.

# IRON COUNTY FORESTRY TIMBER SALE BID FORM

PRINT OR TYPE NAME OF BIDDER \_\_\_\_\_

COMPANY \_\_\_\_\_

ADDRESS \_\_\_\_\_

PHONE \_\_\_\_\_ CELL \_\_\_\_\_ EMAIL \_\_\_\_\_

**INSTRUCTIONS:**

1. Enclose your complete bid form, and deposit in a sealed envelope that is clearly marked with your name, and the number of the sale tract that you are bidding on. Bids will be opened in numerical order, and if you wish to withdraw other bids that you have submitted (if you are the high bidder on this one) you should state that on the outside of the envelope.
2. Send or deliver your bid(s) to the Iron County Forestry Office, 607 3<sup>rd</sup> Avenue North – Suite 2, Hurley, WI 54534 by the deadline date specified in the sale prospectus.
3. Failure to comply with these instructions could result in the rejection of your bid.

A check, certified check or money order in an amount that is equal to 10% of the total bid value must accompany your completed bid form and will be used towards the PERFORMANCE BOND if you are selected as the successful bidder.

\*\*\*For sales totaling \$10,000 or greater A DOWNPAYMENT that is equal to 15% of the total bid value will be required within 6 months of the bid opening or prior to logging operations. For sales less than \$10,000 the entire bid value will be required.\*\*\*

If you plan to replace your check with an irrevocable letter-of-credit, please indicate that below. Be aware that our department will hold your check only for a maximum of 20 days after you are selected as a successful bidder, then it will be cashed. If your check is returned to us due to insufficient funds you will not receive a contract for that sale tract.

\_\_\_\_\_ MARK THIS SPACE IF YOU PLAN TO REPLACE YOUR CHECK WITH AN IRREVOCABLE LETTER-OF-CREDIT. (OUR DEPARTMENT WILL HOLD YOUR CHECK FOR UP TO TWENTY (20) DAYS AFTER SELECTION OF SUCCESSFUL BIDDERS).

I hereby submit a bid for timber sale Tract #          **25-21**

| Species        | Volume<br><small>(from Prospectus)</small> |    | Minimum Bid         | Bid Price        | Total |
|----------------|--|----|---------------------|------------------|-------|
| Aspen          | 550  | cd | \$ 18.00            |                  |       |
| Mixed Hardwood | 170  | cd | \$ 18.00            |                  |       |
| Balsam Fir     | 50   | cd | \$ 9.00             |                  |       |
| White Pine     | 25   | cd | \$ 25.00            |                  |       |
| Red Pine       | 760  | cd | \$ 40.00            |                  |       |
| Spruce         | 10   | cd | \$ 15.00            |                  |       |
|                |  |    |                     |                  |       |
|                |  |    |                     |                  |       |
|                | <b>Minimum Bid</b>                         |    | <b>\$ 44,585.00</b> | <b>Total Bid</b> |       |

Signature of Bidder \_\_\_\_\_



IRON COUNTY FOREST  
 TIMBER SALE # \_\_\_\_\_,  
 TRACT # 26-21  
 T42N, R3E. Section 12 (Mercer)

LEGEND:

----- SNOWMOBILE TRAIL

xxxxxxxxxxxxx MECCA SKI TRAIL

STATE OF  
 W I S C O N S I N

GAME  
 OPENING

APPROX 1.35 MI  
 TO MERCER  
 SANITARY BUILDING

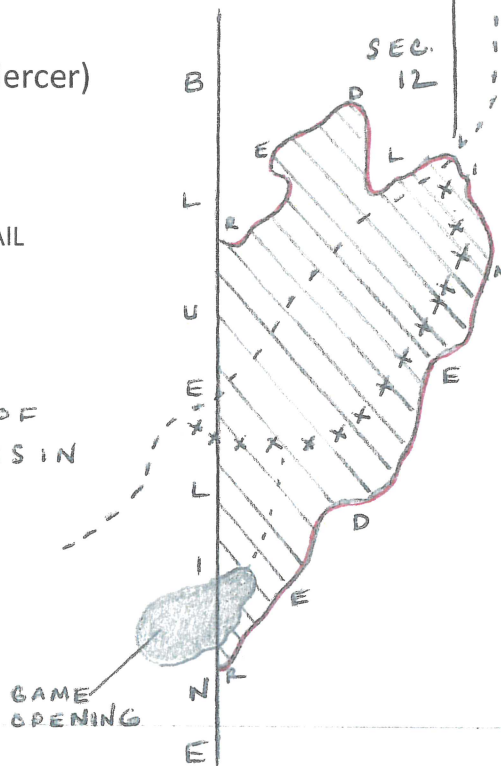

Red Pine Improvement Cutting with an Aspen Coppice Cut

This sale area is approximately 32 acres and is the cross-hatched area on the map.

Scale: 1 Inch = 1/4-mile

Sale Prepared by: Tyler Wicklund

Log Products:

Mixed Hardwood

Estimated Volume

1 MBF

Minimum Bid

\$145.00

Cord Products:

Red Pine

485 Cords

\$ 40.00

Aspen

105 Cords

\$ 18.00

Mixed Hardwood

30 Cords

\$ 18.00

Spruce (co-mingled)

25 Cords

\$ 25.00

Balsam Fir

10 Cords

\$ 9.00

Harvest Specifications: Cut all marked pine, and all aspen, mixed hardwood, spruce, and balsam fir that contain a 1-100" pulpstick. No cutting of elm, ash, or cedar. Utilize pulpwood to a 4" top diameter sawlogs to a 10" top diameter. All decked red pine will be removed within 21 days due to possible pine beetle borer infestation. Care should be taken during harvesting to minimize and detrimental effects to the soil not only in sale but along the cross-country ski trail. Any areas crossed with machinery along trail will need to be fixed before sale completion. Follow all BMP's. Sale will be free of litter at all times. All slash will remain within cutting area and off the snowmobile trail and cross-country ski trail. **No cutting from December 1<sup>st</sup> to April 1<sup>st</sup>.**

# IRON COUNTY FORESTRY TIMBER SALE BID FORM

PRINT OR TYPE NAME OF BIDDER \_\_\_\_\_

COMPANY \_\_\_\_\_

ADDRESS \_\_\_\_\_

PHONE \_\_\_\_\_ CELL \_\_\_\_\_ EMAIL \_\_\_\_\_

**INSTRUCTIONS:**

1. Enclose your complete bid form, and deposit in a sealed envelope that is clearly marked with your name, and the number of the sale tract that you are bidding on. Bids will be opened in numerical order, and if you wish to withdraw other bids that you have submitted (if you are the high bidder on this one) you should state that on the outside of the envelope.
2. Send or deliver your bid(s) to the Iron County Forestry Office, 607 3<sup>rd</sup> Avenue North – Suite 2, Hurley, WI 54534 by the deadline date specified in the sale prospectus.
3. Failure to comply with these instructions could result in the rejection of your bid.

A check, certified check or money order in an amount that is **equal to 10%** of the total bid value must accompany your completed bid form and will be used towards the PERFORMANCE BOND if you are selected as the successful bidder.

**\*\*\*For sales totaling \$10,000 or greater A DOWNPAYMENT that is equal to 15% of the total bid value will be required within 6 months of the bid opening or prior to logging operations. For sales less than \$10,000 the entire bid value will be required.\*\*\***

If you plan to replace your check with an irrevocable letter-of-credit, please indicate that below. Be aware that our department will hold your check only for a maximum of 20 days after you are selected as a successful bidder, then it will be cashed. If your check is returned to us due to insufficient funds you will not receive a contract for that sale tract.

\_\_\_\_\_ MARK THIS SPACE IF YOU PLAN TO REPLACE YOUR CHECK WITH AN IRREVOCABLE LETTER-OF-CREDIT.  
(OUR DEPARTMENT WILL HOLD YOUR CHECK FOR UP TO TWENTY (20) DAYS AFTER SELECTION OF SUCCESSFUL BIDDERS).



I hereby submit a bid for timber sale Tract # **26-21**

| Species            | Volume<br><small>(from Prospectus)</small> |     | Minimum Bid         | Bid Price        | Total |
|--------------------|--|-----|---------------------|------------------|-------|
| Mixed Hardwood     | 1  | mbf | \$ 145.00           |                  |       |
|                    |  |     |                     |                  |       |
| Red Pine           | 485  | cd  | \$ 40.00            |                  |       |
| Aspen              | 105  | cd  | \$ 18.00            |                  |       |
| Mixed Hardwood     | 30   | cd  | \$ 18.00            |                  |       |
| Spruce             | 25   | cd  | \$ 25.00            |                  |       |
| Balsam Fir         | 10   | cd  | \$ 9.00             |                  |       |
|                    |  |     |                     |                  |       |
|                    |  |     |                     |                  |       |
| <b>Minimum Bid</b> |  |     | <b>\$ 22,690.00</b> | <b>Total Bid</b> |       |

Signature of Bidder \_\_\_\_\_

IRON COUNTY FOREST  
 TIMBER SALE # \_\_\_\_\_,  
 TRACT # 27-21  
 T45N, R1E. Sections 22 and 27 (Knight)

LEGEND:

-  GAME OPENING
-  WOODS ROAD

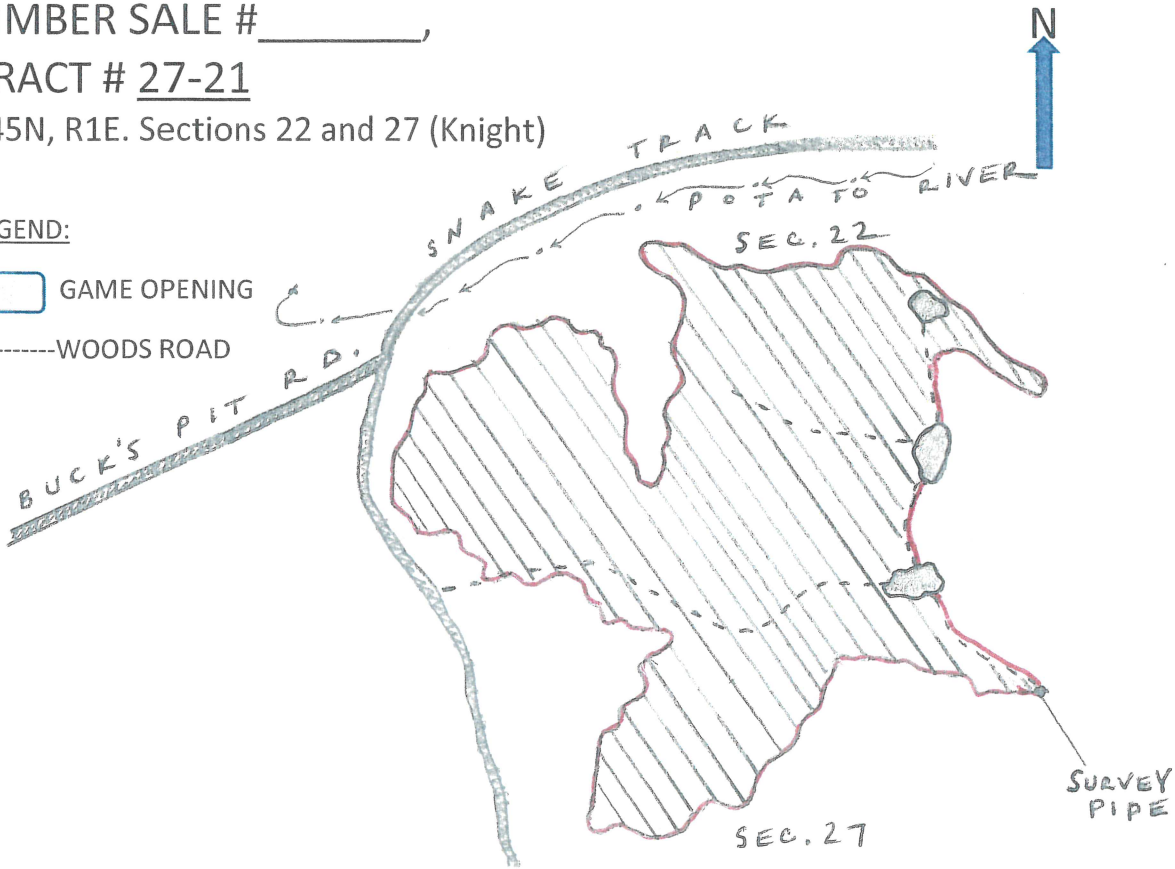

Northern Hardwood Single Tree Selection

This sale area is approximately 206 acres and is the cross-hatched area on the map.

Scale: 1 Inch = 1/4-mile

Sale Prepared by: Tyler Wicklund

| <u>Log Products:</u> | <u>Estimated Volume</u> | <u>Minimum Bid</u> |
|----------------------|-------------------------|--------------------|
| Hard Maple           | 70 MBF                  | \$285.00           |
| Mixed Hardwood       | 30 MBF                  | \$145.00           |
| Basswood             | 4 MBF                   | \$145.00           |

| <u>Cord Products:</u> | <u>Estimated Volume</u> | <u>Minimum Bid</u> |
|-----------------------|-------------------------|--------------------|
| Mixed Hardwood        | 2200 Cords              | \$ 18.00           |
| Spruce                | 115 Cords               | \$ 25.00           |
| Aspen                 | 50 Cords                | \$18.00            |
| Basswood              | 20 Cords                | \$ 5.00            |

Harvest Specifications: Cut all marked hardwood, all spruce, aspen, and ironwood. No cutting of elm, oak, balsam fir, and cedar. Utilize pulpwood to a 4" top diameter and sawlogs to a 10" top diameter. Care should be taken during harvesting to minimize any detrimental effects to the soils. Cutting will occur only during dry or frozen conditions. Woods roads will be back bladed and game opening will be free of debris upon sale completion. Follow all BMP's. Sale will be free of litter at all times. All slash will remain within designated cutting area. Protect the lone survey marker from damage. No cutting from April 1<sup>st</sup> to July 1<sup>st</sup>.

# IRON COUNTY FORESTRY TIMBER SALE BID FORM

PRINT OR TYPE NAME OF BIDDER \_\_\_\_\_

COMPANY \_\_\_\_\_

ADDRESS \_\_\_\_\_

PHONE \_\_\_\_\_ CELL \_\_\_\_\_ EMAIL \_\_\_\_\_

**INSTRUCTIONS:**

1. Enclose your complete bid form, and deposit in a sealed envelope that is clearly marked with your name, and the number of the sale tract that you are bidding on. Bids will be opened in numerical order, and if you wish to withdraw other bids that you have submitted (if you are the high bidder on this one) you should state that on the outside of the envelope.
2. Send or deliver your bid(s) to the Iron County Forestry Office, 607 3<sup>rd</sup> Avenue North – Suite 2, Hurley, WI 54534 by the deadline date specified in the sale prospectus.
3. Failure to comply with these instructions could result in the rejection of your bid.

A check, certified check or money order in an amount that is **equal to 10%** of the total bid value must accompany your completed bid form and will be used towards the PERFORMANCE BOND if you are selected as the successful bidder.

**\*\*\*For sales totaling \$10,000 or greater A DOWNPAYMENT that is equal to 15% of the total bid value will be required within 6 months of the bid opening or prior to logging operations. For sales less than \$10,000 the entire bid value will be required.\*\*\***

If you plan to replace your check with an irrevocable letter-of-credit, please indicate that below. Be aware that our department will hold your check only for a maximum of 20 days after you are selected as a successful bidder, then it will be cashed. If your check is returned to us due to insufficient funds you will not receive a contract for that sale tract.

\_\_\_\_\_ MARK THIS SPACE IF YOU PLAN TO REPLACE YOUR CHECK WITH AN IRREVOCABLE LETTER-OF-CREDIT. (OUR DEPARTMENT WILL HOLD YOUR CHECK FOR UP TO TWENTY (20) DAYS AFTER SELECTION OF SUCCESSFUL BIDDERS).

I hereby submit a bid for timber sale Tract # **27-21**

| Species            | Volume<br><small>(from Prospectus)</small> |     | Minimum Bid         | Bid Price        | Total |
|--------------------|--|-----|---------------------|------------------|-------|
| Hard Maple         | 70   | mbf | \$ 285.00           |                  |       |
| Mixed Hardwood     | 30   | mbf | \$ 145.00           |                  |       |
| Basswood           | 4  | mbf | \$ 145.00           |                  |       |
|                    |  |     |                     |                  |       |
| Mixed Hardwood     | 2200                                       | cd  | \$ 18.00            |                  |       |
| Spruce             | 115  | cd  | \$ 25.00            |                  |       |
| Aspen              | 50   | cd  | \$ 18.00            |                  |       |
| Basswood           | 20   | cd  | \$ 5.00             |                  |       |
|                    |  |     |                     |                  |       |
| <b>Minimum Bid</b> |  |     | <b>\$ 68,355.00</b> | <b>Total Bid</b> |       |

Signature of Bidder \_\_\_\_\_



**Iron County Forest  
White Quartzite Timber Sale  
Timber Sale # \_\_\_\_\_, Tract #28-21  
T43N R1E S12,13,14,23. Town of Knight, Iron County**

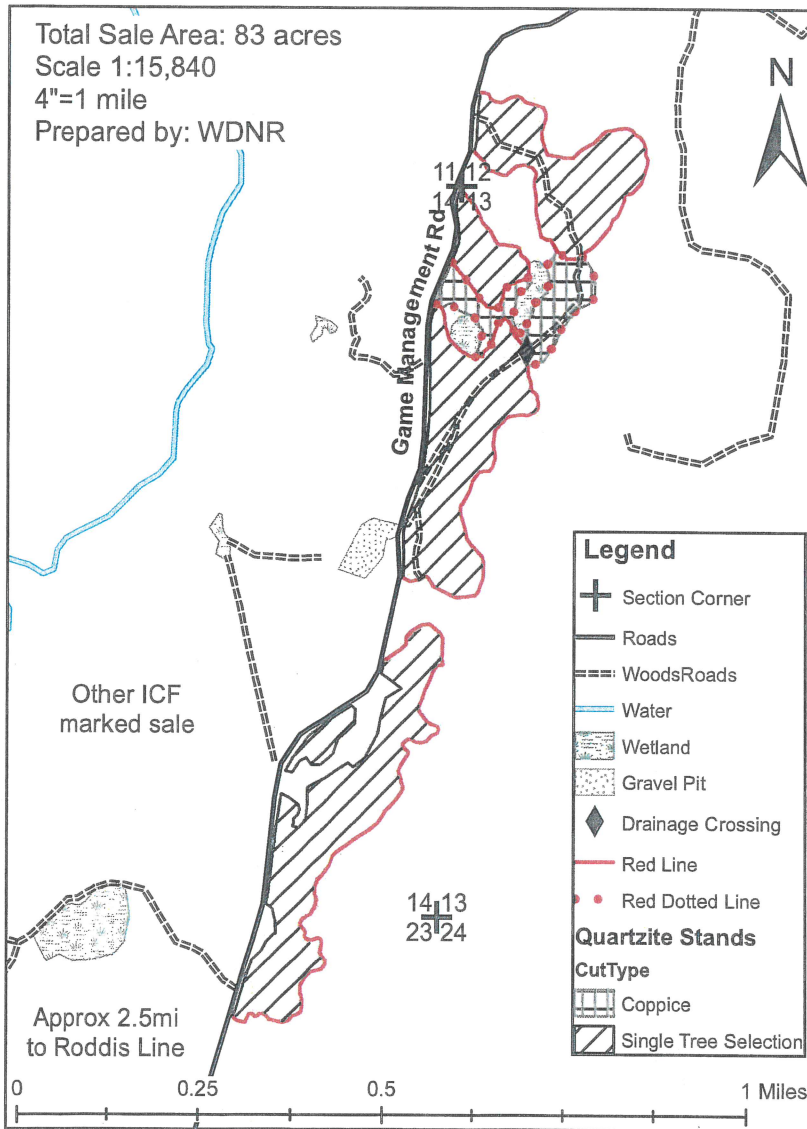

**Harvest Specifications**

**Coppice:** Harvest all aspen, northern hardwoods, spruce, and balsam fir bigger than 2" dbh. Do not harvest any oak, hemlock, pine, cedar, american elm, or green marked trees.

**Single Tree Selection:** Cut all aspen, balsam fir, and trees marked with orange paint. Leave all standing dead snags and den trees when safe to do so. Do not cut any oak, pine, hemlock, cedar, or american elm.

Utilize sawlogs to a 10" top diameter and pulpwood to a 4" top diameter. Sale boundaries are marked with a solid red paint line, a dotted red paint line, wildlife openings, and Game Management Rd. Strictly follow all Wisconsin Best Management Practices for water quality. Ensure soil is adequately dry or frozen to avoid soil compaction and rutting. All slash shall be evenly dispersed throughout the sale area. No slash shall be left across sale boundaries or in wildlife openings. Leave unmerchantable logs where they are cut to remain as coarse woody debris (ex: large diameter, hollow or rotten logs with no value).

**Avoid operating in the wildlife opening adjacent to the gravel pit unless completely frozen and snow covered. All woods roads that are used for this sale will be back bladed upon sale completion. No harvesting between March 31 and June 30 unless approved by the sale administrator.**

This map is not a survey of the actual boundary of any property this map depicts.

| Species         | Estimated Volume | Minimum Bid/Unit | Total Minimum Bid |
|-----------------|------------------|------------------|-------------------|
| Hard Maple      | 15 MBF           | \$285.00         | \$4,275.00        |
| Mixed Hardwood* | 25 MBF           | \$145.00         | \$3,625.00        |
| Mixed Hardwood* | 1250 Cords       | \$18.00          | \$22,500.00       |
| Balsam Fir      | 11 Cords         | \$9.00           | \$99.00           |
| White Spruce    | 8 Cords          | \$15.00          | \$120.00          |

**Minimum Total Sale Bid**

**\$30,619.00**

\*Mixed Hardwood Logs: 29% red maple, 32% black cherry, 32% basswood, and 7% black ash.

\*Mixed Hardwood Pulp: 51% sugar maple; 31% red maple; 9% black ash, 6% black cherry, and <3% each basswood, yellow birch, aspen.

# IRON COUNTY FORESTRY TIMBER SALE BID FORM

PRINT OR TYPE NAME OF BIDDER \_\_\_\_\_

COMPANY \_\_\_\_\_

ADDRESS \_\_\_\_\_

PHONE \_\_\_\_\_ CELL \_\_\_\_\_ EMAIL \_\_\_\_\_

**INSTRUCTIONS:**

1. Enclose your complete bid form, and deposit in a sealed envelope that is clearly marked with your name, and the number of the sale tract that you are bidding on. Bids will be opened in numerical order, and if you wish to withdraw other bids that you have submitted (if you are the high bidder on this one) you should state that on the outside of the envelope.
2. Send or deliver your bid(s) to the Iron County Forestry Office, 607 3<sup>rd</sup> Avenue North – Suite 2, Hurley, WI 54534 by the deadline date specified in the sale prospectus.
3. Failure to comply with these instructions could result in the rejection of your bid.

A check, certified check or money order in an amount that is **equal to 10%** of the total bid value must accompany your completed bid form and will be used towards the PERFORMANCE BOND if you are selected as the successful bidder.

**\*\*\*For sales totaling \$10,000 or greater A DOWNPAYMENT that is equal to 15% of the total bid value will be required within 6 months of the bid opening or prior to logging operations. For sales less than \$10,000 the entire bid value will be required.\*\*\***

If you plan to replace your check with an irrevocable letter-of-credit, please indicate that below. Be aware that our department will hold your check only for a maximum of 20 days after you are selected as a successful bidder, then it will be cashed. If your check is returned to us due to insufficient funds you will not receive a contract for that sale tract.

\_\_\_\_\_ MARK THIS SPACE IF YOU PLAN TO REPLACE YOUR CHECK WITH AN IRREVOCABLE LETTER-OF-CREDIT. (OUR DEPARTMENT WILL HOLD YOUR CHECK FOR UP TO TWENTY (20) DAYS AFTER SELECTION OF SUCCESSFUL BIDDERS).

I hereby submit a bid for timber sale Tract # **28-21**

| Species            | Volume<br><small>(from Prospectus)</small> |     | Minimum Bid         | Bid Price        | Total |
|--------------------|--|-----|---------------------|------------------|-------|
| Hard Maple         | 15   | mbf | \$ 285.00           |                  |       |
| Mixed Hardwood     | 25   | mbf | \$ 145.00           |                  |       |
|                    |  |     |                     |                  |       |
| Mixed Hardwood     | 1250                                       | cd  | \$ 18.00            |                  |       |
| Balsam Fir         | 11   | cd  | \$ 9.00             |                  |       |
| White Spruce       | 8  | cd  | \$ 15.00            |                  |       |
|                    |  |     |                     |                  |       |
|                    |  |     |                     |                  |       |
|                    |  |     |                     |                  |       |
| <b>Minimum Bid</b> |  |     | <b>\$ 30,619.00</b> | <b>Total Bid</b> |       |

Signature of Bidder \_\_\_\_\_

**Iron County Forest  
Legacy Birch Timber Sale  
Timber Sale # \_\_\_\_\_, Tract #29-21  
T43N R1E S14,23. Town of Knight, Iron County**

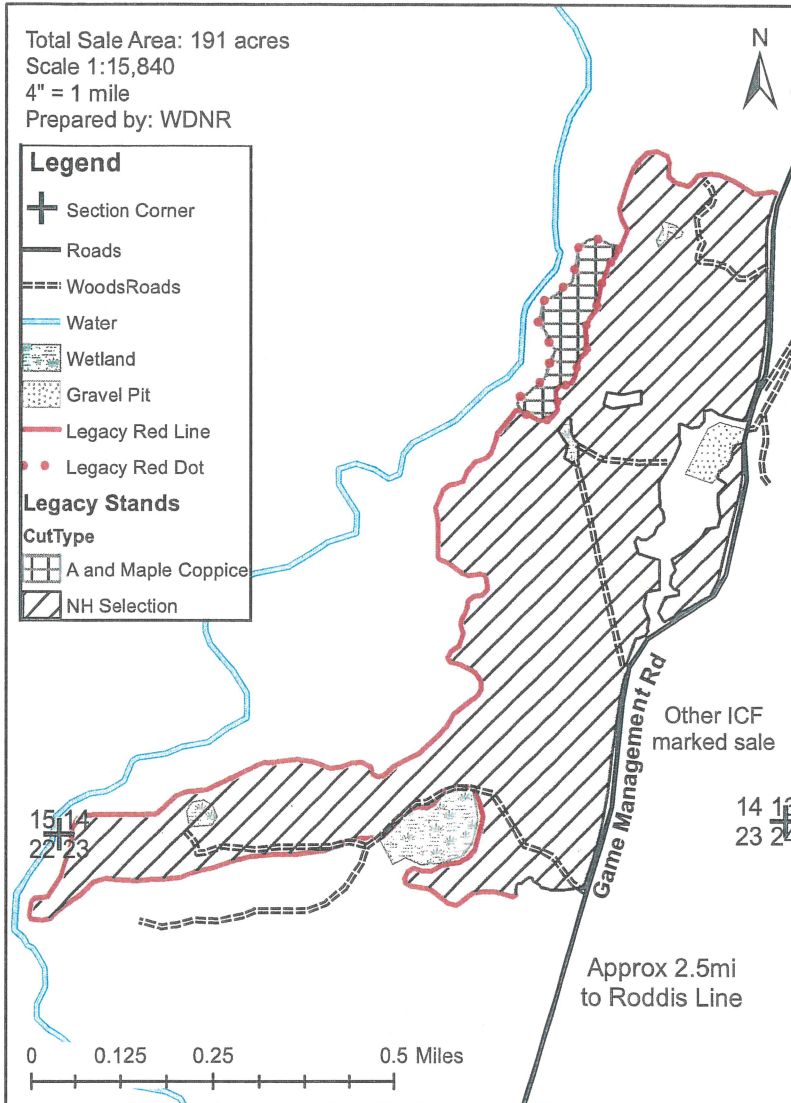

**Harvest Specifications**

**Coppice:** Harvest all aspen, northern hardwoods, spruce, and balsam fir bigger than 2" dbh. Do not harvest any oak, hemlock, pine, cedar, american elm, or green marked trees.

**Single Tree Selection:** Cut all aspen, balsam fir, and trees marked with orange paint. Leave all standing dead snags and den trees when safe to do so. Do not cut any oak, pine, hemlock, cedar, or american elm.

Utilize sawlogs to a 10" top diameter and pulpwood to a 4" top diameter. Sale boundaries are marked with a solid red paint line, a dotted red paint line, wildlife openings, and Game Management Rd. Strictly follow all Wisconsin Best Management Practices for water quality. Ensure soil is adequately dry or frozen to avoid soil compaction and rutting. All slash shall be evenly dispersed throughout the sale area. No slash shall be left across sale boundaries or in wildlife openings. Leave unmerchantable logs where they are cut to remain as coarse woody debris (ex: large diameter, hollow or rotten logs with no value).

**Avoid operating in the wildlife opening adjacent to the gravel pit unless completely frozen and snow covered. All woods roads that are used for this sale will be back bladed upon sale completion. No harvesting between March 31 and June 30 unless approved by the sale administrator.**

This map is not a survey of the actual boundary of any property this map depicts.

| Species         | Estimated Volume | Minimum Bid/Unit | Total Minimum Bid |
|-----------------|------------------|------------------|-------------------|
| Hard Maple      | 35 MBF           | \$285.00         | \$9,975.00        |
| Mixed Hardwood* | 65 MBF           | \$145.00         | \$9,425.00        |
| Mixed Hardwood* | 2950 Cords       | \$18.00          | \$53,100.00       |
| Aspen**         | 200 Cords        | \$18.00          | \$3,600.00        |
| Balsam Fir      | 120 Cords        | \$9.00           | \$1,080.00        |
| White Spruce    | 150 Cords        | \$15.00          | \$2,250           |

**Minimum Total Sale Bid**

**\$79,430.00**

\*Mixed Hardwood Logs: 19% red maple, 14% black cherry, 28% basswood, 19% black ash, 14% white ash, and 5% yellow birch.

\*Mixed Hardwood Pulp: 63% sugar maple; 15% red maple; 9% black cherry, 5% basswood, and <3% each black ash, white ash, yellow birch, and ironwood.

\*\*Aspen volume includes 92% quaking aspen and 8% bigtooth aspen.

# IRON COUNTY FORESTRY TIMBER SALE BID FORM

PRINT OR TYPE NAME OF BIDDER \_\_\_\_\_

COMPANY \_\_\_\_\_

ADDRESS \_\_\_\_\_

PHONE \_\_\_\_\_ CELL \_\_\_\_\_ EMAIL \_\_\_\_\_

**INSTRUCTIONS:**

1. Enclose your complete bid form, and deposit in a sealed envelope that is clearly marked with your name, and the number of the sale tract that you are bidding on. Bids will be opened in numerical order, and if you wish to withdraw other bids that you have submitted (if you are the high bidder on this one) you should state that on the outside of the envelope.
2. Send or deliver your bid(s) to the Iron County Forestry Office, 607 3<sup>rd</sup> Avenue North – Suite 2, Hurley, WI 54534 by the deadline date specified in the sale prospectus.
3. Failure to comply with these instructions could result in the rejection of your bid.

A check, certified check or money order in an amount that is **equal to 10%** of the total bid value must accompany your completed bid form and will be used towards the PERFORMANCE BOND if you are selected as the successful bidder.

**\*\*\*For sales totaling \$10,000 or greater A DOWNPAYMENT that is equal to 15% of the total bid value will be required within 6 months of the bid opening or prior to logging operations. For sales less than \$10,000 the entire bid value will be required.\*\*\***

If you plan to replace your check with an irrevocable letter-of-credit, please indicate that below. Be aware that our department will hold your check only for a maximum of 20 days after you are selected as a successful bidder, then it will be cashed. If your check is returned to us due to insufficient funds you will not receive a contract for that sale tract.

\_\_\_\_\_ MARK THIS SPACE IF YOU PLAN TO REPLACE YOUR CHECK WITH AN IRREVOCABLE LETTER-OF-CREDIT. (OUR DEPARTMENT WILL HOLD YOUR CHECK FOR UP TO TWENTY (20) DAYS AFTER SELECTION OF SUCCESSFUL BIDDERS).

I hereby submit a bid for timber sale Tract # 29-21

| Species            | Volume<br><small>(from Prospectus)</small> |     | Minimum Bid         | Bid Price        | Total |
|--------------------|--|-----|---------------------|------------------|-------|
| Hard Maple         | 35   | mbf | \$ 285.00           |                  |       |
| Mixed Hardwood     | 65   | mbf | \$ 145.00           |                  |       |
|                    |  |     |                     |                  |       |
| Mixed Hardwood     | 2950                                       | cd  | \$ 18.00            |                  |       |
| Aspen              | 200  | cd  | \$ 18.00            |                  |       |
| Balsam Fir         | 120  | cd  | \$ 9.00             |                  |       |
| White Spruce       | 150  | cd  | \$ 15.00            |                  |       |
|                    |  |     |                     |                  |       |
| <b>Minimum Bid</b> |  |     | <b>\$ 79,430.00</b> | <b>Total Bid</b> |       |

Signature of Bidder \_\_\_\_\_



# Iron County Forest Timber Sale #30-21

Sections 25 & 26 T45N R1E, Town of Knight

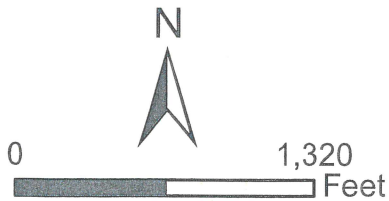

**Legend**

- Sale Area
- Red Line
- Main Gravel Road
- Woods Road
- Open Water
- Intermittent Stream
- Swamp
- Survey Monument

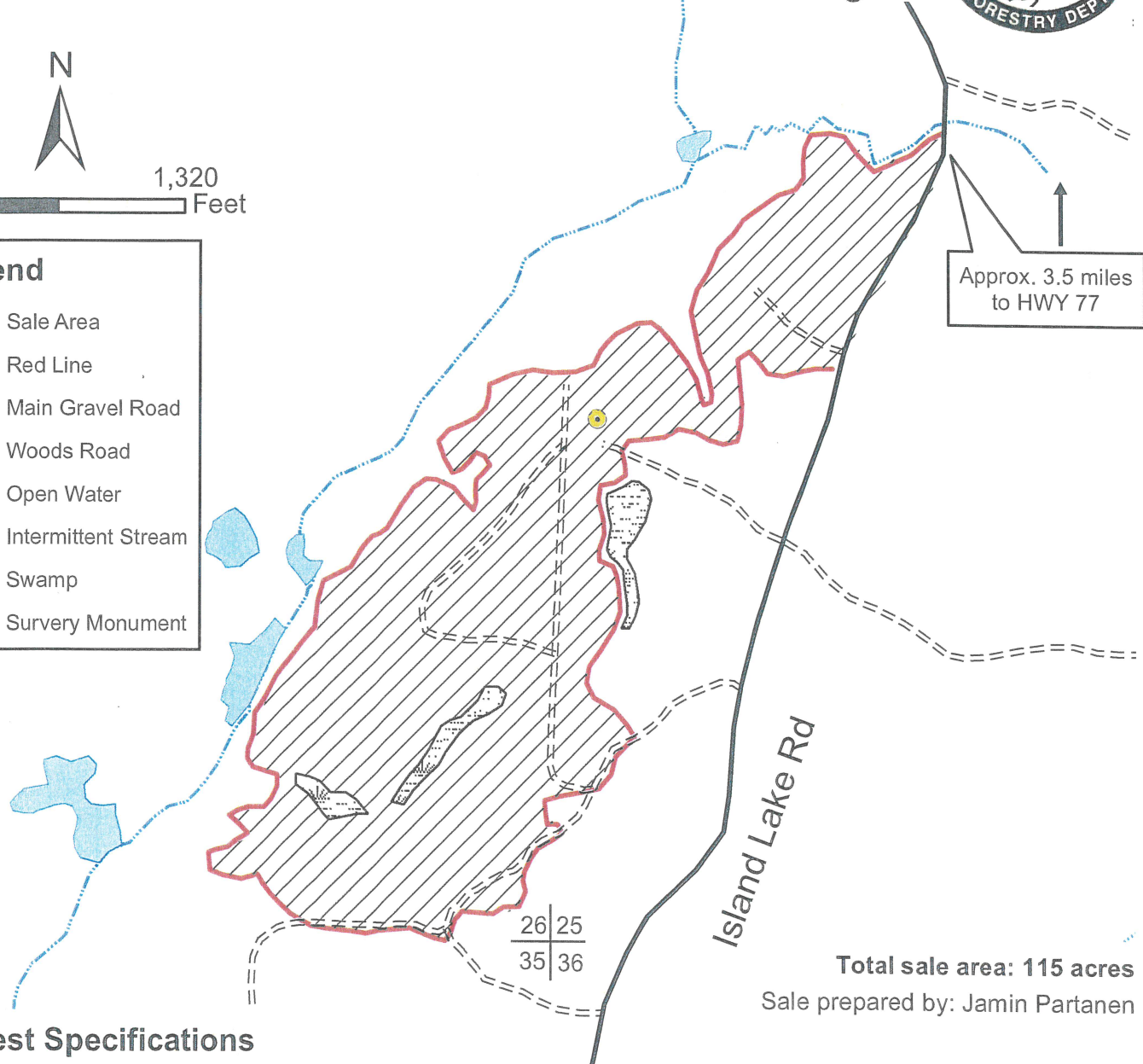

**Total sale area: 115 acres**  
Sale prepared by: Jamin Partanen

## Harvest Specifications

Harvest all trees marked with orange paint and all aspen and balsam fir with at least one 100" pulp stick. Utilize all sawlogs to a 10" minimum top diameter and all pulpwood to a 4" minimum top diameter. Follow all water quality BMP's and prevent/minimize rutting and damage to residual trees. No slash shall be left in wetlands or intermittent streams. The sale boundary is red paint lines. Harvesting shall not take place from March 31 through June 30 without authorization from Iron County Forestry Department.

- Backblade all roads upon sale completion**
- Protect regeneration**
- Protect survey monument**

| Species        | Volume      | Minimum Bid |
|----------------|-------------|-------------|
| Hard Maple     | 4 MBF       | \$285.00    |
| Mixed Hardwood | 8 MBF       | \$145.00    |
| Red Oak        | 4 MBF       | \$250.00    |
| Mixed Hardwood | 1,260 cords | \$18.00     |
| Aspen          | 25 cords    | \$18.00     |
| White Spruce   | 25 cords    | \$25.00     |
| Balsam Fir     | 10 cords    | \$9.00      |

# IRON COUNTY FORESTRY TIMBER SALE BID FORM

PRINT OR TYPE NAME OF BIDDER \_\_\_\_\_

COMPANY \_\_\_\_\_

ADDRESS \_\_\_\_\_

PHONE \_\_\_\_\_ CELL \_\_\_\_\_ EMAIL \_\_\_\_\_

**INSTRUCTIONS:**

1. Enclose your complete bid form, and deposit in a sealed envelope that is clearly marked with your name, and the number of the sale tract that you are bidding on. Bids will be opened in numerical order, and if you wish to withdraw other bids that you have submitted (if you are the high bidder on this one) you should state that on the outside of the envelope.
2. Send or deliver your bid(s) to the Iron County Forestry Office, 607 3<sup>rd</sup> Avenue North – Suite 2, Hurley, WI 54534 by the deadline date specified in the sale prospectus.
3. Failure to comply with these instructions could result in the rejection of your bid.

A check, certified check or money order in an amount that is **equal to 10%** of the total bid value must accompany your completed bid form and will be used towards the PERFORMANCE BOND if you are selected as the successful bidder.

**\*\*\*For sales totaling \$10,000 or greater A DOWNPAYMENT that is equal to 15% of the total bid value will be required within 6 months of the bid opening or prior to logging operations. For sales less than \$10,000 the entire bid value will be required.\*\*\***

If you plan to replace your check with an irrevocable letter-of-credit, please indicate that below. Be aware that our department will hold your check only for a maximum of 20 days after you are selected as a successful bidder, then it will be cashed. If your check is returned to us due to insufficient funds you will not receive a contract for that sale tract.

\_\_\_\_\_ MARK THIS SPACE IF YOU PLAN TO REPLACE YOUR CHECK WITH AN IRREVOCABLE LETTER-OF-CREDIT. (OUR DEPARTMENT WILL HOLD YOUR CHECK FOR UP TO TWENTY (20) DAYS AFTER SELECTION OF SUCCESSFUL BIDDERS).

I hereby submit a bid for timber sale Tract # 30-21

| Species        | Volume<br><small>(from Prospectus)</small> |     | Minimum Bid         | Bid Price        | Total |
|----------------|--|-----|---------------------|------------------|-------|
| Hard Maple     | 4  | mbf | \$ 285.00           |                  |       |
| Mixed Hardwood | 8  | mbf | \$ 145.00           |                  |       |
| Red Oak        | 4  | mbf | \$ 250.00           |                  |       |
|                |  |     |                     |                  |       |
| Mixed Hardwood | 1260                                       | cd  | \$ 18.00            |                  |       |
| Aspen          | 25   | cd  | \$ 18.00            |                  |       |
| White Spruce   | 25   | cd  | \$ 25.00            |                  |       |
| Balsam Fir     | 10   | cd  | \$ 9.00             |                  |       |
|                | <b>Minimum Bid</b>                         |     | <b>\$ 27,145.00</b> | <b>Total Bid</b> |       |

Signature of Bidder \_\_\_\_\_

# Iron County Forest Timber Sale #31-21

Sections 10, 11, & 14 T44N R1W, Town of Anderson

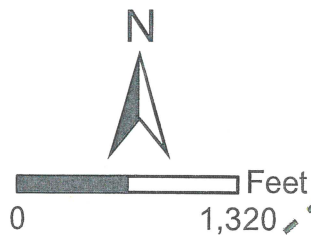

**Legend**

- Red Line
- Sale Area
- No Red Line
- Main Gravel Road
- Woods Road
- Swamp
- Intermittent Stream
- North Country Trail

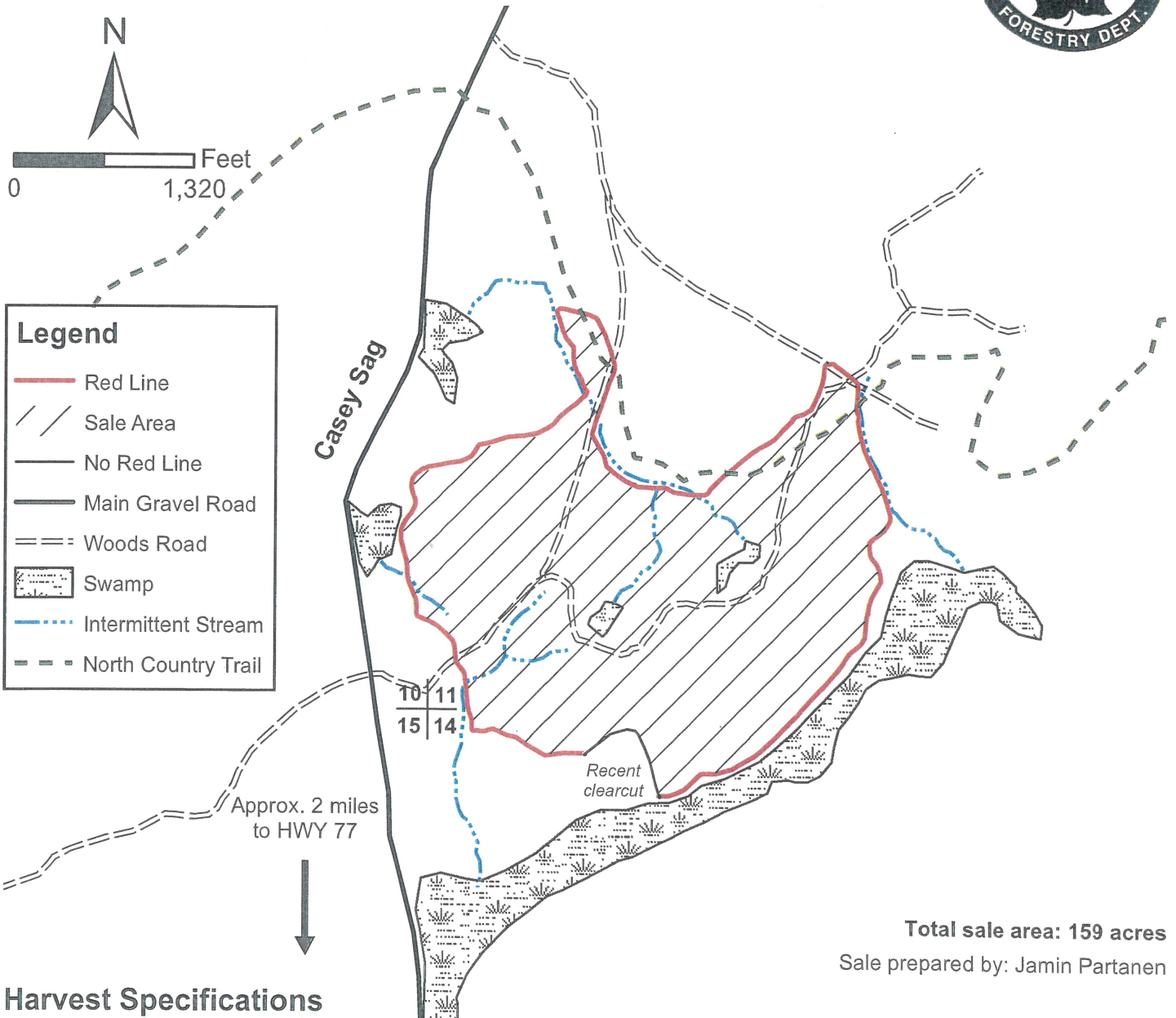

**Total sale area: 159 acres**

Sale prepared by: Jamin Partanen

## Harvest Specifications

Harvest all trees marked with orange paint and all aspen and salvageable blowdown with at least one 100" pulp stick. Utilize all sawlogs to a 10" minimum top diameter and all pulpwood to a 4" minimum top diameter. Follow all water quality BMP's and prevent/minimize rutting and damage to residual trees. Sale boundary is marked with red paint lines. No harvesting March 31 through June 30 without authorization from Iron County Forestry Department.

**Do not leave slash and other debris on North Country Trail/Minimize crossing North Country Trail**  
**Backblade all roads and landings upon sale completion**

**Protect regeneration**

| Species          | Volume      | Minimum Bid |
|------------------|-------------|-------------|
| Hard Maple       | 12 MBF      | \$291.00    |
| *Mixed Hardwood  | 12 MBF      | \$148.00    |
| Red Oak          | 8 MBF       | \$255.00    |
| **Mixed Hardwood | 1,010 cords | \$18.40     |
| Basswood         | 520 cords   | \$5.10      |

\*Includes approximately 8 MBF Basswood

\*\*Includes less than 1% Aspen pulpwood

# IRON COUNTY FORESTRY TIMBER SALE BID FORM

PRINT OR TYPE NAME OF BIDDER \_\_\_\_\_

COMPANY \_\_\_\_\_

ADDRESS \_\_\_\_\_

PHONE \_\_\_\_\_ CELL \_\_\_\_\_ EMAIL \_\_\_\_\_

**INSTRUCTIONS:**

1. Enclose your complete bid form, and deposit in a sealed envelope that is clearly marked with your name, and the number of the sale tract that you are bidding on. Bids will be opened in numerical order, and if you wish to withdraw other bids that you have submitted (if you are the high bidder on this one) you should state that on the outside of the envelope.
2. Send or deliver your bid(s) to the Iron County Forestry Office, 607 3<sup>rd</sup> Avenue North – Suite 2, Hurley, WI 54534 by the deadline date specified in the sale prospectus.
3. Failure to comply with these instructions could result in the rejection of your bid.

A check, certified check or money order in an amount that is **equal to 10%** of the total bid value must accompany your completed bid form and will be used towards the PERFORMANCE BOND if you are selected as the successful bidder.

**\*\*\*For sales totaling \$10,000 or greater A DOWNPAYMENT that is equal to 15% of the total bid value will be required within 6 months of the bid opening or prior to logging operations. For sales less than \$10,000 the entire bid value will be required.\*\*\***

If you plan to replace your check with an irrevocable letter-of-credit, please indicate that below. Be aware that our department will hold your check only for a maximum of 20 days after you are selected as a successful bidder, then it will be cashed. If your check is returned to us due to insufficient funds you will not receive a contract for that sale tract.

\_\_\_\_\_ MARK THIS SPACE IF YOU PLAN TO REPLACE YOUR CHECK WITH AN IRREVOCABLE LETTER-OF-CREDIT. (OUR DEPARTMENT WILL HOLD YOUR CHECK FOR UP TO TWENTY (20) DAYS AFTER SELECTION OF SUCCESSFUL BIDDERS).

I hereby submit a bid for timber sale Tract # **31-21**

| Species            | Volume<br><small>(from Prospectus)</small> |     | Minimum Bid         | Bid Price        | Total |
|--------------------|--|-----|---------------------|------------------|-------|
| Hard Maple         | 12   | mbf | \$ 291.00           |                  |       |
| Mixed Hardwood     | 12   | mbf | \$ 148.00           |                  |       |
| Red Oak            | 8  | mbf | \$ 255.00           |                  |       |
|                    |  |     |                     |                  |       |
| Mixed Hardwood     | 1010                                       | cd  | \$ 18.40            |                  |       |
| Basswood           | 520  | cd  | \$ 5.10             |                  |       |
|                    |  |     |                     |                  |       |
|                    |  |     |                     |                  |       |
| <b>Minimum Bid</b> |  |     | <b>\$ 28,544.00</b> | <b>Total Bid</b> |       |

Signature of Bidder \_\_\_\_\_



# Iron County Forest Timber Sale #32-21

## Section 35 T43N R1E, Town of Knight



**Legend**

- Aspen Coppice
- Single Tree Selection
- Two Dot
- Red Line
- Blue Line
- Main Gravel Road
- Woods Road
- Survey Monument

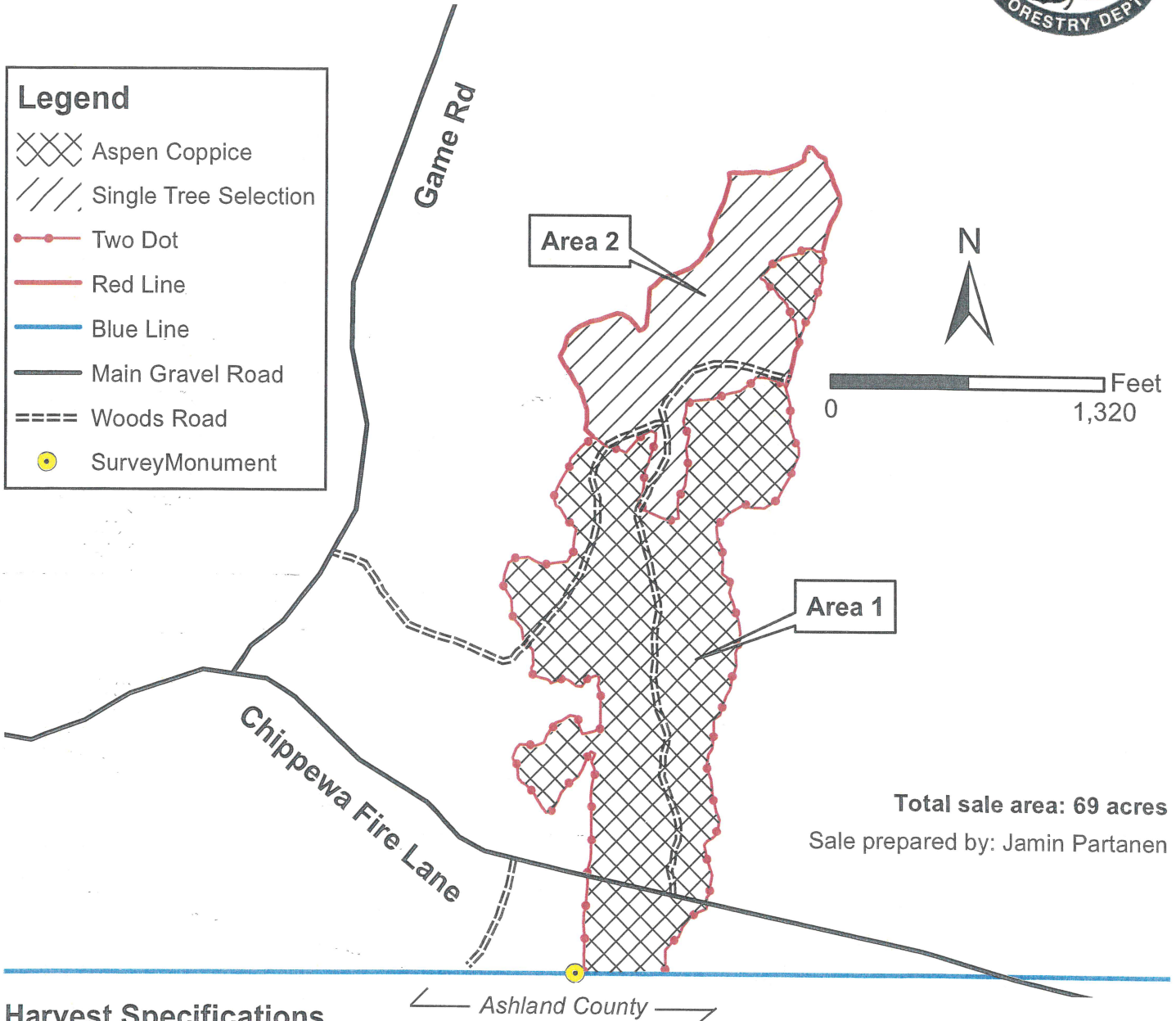

### Harvest Specifications

**Area 1: Aspen Coppice Harvest (48 acres)**

Harvest all aspen, mixed hardwood species except yellow birch, white spruce, and balsam fir 2 inches and larger in diameter. Do not cut hemlock, cedar, pine, tamarack, black spruce, and yellow birch.

**Area 2: Single Tree Selection (21 acres)**

Harvest all trees marked with orange paint and all aspen and balsam fir with at least one 100" pulp stick.

Utilize all sawlogs to a 10" minimum top diameter and all pulpwood to a 4" minimum top diameter. Follow all water quality BMP's and prevent/minimize rutting and damage to residual trees. No slash shall be left in wetlands or across blue property lines. The sale boundary for Area 1 uses two red dots and the sale boundary for Area 2 uses solid red lines. Harvesting shall take place under dry or frozen conditions only.

- Backblade all roads upon sale completion**
- Protect survey monuments**
- Protect regeneration in single tree selection**

| Species        | Volume      | Minimum Bid |
|----------------|-------------|-------------|
| Aspen          | 1,580 cords | \$18.40     |
| Mixed Hardwood | 360 cords   | \$18.40     |
| White Spruce   | 30 cords    | \$25.50     |
| Balsam Fir     | 10 cords    | \$9.00      |
| Mixed Hardwood | 6 MBF       | \$148.00    |

# IRON COUNTY FORESTRY TIMBER SALE BID FORM

PRINT OR TYPE NAME OF BIDDER \_\_\_\_\_

COMPANY \_\_\_\_\_

ADDRESS \_\_\_\_\_

PHONE \_\_\_\_\_ CELL \_\_\_\_\_ EMAIL \_\_\_\_\_

**INSTRUCTIONS:**

1. Enclose your complete bid form, and deposit in a sealed envelope that is clearly marked with your name, and the number of the sale tract that you are bidding on. Bids will be opened in numerical order, and if you wish to withdraw other bids that you have submitted (if you are the high bidder on this one) you should state that on the outside of the envelope.
2. Send or deliver your bid(s) to the Iron County Forestry Office, 607 3<sup>rd</sup> Avenue North – Suite 2, Hurley, WI 54534 by the deadline date specified in the sale prospectus.
3. Failure to comply with these instructions could result in the rejection of your bid.

A check, certified check or money order in an amount that is **equal to 10%** of the total bid value must accompany your completed bid form and will be used towards the PERFORMANCE BOND if you are selected as the successful bidder.

**\*\*\*For sales totaling \$10,000 or greater A DOWNPAYMENT that is equal to 15% of the total bid value will be required within 6 months of the bid opening or prior to logging operations. For sales less than \$10,000 the entire bid value will be required.\*\*\***

If you plan to replace your check with an irrevocable letter-of-credit, please indicate that below. Be aware that our department will hold your check only for a maximum of 20 days after you are selected as a successful bidder, then it will be cashed. If your check is returned to us due to insufficient funds you will not receive a contract for that sale tract.

\_\_\_\_\_ MARK THIS SPACE IF YOU PLAN TO REPLACE YOUR CHECK WITH AN IRREVOCABLE LETTER-OF-CREDIT. (OUR DEPARTMENT WILL HOLD YOUR CHECK FOR UP TO TWENTY (20) DAYS AFTER SELECTION OF SUCCESSFUL BIDDERS).

I hereby submit a bid for timber sale Tract # **32-21**

| Species        | Volume<br><small>(from Prospectus)</small> |     | Minimum Bid         | Bid Price        | Total |
|----------------|--|-----|---------------------|------------------|-------|
| Mixed Hardwood | 6  | mbf | \$ 148.00           |                  |       |
| Aspen          | 1580                                       | cd  | \$ 18.40            |                  |       |
| Mixed Hardwood | 360  | cd  | \$ 18.40            |                  |       |
| White Spruce   | 30   | cd  | \$ 25.50            |                  |       |
| Balsam Fir     | 10   | cd  | \$ 9.00             |                  |       |
|                |  |     |                     |                  |       |
|                |  |     |                     |                  |       |
|                |  |     |                     |                  |       |
|                |  |     |                     |                  |       |
|                | <b>Minimum Bid</b>                         |     | <b>\$ 37,439.00</b> | <b>Total Bid</b> |       |

Signature of Bidder \_\_\_\_\_

# Iron County Forest Timber Sale #33-21

Section 6 & 7 T44N R2E, Town of Pence



**Legend**

- Sale Area
- Red Line
- Blue Line
- Main Gravel Road
- Woods Road
- Old Road
- Survey Monument
- Intermittent Stream
- Swamp

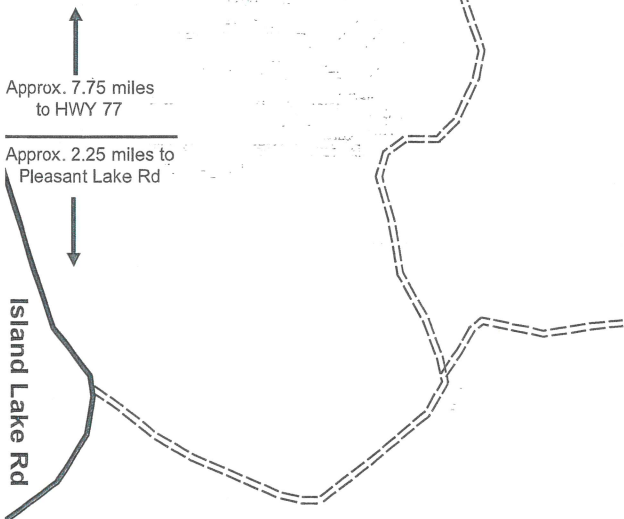
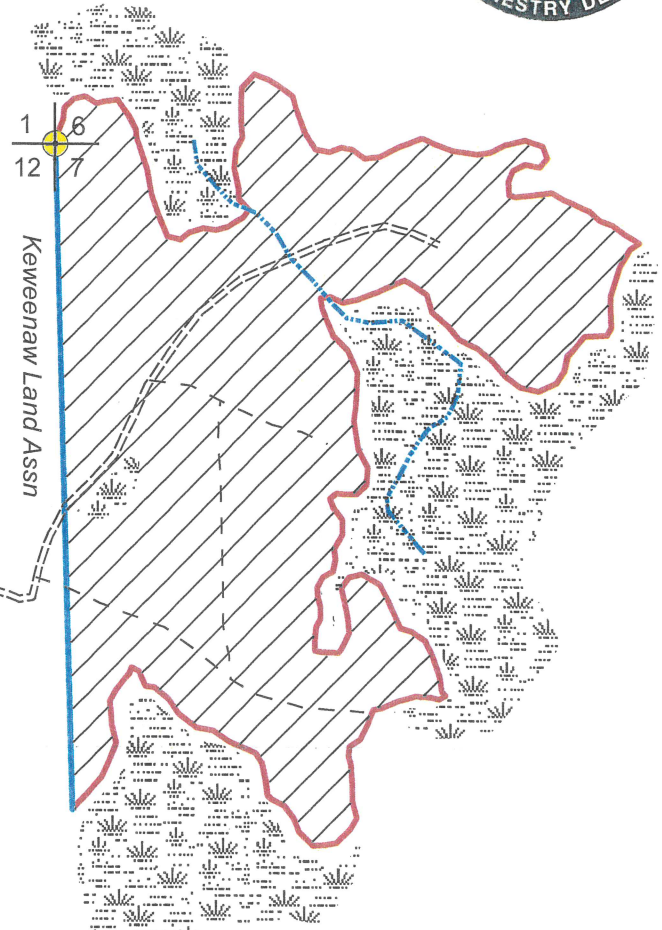

**Total sale area: 76 acres**  
Sale prepared by: Jamin Partanen

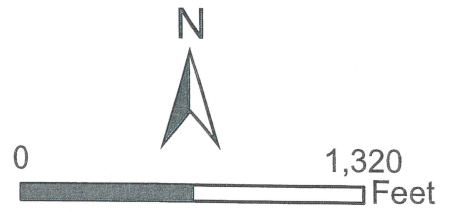

## Harvest Specifications

Harvest all trees marked with orange paint and all balsam fir with at least one 100" pulp stick. Utilize all sawlogs to a 10" minimum top diameter and all pulpwood to a 4" minimum top diameter. Follow all water quality BMP's and prevent/minimize rutting and damage to residual trees. No slash shall be left across blue property lines or in wetlands. The sale boundary is red paint lines and blue property lines, as shown on the map. Harvesting shall not take place from March 31 through June 30 without authorization from Iron County Forestry Department.

- Backblade all roads upon sale completion**
- Protect survey monument**
- Protect regeneration**

| Species        | Volume    | Minimum Bid |
|----------------|-----------|-------------|
| Mixed Hardwood | 6 MBF     | \$145.00    |
| Mixed Hardwood | 900 cords | \$18.00     |
| White Spruce   | 15 cords  | \$25.00     |
| Balsam Fir     | 5 cords   | \$9.00      |

# IRON COUNTY FORESTRY TIMBER SALE BID FORM

PRINT OR TYPE NAME OF BIDDER \_\_\_\_\_

COMPANY \_\_\_\_\_

ADDRESS \_\_\_\_\_

PHONE \_\_\_\_\_ CELL \_\_\_\_\_ EMAIL \_\_\_\_\_

**INSTRUCTIONS:**

1. Enclose your complete bid form, and deposit in a sealed envelope that is clearly marked with your name, and the number of the sale tract that you are bidding on. Bids will be opened in numerical order, and if you wish to withdraw other bids that you have submitted (if you are the high bidder on this one) you should state that on the outside of the envelope.
2. Send or deliver your bid(s) to the Iron County Forestry Office, 607 3<sup>rd</sup> Avenue North – Suite 2, Hurley, WI 54534 by the deadline date specified in the sale prospectus.
3. Failure to comply with these instructions could result in the rejection of your bid.

A check, certified check or money order in an amount that is **equal to 10%** of the total bid value must accompany your completed bid form and will be used towards the PERFORMANCE BOND if you are selected as the successful bidder.

**\*\*\*For sales totaling \$10,000 or greater A DOWNPAYMENT that is equal to 15% of the total bid value will be required within 6 months of the bid opening or prior to logging operations. For sales less than \$10,000 the entire bid value will be required. \*\*\***

If you plan to replace your check with an irrevocable letter-of-credit, please indicate that below. Be aware that our department will hold your check only for a maximum of 20 days after you are selected as a successful bidder, then it will be cashed. If your check is returned to us due to insufficient funds you will not receive a contract for that sale tract.

\_\_\_\_\_ MARK THIS SPACE IF YOU PLAN TO REPLACE YOUR CHECK WITH AN IRREVOCABLE LETTER-OF-CREDIT. (OUR DEPARTMENT WILL HOLD YOUR CHECK FOR UP TO TWENTY (20) DAYS AFTER SELECTION OF SUCCESSFUL BIDDERS).

I hereby submit a bid for timber sale Tract # **33-21**

| Species            | Volume<br><small>(from Prospectus)</small> |     | Minimum Bid         | Bid Price        | Total |
|--------------------|--|-----|---------------------|------------------|-------|
| Mixed Hardwood     | 6  | mbf | \$ 145.00           |                  |       |
| Mixed Hardwood     | 900  | cd  | \$ 18.00            |                  |       |
| White Spruce       | 15   | cd  | \$ 25.00            |                  |       |
| Balsam Fir         | 5  | cd  | \$ 9.00             |                  |       |
|                    |  |     |                     |                  |       |
|                    |  |     |                     |                  |       |
|                    |  |     |                     |                  |       |
| <b>Minimum Bid</b> |  |     | <b>\$ 17,490.00</b> | <b>Total Bid</b> |       |

Signature of Bidder \_\_\_\_\_



# IRON COUNTY FOREST

TIMBER SALE # \_\_\_\_\_,

TRACT # 1-22

T42N, R3E. Sections 3, 4, 9, and 10 (Mercer)

LEGEND:

===== SNOWMOBILE TRAIL

----- WOODS ROAD

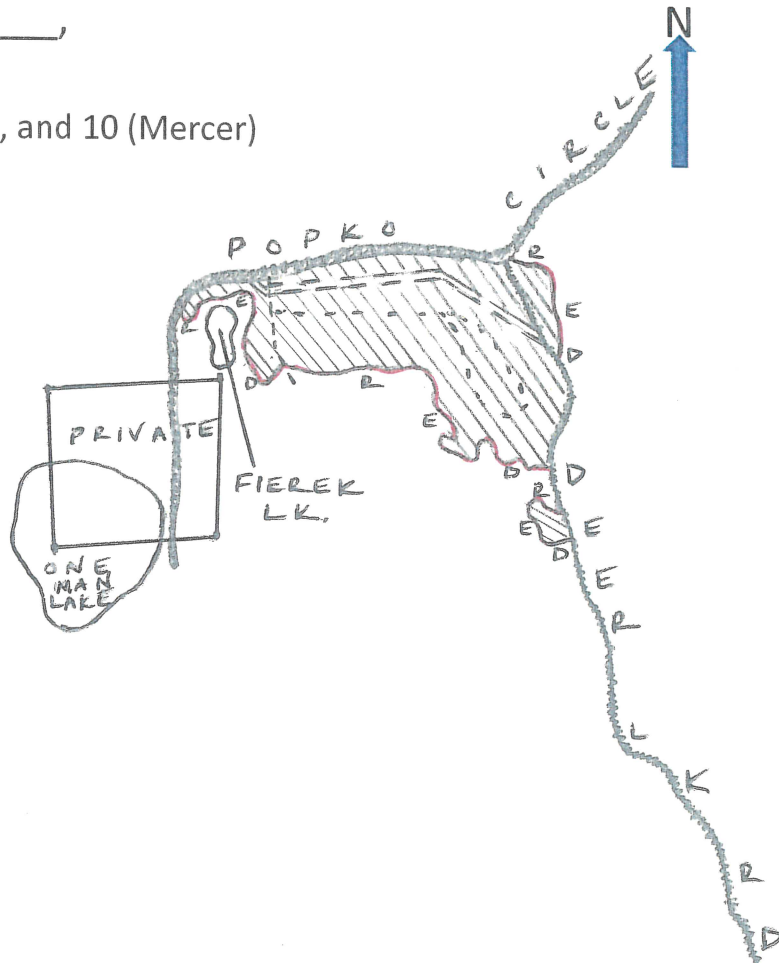

Red and White Pine Improvement Cutting

This sale area is approximately 62 acres and is the cross-hatched area on the map.

Scale: 1 Inch = 1/4-mile

Sale Prepared by: Tyler Wicklund

Log Products:

Mixed Hardwood

Estimated Volume

1 MBF

Minimum Bid

\$145.00

Cord Products:

White Pine

575 Cords

Minimum Bid

\$ 25.00

Red Pine

455 Cords

\$ 40.00

Aspen

75 Cords

\$ 18.00

Mixed Hardwood

45 Cords

\$ 18.00

Spruce (co-mingled)

25 Cords

\$ 25.00

Balsam Fir

20 Cords

\$ 9.00

Harvest Specifications: Cut all marked pine, and all aspen, mixed hardwood, spruce, and balsam fir that contain a 1-100" pulpstick. Utilize pulpwood to a 4" top diameter sawlogs to a 10" top diameter. All decked red pine will be removed within 21 days due to possible pine beetle borer infestation. Care should be taken during harvesting to minimize and detrimental effects to the soil. Follow all BMP's. Sale will be free of litter at all times. All slash will remain within cutting area and off the snowmobile trail. **No cutting from mid-May through July.**

# IRON COUNTY FORESTRY TIMBER SALE BID FORM

PRINT OR TYPE NAME OF BIDDER \_\_\_\_\_

COMPANY \_\_\_\_\_

ADDRESS \_\_\_\_\_

PHONE \_\_\_\_\_ CELL \_\_\_\_\_ EMAIL \_\_\_\_\_

**INSTRUCTIONS:**

1. Enclose your complete bid form, and deposit in a sealed envelope that is clearly marked with your name, and the number of the sale tract that you are bidding on. Bids will be opened in numerical order, and if you wish to withdraw other bids that you have submitted (if you are the high bidder on this one) you should state that on the outside of the envelope.
2. Send or deliver your bid(s) to the Iron County Forestry Office, 607 3<sup>rd</sup> Avenue North – Suite 2, Hurley, WI 54534 by the deadline date specified in the sale prospectus.
3. Failure to comply with these instructions could result in the rejection of your bid.

A check, certified check or money order in an amount that is **equal to 10%** of the total bid value must accompany your completed bid form and will be used towards the PERFORMANCE BOND if you are selected as the successful bidder.

**\*\*\*For sales totaling \$10,000 or greater A DOWNPAYMENT that is equal to 15% of the total bid value will be required within 6 months of the bid opening or prior to logging operations. For sales less than \$10,000 the entire bid value will be required.\*\*\***

If you plan to replace your check with an irrevocable letter-of-credit, please indicate that below. Be aware that our department will hold your check only for a maximum of 20 days after you are selected as a successful bidder, then it will be cashed. If your check is returned to us due to insufficient funds you will not receive a contract for that sale tract.

\_\_\_\_\_ MARK THIS SPACE IF YOU PLAN TO REPLACE YOUR CHECK WITH AN IRREVOCABLE LETTER-OF-CREDIT. (OUR DEPARTMENT WILL HOLD YOUR CHECK FOR UP TO TWENTY (20) DAYS AFTER SELECTION OF SUCCESSFUL BIDDERS).

I hereby submit a bid for timber sale Tract # 1-22

| Species        | Volume<br><small>(from Prospectus)</small> |     | Minimum Bid         | Bid Price        | Total |
|----------------|--|-----|---------------------|------------------|-------|
| Mixed Hardwood | 1  | mbf | \$ 145.00           |                  |       |
| White Pine     | 575  | cd  | \$ 25.00            |                  |       |
| Red Pine       | 455  | cd  | \$ 40.00            |                  |       |
| Aspen          | 75   | cd  | \$ 18.00            |                  |       |
| Mixed Hardwood | 45   | cd  | \$ 18.00            |                  |       |
| Spruce         | 25   | cd  | \$ 25.00            |                  |       |
| Balsam Fir     | 20   | cd  | \$ 9.00             |                  |       |
|                | <b>Minimum Bid</b>                         |     | <b>\$ 35,685.00</b> | <b>Total Bid</b> |       |

Signature of Bidder \_\_\_\_\_

IRON COUNTY FOREST  
 TIMBER SALE # \_\_\_\_\_,  
 TRACT # 2-22  
 T46N, R1E. Section 25 (Kimball)



LEGEND:

----- SNOWMOBILE TRAIL



Aspen Coppice Cut

This sale area is approximately 23 acres and is the cross-hatched area on the map.

Scale: 1 Inch = 1/8-mile

Sale Prepared by: Tyler Wicklund

Log Products:  
 Mixed Hardwood

Estimated Volume  
 1 MBF

Minimum Bid  
 \$145.00

Cord Products:  
 Mixed Hardwood  
 Aspen  
 Basswood

Estimated Volume  
 215 Cords  
 195 Cords  
 40 Cords

Minimum Bid  
 \$ 18.00  
 \$ 18.00  
 \$ 5.00

Harvest Specifications: Cut all mixed hardwood, aspen, and basswood that contain a 1-100" pulpstick. No cutting of balsam fir, spruce, oak, or elm. Utilize pulpwood to a 4" top diameter sawlogs to a 10" top diameter. Care should be taken during harvesting to minimize and detrimental effects to the soil. Follow all BMP's. Sale will be free of litter at all times. All slash will remain within cutting area and off the snowmobile trail. **No cutting from mid-May through July.**

# IRON COUNTY FORESTRY TIMBER SALE BID FORM

PRINT OR TYPE NAME OF BIDDER \_\_\_\_\_

COMPANY \_\_\_\_\_

ADDRESS \_\_\_\_\_

PHONE \_\_\_\_\_ CELL \_\_\_\_\_ EMAIL \_\_\_\_\_

**INSTRUCTIONS:**

1. Enclose your complete bid form, and deposit in a sealed envelope that is clearly marked with your name, and the number of the sale tract that you are bidding on. Bids will be opened in numerical order, and if you wish to withdraw other bids that you have submitted (if you are the high bidder on this one) you should state that on the outside of the envelope.
2. Send or deliver your bid(s) to the Iron County Forestry Office, 607 3<sup>rd</sup> Avenue North – Suite 2, Hurley, WI 54534 by the deadline date specified in the sale prospectus.
3. Failure to comply with these instructions could result in the rejection of your bid.

A check, certified check or money order in an amount that is **equal to 10%** of the total bid value must accompany your completed bid form and will be used towards the PERFORMANCE BOND if you are selected as the successful bidder.

**\*\*\*For sales totaling \$10,000 or greater A DOWNPAYMENT that is equal to 15% of the total bid value will be required within 6 months of the bid opening or prior to logging operations. For sales less than \$10,000 the entire bid value will be required.\*\*\***

If you plan to replace your check with an irrevocable letter-of-credit, please indicate that below. Be aware that our department will hold your check only for a maximum of 20 days after you are selected as a successful bidder, then it will be cashed. If your check is returned to us due to insufficient funds you will not receive a contract for that sale tract.

\_\_\_\_\_ MARK THIS SPACE IF YOU PLAN TO REPLACE YOUR CHECK WITH AN IRREVOCABLE LETTER-OF-CREDIT. (OUR DEPARTMENT WILL HOLD YOUR CHECK FOR UP TO TWENTY (20) DAYS AFTER SELECTION OF SUCCESSFUL BIDDERS).

I hereby submit a bid for timber sale Tract # 2-22

| Species            | Volume<br><small>(from Prospectus)</small> |     | Minimum Bid        | Bid Price        | Total |
|--------------------|--|-----|--------------------|------------------|-------|
| Mixed Hardwood     | 1  | mbf | \$ 145.00          |                  |       |
| Mixed Hardwood     | 215  | cd  | \$ 18.00           |                  |       |
| Aspen              | 195  | cd  | \$ 18.00           |                  |       |
| Basswood           | 40   | cd  | \$ 5.00            |                  |       |
|                    |  |     |                    |                  |       |
|                    |  |     |                    |                  |       |
|                    |  |     |                    |                  |       |
| <b>Minimum Bid</b> |  |     | <b>\$ 7,725.00</b> | <b>Total Bid</b> |       |

Signature of Bidder \_\_\_\_\_

Iron County Forest

Timber Sale # \_\_\_\_\_, Tract # 3-22

Town of Kimball  
T46NR1E  
Sec.22, 23 & 26



Sale Prepared by: Karl Linnemanstons  
Total Sale Area: 181 acres

| Species               | Volume    | Minimum Bid |
|-----------------------|-----------|-------------|
| Mixed Hardwood(5%ash) | 1350cords | \$16.20     |
| Aspen                 | 290cords  | \$16.20     |
| Basswood              | 125cords  | \$5.00      |
| Sugar Maple           | 130 MBF   | \$311.00    |
| Mixed Hardwood        | 50 MBF    | \$154.00    |

Harvest Specifications Area 1 (175 acres)

Harvest all trees marked with orange paint along with all aspen. Utilize pulpwood to a 4 inch top diameter, sawlogs to a minimum 10 inch top diameter. Follow the BMP's and prevent/minimize rutting along with damage to residual trees. Harvest will not take place from April 1<sup>st</sup> through July 1<sup>st</sup>. Sale boundaries is two red dots. Also the cross country ski trail runs along the parts of the southern boundary, this must be kept clean of any debris and ruts.

Harvest Specifications Area 2 (6 acres)

Harvest all hardwood species with at least a 100 inch merchantable pulpstick. Do not harvest yellow birch, elm, and oak. Utilize pulpwood to a 4 inch top diameter, sawlogs to a minimum 10 inch top diameter. Follow the BMP's and prevent/minimize rutting along with damage to residual trees. Sale boundaries is a solid red line.

- Protect Survey Monuments
- Protect existing regeneration
- Backblade Roads



# IRON COUNTY FORESTRY TIMBER SALE BID FORM

PRINT OR TYPE NAME OF BIDDER \_\_\_\_\_

COMPANY \_\_\_\_\_

ADDRESS \_\_\_\_\_

PHONE \_\_\_\_\_ CELL \_\_\_\_\_ EMAIL \_\_\_\_\_

**INSTRUCTIONS:**

1. Enclose your complete bid form, and deposit in a sealed envelope that is clearly marked with your name, and the number of the sale tract that you are bidding on. Bids will be opened in numerical order, and if you wish to withdraw other bids that you have submitted (if you are the high bidder on this one) you should state that on the outside of the envelope.
2. Send or deliver your bid(s) to the Iron County Forestry Office, 607 3<sup>rd</sup> Avenue North – Suite 2, Hurley, WI 54534 by the deadline date specified in the sale prospectus.
3. Failure to comply with these instructions could result in the rejection of your bid.

A check, certified check or money order in an amount that is **equal to 10%** of the total bid value must accompany your completed bid form and will be used towards the PERFORMANCE BOND if you are selected as the successful bidder.

**\*\*\*For sales totaling \$10,000 or greater A DOWNPAYMENT that is equal to 15% of the total bid value will be required within 6 months of the bid opening or prior to logging operations. For sales less than \$10,000 the entire bid value will be required.\*\*\***

If you plan to replace your check with an irrevocable letter-of-credit, please indicate that below. Be aware that our department will hold your check only for a maximum of 20 days after you are selected as a successful bidder, then it will be cashed. If your check is returned to us due to insufficient funds you will not receive a contract for that sale tract.

\_\_\_\_\_ MARK THIS SPACE IF YOU PLAN TO REPLACE YOUR CHECK WITH AN IRREVOCABLE LETTER-OF-CREDIT. (OUR DEPARTMENT WILL HOLD YOUR CHECK FOR UP TO TWENTY (20) DAYS AFTER SELECTION OF SUCCESSFUL BIDDERS).

I hereby submit a bid for timber sale Tract # **3-22**

| Species        | Volume<br><small>(from Prospectus)</small> |     | Minimum<br>Bid      | Bid Price        | Total |
|----------------|--|-----|---------------------|------------------|-------|
| Sugar Maple    | 130  | mbf | \$ 311.00           |                  |       |
| Mixed Hardwood | 50   | mbf | \$ 154.00           |                  |       |
| Mixed Hardwood | 1350                                       | cd  | \$ 16.20            |                  |       |
| Aspen          | 290  | cd  | \$ 16.20            |                  |       |
| Basswood       | 125  | cd  | \$ 5.00             |                  |       |
|                |  |     |                     |                  |       |
|                |  |     |                     |                  |       |
|                | <b>Minimum Bid</b>                         |     | <b>\$ 75,323.00</b> | <b>Total Bid</b> |       |

Signature of Bidder \_\_\_\_\_

Iron County Forest

Timber Sale # \_\_\_\_\_, Tract #4-22

Town of Kimball

T46NR1E

Sec. 23 & 24

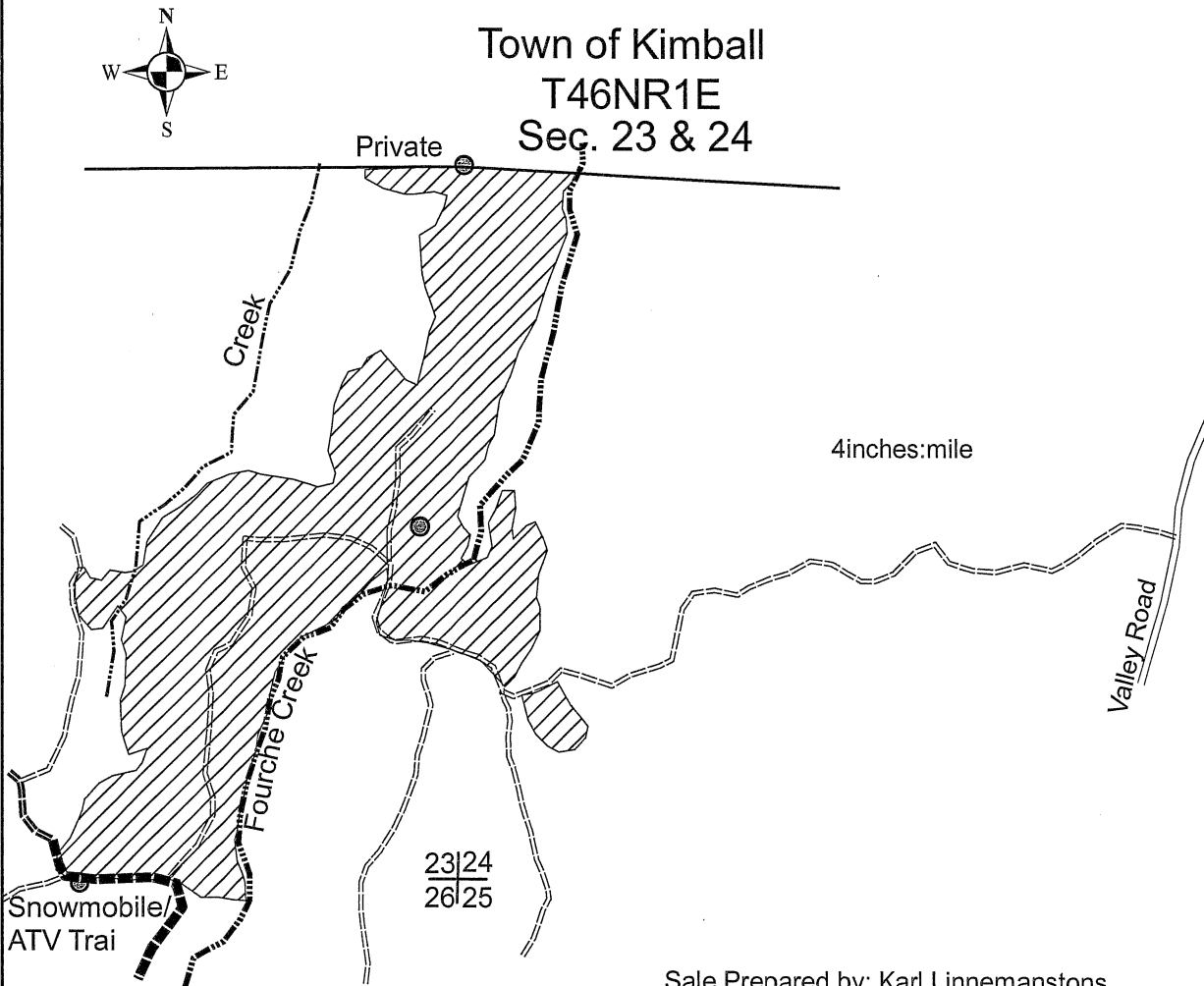

Sale Prepared by: Karl Linnemanstons  
Total Sale Area: 168acres

| Species                | Volume   | Minimum Bid |
|------------------------|----------|-------------|
| Mixed Hardwood(15%ash) | 950cords | \$18.00     |
| Aspen                  | 30cords  | \$18.00     |
| Basswood               | 150cords | \$5.00      |
| Sugar Maple            | 48 MBF   | \$285.00    |
| Mixed Hardwood         | 64 MBF   | \$145.00    |

Harvest Specifications

Harvest all trees marked with orange paint along with all aspen. Utilize pulpwood to a 4 inch top diameter, sawlogs to a minimum 10 inch top diameter. Follow the BMP's and prevent/minimize rutting along with damage to residual trees. Harvest will not take place from April 1<sup>st</sup> through July 1<sup>st</sup>. Sale boundaries is solid red line, blue line, and woods roads.

- Protect Survey Monuments
- Protect existing regeneration
- Backblade Roads

# IRON COUNTY FORESTRY TIMBER SALE BID FORM

PRINT OR TYPE NAME OF BIDDER \_\_\_\_\_

COMPANY \_\_\_\_\_

ADDRESS \_\_\_\_\_

PHONE \_\_\_\_\_ CELL \_\_\_\_\_ EMAIL \_\_\_\_\_

**INSTRUCTIONS:**

1. Enclose your complete bid form, and deposit in a sealed envelope that is clearly marked with your name, and the number of the sale tract that you are bidding on. Bids will be opened in numerical order, and if you wish to withdraw other bids that you have submitted (if you are the high bidder on this one) you should state that on the outside of the envelope.
2. Send or deliver your bid(s) to the Iron County Forestry Office, 607 3<sup>rd</sup> Avenue North – Suite 2, Hurley, WI 54534 by the deadline date specified in the sale prospectus.
3. Failure to comply with these instructions could result in the rejection of your bid.

A check, certified check or money order in an amount that is **equal to 10%** of the total bid value must accompany your completed bid form and will be used towards the PERFORMANCE BOND if you are selected as the successful bidder.

**\*\*\*For sales totaling \$10,000 or greater A DOWNPAYMENT that is equal to 15% of the total bid value will be required within 6 months of the bid opening or prior to logging operations. For sales less than \$10,000 the entire bid value will be required.\*\*\***

If you plan to replace your check with an irrevocable letter-of-credit, please indicate that below. Be aware that our department will hold your check only for a maximum of 20 days after you are selected as a successful bidder, then it will be cashed. If your check is returned to us due to insufficient funds you will not receive a contract for that sale tract.

\_\_\_\_\_ MARK THIS SPACE IF YOU PLAN TO REPLACE YOUR CHECK WITH AN IRREVOCABLE LETTER-OF-CREDIT. (OUR DEPARTMENT WILL HOLD YOUR CHECK FOR UP TO TWENTY (20) DAYS AFTER SELECTION OF SUCCESSFUL BIDDERS).

I hereby submit a bid for timber sale Tract # **4-22**

| Species            | Volume<br><small>(from Prospectus)</small> |     | Minimum Bid         | Bid Price        | Total |
|--------------------|--|-----|---------------------|------------------|-------|
| Sugar Maple        | 48   | mbf | \$ 285.00           |                  |       |
| Mixed Hardwood     | 64   | mbf | \$ 145.00           |                  |       |
|                    |  |     |                     |                  |       |
| Mixed Hardwood     | 950  | cd  | \$ 18.00            |                  |       |
| Aspen              | 30   | cd  | \$ 18.00            |                  |       |
| Basswood           | 150  | cd  | \$ 5.00             |                  |       |
|                    |  |     |                     |                  |       |
|                    |  |     |                     |                  |       |
| <b>Minimum Bid</b> |  |     | <b>\$ 41,350.00</b> | <b>Total Bid</b> |       |

Signature of Bidder \_\_\_\_\_

# Iron County Forest Timber Sale #5-22 Section 5 T46N R1W, Town of Gurney

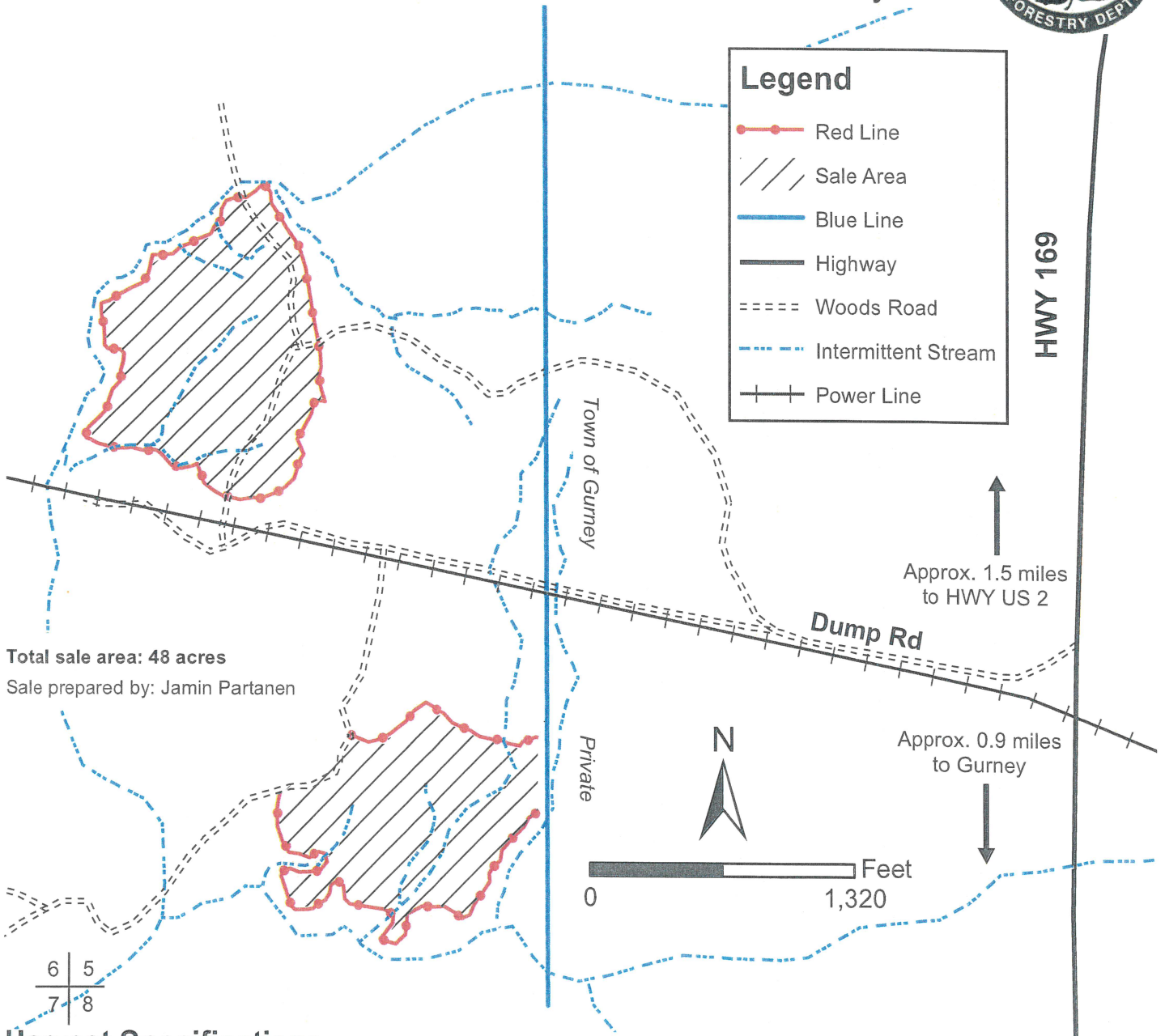

## Harvest Specifications

Harvest all aspen, mixed hardwood species except yellow and white birch, white spruce, and balsam fir 2 inches and larger in diameter. Do not cut hemlock, cedar, pine, tamarack, black spruce, and yellow and white birch. Utilize all sawlogs to a 10" minimum top diameter and all pulpwood to a 4" minimum top diameter. Follow all water quality BMP's and prevent/minimize rutting. No slash shall be left in intermittent streams or across blue property lines. The sale boundary is marked with two red dots and blue property line, as indicated on the map. Harvesting shall take place under dry or frozen conditions only.

**Backblade all roads upon sale completion**

| Species        | Volume    | Minimum Bid |
|----------------|-----------|-------------|
| Aspen          | 770 cords | \$18.00     |
| Mixed Hardwood | 305 cords | \$18.00     |
| Balsam Fir     | 10 cords  | \$9.00      |
| White Spruce   | 10 cords  | \$25.00     |
| Mixed Hardwood | 1 MBF     | \$145.00    |

# IRON COUNTY FORESTRY TIMBER SALE BID FORM

PRINT OR TYPE NAME OF BIDDER \_\_\_\_\_

COMPANY \_\_\_\_\_

ADDRESS \_\_\_\_\_

PHONE \_\_\_\_\_ CELL \_\_\_\_\_ EMAIL \_\_\_\_\_

**INSTRUCTIONS:**

1. Enclose your complete bid form, and deposit in a sealed envelope that is clearly marked with your name, and the number of the sale tract that you are bidding on. Bids will be opened in numerical order, and if you wish to withdraw other bids that you have submitted (if you are the high bidder on this one) you should state that on the outside of the envelope.
2. Send or deliver your bid(s) to the Iron County Forestry Office, 607 3<sup>rd</sup> Avenue North – Suite 2, Hurley, WI 54534 by the deadline date specified in the sale prospectus.
3. Failure to comply with these instructions could result in the rejection of your bid.

A check, certified check or money order in an amount that is **equal to 10%** of the total bid value must accompany your completed bid form and will be used towards the PERFORMANCE BOND if you are selected as the successful bidder.

**\*\*\*For sales totaling \$10,000 or greater A DOWNPAYMENT that is equal to 15% of the total bid value will be required within 6 months of the bid opening or prior to logging operations. For sales less than \$10,000 the entire bid value will be required. \*\*\***

If you plan to replace your check with an irrevocable letter-of-credit, please indicate that below. Be aware that our department will hold your check only for a maximum of 20 days after you are selected as a successful bidder, then it will be cashed. If your check is returned to us due to insufficient funds you will not receive a contract for that sale tract.

\_\_\_\_\_ MARK THIS SPACE IF YOU PLAN TO REPLACE YOUR CHECK WITH AN IRREVOCABLE LETTER-OF-CREDIT. (OUR DEPARTMENT WILL HOLD YOUR CHECK FOR UP TO TWENTY (20) DAYS AFTER SELECTION OF SUCCESSFUL BIDDERS).

I hereby submit a bid for timber sale Tract # 5-22

| Species            | Volume<br><small>(from Prospectus)</small> |     | Minimum Bid         | Bid Price        | Total |
|--------------------|--|-----|---------------------|------------------|-------|
| Mixed Hardwood     | 1  | mbf | \$ 145.00           |                  |       |
| Aspen              | 770  | cd  | \$ 18.00            |                  |       |
| Mixed Hardwood     | 305  | cd  | \$ 18.00            |                  |       |
| Balsam Fir         | 10   | cd  | \$ 9.00             |                  |       |
| White Spruce       | 10   | cd  | \$ 25.00            |                  |       |
|                    |  |     |                     |                  |       |
|                    |  |     |                     |                  |       |
|                    |  |     |                     |                  |       |
| <b>Minimum Bid</b> |  |     | <b>\$ 19,835.00</b> | <b>Total Bid</b> |       |

Signature of Bidder \_\_\_\_\_



# Iron County Forest

Apple Creek Road



Timber Sale # \_\_\_\_\_, Tract # 6-22  
 Town of Anderson  
 T45NR1E Sec. 31  
 T45R1W Sec 25&36

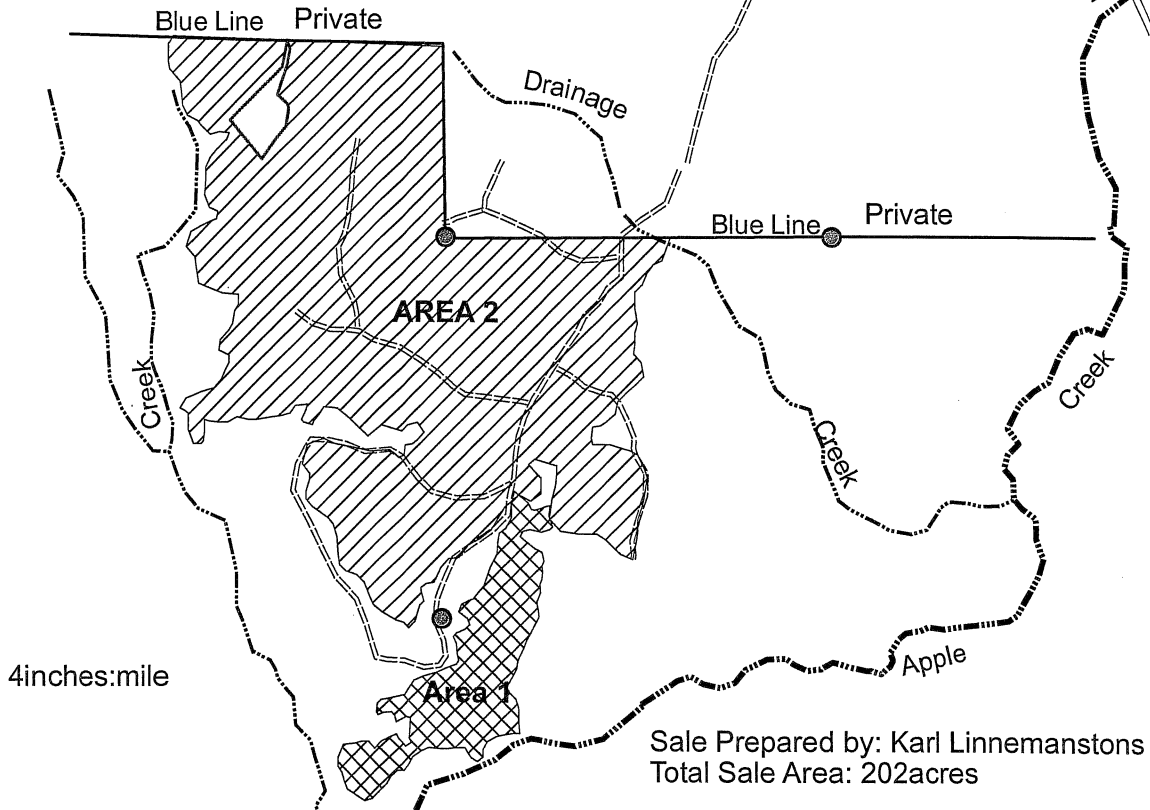

| Species                | Volume     | Minimum Bid |
|------------------------|------------|-------------|
| Mixed Hardwood(7% ash) | 1565 cords | \$18.00     |
| Aspen                  | 110 cords  | \$18.00     |
| Balsam Fir             | 25 cords   | \$9.00      |
| Spruce                 | 20 cords   | \$25.00     |
| Basswood               | 160 cords  | \$5.00      |
| Sugar Maple            | 17MBF      | \$285.00    |
| Mixed Hardwood         | 70MBF      | \$145.00    |

Harvest Specifications Area 1 (23 acres)

Harvest only trees with at least 100 inch pulpstick. Leave all elm, oak, cedar, hemlock, and pine. Utilize pulpwood to a 4 inch top diameter, sawlogs to a minimum 10 inch top diameter. Follow the BMP's and prevent/minimize rutting along with damage to residual trees. Sale boundaries is a solid red line.

Harvest Specifications Area 2 (179 acres)

Harvest all trees marked with orange paint along with all aspen and spruce. Utilize pulpwood to a 4 inch top diameter, sawlogs to a minimum 10 inch top diameter. Follow the BMP's and prevent/minimize rutting along with damage to residual trees. Harvest will not take place from April 1<sup>st</sup> through July 1<sup>st</sup>. Sale boundaries is solid red line.

- Protect Survey Monuments
- Protect Advanced Regeneration
- Backblade Roads

# IRON COUNTY FORESTRY TIMBER SALE BID FORM

PRINT OR TYPE NAME OF BIDDER \_\_\_\_\_

COMPANY \_\_\_\_\_

ADDRESS \_\_\_\_\_

PHONE \_\_\_\_\_ CELL \_\_\_\_\_ EMAIL \_\_\_\_\_

**INSTRUCTIONS:**

1. Enclose your complete bid form, and deposit in a sealed envelope that is clearly marked with your name, and the number of the sale tract that you are bidding on. Bids will be opened in numerical order, and if you wish to withdraw other bids that you have submitted (if you are the high bidder on this one) you should state that on the outside of the envelope.
2. Send or deliver your bid(s) to the Iron County Forestry Office, 607 3<sup>rd</sup> Avenue North – Suite 2, Hurley, WI 54534 by the deadline date specified in the sale prospectus.
3. Failure to comply with these instructions could result in the rejection of your bid.

A check, certified check or money order in an amount that is **equal to 10%** of the total bid value must accompany your completed bid form and will be used towards the PERFORMANCE BOND if you are selected as the successful bidder.

**\*\*\*For sales totaling \$10,000 or greater A DOWNPAYMENT that is equal to 15% of the total bid value will be required within 6 months of the bid opening or prior to logging operations. For sales less than \$10,000 the entire bid value will be required. \*\*\***

If you plan to replace your check with an irrevocable letter-of-credit, please indicate that below. Be aware that our department will hold your check only for a maximum of 20 days after you are selected as a successful bidder, then it will be cashed. If your check is returned to us due to insufficient funds you will not receive a contract for that sale tract.

\_\_\_\_\_ MARK THIS SPACE IF YOU PLAN TO REPLACE YOUR CHECK WITH AN IRREVOCABLE LETTER-OF-CREDIT. (OUR DEPARTMENT WILL HOLD YOUR CHECK FOR UP TO TWENTY (20) DAYS AFTER SELECTION OF SUCCESSFUL BIDDERS).

I hereby submit a bid for timber sale Tract # 6-22

| Species        | Volume<br><small>(from Prospectus)</small> |     | Minimum Bid         | Bid Price        | Total |
|----------------|--|-----|---------------------|------------------|-------|
| Sugar Maple    | 17   | mbf | \$ 285.00           |                  |       |
| Mixed Hardwood | 70   | mbf | \$ 145.00           |                  |       |
|                |  |     |                     |                  |       |
| Mixed Hardwood | 1565                                       | cd  | \$ 18.00            |                  |       |
| Aspen          | 110  | cd  | \$ 18.00            |                  |       |
| Balsam Fir     | 25   | cd  | \$ 9.00             |                  |       |
| Spruce         | 20   | cd  | \$ 25.00            |                  |       |
| Basswood       | 160  | cd  | \$ 5.00             |                  |       |
|                | <b>Minimum Bid</b>                         |     | <b>\$ 46,670.00</b> | <b>Total Bid</b> |       |

Signature of Bidder \_\_\_\_\_

# Iron County Forest

Timber Sale # \_\_\_\_\_, Tract # 7-22

Town of Pence

T45NR2E  
Sec. 19&30

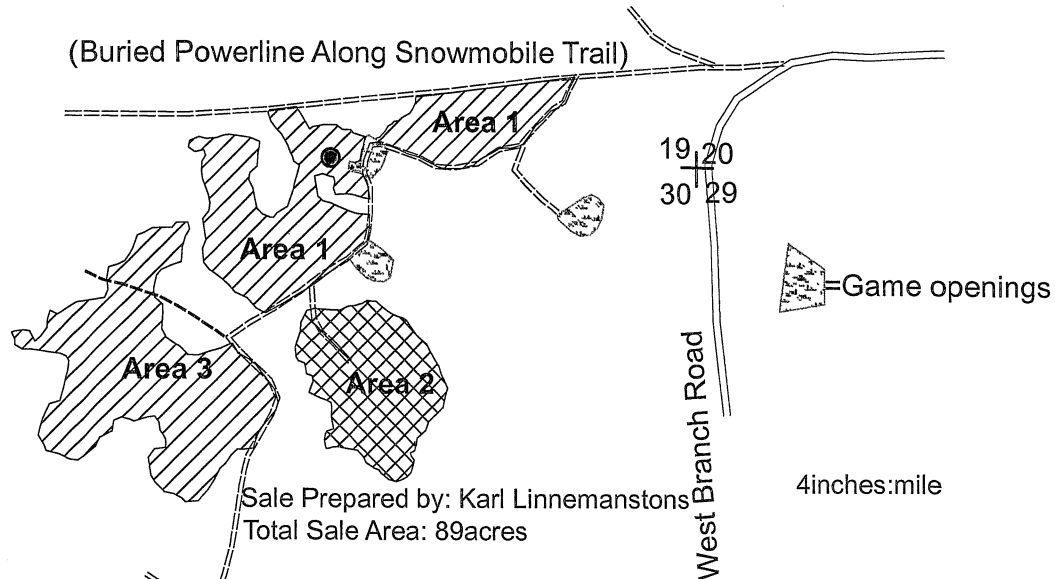

| Species               | Volume   | Minimum Bid |
|-----------------------|----------|-------------|
| Mixed Hardwood(5%ash) | 650cords | \$18.00     |
| Aspen                 | 610cords | \$18.00     |
| Balsam Fir            | 20cords  | \$9.00      |
| Spruce                | 160cords | \$25.00     |
| Sugar Maple           | 3 MBF    | \$285.00    |
| Mixed Hardwood        | 14 MBF   | \$145.00    |

Harvest Specifications Area 1 (34 acres)

Harvest everything 2 inches dbh and up, do not harvest yellow birch, elm, oak, cedar, hemlock, tamarack, and pine. Utilize pulpwood to a 4 inch top diameter, sawlogs to a minimum 10 inch top diameter. Follow the BMP's and prevent/minimize rutting along with damage to residual trees. Sale boundaries are two red dots, woods road, and snowmobile trail.

Harvest Specifications Area 2 (19 acres)

Harvest all hardwood species with at least a 100 inch merchantable pulpstick. Do not harvest yellow birch, elm, and oak. Utilize pulpwood to a 4 inch top diameter, sawlogs to a minimum 10 inch top diameter. Follow the BMP's and prevent/minimize rutting along with damage to residual trees. Sale boundaries are two red dots.

Harvest Specifications Area 3 (36 acres)

Leave all yellow birch, black ash, elm, oak, cedar, hemlock, pine, and tamarack. Harvest all other merchantable wood with at least a 100 inch pulpstick. Utilize pulpwood to a 4 inch top diameter, sawlogs to a minimum 10 inch top diameter. Follow the BMP's and prevent/minimize rutting along with damage to residual trees. Sale boundaries are two red dots.

● **Protect Survey Monuments**

Keep Game Openings Free of Debris and Ruts

Protect existing regeneration

Backblade Roads

## IRON COUNTY FORESTRY TIMBER SALE BID FORM

PRINT OR TYPE NAME OF BIDDER \_\_\_\_\_

COMPANY \_\_\_\_\_

ADDRESS \_\_\_\_\_

PHONE \_\_\_\_\_ CELL \_\_\_\_\_ EMAIL \_\_\_\_\_

**INSTRUCTIONS:**

1. Enclose your complete bid form, and deposit in a sealed envelope that is clearly marked with your name, and the number of the sale tract that you are bidding on. Bids will be opened in numerical order, and if you wish to withdraw other bids that you have submitted (if you are the high bidder on this one) you should state that on the outside of the envelope.
2. Send or deliver your bid(s) to the Iron County Forestry Office, 607 3<sup>rd</sup> Avenue North – Suite 2, Hurley, WI 54534 by the deadline date specified in the sale prospectus.
3. Failure to comply with these instructions could result in the rejection of your bid.

A check, certified check or money order in an amount that is **equal to 10%** of the total bid value must accompany your completed bid form and will be used towards the PERFORMANCE BOND if you are selected as the successful bidder.

**\*\*\*For sales totaling \$10,000 or greater A DOWNPAYMENT that is equal to 15% of the total bid value will be required within 6 months of the bid opening or prior to logging operations. For sales less than \$10,000 the entire bid value will be required.\*\*\***

If you plan to replace your check with an irrevocable letter-of-credit, please indicate that below. Be aware that our department will hold your check only for a maximum of 20 days after you are selected as a successful bidder, then it will be cashed. If your check is returned to us due to insufficient funds you will not receive a contract for that sale tract.

\_\_\_\_\_ MARK THIS SPACE IF YOU PLAN TO REPLACE YOUR CHECK WITH AN IRREVOCABLE LETTER-OF-CREDIT. (OUR DEPARTMENT WILL HOLD YOUR CHECK FOR UP TO TWENTY (20) DAYS AFTER SELECTION OF SUCCESSFUL BIDDERS).

I hereby submit a bid for timber sale Tract # 7-22

| Species            | Volume<br><small>(from Prospectus)</small> |     | Minimum Bid         | Bid Price        | Total |
|--------------------|--|-----|---------------------|------------------|-------|
| Sugar Maple        | 3  | mbf | \$ 285.00           |                  |       |
| Mixed Hardwood     | 14   | mbf | \$ 145.00           |                  |       |
| Mixed Hardwood     | 650  | cd  | \$ 18.00            |                  |       |
| Aspen              | 610  | cd  | \$ 18.00            |                  |       |
| Balsam Fir         | 20   | cd  | \$ 9.00             |                  |       |
| Spruce             | 160  | cd  | \$ 25.00            |                  |       |
|                    |  |     |                     |                  |       |
| <b>Minimum Bid</b> |  |     | <b>\$ 29,745.00</b> | <b>Total Bid</b> |       |

Signature of Bidder \_\_\_\_\_

Iron County Forest

Timber Sale # \_\_\_\_\_, Tract # 8-22



Town of Carey  
T44NR2E  
Sec. 36

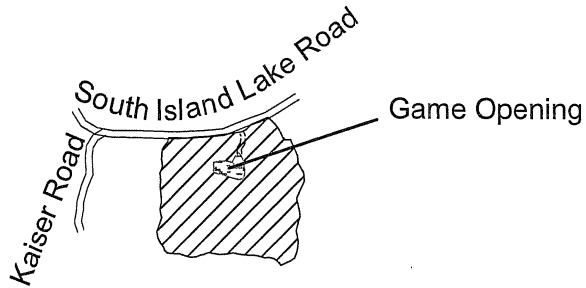

Sale Prepared by: Karl Linnemanstons  
Total Sale Area: 19acres

4inches:mile

36|31  
1|6

| Species        | Volume    | Minimum Bid |
|----------------|-----------|-------------|
| Mixed Hardwood | 100 cords | \$18.00     |
| Aspen          | 485 cords | \$18.00     |
| Balsam Fir     | 20 cords  | \$9.00      |
| Spruce         | 10 cords  | \$25.00     |
| Mixed Hardwood | 2 MBF     | \$145.00    |

Harvest Specifications

Harvest everything 2 inches dbh and up, do not harvest black ash, yellow birch, oak, cedar, hemlock, and pine. Utilize pulpwood to a 4 inch top diameter, sawlogs to a minimum 10 inch top diameter. Follow the BMP's and prevent/minimize rutting along with damage to residual trees. Sale boundaries are two red dots.

**Keep Game Opening And Access Road Free Of All Debris and Ruts  
Do not harvest trees with green painted rings.**



# IRON COUNTY FORESTRY TIMBER SALE BID FORM

PRINT OR TYPE NAME OF BIDDER \_\_\_\_\_

COMPANY \_\_\_\_\_

ADDRESS \_\_\_\_\_

PHONE \_\_\_\_\_ CELL \_\_\_\_\_ EMAIL \_\_\_\_\_

**INSTRUCTIONS:**

1. Enclose your complete bid form, and deposit in a sealed envelope that is clearly marked with your name, and the number of the sale tract that you are bidding on. Bids will be opened in numerical order, and if you wish to withdraw other bids that you have submitted (if you are the high bidder on this one) you should state that on the outside of the envelope.
2. Send or deliver your bid(s) to the Iron County Forestry Office, 607 3<sup>rd</sup> Avenue North – Suite 2, Hurley, WI 54534 by the deadline date specified in the sale prospectus.
3. Failure to comply with these instructions could result in the rejection of your bid.

A check, certified check or money order in an amount that is **equal to 10%** of the total bid value must accompany your completed bid form and will be used towards the PERFORMANCE BOND if you are selected as the successful bidder.

**\*\*\*For sales totaling \$10,000 or greater A DOWNPAYMENT that is equal to 15% of the total bid value will be required within 6 months of the bid opening or prior to logging operations. For sales less than \$10,000 the entire bid value will be required. \*\*\***

If you plan to replace your check with an irrevocable letter-of-credit, please indicate that below. Be aware that our department will hold your check only for a maximum of 20 days after you are selected as a successful bidder, then it will be cashed. If your check is returned to us due to insufficient funds you will not receive a contract for that sale tract.

\_\_\_\_\_ MARK THIS SPACE IF YOU PLAN TO REPLACE YOUR CHECK WITH AN IRREVOCABLE LETTER-OF-CREDIT. (OUR DEPARTMENT WILL HOLD YOUR CHECK FOR UP TO TWENTY (20) DAYS AFTER SELECTION OF SUCCESSFUL BIDDERS).

I hereby submit a bid for timber sale Tract # **8-22**

| Species            | Volume<br><small>(from Prospectus)</small> |     | Minimum Bid         | Bid Price        | Total |
|--------------------|--|-----|---------------------|------------------|-------|
| Mixed Hardwood     | 2  | mbf | \$ 145.00           |                  |       |
| Mixed Hardwood     | 100  | cd  | \$ 18.00            |                  |       |
| Aspen              | 485  | cd  | \$ 18.00            |                  |       |
| Balsam Fir         | 20   | cd  | \$ 9.00             |                  |       |
| Spruce             | 10   | cd  | \$ 25.00            |                  |       |
|                    |  |     |                     |                  |       |
|                    |  |     |                     |                  |       |
| <b>Minimum Bid</b> |  |     | <b>\$ 11,250.00</b> | <b>Total Bid</b> |       |

Signature of Bidder \_\_\_\_\_



IRON COUNTY FOREST  
 TIMBER SALE # \_\_\_\_\_,  
 TRACT # 9-22  
 T44N, R1W. Sections 1 and 12 (Anderson)

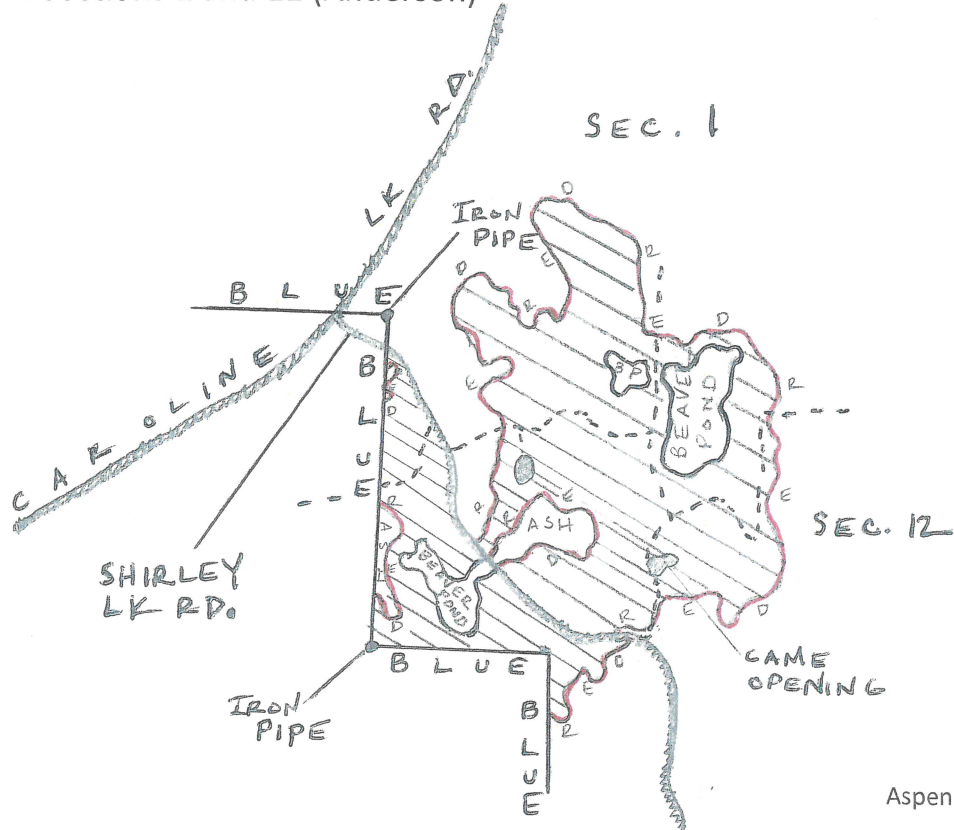

Aspen Coppice Cut

This sale area is approximately 146 acres and is the cross-hatched area on the map.

Scale: 1 Inch = 1/4-mile

Sale Prepared by: Tyler Wicklund

Log Products:  
 Mixed Hardwood

Estimated Volume  
 7 MBF

Minimum Bid  
 \$145.00

Cord Products:  
 Aspen  
 Mixed Hardwood  
 Spruce(co-mingled)  
 Balsam Fir  
 Basswood

Estimated Volume  
 2075 Cords  
 395 Cords  
 95 Cords  
 60 Cords  
 25 Cords

Minimum Bid  
 \$ 18.00  
 \$ 18.00  
 \$ 25.00  
 \$ 9.00  
 \$ 5.00

Harvest Specifications: Cut all aspen, mixed hardwood, and basswood 2" and up and all balsam fir and spruce that contain a 1-100" pulpstick. No cutting of elm, oak, cedar hemlock, pine, or ash. Utilize pulpwood to a 4" top diameter sawlogs to a 10" top diameter. Care should be taken during harvesting to minimize and detrimental effects to the soil. Follow all BMP's. Sale will be free of litter at all times. All slash will remain within cutting area.

**No seasonal cutting restriction on sale area.**

## IRON COUNTY FORESTRY TIMBER SALE BID FORM

PRINT OR TYPE NAME OF BIDDER \_\_\_\_\_

COMPANY \_\_\_\_\_

ADDRESS \_\_\_\_\_

PHONE \_\_\_\_\_ CELL \_\_\_\_\_ EMAIL \_\_\_\_\_

**INSTRUCTIONS:**

1. Enclose your complete bid form, and deposit in a sealed envelope that is clearly marked with your name, and the number of the sale tract that you are bidding on. Bids will be opened in numerical order, and if you wish to withdraw other bids that you have submitted (if you are the high bidder on this one) you should state that on the outside of the envelope.
2. Send or deliver your bid(s) to the Iron County Forestry Office, 607 3<sup>rd</sup> Avenue North – Suite 2, Hurley, WI 54534 by the deadline date specified in the sale prospectus.
3. Failure to comply with these instructions could result in the rejection of your bid.

A check, certified check or money order in an amount that is **equal to 10%** of the total bid value must accompany your completed bid form and will be used towards the PERFORMANCE BOND if you are selected as the successful bidder.

**\*\*\*For sales totaling \$10,000 or greater A DOWNPAYMENT that is equal to 15% of the total bid value will be required within 6 months of the bid opening or prior to logging operations. For sales less than \$10,000 the entire bid value will be required.\*\*\***

If you plan to replace your check with an irrevocable letter-of-credit, please indicate that below. Be aware that our department will hold your check only for a maximum of 20 days after you are selected as a successful bidder, then it will be cashed. If your check is returned to us due to insufficient funds you will not receive a contract for that sale tract.

\_\_\_\_\_ MARK THIS SPACE IF YOU PLAN TO REPLACE YOUR CHECK WITH AN IRREVOCABLE LETTER-OF-CREDIT. (OUR DEPARTMENT WILL HOLD YOUR CHECK FOR UP TO TWENTY (20) DAYS AFTER SELECTION OF SUCCESSFUL BIDDERS).

I hereby submit a bid for timber sale Tract # **9-22**

| Species            | Volume<br><small>(from Prospectus)</small> |     | Minimum Bid         | Bid Price        | Total |
|--------------------|--|-----|---------------------|------------------|-------|
| Mixed Hardwood     | 7  | mbf | \$ 145.00           |                  |       |
| Aspen              | 2075                                       | cd  | \$ 18.00            |                  |       |
| Mixed Hardwood     | 395  | cd  | \$ 18.00            |                  |       |
| Spruce             | 95   | cd  | \$ 25.00            |                  |       |
| Balsam Fir         | 60   | cd  | \$ 9.00             |                  |       |
| Basswood           | 25   | cd  | \$ 5.00             |                  |       |
|                    |  |     |                     |                  |       |
| <b>Minimum Bid</b> |  |     | <b>\$ 48,515.00</b> | <b>Total Bid</b> |       |

Signature of Bidder \_\_\_\_\_

# Iron County Forest Timber Sale #10-22

Sections 16 & 17 T42N R2E, Town of Mercer



**Legend**

- Red Line
- No Line
- /// Sale Area
- Highway
- Main Gravel Road
- - - Old Road
- Open Water
- · - · - Stream
- Swamp

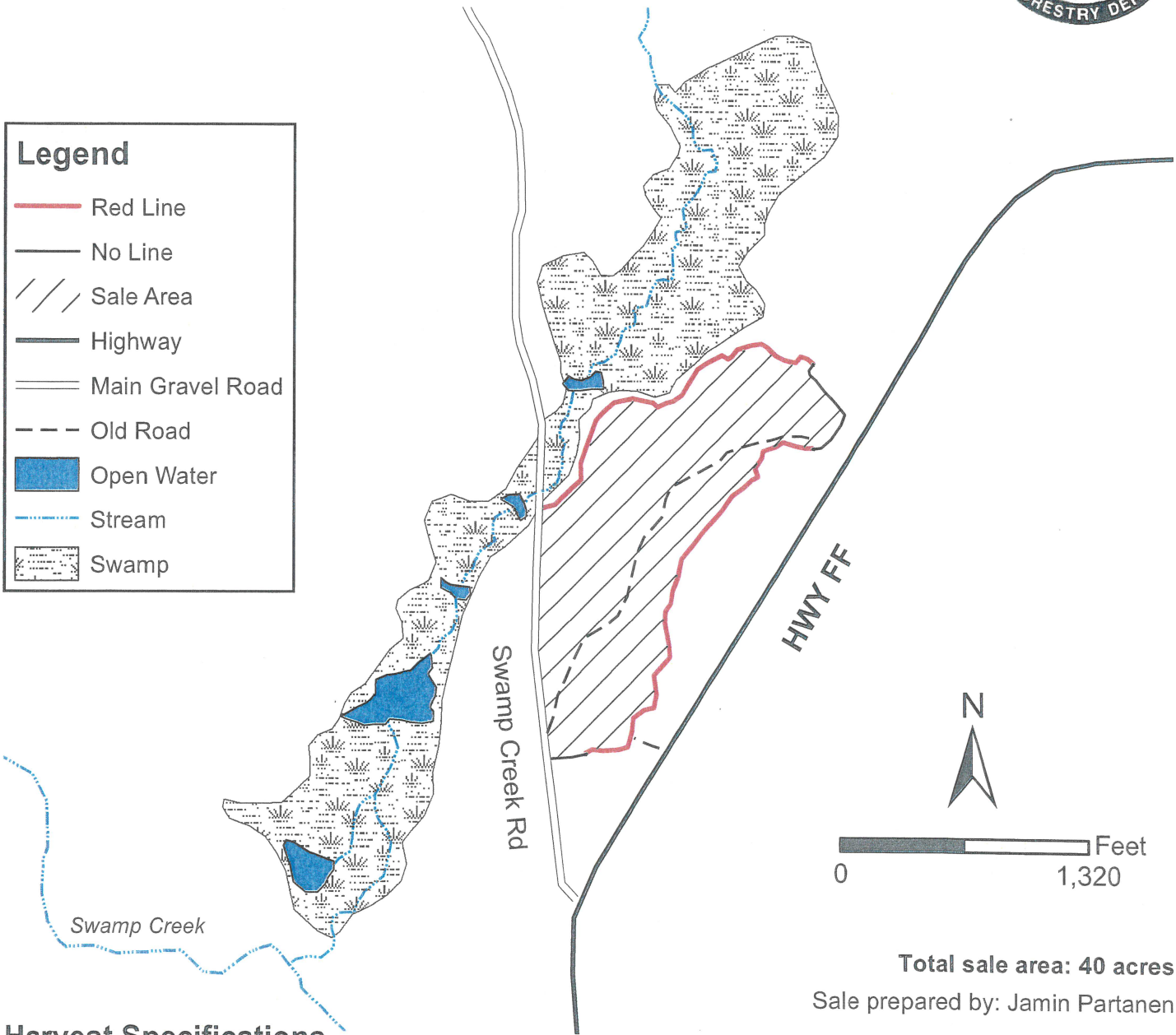

**Total sale area: 40 acres**  
Sale prepared by: Jamin Partanen

## Harvest Specifications

Harvest all aspen, and all mixed hardwood species except white and yellow birch 2 inches and larger in diameter. Do not cut white and yellow birch, hemlock, pine, cedar, tamarack, white and black spruce, and balsam fir. Utilize all sawlogs to a 10 inch minimum top diameter and all pulpwood to a 4 inch minimum top diameter. Follow all water quality BMP's and prevent/minimize rutting. No slash shall be left in wetlands. The sale boundary is red paint lines, areas of no lines along young aspen, and Swamp Creek Rd to the west, as indicated on the map. Harvesting shall take place under dry or frozen conitions only.

**Backblade all roads upon sale completion**  
**Keep Swamp Creek Rd free of logging debris**

| Species        | Volume    | Minimum Bid |
|----------------|-----------|-------------|
| Aspen          | 740 cords | \$18.20     |
| Mixed Hardwood | 175 cords | \$18.20     |
| Mixed Hardwood | 1 MBF     | \$145.00    |

# IRON COUNTY FORESTRY TIMBER SALE BID FORM

PRINT OR TYPE NAME OF BIDDER \_\_\_\_\_

COMPANY \_\_\_\_\_

ADDRESS \_\_\_\_\_

PHONE \_\_\_\_\_ CELL \_\_\_\_\_ EMAIL \_\_\_\_\_

**INSTRUCTIONS:**

1. Enclose your complete bid form, and deposit in a sealed envelope that is clearly marked with your name, and the number of the sale tract that you are bidding on. Bids will be opened in numerical order, and if you wish to withdraw other bids that you have submitted (if you are the high bidder on this one) you should state that on the outside of the envelope.
2. Send or deliver your bid(s) to the Iron County Forestry Office, 607 3<sup>rd</sup> Avenue North – Suite 2, Hurley, WI 54534 by the deadline date specified in the sale prospectus.
3. Failure to comply with these instructions could result in the rejection of your bid.

A check, certified check or money order in an amount that is **equal to 10%** of the total bid value must accompany your completed bid form and will be used towards the PERFORMANCE BOND if you are selected as the successful bidder.

**\*\*\*For sales totaling \$10,000 or greater A DOWNPAYMENT that is equal to 15% of the total bid value will be required within 6 months of the bid opening or prior to logging operations. For sales less than \$10,000 the entire bid value will be required.\*\*\***

If you plan to replace your check with an irrevocable letter-of-credit, please indicate that below. Be aware that our department will hold your check only for a maximum of 20 days after you are selected as a successful bidder, then it will be cashed. If your check is returned to us due to insufficient funds you will not receive a contract for that sale tract.

\_\_\_\_\_ MARK THIS SPACE IF YOU PLAN TO REPLACE YOUR CHECK WITH AN IRREVOCABLE LETTER-OF-CREDIT. (OUR DEPARTMENT WILL HOLD YOUR CHECK FOR UP TO TWENTY (20) DAYS AFTER SELECTION OF SUCCESSFUL BIDDERS).

I hereby submit a bid for timber sale Tract # 10-22

| Species            | Volume<br><small>(from Prospectus)</small> |     | Minimum Bid         | Bid Price        | Total |
|--------------------|--|-----|---------------------|------------------|-------|
| Mixed Hardwood     | 1  | mbf | \$ 145.00           |                  |       |
| Aspen              | 740  | cd  | \$ 18.20            |                  |       |
| Mixed Hardwood     | 175  | cd  | \$ 18.20            |                  |       |
|                    |  |     |                     |                  |       |
|                    |  |     |                     |                  |       |
|                    |  |     |                     |                  |       |
|                    |  |     |                     |                  |       |
| <b>Minimum Bid</b> |  |     | <b>\$ 16,798.00</b> | <b>Total Bid</b> |       |

Signature of Bidder \_\_\_\_\_



# Iron County Forest

Timber Sale # \_\_\_\_\_, Tract # 11-22

Town of Oma  
T44NR3E  
Sec. 6  
Town of Carey  
T44NR2E  
Sec. 1

$\frac{31}{6} | \frac{32}{5}$

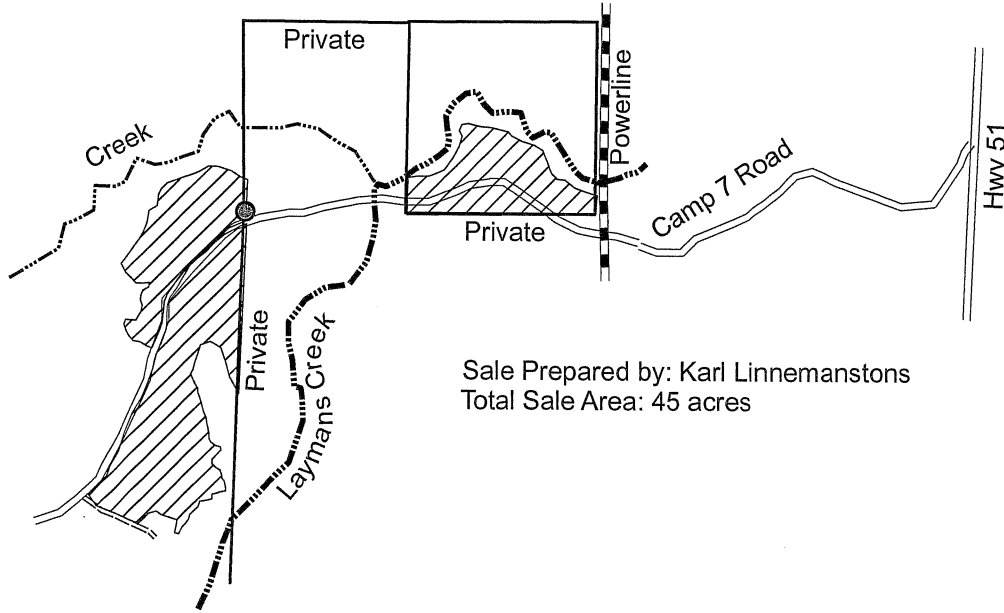

Sale Prepared by: Karl Linnemanstons  
Total Sale Area: 45 acres

| Species        | Volume    | Minimum Bid |
|----------------|-----------|-------------|
| Mixed Hardwood | 360 cords | \$18.00     |
| Aspen          | 500 cords | \$18.00     |
| Balsam Fir     | 60 cords  | \$9.00      |
| Spruce         | 40 cords  | \$25.00     |
| Mixed Hardwood | 7 MBF     | \$145.00    |

### Harvest Specifications

Harvest everything 2 inches dbh and up, do not harvest yellow birch, black ash, oak, elm, tamarack, cedar, hemlock, and pine. Utilize pulpwood to a 4 inch top diameter, sawlogs to a minimum 10 inch top diameter. Follow the BMP's and prevent/minimize rutting along with damage to residual trees. Sale boundaries are two red dots and blue line.

### ● **Protect Survey Monuments**

# IRON COUNTY FORESTRY TIMBER SALE BID FORM

PRINT OR TYPE NAME OF BIDDER \_\_\_\_\_

COMPANY \_\_\_\_\_

ADDRESS \_\_\_\_\_

PHONE \_\_\_\_\_ CELL \_\_\_\_\_ EMAIL \_\_\_\_\_

**INSTRUCTIONS:**

1. Enclose your complete bid form, and deposit in a sealed envelope that is clearly marked with your name, and the number of the sale tract that you are bidding on. Bids will be opened in numerical order, and if you wish to withdraw other bids that you have submitted (if you are the high bidder on this one) you should state that on the outside of the envelope.
2. Send or deliver your bid(s) to the Iron County Forestry Office, 607 3<sup>rd</sup> Avenue North – Suite 2, Hurley, WI 54534 by the deadline date specified in the sale prospectus.
3. Failure to comply with these instructions could result in the rejection of your bid.

A check, certified check or money order in an amount that is **equal to 10%** of the total bid value must accompany your completed bid form and will be used towards the PERFORMANCE BOND if you are selected as the successful bidder.

**\*\*\*For sales totaling \$10,000 or greater A DOWNPAYMENT that is equal to 15% of the total bid value will be required within 6 months of the bid opening or prior to logging operations. For sales less than \$10,000 the entire bid value will be required. \*\*\***

If you plan to replace your check with an irrevocable letter-of-credit, please indicate that below. Be aware that our department will hold your check only for a maximum of 20 days after you are selected as a successful bidder, then it will be cashed. If your check is returned to us due to insufficient funds you will not receive a contract for that sale tract.

\_\_\_\_\_ MARK THIS SPACE IF YOU PLAN TO REPLACE YOUR CHECK WITH AN IRREVOCABLE LETTER-OF-CREDIT. (OUR DEPARTMENT WILL HOLD YOUR CHECK FOR UP TO TWENTY (20) DAYS AFTER SELECTION OF SUCCESSFUL BIDDERS).

I hereby submit a bid for timber sale Tract # 11-22

| Species            | Volume<br><small>(from Prospectus)</small> |     | Minimum<br>Bid      | Bid Price        | Total |
|--------------------|--|-----|---------------------|------------------|-------|
| Mixed Hardwood     | 7  | mbf | \$ 145.00           |                  |       |
|                    |  |     |                     |                  |       |
| Mixed Hardwood     | 360  | cd  | \$ 18.00            |                  |       |
| Aspen              | 500  | cd  | \$ 18.00            |                  |       |
| Balsam Fir         | 60   | cd  | \$ 9.00             |                  |       |
| Spruce             | 40   | cd  | \$ 25.00            |                  |       |
|                    |  |     |                     |                  |       |
|                    |  |     |                     |                  |       |
| <b>Minimum Bid</b> |  |     | <b>\$ 18,035.00</b> | <b>Total Bid</b> |       |

Signature of Bidder \_\_\_\_\_

# Iron County Forest

Timber Sale # \_\_\_\_\_, Tract # 12-22

Town of Mercer  
T43NR3E  
Sec. 9

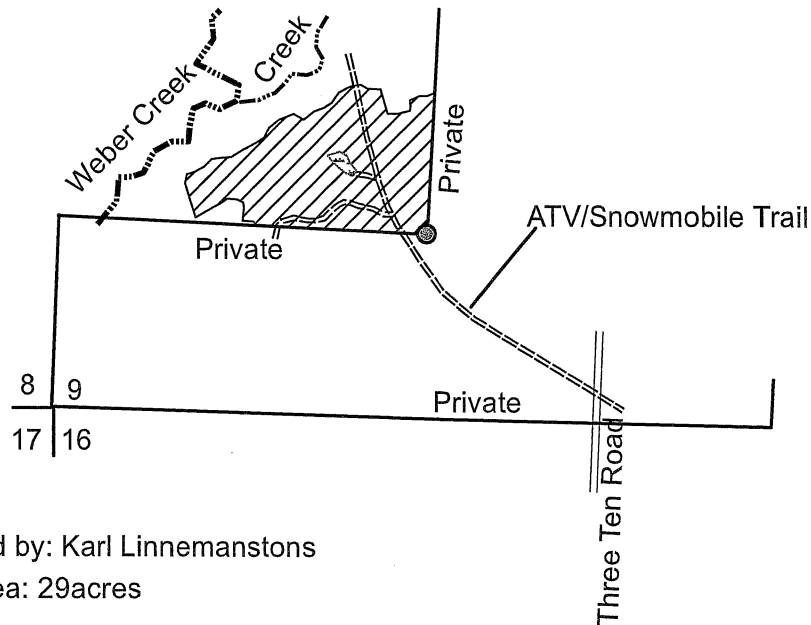

Sale Prepared by: Karl Linnemanstons

Total Sale Area: 29 acres

| Species                         | Volume    | Minimum Bid |
|---------------------------------|-----------|-------------|
| Mixed Hardwood(30% white birch) | 220 cords | \$18.00     |
| Aspen                           | 100 cords | \$18.00     |
| Balsam Fir                      | 100 cords | \$9.00      |
| Spruce                          | 40 cords  | \$25.00     |
| Mixed Hardwood                  | 8 MBF     | \$145.00    |

Harvest Specifications

Harvest everything 2 inches dbh and up, except for cedar, tamarack, oak, elm, hemlock, and pine. Utilize pulpwood to a 4 inch top diameter, sawlogs to a minimum 10 inch top diameter. Follow the BMP's and prevent/minimize rutting along with damage to residual trees. Sale boundaries are two red dots and blue line.

⊙ **Protect Survey Monuments**

**Backblade Roads**

**Keep Game Opening and Access Road Free of all Debris and Ruts  
No Harvesting Between December 1st and March 31st.**

# IRON COUNTY FORESTRY TIMBER SALE BID FORM

PRINT OR TYPE NAME OF BIDDER \_\_\_\_\_

COMPANY \_\_\_\_\_

ADDRESS \_\_\_\_\_

PHONE \_\_\_\_\_ CELL \_\_\_\_\_ EMAIL \_\_\_\_\_

**INSTRUCTIONS:**

1. Enclose your complete bid form, and deposit in a sealed envelope that is clearly marked with your name, and the number of the sale tract that you are bidding on. Bids will be opened in numerical order, and if you wish to withdraw other bids that you have submitted (if you are the high bidder on this one) you should state that on the outside of the envelope.
2. Send or deliver your bid(s) to the Iron County Forestry Office, 607 3<sup>rd</sup> Avenue North – Suite 2, Hurley, WI 54534 by the deadline date specified in the sale prospectus.
3. Failure to comply with these instructions could result in the rejection of your bid.

A check, certified check or money order in an amount that is **equal to 10%** of the total bid value must accompany your completed bid form and will be used towards the PERFORMANCE BOND if you are selected as the successful bidder.

**\*\*\*For sales totaling \$10,000 or greater A DOWNPAYMENT that is equal to 15% of the total bid value will be required within 6 months of the bid opening or prior to logging operations. For sales less than \$10,000 the entire bid value will be required. \*\*\***

If you plan to replace your check with an irrevocable letter-of-credit, please indicate that below. Be aware that our department will hold your check only for a maximum of 20 days after you are selected as a successful bidder, then it will be cashed. If your check is returned to us due to insufficient funds you will not receive a contract for that sale tract.

\_\_\_\_\_ MARK THIS SPACE IF YOU PLAN TO REPLACE YOUR CHECK WITH AN IRREVOCABLE LETTER-OF-CREDIT. (OUR DEPARTMENT WILL HOLD YOUR CHECK FOR UP TO TWENTY (20) DAYS AFTER SELECTION OF SUCCESSFUL BIDDERS).

I hereby submit a bid for timber sale Tract # 12-22

| Species            | Volume<br><small>(from Prospectus)</small> |     | Minimum Bid        | Bid Price        | Total |
|--------------------|--|-----|--------------------|------------------|-------|
| Mixed Hardwood     | 8  | mbf | \$ 145.00          |                  |       |
| Mixed Hardwood     | 220  | cd  | \$ 18.00           |                  |       |
| Aspen              | 100  | cd  | \$ 18.00           |                  |       |
| Balsam Fir         | 100  | cd  | \$ 9.00            |                  |       |
| Spruce             | 40   | cd  | \$ 25.00           |                  |       |
|                    |  |     |                    |                  |       |
|                    |  |     |                    |                  |       |
|                    |  |     |                    |                  |       |
| <b>Minimum Bid</b> |  |     | <b>\$ 8,820.00</b> | <b>Total Bid</b> |       |

Signature of Bidder \_\_\_\_\_

# Iron County Forest

Timber Sale # \_\_\_\_\_, Tract # 13-22

Town of Mercer  
T43NR3E  
Sec. 16

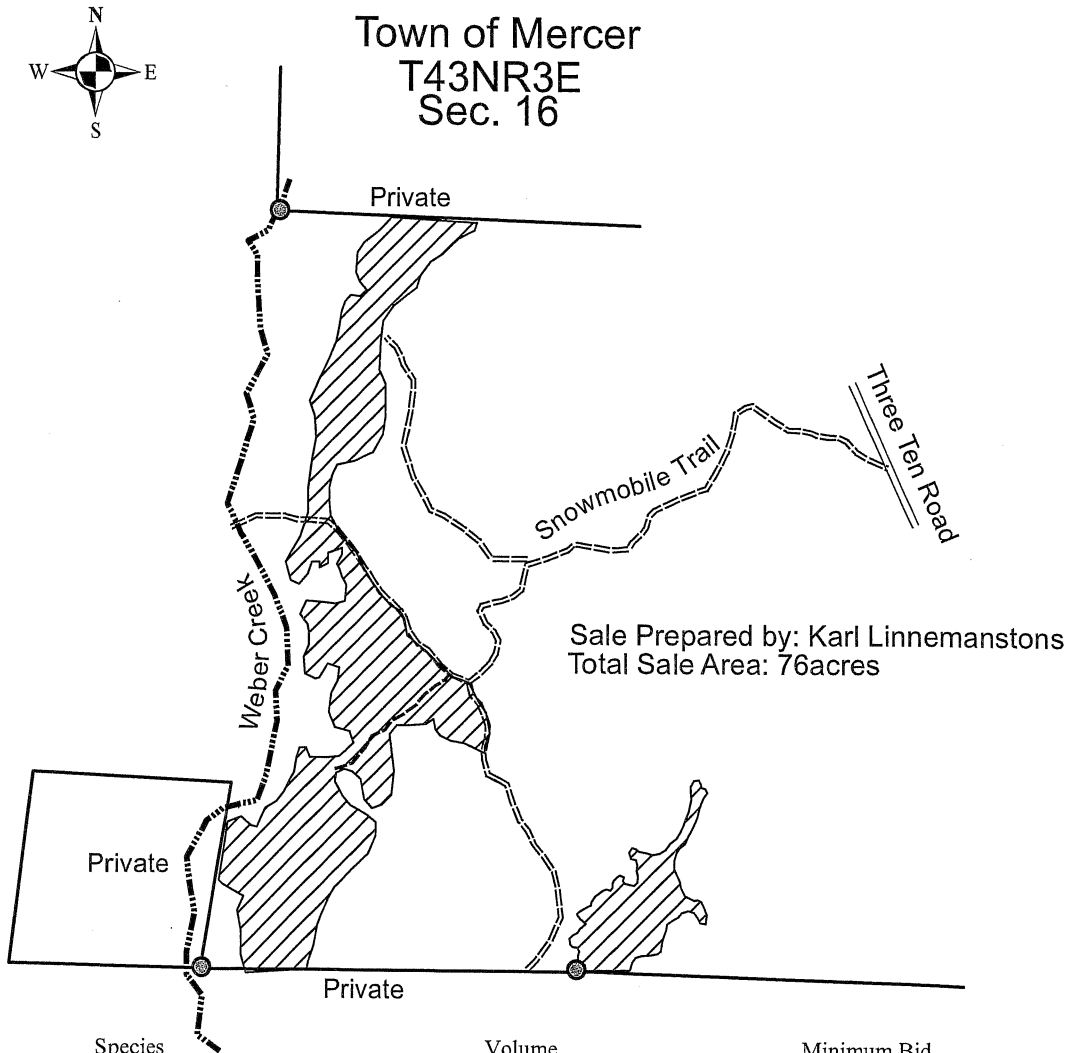

| Species                        | Volume    | Minimum Bid |
|--------------------------------|-----------|-------------|
| Mixed Hardwood(20%white birch) | 670 cords | \$18.00     |
| Aspen                          | 550 cords | \$18.00     |
| Balsam Fir                     | 145 cords | \$9.00      |
| Spruce                         | 85 cords  | \$25.00     |
| Mixed Hardwood                 | 15 MBF    | \$145.00    |

### Harvest Specifications

Harvest everything 2 inches dbh and up, except for cedar, tamarack, elm, oak, yellow birch, hemlock, and pine. Also only harvest merchantable balsam fir and spruce. Utilize pulpwood to a 4 inch top diameter, sawlogs to a minimum 10 inch top diameter. Follow the BMP's and prevent/minimize rutting along with damage to residual trees. Sale boundaries are two red dots and blue line.

- Protect Survey Monuments
- Backblade Roads

