

# Iron County Forest

Timber Sale # \_\_\_\_\_, Tract # 14-20

Town of Oma  
T44NR4E  
Sec. 5&7



**Price Reduced**

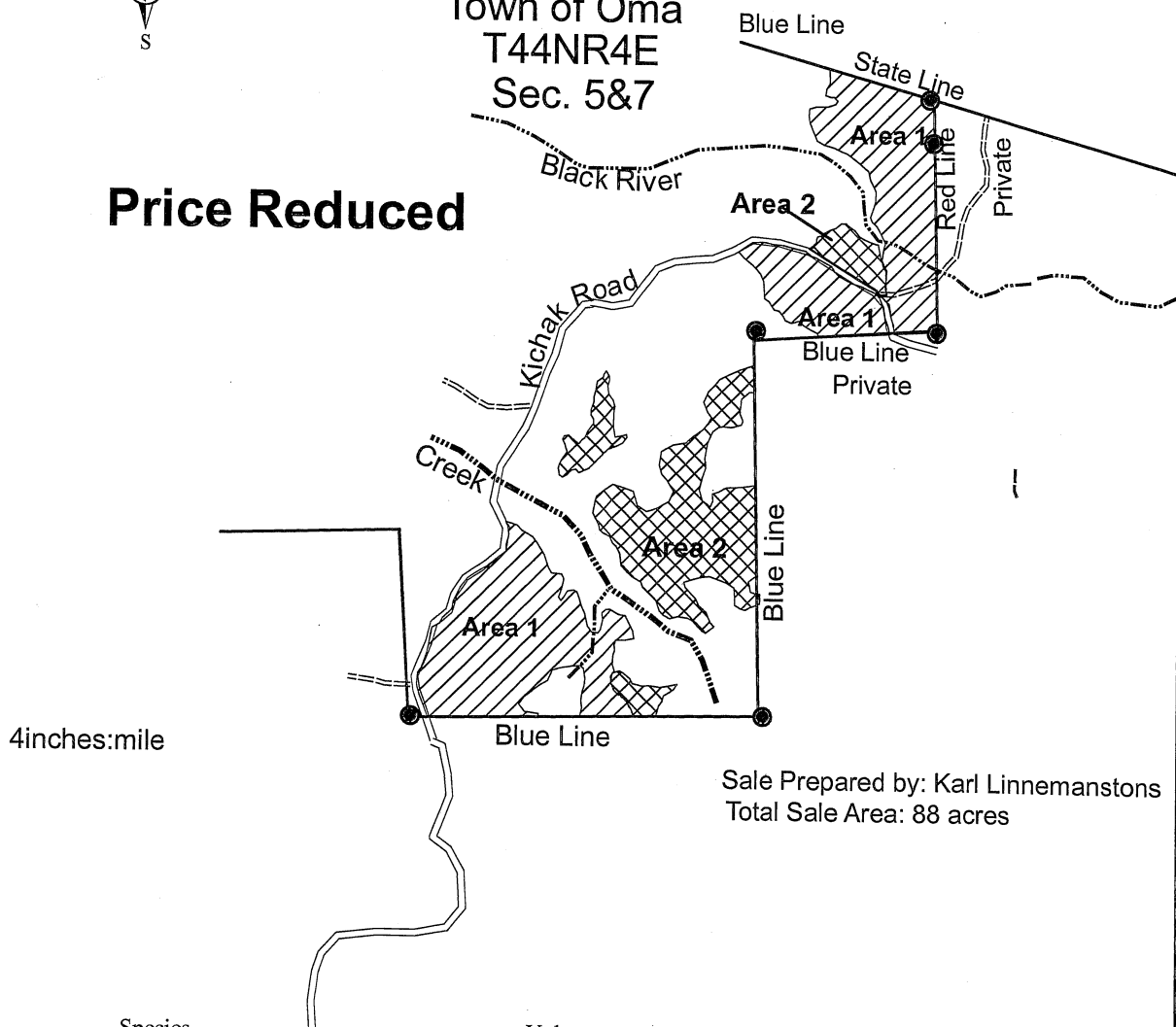

Sale Prepared by: Karl Linnemanstons  
Total Sale Area: 88 acres

Species	Volume	Minimum Bid
Mixed Hardwood	875 cords	\$12.00
Aspen	80 cords	\$12.00
Balsam Fir	145 cords	\$4.00
Spruce	100 cords	\$15.00
Sugar Maple	9 MBF	\$239.00
Mixed Hardwood	30 MBF	\$122.00

Harvest Specifications Area 1 (58 acres)

Harvest all trees marked with orange paint along with all aspen, balsam fir, and spruce. Utilize pulpwood to a 4 inch top diameter, sawlogs to a minimum 10 inch top diameter. Follow the BMP's and prevent/minimize rutting along with damage to residual trees. Harvest will not take place from April 1<sup>st</sup> through July 1<sup>st</sup>. Sale boundaries is solid red line and blue property line.

Harvest Specifications Area 2 (30 acres)

Harvest all trees with at least a 100 inch pulpstick. Do not harvest yellow birch less than 11 inches in diameter. Also do not harvest tamarack, elm, oak, cedar, hemlock, and pine. Utilize pulpwood to a 4 inch top diameter, sawlogs to a minimum 10 inch top diameter. Follow the BMP's and prevent/minimize rutting along with damage to residual trees. Sale boundaries are two red dots and blue line.

● **Protect survey Monuments**

# IRON COUNTY FORESTRY TIMBER SALE BID FORM

PRINT OR TYPE NAME OF BIDDER \_\_\_\_\_

COMPANY \_\_\_\_\_

ADDRESS \_\_\_\_\_

PHONE \_\_\_\_\_ CELL \_\_\_\_\_ EMAIL \_\_\_\_\_

**INSTRUCTIONS:**

1. Enclose your complete bid form, and deposit in a sealed envelope that is clearly marked with your name, and the number of the sale tract that you are bidding on. Bids will be opened in numerical order, and if you wish to withdraw other bids that you have submitted (if you are the high bidder on this one) you should state that on the outside of the envelope.
2. Send or deliver your bid(s) to the Iron County Forestry Office, 607 3<sup>rd</sup> Avenue North – Suite 2, Hurley, WI 54534 by the deadline date specified in the sale prospectus.
3. Failure to comply with these instructions could result in the rejection of your bid.

A check, certified check or money order in an amount that is **equal to 10%** of the total bid value must accompany your completed bid form and will be used towards the PERFORMANCE BOND if you are selected as the successful bidder.

**\*\*\*For sales totaling \$10,000 or greater A DOWNPAYMENT that is equal to 15% of the total bid value will be required within 6 months of the bid opening or prior to logging operations. For sales less than \$10,000 the entire bid value will be required.\*\*\***

If you plan to replace your check with an irrevocable letter-of-credit, please indicate that below. Be aware that our department will hold your check only for a maximum of 20 days after you are selected as a successful bidder, then it will be cashed. If your check is returned to us due to insufficient funds you will not receive a contract for that sale tract.

\_\_\_\_\_ MARK THIS SPACE IF YOU PLAN TO REPLACE YOUR CHECK WITH AN IRREVOCABLE LETTER-OF-CREDIT.  
(OUR DEPARTMENT WILL HOLD YOUR CHECK FOR UP TO TWENTY (20) DAYS AFTER SELECTION OF SUCCESSFUL BIDDERS).

I hereby submit a bid for timber sale Tract # 14-20

Species	Volume <small>(from Prospectus)</small>		Minimum Bid	Bid Price	Total
Sugar Maple	9	mbf	\$ 239.00		
Mixed Hardwood	30	mbf	\$ 122.00		
Mixed Hardwood	875	cd	\$ 12.00		
Aspen	80	cd	\$ 12.00		
Balsam Fir	145	cd	\$ 4.00		
Spruce	100	cd	\$ 15.00		
<b>Minimum Bid</b>			<b>\$ 19,351.00</b>	<b>Total Bid</b>	

Signature of Bidder \_\_\_\_\_

**Iron County Forest  
Across the Beaver Pond Timber Sale  
Timber Sale # \_\_\_\_\_, Tract #16-20**

**\*\*Price Reduced\*\***

**T45N R01W Sec 9&10. Town of Anderson, Iron County**

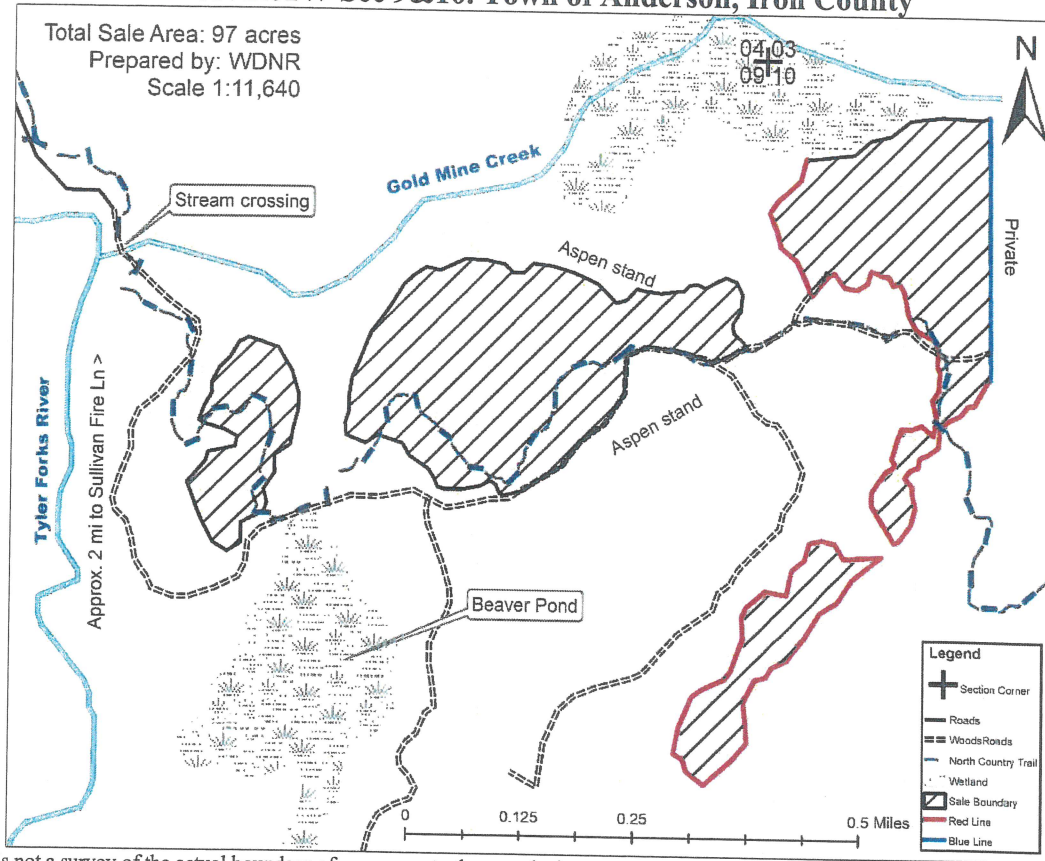

This map is not a survey of the actual boundary of any property the map depicts.

**HARVEST SPECIFICATIONS**

**Single Tree Selection/Group Selection:** Cut all trees marked with orange paint and all aspen, ironwood, and balsam fir greater than 2" DBH. Leave all standing dead snags and den trees when safe to do so. Do not cut any pine, white cedar, elm, or red oak. Areas of concentrated ironwood trees that are sub-merchantable should be driven over to crush the stems to reduce the chance of them re-sprouting.

Utilize sawlogs to a 10" top diameter and pulpwood to a 4" top diameter. Sale boundaries are either marked with red paint, blue paint, end at steep cliff drop-offs, or border aspen stands and open marshland. Strictly follow all Wisconsin Best Management Practices for water quality. Ensure soil is adequately dry or frozen to avoid rutting, soil compaction, and impact to ephemeral ponds. Retain all trees along the North Country Trail marked with a blue blaze and minimize crossings over the trail. Do not fell trees in or create skid trails in wet areas or across the blue property line.

All slash will be evenly dispersed throughout sale area. No slash shall be left across sale boundaries. Leave unmerchantable logs where they're cut to remain as coarse woody debris (ex: large diameter, hollow or rotten logs with no value). All woods roads that are used for this sale will be back bladed upon sale completion. Iron County Forestry will install a bridge over Gold Mine Creek summer 2021. **No harvesting between April 1 and July 1! Harvest on dry or frozen ground only!**

Species	Estimated Volume	Minimum Bid/Unit	Total Minimum Bid
Mixed Hardwood*	1050 cords	\$12.10	\$12,705.00
Balsam Fir	75 cords	\$5.00	\$375.00
Mixed Hardwood*	60 MBF	\$135.00	\$8,100.00
Hard Maple	15 MBF	\$275.00	\$4,125.00

**Minimum Total Sale Bid**

**\$25,305.00**

\*Mixed Hardwood pulp includes 70% MH, 12% BA, 12% MR, and 4% or less aspen, ash, and ironwood. Mixed Hardwood sawlogs includes 35MBF Basswood, 18MBF White Ash, and 6MBF Red Maple.

# IRON COUNTY FORESTRY TIMBER SALE BID FORM

PRINT OR TYPE NAME OF BIDDER \_\_\_\_\_

COMPANY \_\_\_\_\_

ADDRESS \_\_\_\_\_

PHONE \_\_\_\_\_ CELL \_\_\_\_\_ EMAIL \_\_\_\_\_

**INSTRUCTIONS:**

1. Enclose your complete bid form, and deposit in a sealed envelope that is clearly marked with your name, and the number of the sale tract that you are bidding on. Bids will be opened in numerical order, and if you wish to withdraw other bids that you have submitted (if you are the high bidder on this one) you should state that on the outside of the envelope.
2. Send or deliver your bid(s) to the Iron County Forestry Office, 607 3<sup>rd</sup> Avenue North – Suite 2, Hurley, WI 54534 by the deadline date specified in the sale prospectus.
3. Failure to comply with these instructions could result in the rejection of your bid.

A check, certified check or money order in an amount that is **equal to 10%** of the total bid value must accompany your completed bid form and will be used towards the PERFORMANCE BOND if you are selected as the successful bidder.

**\*\*\*For sales totaling \$10,000 or greater A DOWNPAYMENT that is equal to 15% of the total bid value will be required within 6 months of the bid opening or prior to logging operations. For sales less than \$10,000 the entire bid value will be required.\*\*\***

If you plan to replace your check with an irrevocable letter-of-credit, please indicate that below. Be aware that our department will hold your check only for a maximum of 20 days after you are selected as a successful bidder, then it will be cashed. If your check is returned to us due to insufficient funds you will not receive a contract for that sale tract.

\_\_\_\_\_ MARK THIS SPACE IF YOU PLAN TO REPLACE YOUR CHECK WITH AN IRREVOCABLE LETTER-OF-CREDIT.  
(OUR DEPARTMENT WILL HOLD YOUR CHECK FOR UP TO TWENTY (20) DAYS AFTER SELECTION OF SUCCESSFUL BIDDERS).

I hereby submit a bid for timber sale Tract # **16-20**

Species	Volume <small>(from Prospectus)</small>		Minimum Bid	Bid Price	Total
Mixed Hardwood	60	mbf	\$ 135.00		
Hard Maple	15	mbf	\$ 275.00		
Mixed Hardwood	1050	cd	\$ 12.10		
Balsam Fir	75	cd	\$ 5.00		
<b>Minimum Bid</b>			<b>\$ 25,305.00</b>	<b>Total Bid</b>	

Signature of Bidder \_\_\_\_\_



# IRON COUNTY FOREST

TIMBER SALE # \_\_\_\_\_,

TRACT # 22-20

T45N, R1W. Sections 17 and 18 (Anderson)

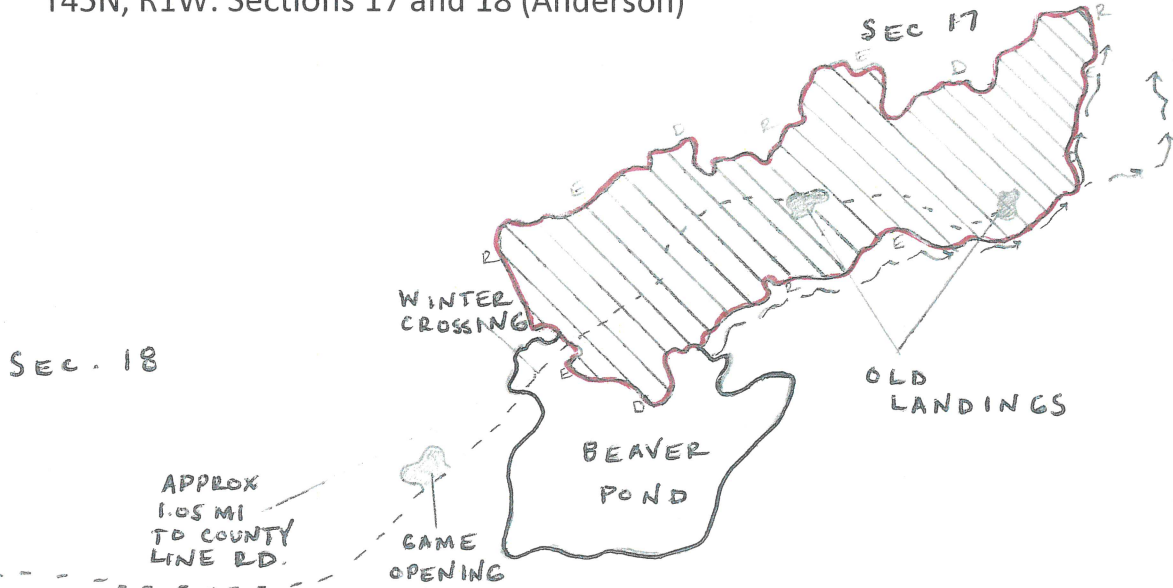

Northern Hardwood Single Tree Selection Harvest

This sale area is approximately 100 acres and is the cross-hatched area on the map.

Scale: 1 Inch = 1/4-mile

Sale Prepared by: Tyler Wicklund

Log Products:  
 Basswood  
 Mixed Hardwood  
 Hard Maple

Estimated Volume  
 47 MBF  
 30 MBF  
 10 MBF

Minimum Bid  
 \$ 135.00  
 \$ 135.00  
 \$ 275.00

Cord Products:  
 Mixed Hardwood  
 Basswood  
 Aspen  
 White Spruce

Estimated Volume  
 1000 Cords  
 325 Cords  
 50 Cords  
 25 Cords

Minimum Bid  
 \$ 12.10  
 \$ 5.00  
 \$ 12.10  
 \$ 15.00

Harvest Specifications: Cut all marked hardwood and all aspen and white spruce. Utilize pulpwood to a 4" top diameter sawlogs to a 10" top diameter. Care should be taken during harvesting to minimize damage to residual stock and regeneration. Any new forest road location and construction is subject to review and approval. If cut in winter, the water crossing will need to be froze down for access. Sale boundary is a red line. Care should be taken during harvesting to minimize and detrimental effects to the soil. Follow all BMP's. Sale will be free of litter at all times. All slash will remain within cutting area. **No cutting from April 1<sup>st</sup> to July 1<sup>st</sup>.**

\*\*\*\*PRICE REDUCED\*\*\*\*

APPROX  
 .75 MI  
 FROM  
 WY  
 77

# IRON COUNTY FORESTRY TIMBER SALE BID FORM

PRINT OR TYPE NAME OF BIDDER \_\_\_\_\_

COMPANY \_\_\_\_\_

ADDRESS \_\_\_\_\_

PHONE \_\_\_\_\_ CELL \_\_\_\_\_ EMAIL \_\_\_\_\_

**INSTRUCTIONS:**

1. Enclose your complete bid form, and deposit in a sealed envelope that is clearly marked with your name, and the number of the sale tract that you are bidding on. Bids will be opened in numerical order, and if you wish to withdraw other bids that you have submitted (if you are the high bidder on this one) you should state that on the outside of the envelope.
2. Send or deliver your bid(s) to the Iron County Forestry Office, 607 3<sup>rd</sup> Avenue North – Suite 2, Hurley, WI 54534 by the deadline date specified in the sale prospectus.
3. Failure to comply with these instructions could result in the rejection of your bid.

A check, certified check or money order in an amount that is **equal to 10%** of the total bid value must accompany your completed bid form and will be used towards the PERFORMANCE BOND if you are selected as the successful bidder.

**\*\*\*For sales totaling \$10,000 or greater A DOWNPAYMENT that is equal to 15% of the total bid value will be required within 6 months of the bid opening or prior to logging operations. For sales less than \$10,000 the entire bid value will be required.\*\*\***

If you plan to replace your check with an irrevocable letter-of-credit, please indicate that below. Be aware that our department will hold your check only for a maximum of 20 days after you are selected as a successful bidder, then it will be cashed. If your check is returned to us due to insufficient funds you will not receive a contract for that sale tract.

\_\_\_\_\_ MARK THIS SPACE IF YOU PLAN TO REPLACE YOUR CHECK WITH AN IRREVOCABLE LETTER-OF-CREDIT.  
(OUR DEPARTMENT WILL HOLD YOUR CHECK FOR UP TO TWENTY (20) DAYS AFTER SELECTION OF SUCCESSFUL BIDDERS).

I hereby submit a bid for timber sale Tract # **22-20**

Species	Volume <small>(from Prospectus)</small>		Minimum Bid	Bid Price	Total
Basswood	47	mbf	\$ 135.00		
Mixed Hardwood	30	mbf	\$ 135.00		
Hard Maple	10	mbf	\$ 275.00		
Mixed Hardwood	1000	cd	\$ 12.10		
Basswood	325	cd	\$ 5.00		
Aspen	50	cd	\$ 12.10		
White Spruce	25	cd	\$ 15.00		
	<b>Minimum Bid</b>		<b>\$ 27,850.00</b>	<b>Total Bid</b>	

Signature of Bidder \_\_\_\_\_

**Iron County Forest**  
**The Tale of Two Nests Timber Sale**  
**Timber Sale # \_\_\_\_\_, Tract #21-21**  
**T43N R1E S29,30,32. Town of Knight, Iron County**

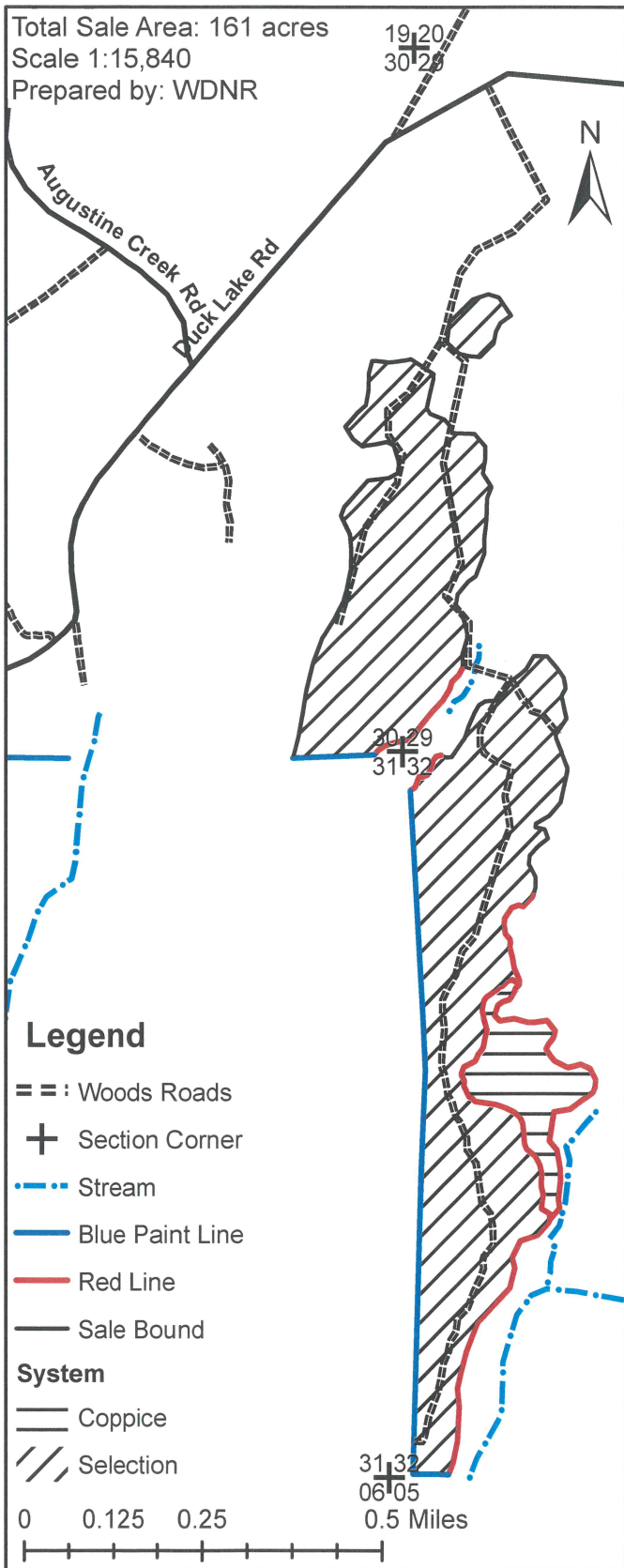

**Harvest Specifications**

**Single Tree Selection: (147acres)** Cut all trees marked with orange paint, balsam and spruce with at least three 100" pulp sticks, all aspen, ironwood, and ash. Leave all standing dead snags and den trees when safe to do so. Do not cut any american elm, hemlock, cedar, or pine.

**Coppice: (14acres)** Harvest all merchantable aspen, balsam fir, and northern hardwoods greater than 2" dbh. Do not harvest any american elm, spruce, hemlock, cedar, or white pine.

Utilize sawlogs to a 10" top diameter and pulpwood to a 4" top diameter. Sale boundaries are marked with a red paint line, blue paint line, or border young aspen and wetland cover types.

Strictly follow all Wisconsin Best Management Practices for water quality. Ensure soil is adequately dry or frozen to avoid soil compaction and rutting. The southern portion of the sale will likely be winter harvest only due to required beaver pond crossing.

All slash shall be evenly dispersed throughout the sale area. No slash shall be left across sale boundaries. Leave unmerchantable logs where they are cut to remain as coarse woody debris (ex: large diameter, split, hollow, or rotten logs with no value).

**All woods roads that are used for this sale will be back bladed upon sale completion. No harvesting during spring breakup April 1- June 30 unless approved by the sale administrator.**

Species	Estimated Volume	Minimum Bid/Unit
Sugar Maple	10 MBF	\$285.00
Mixed Hardwood	17 MBF	\$145.00
Mixed Hardwood	1500 cords	\$14.00
Basswood	150 cords	\$3.90
Aspen	600 cords	\$18.00
Mixed Conifer	55 cords	\$10.00

**Minimum Total Sale Bid \$38,250.00/**

This map is not a survey of the actual boundary of any property this map depicts.

Mixed Conifer cordwood includes 25% balsam fir and 75% white and black spruce.  
 MX log volume includes 16MBF basswood and 1MBF white and black ash.

# IRON COUNTY FORESTRY TIMBER SALE BID FORM

PRINT OR TYPE NAME OF BIDDER \_\_\_\_\_

COMPANY \_\_\_\_\_

ADDRESS \_\_\_\_\_

PHONE \_\_\_\_\_ CELL \_\_\_\_\_ EMAIL \_\_\_\_\_

**INSTRUCTIONS:**

1. Enclose your complete bid form, and deposit in a sealed envelope that is clearly marked with your name, and the number of the sale tract that you are bidding on. Bids will be opened in numerical order, and if you wish to withdraw other bids that you have submitted (if you are the high bidder on this one) you should state that on the outside of the envelope.
2. Send or deliver your bid(s) to the Iron County Forestry Office, 607 3<sup>rd</sup> Avenue North – Suite 2, Hurley, WI 54534 by the deadline date specified in the sale prospectus.
3. Failure to comply with these instructions could result in the rejection of your bid.

A check, certified check or money order in an amount that is **equal to 10%** of the total bid value must accompany your completed bid form and will be used towards the PERFORMANCE BOND if you are selected as the successful bidder.

**\*\*\*For sales totaling \$10,000 or greater A DOWNPAYMENT that is equal to 15% of the total bid value will be required within 6 months of the bid opening or prior to logging operations. For sales less than \$10,000 the entire bid value will be required.\*\*\***

If you plan to replace your check with an irrevocable letter-of-credit, please indicate that below. Be aware that our department will hold your check only for a maximum of 20 days after you are selected as a successful bidder, then it will be cashed. If your check is returned to us due to insufficient funds you will not receive a contract for that sale tract.

\_\_\_\_\_ MARK THIS SPACE IF YOU PLAN TO REPLACE YOUR CHECK WITH AN IRREVOCABLE LETTER-OF-CREDIT. (OUR DEPARTMENT WILL HOLD YOUR CHECK FOR UP TO TWENTY (20) DAYS AFTER SELECTION OF SUCCESSFUL BIDDERS).

I hereby submit a bid for timber sale Tract # 21-21

Species	Volume <small>(from Prospectus)</small>		Minimum Bid	Bid Price	Total
Sugar Maple	10	mbf	\$ 285.00		
Mixed Hardwood	17	mbf	\$ 145.00		
Mixed Hardwood	1500	cd	\$ 14.00		
Basswood	150	cd	\$ 3.90		
Aspen	600	cd	\$ 18.00		
Mixed Conifer	55	cd	\$ 10.00		
<b>Minimum Bid</b>			<b>\$ 38,250.00</b>	<b>Total Bid</b>	

Signature of Bidder \_\_\_\_\_

# Iron County Forest

Apple Creek Road



Timber Sale # \_\_\_\_\_, Tract # 6-22

Town of Anderson

T45NR1E Sec. 31

T45R1W Sec 25&36

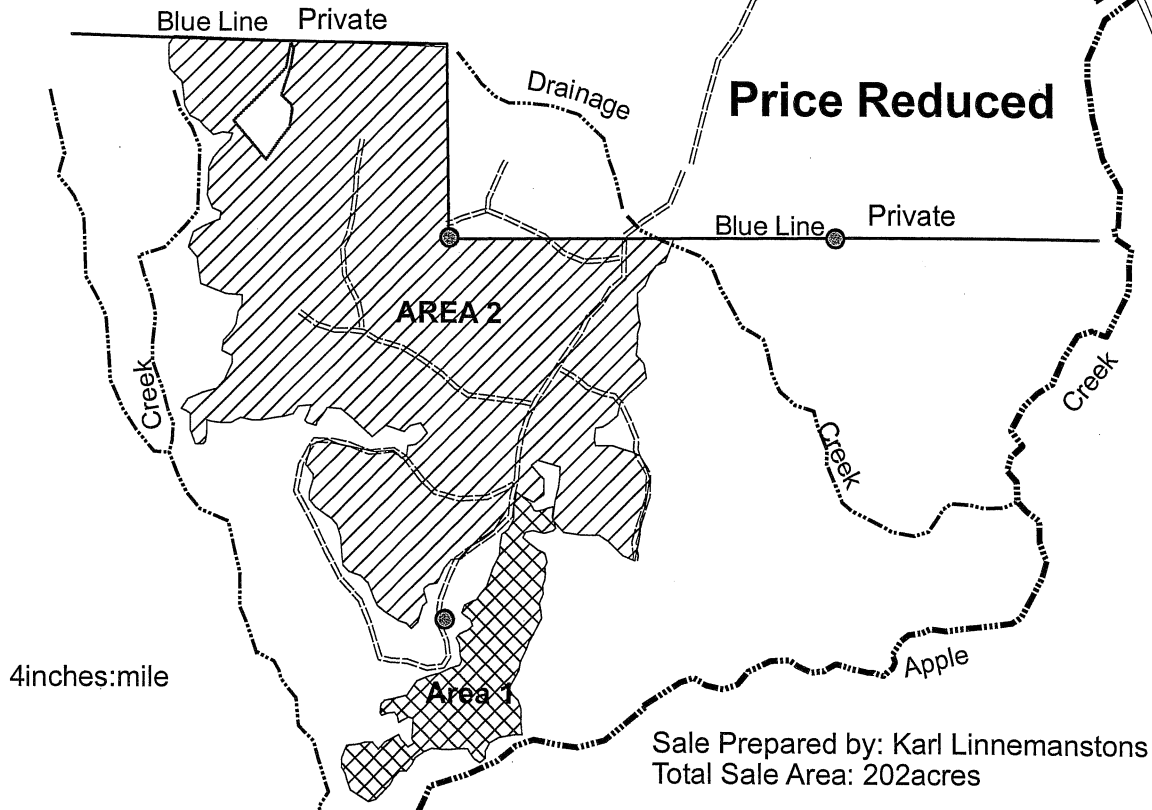

Species	Volume	Minimum Bid
Mixed Hardwood(7% ash)	1565 cords	\$12.00
Aspen	110 cords	\$12.00
Balsam Fir	25 cords	\$5.00
Spruce	20 cords	\$15.00
Basswood	160 cords	\$5.00
Sugar Maple	17MBF	\$285.00
Mixed Hardwood	70MBF	\$145.00

Harvest Specifications Area 1 (23acres)

Harvest only trees with at least 100 inch pulpstick. Leave all elm, oak, cedar, hemlock, and pine. Utilize pulpwood to a 4 inch top diameter, sawlogs to a minimum 10 inch top diameter. Follow the BMP's and prevent/minimize rutting along with damage to residual trees. Sale boundaries is a solid red line.

Harvest Specifications Area 2 (179 acres)

Harvest all trees marked with orange paint along with all aspen and spruce. Utilize pulpwood to a 4 inch top diameter, sawlogs to a minimum 10 inch top diameter. Follow the BMP's and prevent/minimize rutting along with damage to residual trees. Harvest will not take place from April 1<sup>st</sup> through July 1<sup>st</sup>. Sale boundaries is solid red line.

- Protect Survey Monuments
- Protect Advanced Regeneration
- Backblade Roads

# IRON COUNTY FORESTRY TIMBER SALE BID FORM

PRINT OR TYPE NAME OF BIDDER \_\_\_\_\_

COMPANY \_\_\_\_\_

ADDRESS \_\_\_\_\_

PHONE \_\_\_\_\_ CELL \_\_\_\_\_ EMAIL \_\_\_\_\_

**INSTRUCTIONS:**

1. Enclose your complete bid form, and deposit in a sealed envelope that is clearly marked with your name, and the number of the sale tract that you are bidding on. Bids will be opened in numerical order, and if you wish to withdraw other bids that you have submitted (if you are the high bidder on this one) you should state that on the outside of the envelope.
2. Send or deliver your bid(s) to the Iron County Forestry Office, 607 3<sup>rd</sup> Avenue North – Suite 2, Hurley, WI 54534 by the deadline date specified in the sale prospectus.
3. Failure to comply with these instructions could result in the rejection of your bid.

A check, certified check or money order in an amount that is **equal to 10%** of the total bid value must accompany your completed bid form and will be used towards the PERFORMANCE BOND if you are selected as the successful bidder.

**\*\*\*For sales totaling \$10,000 or greater A DOWNPAYMENT that is equal to 15% of the total bid value will be required within 6 months of the bid opening or prior to logging operations. For sales less than \$10,000 the entire bid value will be required.\*\*\***

If you plan to replace your check with an irrevocable letter-of-credit, please indicate that below. Be aware that our department will hold your check only for a maximum of 20 days after you are selected as a successful bidder, then it will be cashed. If your check is returned to us due to insufficient funds you will not receive a contract for that sale tract.

\_\_\_\_\_ MARK THIS SPACE IF YOU PLAN TO REPLACE YOUR CHECK WITH AN IRREVOCABLE LETTER-OF-CREDIT. (OUR DEPARTMENT WILL HOLD YOUR CHECK FOR UP TO TWENTY (20) DAYS AFTER SELECTION OF SUCCESSFUL BIDDERS).

I hereby submit a bid for timber sale Tract # **6-22**

Species	Volume <small>(from Prospectus)</small>		Minimum Bid	Bid Price	Total
Sugar Maple	17	mbf	\$ 285.00		
Mixed Hardwood	70	mbf	\$ 145.00		
Mixed Hardwood	1565	cd	\$ 12.00		
Aspen	110	cd	\$ 12.00		
Balsam Fir	25	cd	\$ 5.00		
Spruce	20	cd	\$ 15.00		
Basswood	160	cd	\$ 5.00		
	<b>Minimum Bid</b>		<b>\$ 36,320.00</b>	<b>Total Bid</b>	

Signature of Bidder \_\_\_\_\_



**Iron County Forest**  
**AA County Line Timber Sale**  
**Timber Sale # \_\_\_\_\_, Tract #14-22**  
**T45N R1W S30. Town of Anderson, Iron County**

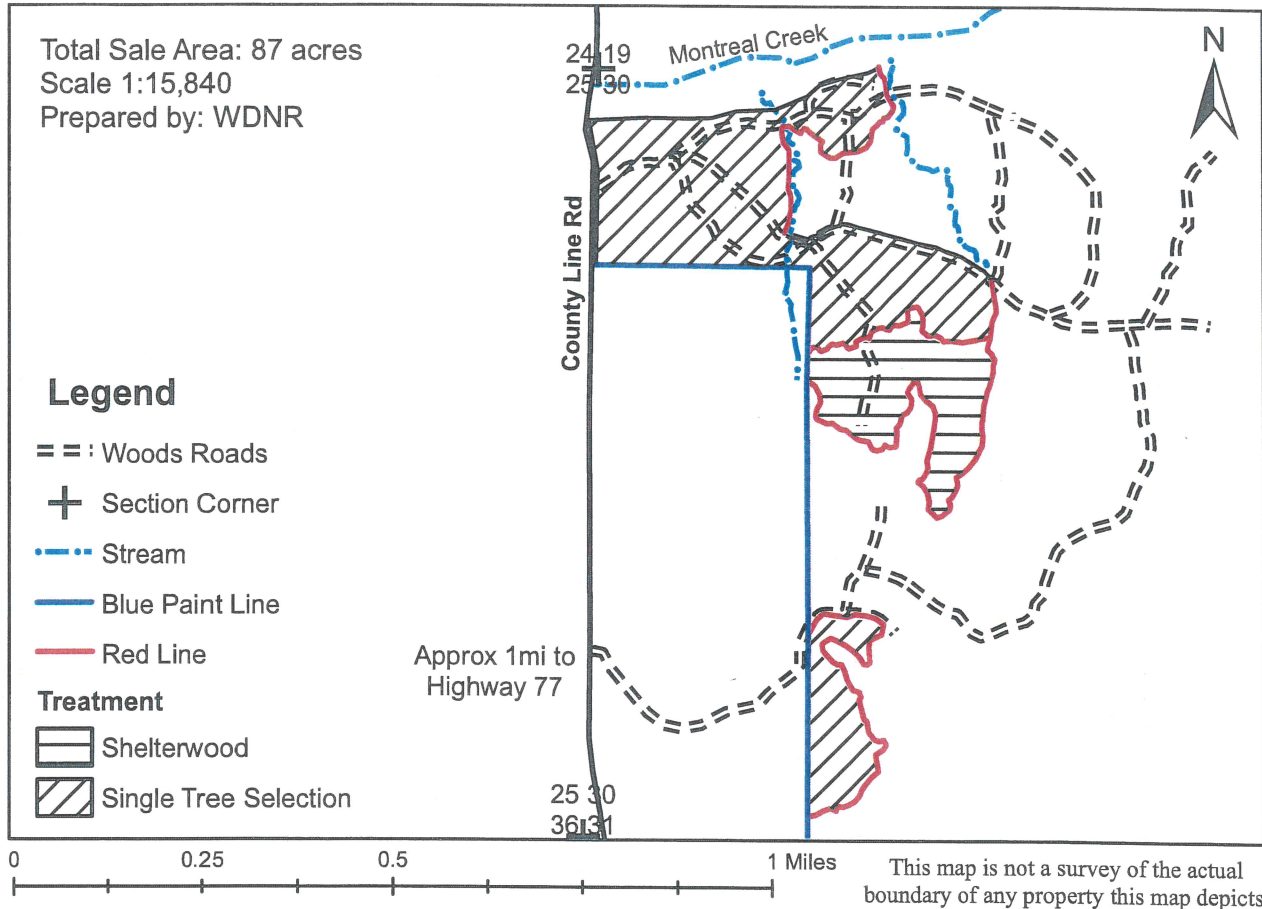

### Harvest Specifications

**Single Tree Selection: (66acres)** Cut all trees marked with orange paint, aspen, ironwood, ash, and balsam. Leave all standing dead snags and den trees when safe to do so. Do not cut any oak, american elm, hemlock, cedar, or pine.

**Shelterwood: (21acres)** Harvest all merchantable trees greater than 2" dbh except those marked with green paint. Do not harvest any american elm, spruce, hemlock, cedar, or white pine.

Utilize sawlogs to a 10" top diameter and pulpwood to a 4" top diameter. Sale boundaries are marked with a red paint line, blue paint line, or border woods roads. The northern boundary is a steep hill and type change to alder wetland. Strictly follow all Wisconsin Best Management Practices for water quality. Ensure soil is adequately dry or frozen to avoid soil compaction and rutting. All slash shall be evenly dispersed throughout the sale area. No slash shall be left across sale boundaries. Leave unmerchantable logs where they are cut to remain as coarse woody debris (ex: large diameter, hollow or rotten logs with no value). Prevent damage to residual trees. Red oak is emphasized for retention; even though oak wilt restrictions don't apply to this sale, operate with care around residual oaks.

**All woods roads that are used for this sale will be back bladed upon sale completion. No harvesting during spring breakup April 1- June 30 unless approved by the sale administrator.**

Species	Estimated Volume	Minimum Bid/Unit	Total Minimum Bid
Hard Maple	15 MBF	\$285.00	\$4,275.00
Mixed Hardwood	45 MBF	\$145.00	\$6,525.00
Basswood	25 MBF	\$145.00	\$3,625.00
Mixed Hardwood	975 Cords	\$18.00	\$17,550.00
Basswood	150 Cords	\$5.00	\$750.00
Aspen	100 Cords	\$18.00	\$1,800.00
Balsam Fir	25 Cords	\$9.00	\$225.00

*Total Minimum Bid: \$34,750.00*

# IRON COUNTY FORESTRY TIMBER SALE BID FORM

PRINT OR TYPE NAME OF BIDDER \_\_\_\_\_

COMPANY \_\_\_\_\_

ADDRESS \_\_\_\_\_

PHONE \_\_\_\_\_ CELL \_\_\_\_\_ EMAIL \_\_\_\_\_

**INSTRUCTIONS:**

1. Enclose your complete bid form, and deposit in a sealed envelope that is clearly marked with your name, and the number of the sale tract that you are bidding on. Bids will be opened in numerical order, and if you wish to withdraw other bids that you have submitted (if you are the high bidder on this one) you should state that on the outside of the envelope.
2. Send or deliver your bid(s) to the Iron County Forestry Office, 607 3<sup>rd</sup> Avenue North – Suite 2, Hurley, WI 54534 by the deadline date specified in the sale prospectus.
3. Failure to comply with these instructions could result in the rejection of your bid.

A check, certified check or money order in an amount that is **equal to 10%** of the total bid value must accompany your completed bid form and will be used towards the PERFORMANCE BOND if you are selected as the successful bidder.

**\*\*\*For sales totaling \$10,000 or greater A DOWNPAYMENT that is equal to 15% of the total bid value will be required within 6 months of the bid opening or prior to logging operations. For sales less than \$10,000 the entire bid value will be required.\*\*\***

If you plan to replace your check with an irrevocable letter-of-credit, please indicate that below. Be aware that our department will hold your check only for a maximum of 20 days after you are selected as a successful bidder, then it will be cashed. If your check is returned to us due to insufficient funds you will not receive a contract for that sale tract.

\_\_\_\_\_ MARK THIS SPACE IF YOU PLAN TO REPLACE YOUR CHECK WITH AN IRREVOCABLE LETTER-OF-CREDIT. (OUR DEPARTMENT WILL HOLD YOUR CHECK FOR UP TO TWENTY (20) DAYS AFTER SELECTION OF SUCCESSFUL BIDDERS).

I hereby submit a bid for timber sale Tract # **14-22**

Species	Volume <small>(from Prospectus)</small>		Minimum Bid	Bid Price	Total
Hard Maple	15	mbf	\$ 285.00		
Mixed Hardwood	45	mbf	\$ 145.00		
Basswood	25	mbf	\$ 145.00		
Mixed Hardwood	975	cd	\$ 18.00		
Basswood	150	cd	\$ 5.00		
Aspen	100	cd	\$ 18.00		
Balsam Fir	25	cd	\$ 9.00		
<b>Minimum Bid</b>			<b>\$ 34,750.00</b>	<b>Total Bid</b>	

Signature of Bidder \_\_\_\_\_

IRON COUNTY FOREST  
 TIMBER SALE # \_\_\_\_\_,  
 TRACT # 15-22  
 T45N, R1W. Section 19 (Anderson)



LEGEND:

----- WOODS ROADS  
 APPROX  
 2.35 TO  
 HWY 77

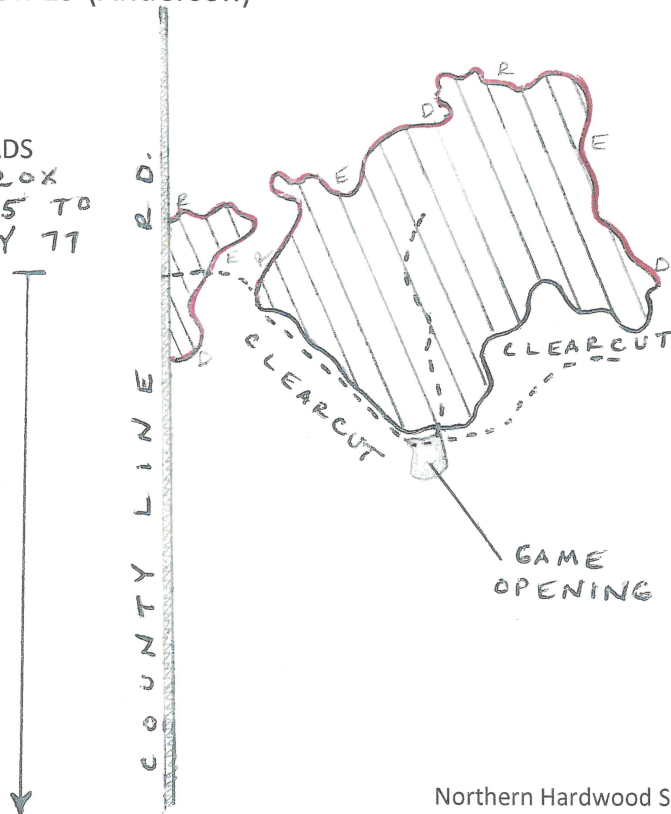

Northern Hardwood Single Tree Selection Harvest

This sale area is approximately 126 acres and is the cross-hatched area on the map.

Scale: 1 Inch = 1/4-mile

Sale Prepared by: Tyler Wicklund

Log Products:

Basswood  
 Mixed Hardwood (93% Ash)  
 Hard Maple

Estimated Volume

46 MBF  
 28 MBF  
 10 MBF

Minimum Bid

\$145.00  
 \$ 145.00  
 \$ 285.00

Cord Products:

Mixed Hardwood  
 Basswood  
 Aspen

Estimated Volume

785 Cords  
 300 Cords  
 85 Cords

Minimum Bid

\$ 18.00  
 \$ 5.00  
 \$ 18.00

Harvest Specifications: Cut all marked hardwood and basswood and all aspen. Utilize pulpwood to a 4" top diameter sawlogs to a 10" top diameter. Care should be taken during harvesting to minimize damage to residual stock. Sale boundaries are red lines, clearcut, and County Line Road. Care should be taken during harvesting to minimize and detrimental effects to the soil. Follow all BMP's. Sale will be free of litter at all times. All slash will remain within cutting area and out of ephemeral ponds and creek. No disturbing of CFI plot found within sale area. All woods roads will be back bladed upon sale completion. **No cutting from April 1<sup>st</sup> to July 1<sup>st</sup>.**

# IRON COUNTY FORESTRY TIMBER SALE BID FORM

PRINT OR TYPE NAME OF BIDDER \_\_\_\_\_

COMPANY \_\_\_\_\_

ADDRESS \_\_\_\_\_

PHONE \_\_\_\_\_ CELL \_\_\_\_\_ EMAIL \_\_\_\_\_

**INSTRUCTIONS:**

1. Enclose your complete bid form, and deposit in a sealed envelope that is clearly marked with your name, and the number of the sale tract that you are bidding on. Bids will be opened in numerical order, and if you wish to withdraw other bids that you have submitted (if you are the high bidder on this one) you should state that on the outside of the envelope.
2. Send or deliver your bid(s) to the Iron County Forestry Office, 607 3<sup>rd</sup> Avenue North – Suite 2, Hurley, WI 54534 by the deadline date specified in the sale prospectus.
3. Failure to comply with these instructions could result in the rejection of your bid.

A check, certified check or money order in an amount that is **equal to 10%** of the total bid value must accompany your completed bid form and will be used towards the PERFORMANCE BOND if you are selected as the successful bidder.

**\*\*\*For sales totaling \$10,000 or greater A DOWNPAYMENT that is equal to 15% of the total bid value will be required within 6 months of the bid opening or prior to logging operations. For sales less than \$10,000 the entire bid value will be required.\*\*\***

If you plan to replace your check with an irrevocable letter-of-credit, please indicate that below. Be aware that our department will hold your check only for a maximum of 20 days after you are selected as a successful bidder, then it will be cashed. If your check is returned to us due to insufficient funds you will not receive a contract for that sale tract.

\_\_\_\_\_ MARK THIS SPACE IF YOU PLAN TO REPLACE YOUR CHECK WITH AN IRREVOCABLE LETTER-OF-CREDIT.  
(OUR DEPARTMENT WILL HOLD YOUR CHECK FOR UP TO TWENTY (20) DAYS AFTER SELECTION OF SUCCESSFUL BIDDERS).

I hereby submit a bid for timber sale Tract # **15-22**

Species	Volume <small>(from Prospectus)</small>		Minimum Bid	Bid Price	Total
Basswood	46	mbf	\$ 145.00		
Mixed Hardwood	28	mbf	\$ 145.00		
Hard Maple	10	mbf	\$ 285.00		
Mixed Hardwood	785	cd	\$ 18.00		
Basswood	300	cd	\$ 5.00		
Aspen	85	cd	\$ 18.00		
<b>Minimum Bid</b>			<b>\$ 30,740.00</b>	<b>Total Bid</b>	

Signature of Bidder \_\_\_\_\_



# IRON COUNTY FORESTRY TIMBER SALE BID FORM

PRINT OR TYPE NAME OF BIDDER \_\_\_\_\_

COMPANY \_\_\_\_\_

ADDRESS \_\_\_\_\_

PHONE \_\_\_\_\_ CELL \_\_\_\_\_ EMAIL \_\_\_\_\_

**INSTRUCTIONS:**

1. Enclose your complete bid form, and deposit in a sealed envelope that is clearly marked with your name, and the number of the sale tract that you are bidding on. Bids will be opened in numerical order, and if you wish to withdraw other bids that you have submitted (if you are the high bidder on this one) you should state that on the outside of the envelope.
2. Send or deliver your bid(s) to the Iron County Forestry Office, 607 3<sup>rd</sup> Avenue North – Suite 2, Hurley, WI 54534 by the deadline date specified in the sale prospectus.
3. Failure to comply with these instructions could result in the rejection of your bid.

A check, certified check or money order in an amount that is **equal to 10%** of the total bid value must accompany your completed bid form and will be used towards the PERFORMANCE BOND if you are selected as the successful bidder.

**\*\*\*For sales totaling \$10,000 or greater A DOWNPAYMENT that is equal to 15% of the total bid value will be required within 6 months of the bid opening or prior to logging operations. For sales less than \$10,000 the entire bid value will be required.\*\*\***

If you plan to replace your check with an irrevocable letter-of-credit, please indicate that below. Be aware that our department will hold your check only for a maximum of 20 days after you are selected as a successful bidder, then it will be cashed. If your check is returned to us due to insufficient funds you will not receive a contract for that sale tract.

\_\_\_\_\_ MARK THIS SPACE IF YOU PLAN TO REPLACE YOUR CHECK WITH AN IRREVOCABLE LETTER-OF-CREDIT. (OUR DEPARTMENT WILL HOLD YOUR CHECK FOR UP TO TWENTY (20) DAYS AFTER SELECTION OF SUCCESSFUL BIDDERS).

I hereby submit a bid for timber sale Tract # **16-22**

Species	Volume <small>(from Prospectus)</small>		Minimum Bid	Bid Price	Total
Hard Maple	3	mbf	\$ 285.00		
Mixed Hardwood	2	mbf	\$ 145.00		
Mixed Hardwood	375	cd	\$ 18.00		
White Spruce	25	cd	\$ 25.00		
Aspen	10	cd	\$ 18.00		
<b>Minimum Bid</b>			<b>\$ 8,700.00</b>	<b>Total Bid</b>	

Signature of Bidder \_\_\_\_\_



IRON COUNTY FOREST  
 TIMBER SALE # \_\_\_\_\_,  
 TRACT # 17-22  
 T47N, R1W. Sections 29 and 31 (Gurney)



LEGEND:

----- ATV TRAIL

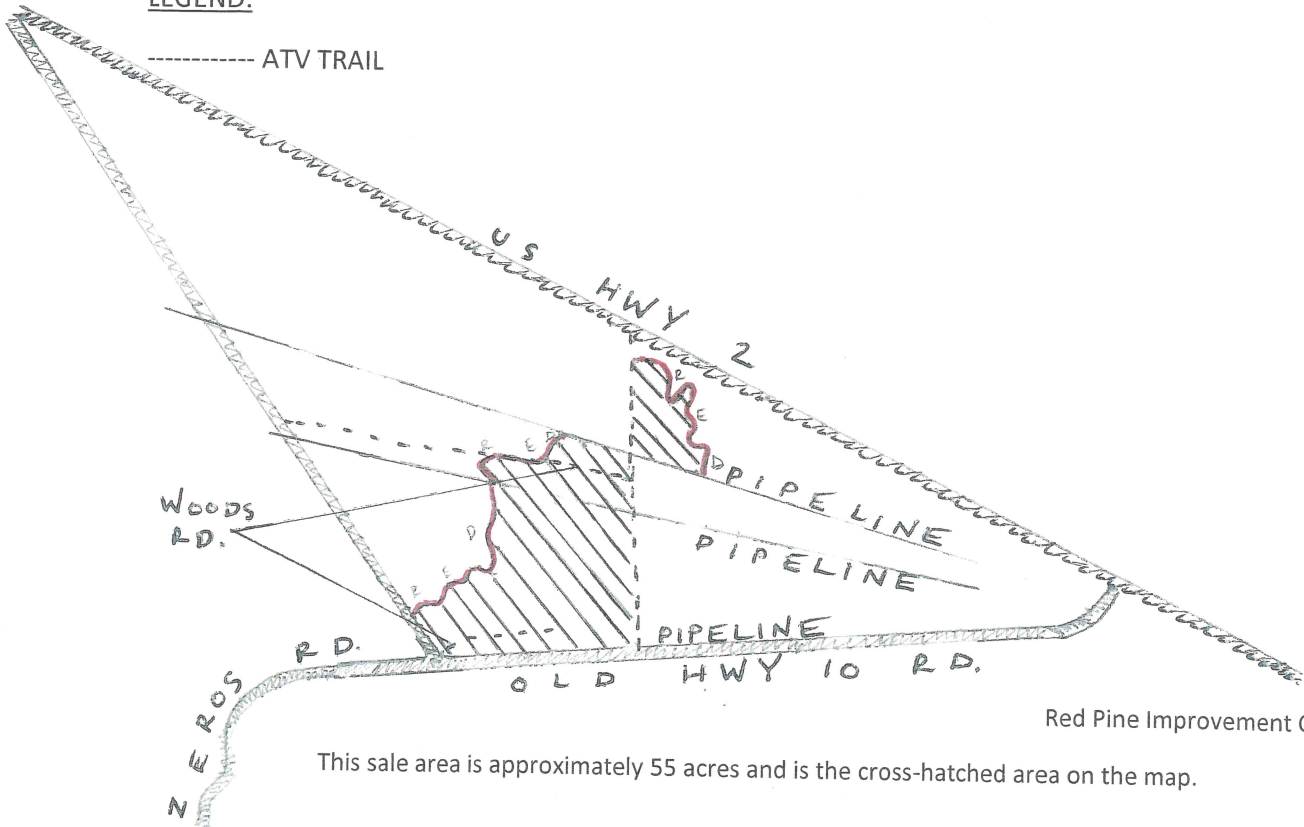

Red Pine Improvement Cutting

This sale area is approximately 55 acres and is the cross-hatched area on the map.

Scale: 1 Inch = 1/4-mile

Sale Prepared by: Tyler Wicklund

Log Products:

Mixed Hardwood

Estimated Volume

1 MBF

Minimum Bid

\$145.00

Cord Products:

Red Pine

1070 Cords

\$ 40.00

Mixed Hardwood (95% red oak)

155 Cords

\$ 18.00

Aspen

30 Cords

\$ 18.00

White Pine

15 Cords

\$ 25.00

Jack Pine

5 Cords

\$ 30.00

Harvest Specifications: Cut all marked red pine, and all mixed hardwood, aspen, white pine and jack pine that contain a 1-100" pulpstick. Utilize pulpwood to a 4" top diameter sawlogs to a 10" top diameter. Care should be taken during harvesting to minimize damage to residual stock. All decked wood will be removed within 21 days due to possible pine borer beetle infestation. Sale boundaries are red lines, the atv trail, and pipelines. Care should be taken during harvesting to minimize and detrimental effects to the soil. Follow all BMP's. Sale will be free of litter at all times. All slash will remain within cutting area and off ATV trail and pipelines. Contact Enbridge and Northern Natural Gas before any cutting begins. **No seasonal restrictions.**

## IRON COUNTY FORESTRY TIMBER SALE BID FORM

PRINT OR TYPE NAME OF BIDDER \_\_\_\_\_

COMPANY \_\_\_\_\_

ADDRESS \_\_\_\_\_

PHONE \_\_\_\_\_ CELL \_\_\_\_\_ EMAIL \_\_\_\_\_

**INSTRUCTIONS:**

1. Enclose your complete bid form, and deposit in a sealed envelope that is clearly marked with your name, and the number of the sale tract that you are bidding on. Bids will be opened in numerical order, and if you wish to withdraw other bids that you have submitted (if you are the high bidder on this one) you should state that on the outside of the envelope.
2. Send or deliver your bid(s) to the Iron County Forestry Office, 607 3<sup>rd</sup> Avenue North – Suite 2, Hurley, WI 54534 by the deadline date specified in the sale prospectus.
3. Failure to comply with these instructions could result in the rejection of your bid.

A check, certified check or money order in an amount that is **equal to 10%** of the total bid value must accompany your completed bid form and will be used towards the PERFORMANCE BOND if you are selected as the successful bidder.

**\*\*\*For sales totaling \$10,000 or greater A DOWNPAYMENT that is equal to 15% of the total bid value will be required within 6 months of the bid opening or prior to logging operations. For sales less than \$10,000 the entire bid value will be required.\*\*\***

If you plan to replace your check with an irrevocable letter-of-credit, please indicate that below. Be aware that our department will hold your check only for a maximum of 20 days after you are selected as a successful bidder, then it will be cashed. If your check is returned to us due to insufficient funds you will not receive a contract for that sale tract.

\_\_\_\_\_ MARK THIS SPACE IF YOU PLAN TO REPLACE YOUR CHECK WITH AN IRREVOCABLE LETTER-OF-CREDIT. (OUR DEPARTMENT WILL HOLD YOUR CHECK FOR UP TO TWENTY (20) DAYS AFTER SELECTION OF SUCCESSFUL BIDDERS).

I hereby submit a bid for timber sale Tract # **17-22**

Species	Volume <small>(from Prospectus)</small>		Minimum Bid	Bid Price	Total
Mixed Hardwood	1	mbf	\$ 145.00		
Red Pine	1070	cd	\$ 40.00		
Mixed Hardwood	155	cd	\$ 18.00		
Aspen	30	cd	\$ 18.00		
White Pine	15	cd	\$ 25.00		
Jack Pine	5	cd	\$ 30.00		
	<b>Minimum Bid</b>		<b>\$ 46,800.00</b>	<b>Total Bid</b>	

Signature of Bidder \_\_\_\_\_

# Iron County Forest

Timber Sale # \_\_\_\_\_, Tract #18-22  
 T44N R1W Sec. 19, 30, and 31 Town of Anderson

## Morse Leinie North Timber Sale

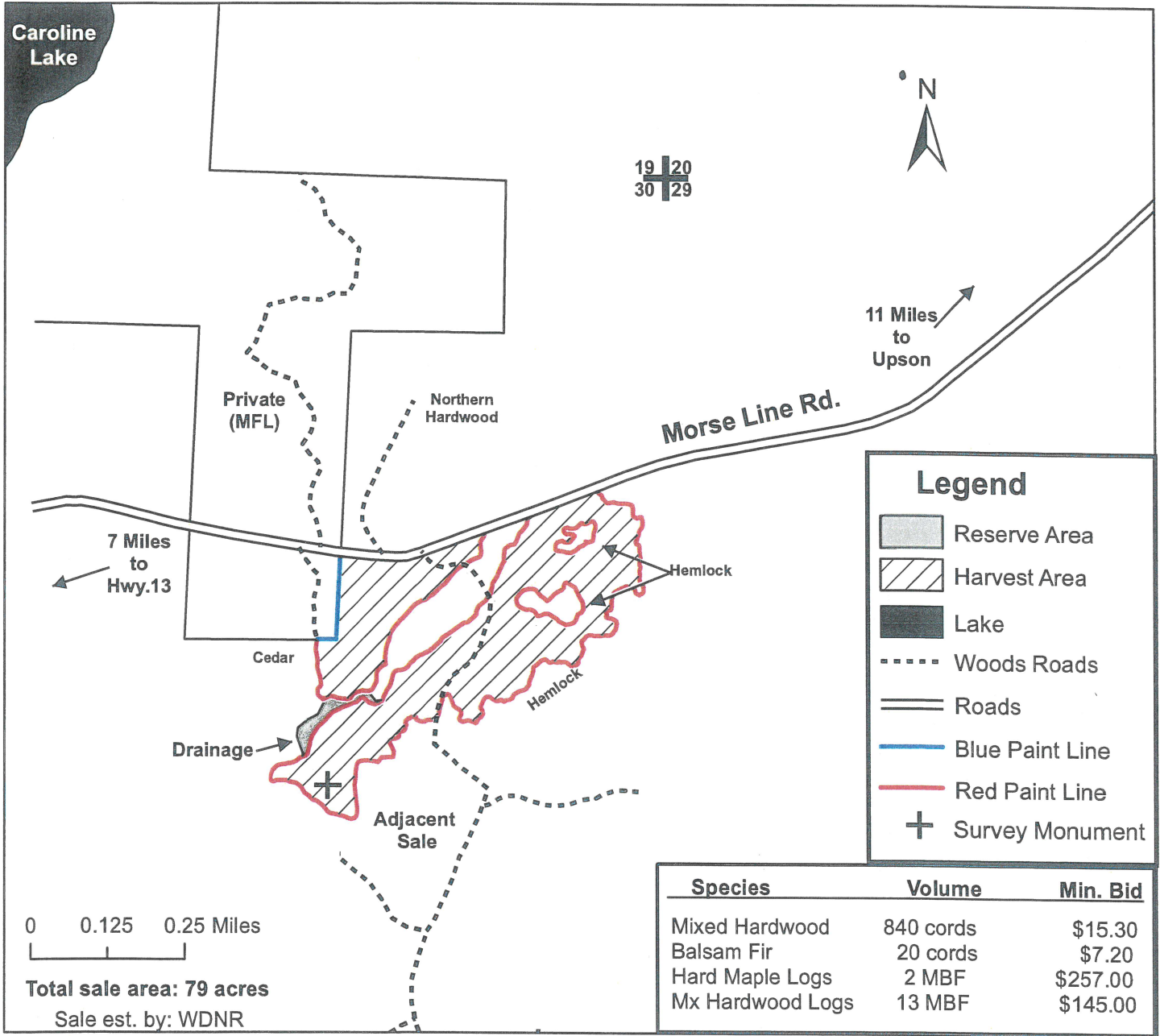

### Harvest Specifications

Harvest all trees marked with orange paint along with all balsam fir, aspen and ash greater than 4" DBH. Utilize all sawlogs to a 10" minimum top diameter and all pulpwood to a 4" minimum top diameter. Follow all water quality BMP's and prevent/minimize rutting and damage to residual trees. No slash shall be left in wetlands or intermittent streams. All trees felled across blue paint boundary must be pulled back into the sale area prior to being processed. Harvesting operations shall not take place between March 31st and June 30th without prior approval from the County.

All woods roads shall be restored to their original condition or better.

Care must be taken to prevent damage to residual stand and existing regeneration.

Survey monument and witness trees shall not be disturbed.

# IRON COUNTY FORESTRY TIMBER SALE BID FORM

PRINT OR TYPE NAME OF BIDDER \_\_\_\_\_

COMPANY \_\_\_\_\_

ADDRESS \_\_\_\_\_

PHONE \_\_\_\_\_ CELL \_\_\_\_\_ EMAIL \_\_\_\_\_

**INSTRUCTIONS:**

1. Enclose your complete bid form, and deposit in a sealed envelope that is clearly marked with your name, and the number of the sale tract that you are bidding on. Bids will be opened in numerical order, and if you wish to withdraw other bids that you have submitted (if you are the high bidder on this one) you should state that on the outside of the envelope.
2. Send or deliver your bid(s) to the Iron County Forestry Office, 607 3<sup>rd</sup> Avenue North – Suite 2, Hurley, WI 54534 by the deadline date specified in the sale prospectus.
3. Failure to comply with these instructions could result in the rejection of your bid.

A check, certified check or money order in an amount that is **equal to 10%** of the total bid value must accompany your completed bid form and will be used towards the PERFORMANCE BOND if you are selected as the successful bidder.

**\*\*\*For sales totaling \$10,000 or greater A DOWNPAYMENT that is equal to 15% of the total bid value will be required within 6 months of the bid opening or prior to logging operations. For sales less than \$10,000 the entire bid value will be required.\*\*\***

If you plan to replace your check with an irrevocable letter-of-credit, please indicate that below. Be aware that our department will hold your check only for a maximum of 20 days after you are selected as a successful bidder, then it will be cashed. If your check is returned to us due to insufficient funds you will not receive a contract for that sale tract.

\_\_\_\_\_ MARK THIS SPACE IF YOU PLAN TO REPLACE YOUR CHECK WITH AN IRREVOCABLE LETTER-OF-CREDIT. (OUR DEPARTMENT WILL HOLD YOUR CHECK FOR UP TO TWENTY (20) DAYS AFTER SELECTION OF SUCCESSFUL BIDDERS).

I hereby submit a bid for timber sale Tract # **18-22**

Species	Volume <small>(from Prospectus)</small>		Minimum Bid	Bid Price	Total
Hard Maple	2	mbf	\$ 257.00		
Mixed Hardwood	13	mbf	\$ 145.00		
Mixed Hardwood	840	cd	\$ 15.30		
Balsam Fir	20	cd	\$ 7.20		
<b>Minimum Bid</b>			<b>\$ 15,395.00</b>	<b>Total Bid</b>	

Signature of Bidder \_\_\_\_\_

# Iron County Forest

Timber Sale # \_\_\_\_\_, Tract # 19-22

T43NR1E  
 Sec. 3,4,9&10  
 Town of Knight

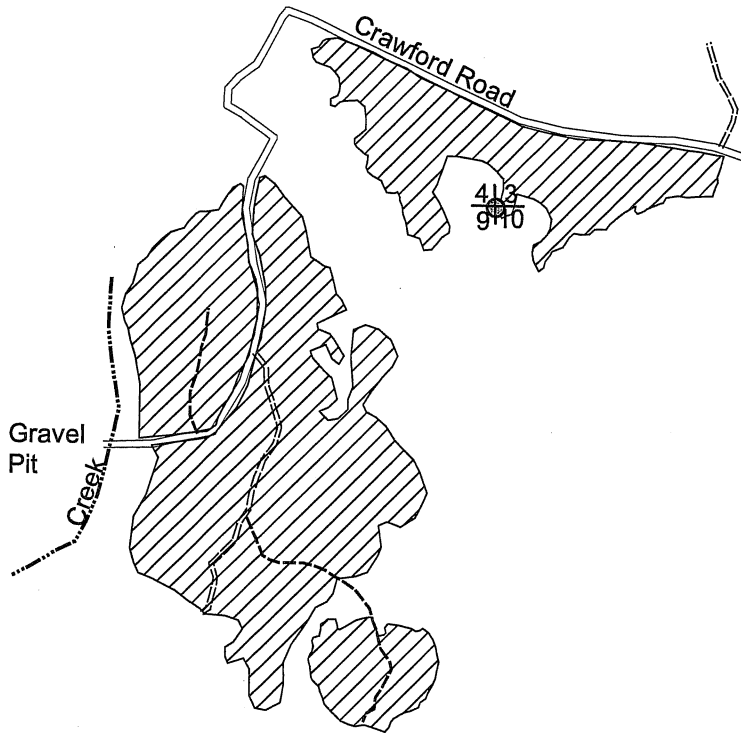
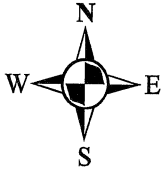

Sale Prepared by: Karl Linnemanstons

Total Sale Area: 152acres

Species	Volume	Minimum Bid
Mixed Hardwood(15% Black Cherry)	1300cords	\$18.00
Aspen	10cords	\$18.00
Sugar Maple	14MBF	\$285.00
Mixed Hardwood	11MBF	\$145.00

Harvest Specifications

Harvest all trees marked with orange paint along with all aspen . Utilize pulpwood to a 4 inch top diameter, sawlogs to a minimum 10 inch top diameter. Follow the BMP's and prevent/minimize rutting along with damage to residual trees . Harvest will not take place from April 1<sup>st</sup> through July 1<sup>st</sup>. Sale boundaries is solid red line.

**Back Blade Roads and Protect Advanced Regeneration**

☉ **Protect Survey Monuments**

**Protect Vernal Pools**

# IRON COUNTY FORESTRY TIMBER SALE BID FORM

PRINT OR TYPE NAME OF BIDDER \_\_\_\_\_

COMPANY \_\_\_\_\_

ADDRESS \_\_\_\_\_

PHONE \_\_\_\_\_ CELL \_\_\_\_\_ EMAIL \_\_\_\_\_

**INSTRUCTIONS:**

1. Enclose your complete bid form, and deposit in a sealed envelope that is clearly marked with your name, and the number of the sale tract that you are bidding on. Bids will be opened in numerical order, and if you wish to withdraw other bids that you have submitted (if you are the high bidder on this one) you should state that on the outside of the envelope.
2. Send or deliver your bid(s) to the Iron County Forestry Office, 607 3<sup>rd</sup> Avenue North – Suite 2, Hurley, WI 54534 by the deadline date specified in the sale prospectus.
3. Failure to comply with these instructions could result in the rejection of your bid.

A check, certified check or money order in an amount that is **equal to 10%** of the total bid value must accompany your completed bid form and will be used towards the PERFORMANCE BOND if you are selected as the successful bidder.

**\*\*\*For sales totaling \$10,000 or greater A DOWNPAYMENT that is equal to 15% of the total bid value will be required within 6 months of the bid opening or prior to logging operations. For sales less than \$10,000 the entire bid value will be required.\*\*\***

If you plan to replace your check with an irrevocable letter-of-credit, please indicate that below. Be aware that our department will hold your check only for a maximum of 20 days after you are selected as a successful bidder, then it will be cashed. If your check is returned to us due to insufficient funds you will not receive a contract for that sale tract.

\_\_\_\_\_ MARK THIS SPACE IF YOU PLAN TO REPLACE YOUR CHECK WITH AN IRREVOCABLE LETTER-OF-CREDIT. (OUR DEPARTMENT WILL HOLD YOUR CHECK FOR UP TO TWENTY (20) DAYS AFTER SELECTION OF SUCCESSFUL BIDDERS).

I hereby submit a bid for timber sale Tract # 19-22

Species	Volume <small>(from Prospectus)</small>		Minimum Bid	Bid Price	Total
Sugar Maple	14	mbf	\$ 285.00		
Mixed Hardwood	11	mbf	\$ 145.00		
Mixed Hardwood	1300	cd	\$ 18.00		
Aspen	10	cd	\$ 18.00		
<b>Minimum Bid</b>			<b>\$ 29,165.00</b>	<b>Total Bid</b>	

Signature of Bidder \_\_\_\_\_



# Iron County Forest

Timber Sale # \_\_\_\_\_, Tract # 20-22

T43NR1E  
Sec. 14, 15, & 22

Town of Knight



3/4 mile north of  
Duck Lake Road

1615  
2122

Chippewa Road

Duck Lake Road

East Fork Chippewa River

Area 1

Creek

Sale Prepared by: Karl Linnemanstons  
Total Sale Area: 178 acres

Species	Volume	Minimum Bid
Mixed Hardwood	1450cords	\$18.00
Aspen	450cords	\$18.00
Balsam Fir	10cords	\$9.00
Spruce	10cords	\$25.00
Sugar Maple	15MBF	\$285.00
Mixed Hardwood	19MBF	\$145.00

**Harvest Specifications Area 1 (158 acres)**

Harvest all trees marked with orange paint along with all aspen. Utilize pulpwood to a 4 inch top diameter, sawlogs to a minimum 10 inch top diameter. Follow the BMP's and prevent/minimize rutting along with damage to residual trees. Harvest will not take place from April 1<sup>st</sup> through July 1<sup>st</sup>. Sale boundaries is solid red line.

**Harvest Specifications Area 2 (20 acres)**

Harvest everything 2 inches dbh and up, except for tamarack, oak, cedar, hemlock, and pine. Utilize pulpwood to a 4 inch top diameter, sawlogs to a minimum 10 inch top diameter. Follow the BMP's and prevent/minimize rutting along with damage to residual trees. Sale boundaries is two red dots.

**Back Blade Roads and Protect Advanced Regeneration**

**Protect Vernal Pools**

● **Protect Survey Monuments**

# IRON COUNTY FORESTRY TIMBER SALE BID FORM

PRINT OR TYPE NAME OF BIDDER \_\_\_\_\_

COMPANY \_\_\_\_\_

ADDRESS \_\_\_\_\_

PHONE \_\_\_\_\_ CELL \_\_\_\_\_ EMAIL \_\_\_\_\_

**INSTRUCTIONS:**

1. Enclose your complete bid form, and deposit in a sealed envelope that is clearly marked with your name, and the number of the sale tract that you are bidding on. Bids will be opened in numerical order, and if you wish to withdraw other bids that you have submitted (if you are the high bidder on this one) you should state that on the outside of the envelope.
2. Send or deliver your bid(s) to the Iron County Forestry Office, 607 3<sup>rd</sup> Avenue North – Suite 2, Hurley, WI 54534 by the deadline date specified in the sale prospectus.
3. Failure to comply with these instructions could result in the rejection of your bid.

A check, certified check or money order in an amount that is **equal to 10%** of the total bid value must accompany your completed bid form and will be used towards the PERFORMANCE BOND if you are selected as the successful bidder.

**\*\*\*For sales totaling \$10,000 or greater A DOWNPAYMENT that is equal to 15% of the total bid value will be required within 6 months of the bid opening or prior to logging operations. For sales less than \$10,000 the entire bid value will be required.\*\*\***

If you plan to replace your check with an irrevocable letter-of-credit, please indicate that below. Be aware that our department will hold your check only for a maximum of 20 days after you are selected as a successful bidder, then it will be cashed. If your check is returned to us due to insufficient funds you will not receive a contract for that sale tract.

\_\_\_\_\_ MARK THIS SPACE IF YOU PLAN TO REPLACE YOUR CHECK WITH AN IRREVOCABLE LETTER-OF-CREDIT. (OUR DEPARTMENT WILL HOLD YOUR CHECK FOR UP TO TWENTY (20) DAYS AFTER SELECTION OF SUCCESSFUL BIDDERS).

I hereby submit a bid for timber sale Tract # 20-22

Species	Volume <small>(from Prospectus)</small>		Minimum Bid	Bid Price	Total
Sugar Maple	15	mbf	\$ 285.00		
Mixed Hardwood	19	mbf	\$ 145.00		
Mixed Hardwood	1450	cd	\$ 18.00		
Aspen	450	cd	\$ 18.00		
Balsam Fir	10	cd	\$ 9.00		
Spruce	10	cd	\$ 25.00		
<b>Minimum Bid</b>			<b>\$ 41,570.00</b>	<b>Total Bid</b>	

Signature of Bidder \_\_\_\_\_

# Iron County Forest

Timber Sale # \_\_\_\_\_, Tract #21-22

Town of Oma  
T44NR3E  
Sec.6



$\frac{31}{6} \frac{32}{5}$

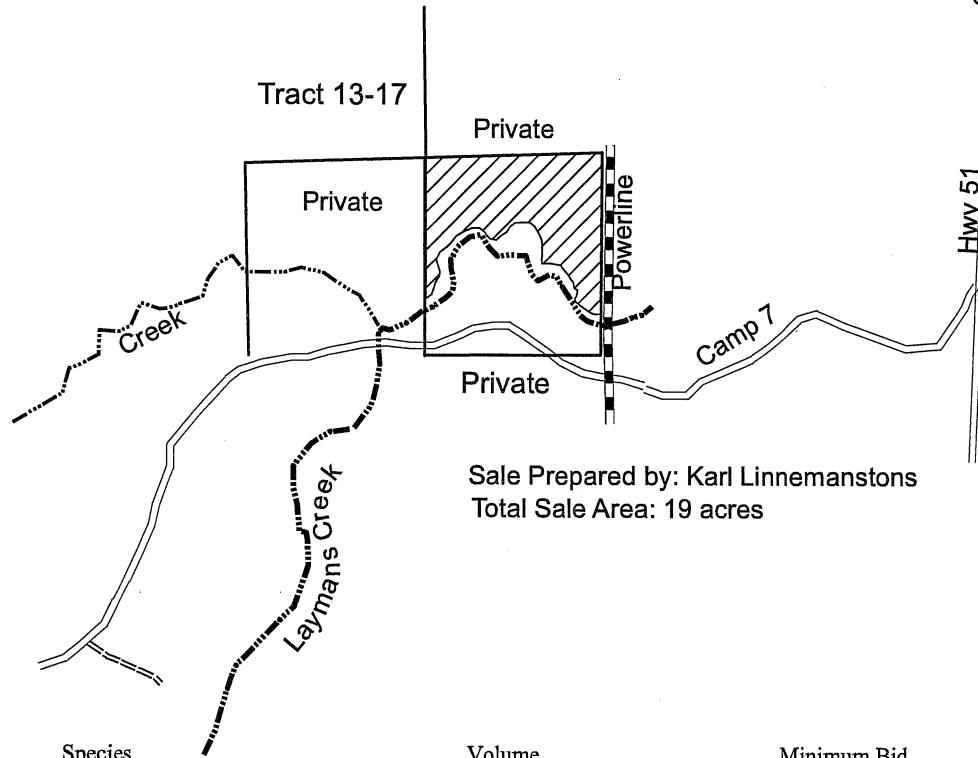

Sale Prepared by: Karl Linnemanstons  
Total Sale Area: 19 acres

Species	Volume	Minimum Bid
Mixed Hardwood	25 cords	\$18.00
Aspen	170 cords	\$18.00
Spruce	15 cords	\$25.00

### Harvest Specifications

Harvest everything 2 inches dbh and up, do not harvest yellow birch, black ash, oak, elm, tamarack, cedar, hemlock, and pine. Utilize pulpwood to a 4 inch top diameter, sawlogs to a minimum 10 inch top diameter. Follow the BMP's and prevent/minimize rutting along with damage to residual trees. Sale boundaries are two red dots and blue line.

# IRON COUNTY FORESTRY TIMBER SALE BID FORM

PRINT OR TYPE NAME OF BIDDER \_\_\_\_\_

COMPANY \_\_\_\_\_

ADDRESS \_\_\_\_\_

PHONE \_\_\_\_\_ CELL \_\_\_\_\_ EMAIL \_\_\_\_\_

**INSTRUCTIONS:**

1. Enclose your complete bid form, and deposit in a sealed envelope that is clearly marked with your name, and the number of the sale tract that you are bidding on. Bids will be opened in numerical order, and if you wish to withdraw other bids that you have submitted (if you are the high bidder on this one) you should state that on the outside of the envelope.
2. Send or deliver your bid(s) to the Iron County Forestry Office, 607 3<sup>rd</sup> Avenue North – Suite 2, Hurley, WI 54534 by the deadline date specified in the sale prospectus.
3. Failure to comply with these instructions could result in the rejection of your bid.

A check, certified check or money order in an amount that is **equal to 10%** of the total bid value must accompany your completed bid form and will be used towards the PERFORMANCE BOND if you are selected as the successful bidder.

**\*\*\*For sales totaling \$10,000 or greater A DOWNPAYMENT that is equal to 15% of the total bid value will be required within 6 months of the bid opening or prior to logging operations. For sales less than \$10,000 the entire bid value will be required.\*\*\***

If you plan to replace your check with an irrevocable letter-of-credit, please indicate that below. Be aware that our department will hold your check only for a maximum of 20 days after you are selected as a successful bidder, then it will be cashed. If your check is returned to us due to insufficient funds you will not receive a contract for that sale tract.

\_\_\_\_\_ MARK THIS SPACE IF YOU PLAN TO REPLACE YOUR CHECK WITH AN IRREVOCABLE LETTER-OF-CREDIT. (OUR DEPARTMENT WILL HOLD YOUR CHECK FOR UP TO TWENTY (20) DAYS AFTER SELECTION OF SUCCESSFUL BIDDERS).

I hereby submit a bid for timber sale Tract # **21-22**

Species	Volume <small>(from Prospectus)</small>		Minimum Bid	Bid Price	Total
Mixed Hardwood	25	cd	\$ 18.00		
Aspen	170	cd	\$ 18.00		
Spruce	15	cd	\$ 25.00		
<b>Minimum Bid</b>			<b>\$ 3,885.00</b>	<b>Total Bid</b>	

Signature of Bidder \_\_\_\_\_

# Iron County Forest Timber Sale #22-22

Sections 32 & 33 T46N R1W, Town of Gurney

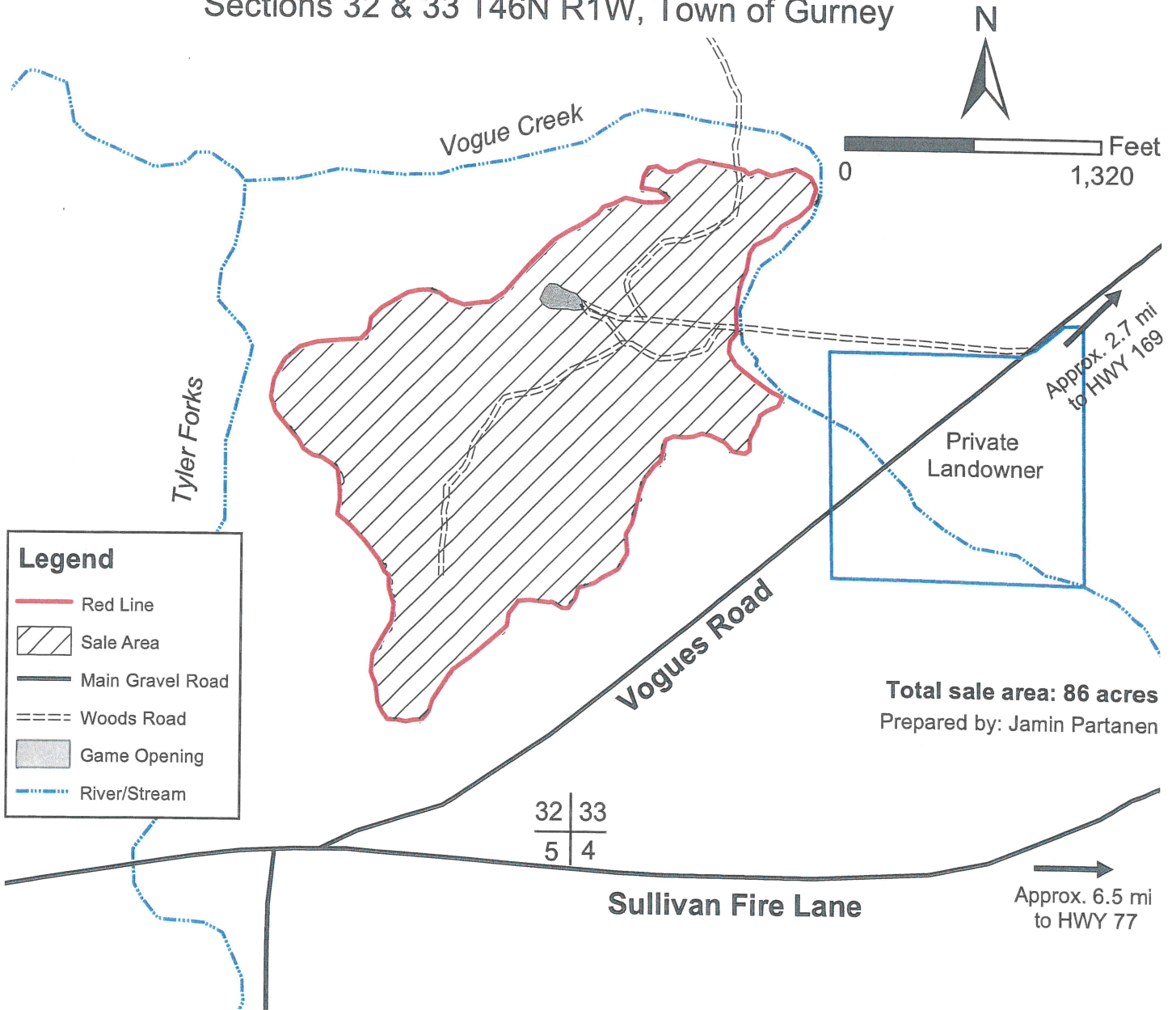

## Harvest Specifications

Harvest all trees marked with orange paint and all aspen with at least one 100" pulp stick. Utilize all sawlogs to a 10" minimum top diameter and all pulpwood to a 4" minimum top diameter. Follow all water quality BMP's and prevent/minimize rutting and damage to residual trees. The sale boundary is red paint lines, as indicated on the map. No harvesting March 31 through June 30 without authorization from Iron County Forestry Department.

**Backblade all roads and landings upon sale completion**  
**Protect regeneration**

Species	Volume	Minimum Bid
Hard Maple	22 MBF	\$285.00
Mixed Hardwood	13 MBF	\$145.00
Mixed Hardwood	630 cords	\$18.00
Basswood	360 cords	\$5.00
Aspen	50 cords	\$18.00

\*Mixed hardwood sawtimber contains approximately 8 MBF basswood

# IRON COUNTY FORESTRY TIMBER SALE BID FORM

PRINT OR TYPE NAME OF BIDDER \_\_\_\_\_

COMPANY \_\_\_\_\_

ADDRESS \_\_\_\_\_

PHONE \_\_\_\_\_ CELL \_\_\_\_\_ EMAIL \_\_\_\_\_

**INSTRUCTIONS:**

1. Enclose your complete bid form, and deposit in a sealed envelope that is clearly marked with your name, and the number of the sale tract that you are bidding on. Bids will be opened in numerical order, and if you wish to withdraw other bids that you have submitted (if you are the high bidder on this one) you should state that on the outside of the envelope.
2. Send or deliver your bid(s) to the Iron County Forestry Office, 607 3<sup>rd</sup> Avenue North – Suite 2, Hurley, WI 54534 by the deadline date specified in the sale prospectus.
3. Failure to comply with these instructions could result in the rejection of your bid.

A check, certified check or money order in an amount that is **equal to 10%** of the total bid value must accompany your completed bid form and will be used towards the PERFORMANCE BOND if you are selected as the successful bidder.

**\*\*\*For sales totaling \$10,000 or greater A DOWNPAYMENT that is equal to 15% of the total bid value will be required within 6 months of the bid opening or prior to logging operations. For sales less than \$10,000 the entire bid value will be required. \*\*\***

If you plan to replace your check with an irrevocable letter-of-credit, please indicate that below. Be aware that our department will hold your check only for a maximum of 20 days after you are selected as a successful bidder, then it will be cashed. If your check is returned to us due to insufficient funds you will not receive a contract for that sale tract.

\_\_\_\_\_ MARK THIS SPACE IF YOU PLAN TO REPLACE YOUR CHECK WITH AN IRREVOCABLE LETTER-OF-CREDIT. (OUR DEPARTMENT WILL HOLD YOUR CHECK FOR UP TO TWENTY (20) DAYS AFTER SELECTION OF SUCCESSFUL BIDDERS).

I hereby submit a bid for timber sale Tract # 22-22

Species	Volume <small>(from Prospectus)</small>		Minimum Bid	Bid Price	Total
Hard Maple	22	mbf	\$ 285.00		
Mixed Hardwood	13	mbf	\$ 145.00		
Mixed Hardwood	630	cd	\$ 18.00		
Basswood	360	cd	\$ 5.00		
Aspen	50	cd	\$ 18.00		
<b>Minimum Bid</b>			<b>\$ 22,195.00</b>	<b>Total Bid</b>	

Signature of Bidder \_\_\_\_\_



# Iron County Forest Timber Sale #23-22

## Section 16 T44N R1W, Town of Anderson

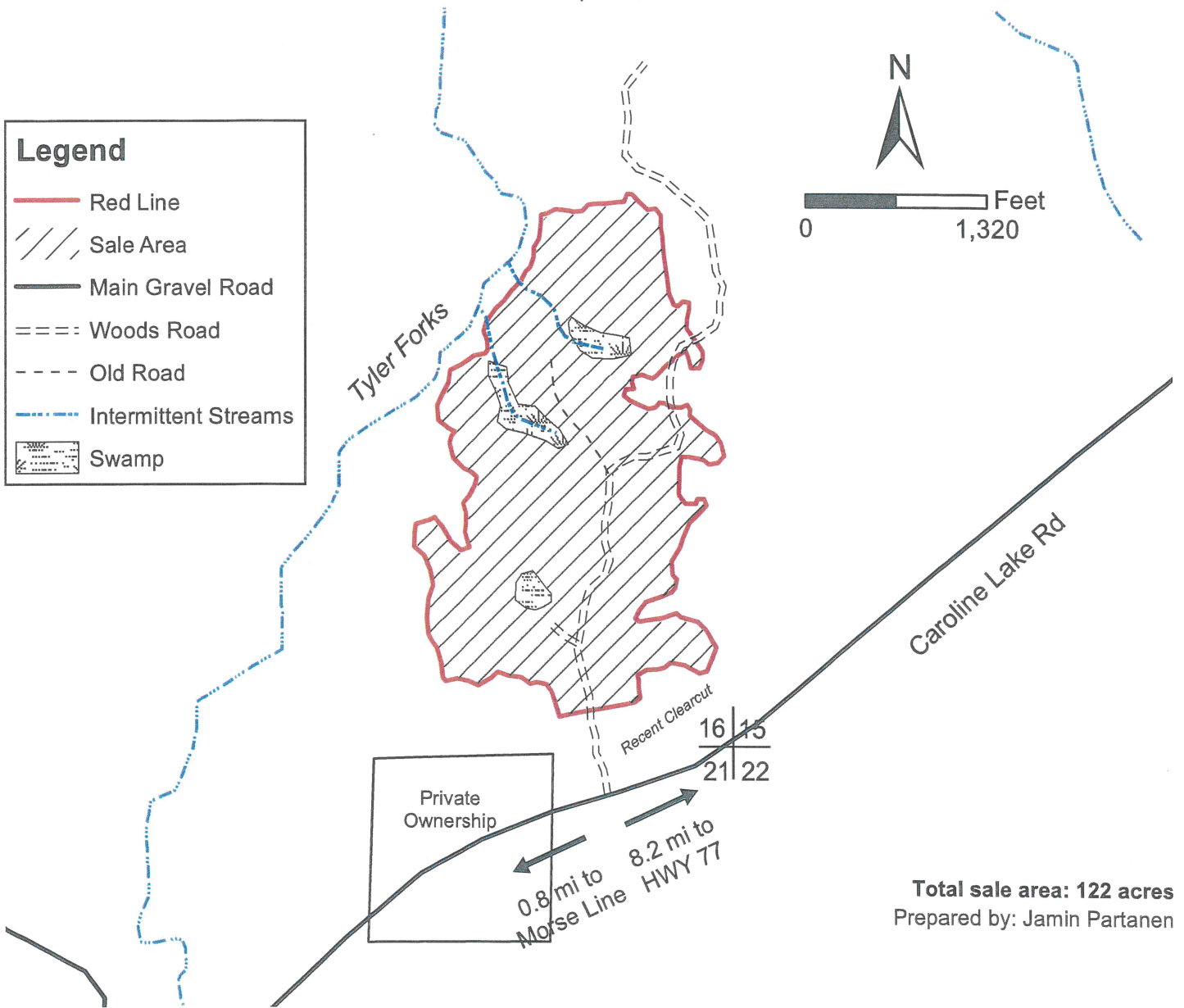

**Total sale area: 122 acres**  
Prepared by: Jamin Partanen

### Harvest Specifications

Harvest all trees marked with orange paint and all aspen with at least one 100" pulp stick. Utilize all sawlogs to a 10" minimum top diameter and all pulpwood to a 4" minimum top diameter. Follow all water quality BMP's and prevent/minimize rutting and damage to residual trees. Keep lowland crossings to minimal locations. No slash shall be left in wetlands or in intermittent streams. The sale boundary is marked with red paint lines, as indicated on the map. Harvesting shall not take place from March 31 through June 30 without authorization from Iron County Forestry Department.

**Backblade all roads upon sale completion**  
**Protect regeneration**

Species	Volume	Minimum Bid
Hard Maple	6 MBF	\$276.00
Mixed Hardwood	20 MBF	\$141.00
Mixed Hardwood	1,040 cords	\$17.50
White Spruce	80 cords	\$24.30
Aspen	60 cords	\$17.50

# IRON COUNTY FORESTRY TIMBER SALE BID FORM

PRINT OR TYPE NAME OF BIDDER \_\_\_\_\_

COMPANY \_\_\_\_\_

ADDRESS \_\_\_\_\_

PHONE \_\_\_\_\_ CELL \_\_\_\_\_ EMAIL \_\_\_\_\_

**INSTRUCTIONS:**

1. Enclose your complete bid form, and deposit in a sealed envelope that is clearly marked with your name, and the number of the sale tract that you are bidding on. Bids will be opened in numerical order, and if you wish to withdraw other bids that you have submitted (if you are the high bidder on this one) you should state that on the outside of the envelope.
2. Send or deliver your bid(s) to the Iron County Forestry Office, 607 3<sup>rd</sup> Avenue North – Suite 2, Hurley, WI 54534 by the deadline date specified in the sale prospectus.
3. Failure to comply with these instructions could result in the rejection of your bid.

A check, certified check or money order in an amount that is **equal to 10%** of the total bid value must accompany your completed bid form and will be used towards the PERFORMANCE BOND if you are selected as the successful bidder.

**\*\*\*For sales totaling \$10,000 or greater A DOWNPAYMENT that is equal to 15% of the total bid value will be required within 6 months of the bid opening or prior to logging operations. For sales less than \$10,000 the entire bid value will be required.\*\*\***

If you plan to replace your check with an irrevocable letter-of-credit, please indicate that below. Be aware that our department will hold your check only for a maximum of 20 days after you are selected as a successful bidder, then it will be cashed. If your check is returned to us due to insufficient funds you will not receive a contract for that sale tract.

\_\_\_\_\_ MARK THIS SPACE IF YOU PLAN TO REPLACE YOUR CHECK WITH AN IRREVOCABLE LETTER-OF-CREDIT. (OUR DEPARTMENT WILL HOLD YOUR CHECK FOR UP TO TWENTY (20) DAYS AFTER SELECTION OF SUCCESSFUL BIDDERS).

I hereby submit a bid for timber sale Tract # **23-22**

Species	Volume <small>(from Prospectus)</small>		Minimum Bid	Bid Price	Total
Hard Maple	6	mbf	\$ 276.00		
Mixed Hardwood	20	mbf	\$ 141.00		
Mixed Hardwood	1040	cd	\$ 17.50		
White Spruce	80	cd	\$ 24.30		
Aspen	60	cd	\$ 17.50		
<b>Minimum Bid</b>			<b>\$ 25,670.00</b>	<b>Total Bid</b>	

Signature of Bidder \_\_\_\_\_

# Iron County Forest Timber Sale #24-22

## Sections 12 & 13 T45N R1W, Town of Anderson

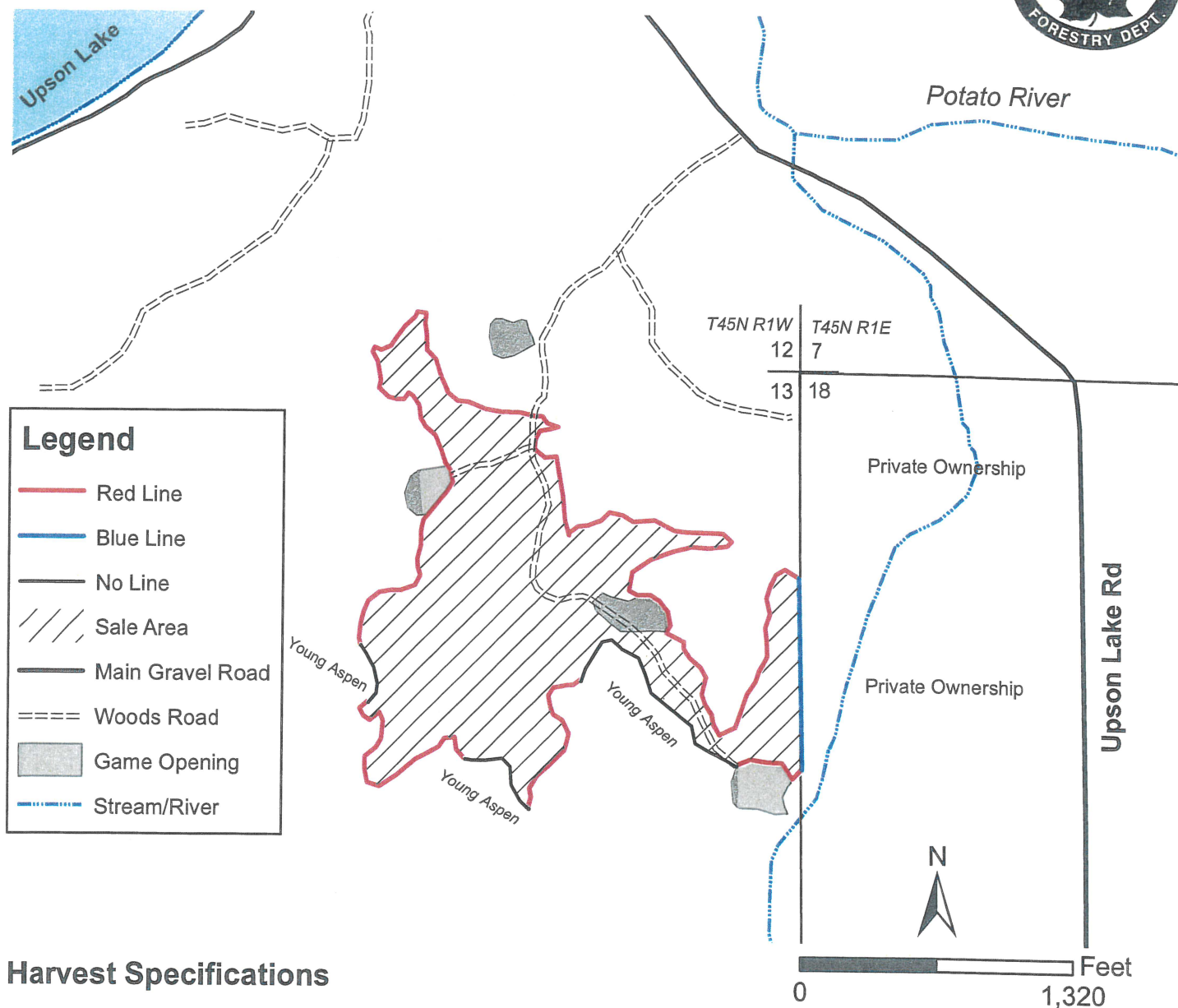

### Harvest Specifications

Harvest all aspen and mixed hardwood species 2 inches and larger in diameter. Do not cut white birch, elm, pine, cedar, hemlock, white and black spruce, tamarack, and balsam fir. Leave snags and wildlife trees standing when safe to do so. Utilize all sawlogs to a 10" minimum top diameter and all pulpwood to a 4" minimum top diameter. Follow all water quality BMP's and prevent/minimize rutting. No slash shall be left in wetlands or across blue property lines. The sale boundary is marked with red paint lines and areas of no paint lines along young aspen, as indicated on the map. Harvesting shall take place under dry or frozen conditions only.

**Road may be required to be bermed upon completion**  
**Backblade all roads upon sale completion**

**Total sale area: 46 acres**  
 Sale prepared by: Jamin Partanen

Species	Volume	Minimum Bid
Aspen	825 cords	\$18.00
Mixed Hardwood	345 cords	\$18.00
Mixed Hardwood	1 MBF	\$145.00

# IRON COUNTY FORESTRY TIMBER SALE BID FORM

PRINT OR TYPE NAME OF BIDDER \_\_\_\_\_

COMPANY \_\_\_\_\_

ADDRESS \_\_\_\_\_

PHONE \_\_\_\_\_ CELL \_\_\_\_\_ EMAIL \_\_\_\_\_

**INSTRUCTIONS:**

1. Enclose your complete bid form, and deposit in a sealed envelope that is clearly marked with your name, and the number of the sale tract that you are bidding on. Bids will be opened in numerical order, and if you wish to withdraw other bids that you have submitted (if you are the high bidder on this one) you should state that on the outside of the envelope.
2. Send or deliver your bid(s) to the Iron County Forestry Office, 607 3<sup>rd</sup> Avenue North – Suite 2, Hurley, WI 54534 by the deadline date specified in the sale prospectus.
3. Failure to comply with these instructions could result in the rejection of your bid.

A check, certified check or money order in an amount that is **equal to 10%** of the total bid value must accompany your completed bid form and will be used towards the PERFORMANCE BOND if you are selected as the successful bidder.

**\*\*\*For sales totaling \$10,000 or greater A DOWNPAYMENT that is equal to 15% of the total bid value will be required within 6 months of the bid opening or prior to logging operations. For sales less than \$10,000 the entire bid value will be required.\*\*\***

If you plan to replace your check with an irrevocable letter-of-credit, please indicate that below. Be aware that our department will hold your check only for a maximum of 20 days after you are selected as a successful bidder, then it will be cashed. If your check is returned to us due to insufficient funds you will not receive a contract for that sale tract.

\_\_\_\_\_ MARK THIS SPACE IF YOU PLAN TO REPLACE YOUR CHECK WITH AN IRREVOCABLE LETTER-OF-CREDIT. (OUR DEPARTMENT WILL HOLD YOUR CHECK FOR UP TO TWENTY (20) DAYS AFTER SELECTION OF SUCCESSFUL BIDDERS).

I hereby submit a bid for timber sale Tract # **24-22**

Species	Volume <small>(from Prospectus)</small>		Minimum Bid	Bid Price	Total
Mixed Hardwood	1	mbf	\$ 145.00		
Aspen	825	cd	\$ 18.00		
Mixed Hardwood	345	cd	\$ 18.00		
<b>Minimum Bid</b>			<b>\$ 21,205.00</b>	<b>Total Bid</b>	

Signature of Bidder \_\_\_\_\_

IRON COUNTY FOREST  
 TIMBER SALE # \_\_\_\_\_,  
 TRACT # 25-22  
 T45N, R1W. Sections 4 and 5 (Anderson)

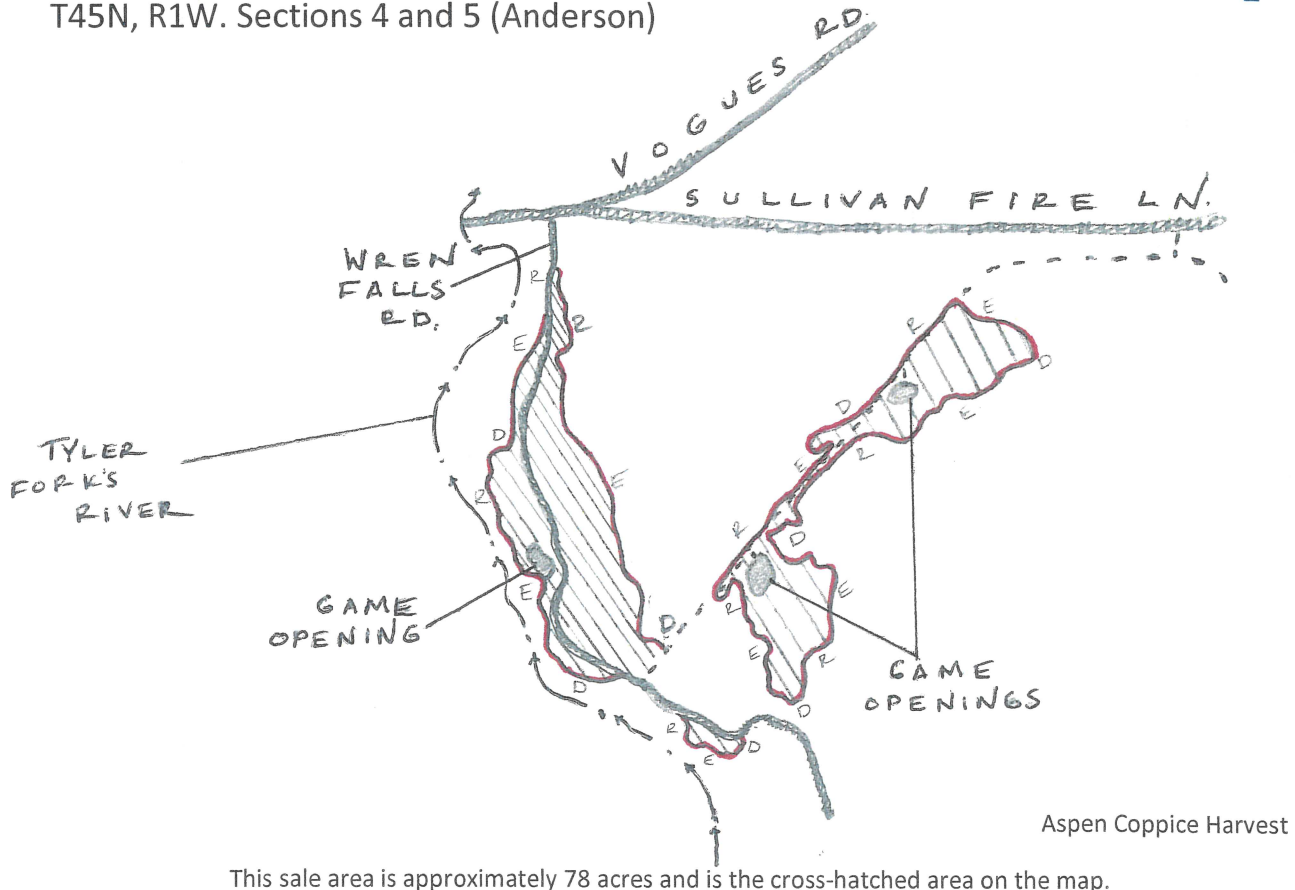

This sale area is approximately 78 acres and is the cross-hatched area on the map.

Scale: 1 Inch = 1/4-mile

Sale Prepared by: Tyler Wicklund

Log Products:  
 Mixed Hardwood

Estimated Volume  
 7 MBF

Minimum Bid  
 \$ 145.00

Cord Products:  
 Aspen  
 Mixed Hardwood  
 Basswood

Estimated Volume  
 1450 Cords  
 325 Cords  
 45 Cords

Minimum Bid  
 \$ 18.00  
 \$ 18.00  
 \$ 5.00

Harvest Specifications: Cut all aspen, mixed hardwood and basswood that contain a 1-100" pulpstick. Utilize pulpwood to a 4" top diameter sawlogs to a 10" top diameter. No cutting of elm, oak, ash, spruce, or balsam fir. Care should be taken during harvesting to minimize damage to residual stock and regeneration. Any new forest road location and construction is subject to review and approval. Sale boundaries are red lines and Wren Falls Road. Care should be taken during harvesting to minimize and detrimental effects to the soil. Follow all BMP's. Sale will be free of litter at all times. All slash will remain within cutting area and out of any ash swales. All woods roads used during logging operations will be back bladed upon sale completion. **No seasonal restrictions.**



# IRON COUNTY FORESTRY TIMBER SALE BID FORM

PRINT OR TYPE NAME OF BIDDER \_\_\_\_\_

COMPANY \_\_\_\_\_

ADDRESS \_\_\_\_\_

PHONE \_\_\_\_\_ CELL \_\_\_\_\_ EMAIL \_\_\_\_\_

**INSTRUCTIONS:**

1. Enclose your complete bid form, and deposit in a sealed envelope that is clearly marked with your name, and the number of the sale tract that you are bidding on. Bids will be opened in numerical order, and if you wish to withdraw other bids that you have submitted (if you are the high bidder on this one) you should state that on the outside of the envelope.
2. Send or deliver your bid(s) to the Iron County Forestry Office, 607 3<sup>rd</sup> Avenue North – Suite 2, Hurley, WI 54534 by the deadline date specified in the sale prospectus.
3. Failure to comply with these instructions could result in the rejection of your bid.

A check, certified check or money order in an amount that is **equal to 10%** of the total bid value must accompany your completed bid form and will be used towards the PERFORMANCE BOND if you are selected as the successful bidder.

**\*\*\*For sales totaling \$10,000 or greater A DOWNPAYMENT that is equal to 15% of the total bid value will be required within 6 months of the bid opening or prior to logging operations. For sales less than \$10,000 the entire bid value will be required. \*\*\***

If you plan to replace your check with an irrevocable letter-of-credit, please indicate that below. Be aware that our department will hold your check only for a maximum of 20 days after you are selected as a successful bidder, then it will be cashed. If your check is returned to us due to insufficient funds you will not receive a contract for that sale tract.

\_\_\_\_\_ MARK THIS SPACE IF YOU PLAN TO REPLACE YOUR CHECK WITH AN IRREVOCABLE LETTER-OF-CREDIT. (OUR DEPARTMENT WILL HOLD YOUR CHECK FOR UP TO TWENTY (20) DAYS AFTER SELECTION OF SUCCESSFUL BIDDERS).

I hereby submit a bid for timber sale Tract # 25-22

Species	Volume <small>(from Prospectus)</small>		Minimum Bid	Bid Price	Total
Mixed Hardwood	7	mbf	\$ 145.00		
Aspen	1450	cd	\$ 18.00		
Mixed Hardwood	325	cd	\$ 18.00		
Basswood	45	cd	\$ 5.00		
<b>Minimum Bid</b>			<b>\$ 33,190.00</b>	<b>Total Bid</b>	

Signature of Bidder \_\_\_\_\_



# Iron County Forest Timber Sale #26-22

Section 36 T46N R1W, Town of Saxon



0  1,320 Feet

### Legend

- Red Line
- Sale Area
- Main Gravel Road
- Woods Road
- Skid Trail
- Swamp
- River/Stream

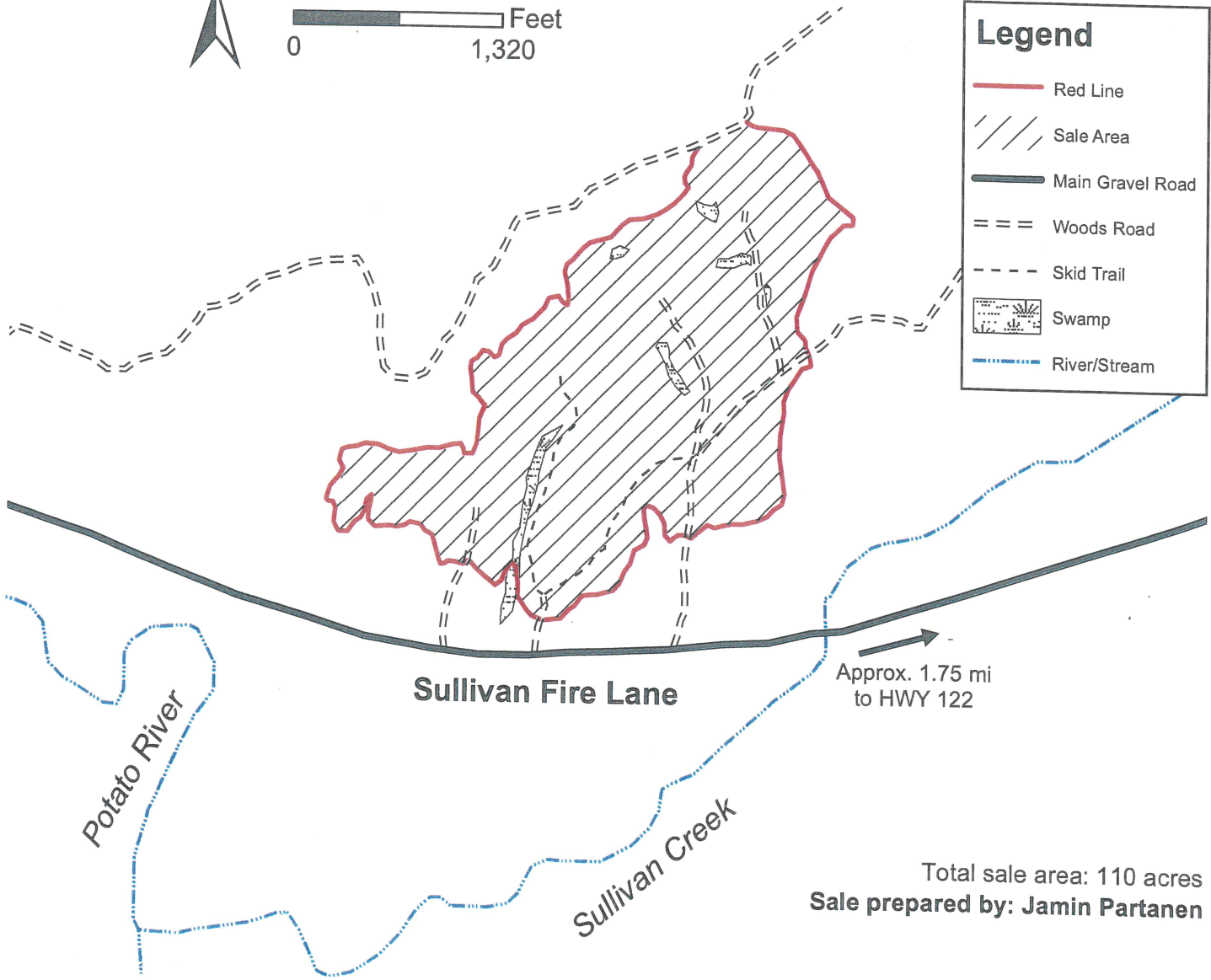

Total sale area: 110 acres  
Sale prepared by: Jamin Partanen

### Harvest Specifications

Harvest all trees marked with orange paint and all aspen with at least one 100" pulp stick. Utilize all sawlogs to a 10" minimum top diameter and all pulpwood to a 4" minimum top diameter. Follow all water quality BMP's and prevent/minimize rutting and damage to residual trees. No slash shall be left in wetlands. The sale boundary is marked with red paint lines, as indicated on the map. Harvesting shall not take place from March 31 through June 30 without authorization from Iron County Forestry Department.

**Backblade all roads upon sale completion**  
**Protect regeneration**

Species	Volume	Minimum Bid
Hard Maple	11 MBF	\$285.00
Basswood	31 MBF	\$145.00
Mixed Hardwood	6 MBF	\$145.00
*Mixed Hardwood	700 cords	\$18.00
Basswood	650 cords	\$5.00

\*Contains approx. 10 cords aspen pulpwood

# IRON COUNTY FORESTRY TIMBER SALE BID FORM

PRINT OR TYPE NAME OF BIDDER \_\_\_\_\_

COMPANY \_\_\_\_\_

ADDRESS \_\_\_\_\_

PHONE \_\_\_\_\_ CELL \_\_\_\_\_ EMAIL \_\_\_\_\_

**INSTRUCTIONS:**

1. Enclose your complete bid form, and deposit in a sealed envelope that is clearly marked with your name, and the number of the sale tract that you are bidding on. Bids will be opened in numerical order, and if you wish to withdraw other bids that you have submitted (if you are the high bidder on this one) you should state that on the outside of the envelope.
2. Send or deliver your bid(s) to the Iron County Forestry Office, 607 3<sup>rd</sup> Avenue North – Suite 2, Hurley, WI 54534 by the deadline date specified in the sale prospectus.
3. Failure to comply with these instructions could result in the rejection of your bid.

A check, certified check or money order in an amount that is **equal to 10%** of the total bid value must accompany your completed bid form and will be used towards the PERFORMANCE BOND if you are selected as the successful bidder.

**\*\*\*For sales totaling \$10,000 or greater A DOWNPAYMENT that is equal to 15% of the total bid value will be required within 6 months of the bid opening or prior to logging operations. For sales less than \$10,000 the entire bid value will be required.\*\*\***

If you plan to replace your check with an irrevocable letter-of-credit, please indicate that below. Be aware that our department will hold your check only for a maximum of 20 days after you are selected as a successful bidder, then it will be cashed. If your check is returned to us due to insufficient funds you will not receive a contract for that sale tract.

\_\_\_\_\_ MARK THIS SPACE IF YOU PLAN TO REPLACE YOUR CHECK WITH AN IRREVOCABLE LETTER-OF-CREDIT. (OUR DEPARTMENT WILL HOLD YOUR CHECK FOR UP TO TWENTY (20) DAYS AFTER SELECTION OF SUCCESSFUL BIDDERS).

I hereby submit a bid for timber sale Tract # 26-22

Species	Volume <small>(from Prospectus)</small>		Minimum Bid	Bid Price	Total
Hard Maple	11	mbf	\$ 285.00		
Basswood	31	mbf	\$ 145.00		
Mixed Hardwood	6	mbf	\$ 145.00		
Mixed Hardwood	700	cd	\$ 18.00		
Basswood	650	cd	\$ 5.00		
<b>Minimum Bid</b>			<b>\$ 24,350.00</b>	<b>Total Bid</b>	

Signature of Bidder \_\_\_\_\_

# Town of Oma Timber Sale

## S 1/2 SE 1/4 Section 7, T44N R3E

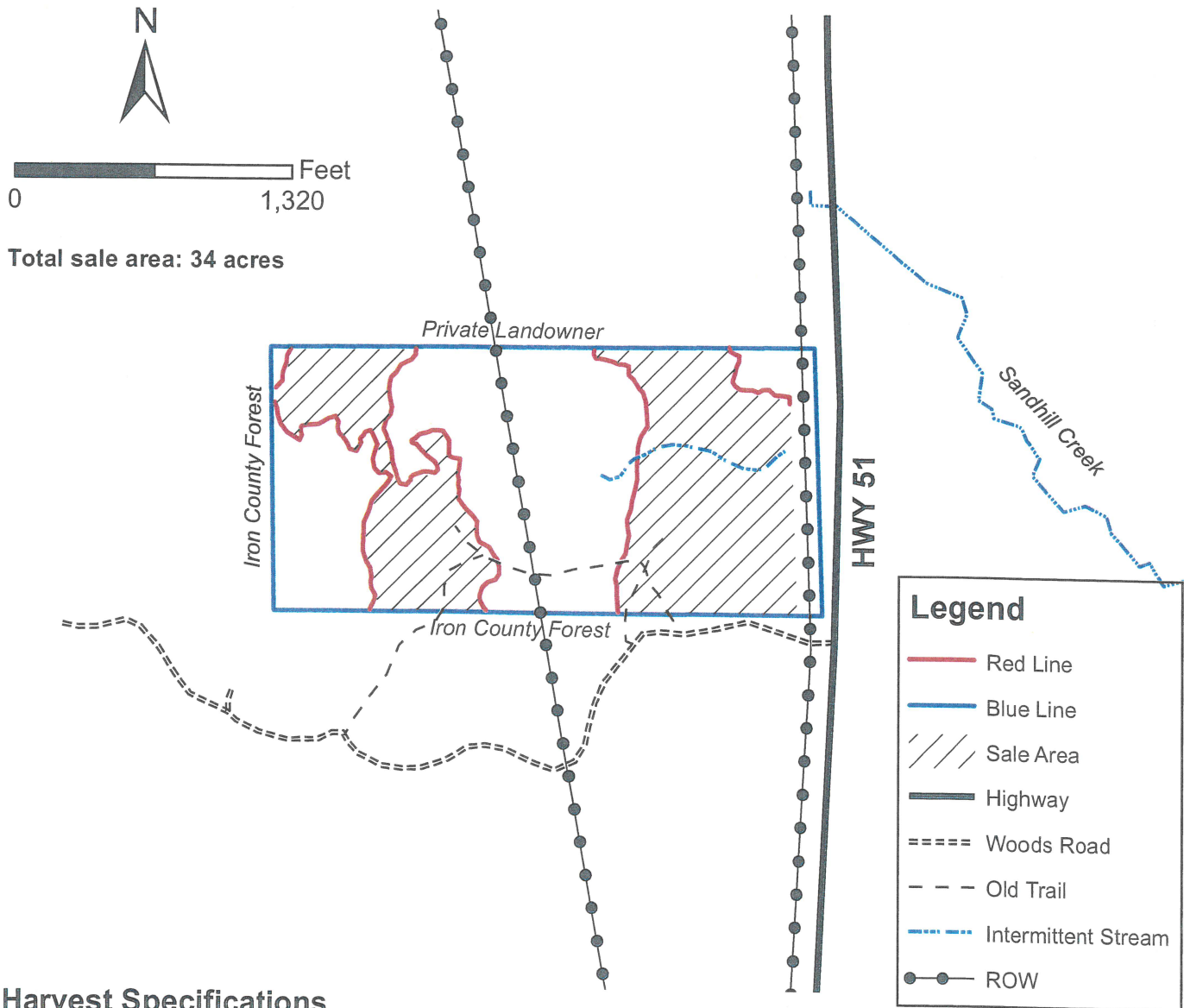

### Harvest Specifications

Harvest all trees marked with orange paint, as well as all aspen and balsam fir with at least one 100" pulp stick. Utilize all sawlogs to a 10" minimum top diameter and all pulpwood to a 4" minimum top diameter. Follow all water quality BMP's and prevent/minimize rutting and damage to residual trees. No slash shall be left across blue property lines or in wetlands. The sale boundary consists of red paint lines, blue property lines, and power line right-of-way, as indicated on the map. Construction of new roads must be approved by the Town of Oma.

**Backblade all roads upon sale completion**

**Protect regeneration**

*\*Winning bid will need approval by the Town of Oma board at the October 10th board meeting at 6:00 PM at the Oma Town Hall.*

Species	Volume	Minimum Bid
Hard Maple	2 MBF	\$285.00
Mixed Hardwood	6 MBF	\$145.00
Mixed Hardwood	300 cords	\$18.00
Aspen	30 cords	\$18.00
Spruce (co-mingled)	25 cords	\$25.00
Balsam Fir	15 cords	\$9.00

# TOWN OF OMA TIMBER SALE BID FORM

PRINT OR TYPE NAME OF BIDDER \_\_\_\_\_

COMPANY \_\_\_\_\_

ADDRESS \_\_\_\_\_

PHONE \_\_\_\_\_ CELL \_\_\_\_\_ EMAIL \_\_\_\_\_

**INSTRUCTIONS:**

1. Enclose your complete bid form, and deposit in a sealed envelope that is clearly marked with your name, and the number of the sale tract that you are bidding on. Bids will be opened in numerical order, and if you wish to withdraw other bids that you have submitted (if you are the high bidder on this one) you should state that on the outside of the envelope.
2. Send or deliver your bid(s) to the Iron County Forestry Office, 607 3<sup>rd</sup> Avenue North – Suite 2, Hurley, WI 54534 by the deadline date specified in the sale prospectus.
3. Failure to comply with these instructions could result in the rejection of your bid.

A check, certified check or money order written to **TOWN OF OMA** in an amount that is **equal to 10%** of the total bid value must accompany your completed bid form and will be used towards the PERFORMANCE BOND if you are selected as the successful bidder.

**\*\*\*For sales totaling \$10,000 or greater A DOWNPAYMENT that is equal to 15% of the total bid value will be required within 6 months of the bid opening or prior to logging operations. For sales less than \$10,000 the entire bid value will be required. \*\*\***

If you plan to replace your check with an irrevocable letter-of-credit, please indicate that below. Be aware that our department will hold your check only for a maximum of 20 days after you are selected as a successful bidder, then it will be cashed. If your check is returned to us due to insufficient funds you will not receive a contract for that sale tract.

\_\_\_\_\_ MARK THIS SPACE IF YOU PLAN TO REPLACE YOUR CHECK WITH AN IRREVOCABLE LETTER-OF-CREDIT. (OUR DEPARTMENT WILL HOLD YOUR CHECK FOR UP TO TWENTY (20) DAYS AFTER SELECTION OF SUCCESSFUL BIDDERS).

I hereby submit a bid for timber sale Tract # OMA

Species	Volume <small>(from Prospectus)</small>		Minimum Bid	Bid Price	Total
Hard Maple	2	mbf	\$ 285.00		
Mixed Hardwood	6	mbf	\$ 145.00		
Mixed Hardwood	300	cd	\$ 18.00		
Aspen	30	cd	\$ 18.00		
Spruce	25	cd	\$ 25.00		
Balsam Fir	15	cd	\$ 9.00		
<b>Minimum Bid</b>			<b>\$ 8,140.00</b>	<b>Total Bid</b>	

Signature of Bidder \_\_\_\_\_