

****Price Reduced****

Iron County Forest
Across the Beaver Pond Timber Sale # _____, Tract #16-20
T45N R01W Sec 9&10. Town of Anderson, Iron County

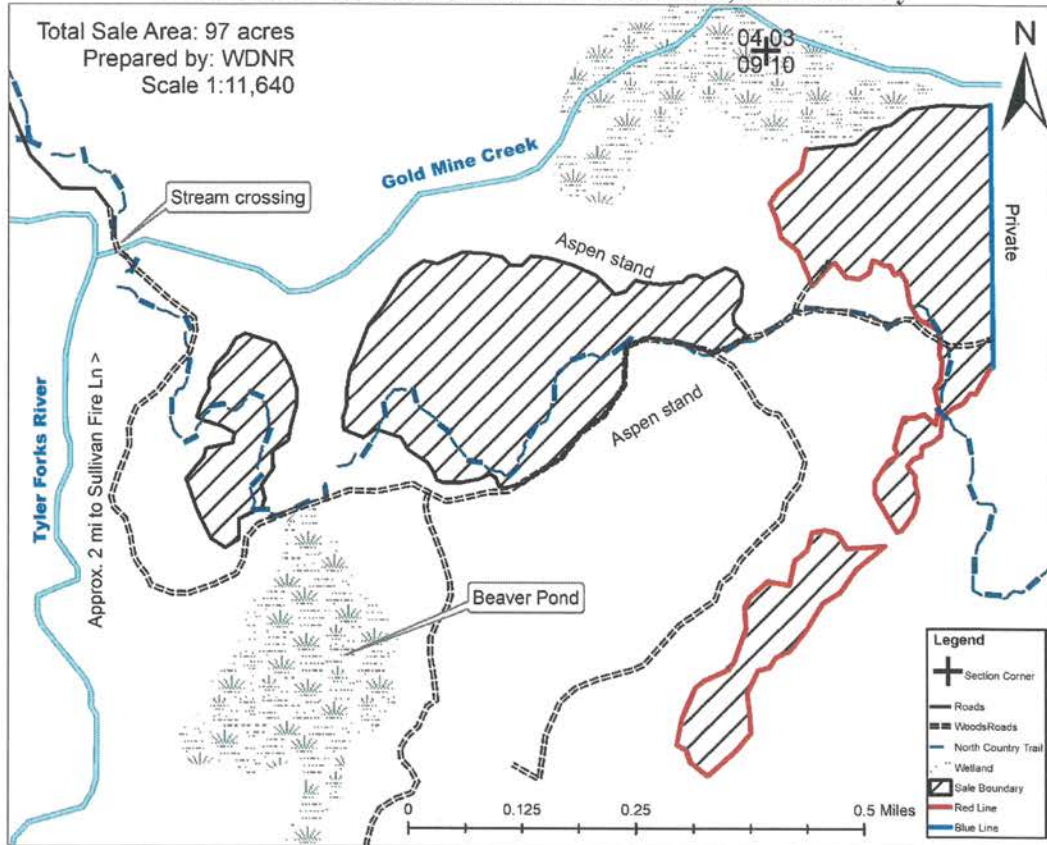

This map is not a survey of the actual boundary of any property the map depicts.

HARVEST SPECIFICATIONS

Single Tree Selection/Group Selection: Cut all trees marked with orange paint and all aspen, ironwood, and balsam fir greater than 2" DBH. Leave all standing dead snags and den trees when safe to do so. Do not cut any pine, white cedar, elm, or red oak. Areas of concentrated ironwood trees that are sub-merchantable should be driven over to crush the stems to reduce the chance of them re-sprouting.

Utilize sawlogs to a 10" top diameter and pulpwood to a 4" top diameter. Sale boundaries are either marked with red paint, blue paint, end at steep cliff drop-offs, or border aspen stands and open marshland. Strictly follow all Wisconsin BMPs for water quality. Ensure soil is adequately dry or frozen when operating. Retain all trees along the North Country Trail marked with a blue blaze and minimize crossings over the trail. Do not fell trees in or create skid trails in wet areas or across the blue property line.

All slash will be evenly dispersed throughout sale area. No slash shall be left across sale boundaries. Leave unmerchantable logs where they're cut to remain as coarse woody debris (ex: large diameter, hollow or rotten logs with no value). All woods roads that are used for this sale will be back bladed upon sale completion. Iron County Forestry will install a bridge over Gold Mine Creek summer 2021. **No harvesting between April 1 and July 1! Harvest on dry or frozen ground only!**

Species	Estimated Volume	Minimum Bid/Unit	Total Minimum Bid
Mixed Hardwood	885 cords	\$10.10	\$8,938.50
Basswood	125 cords	\$2.00	\$250.00
Ash	40 cords	\$2.00	\$80.00
Balsam Fir	75 cords	\$2.00	\$150.00
Mixed Hardwood*	60 MBF	\$75.00	\$4,500.00
Hard Maple	15 MBF	\$165.00	\$2,475.00

Minimum Total Sale Bid \$16,393.50

* Mixed Hardwood sawlogs includes 35MBF Basswood, 18MBF White Ash, and 6MBF Red Maple.

IRON COUNTY FORESTRY TIMBER SALE BID FORM

PRINT OR TYPE NAME OF BIDDER _____

COMPANY _____

ADDRESS _____

PHONE _____ CELL _____ EMAIL _____

INSTRUCTIONS:

1. Enclose your complete bid form, and deposit in a sealed envelope that is clearly marked with your name, and the number of the sale tract that you are bidding on. Bids will be opened in numerical order, and if you wish to withdraw other bids that you have submitted (if you are the high bidder on this one) you should state that on the outside of the envelope.
2. Send or deliver your bid(s) to the Iron County Forestry Office, 607 3rd Avenue North – Suite 2, Hurley, WI 54534 by the deadline date specified in the sale prospectus.
3. Failure to comply with these instructions could result in the rejection of your bid.

A check, certified check or money order in an amount that is **equal to 10%** of the total bid value must accompany your completed bid form and will be used towards the PERFORMANCE BOND if you are selected as the successful bidder.

*****For sales totaling \$10,000 or greater A DOWNPAYMENT that is equal to 15% of the total bid value will be required within 6 months of the bid opening or prior to logging operations. For sales less than \$10,000 the entire bid value will be required.*****

If you plan to replace your check with an irrevocable letter-of-credit, please indicate that below. Be aware that our department will hold your check only for a maximum of 20 days after you are selected as a successful bidder, then it will be cashed. If your check is returned to us due to insufficient funds you will not receive a contract for that sale tract.

_____ MARK THIS SPACE IF YOU PLAN TO REPLACE YOUR CHECK WITH AN IRREVOCABLE LETTER-OF-CREDIT.
(OUR DEPARTMENT WILL HOLD YOUR CHECK FOR UP TO TWENTY (20) DAYS AFTER SELECTION OF SUCCESSFUL BIDDERS).

I hereby submit a bid for timber sale Tract # **16-20**

Species	Volume <small>(from Prospectus)</small>		Minimum Bid	Bid Price	Total
Mixed Hardwood	60	mbf	\$ 75.00		
Hard Maple	15	mbf	\$ 165.00		
Mixed Hardwood	885	cd	\$ 10.10		
Basswood	125	cd	\$ 2.00		
Ash	40	cd	\$ 2.00		
Balsam Fir	75	cd	\$ 2.00		
Minimum Bid			\$ 16,393.50	Total Bid	

Signature of Bidder _____

Iron County Forest
AA County Line Timber Sale
Timber Sale # _____, Tract #14-22
T45N R1W S30. Town of Anderson, Iron County

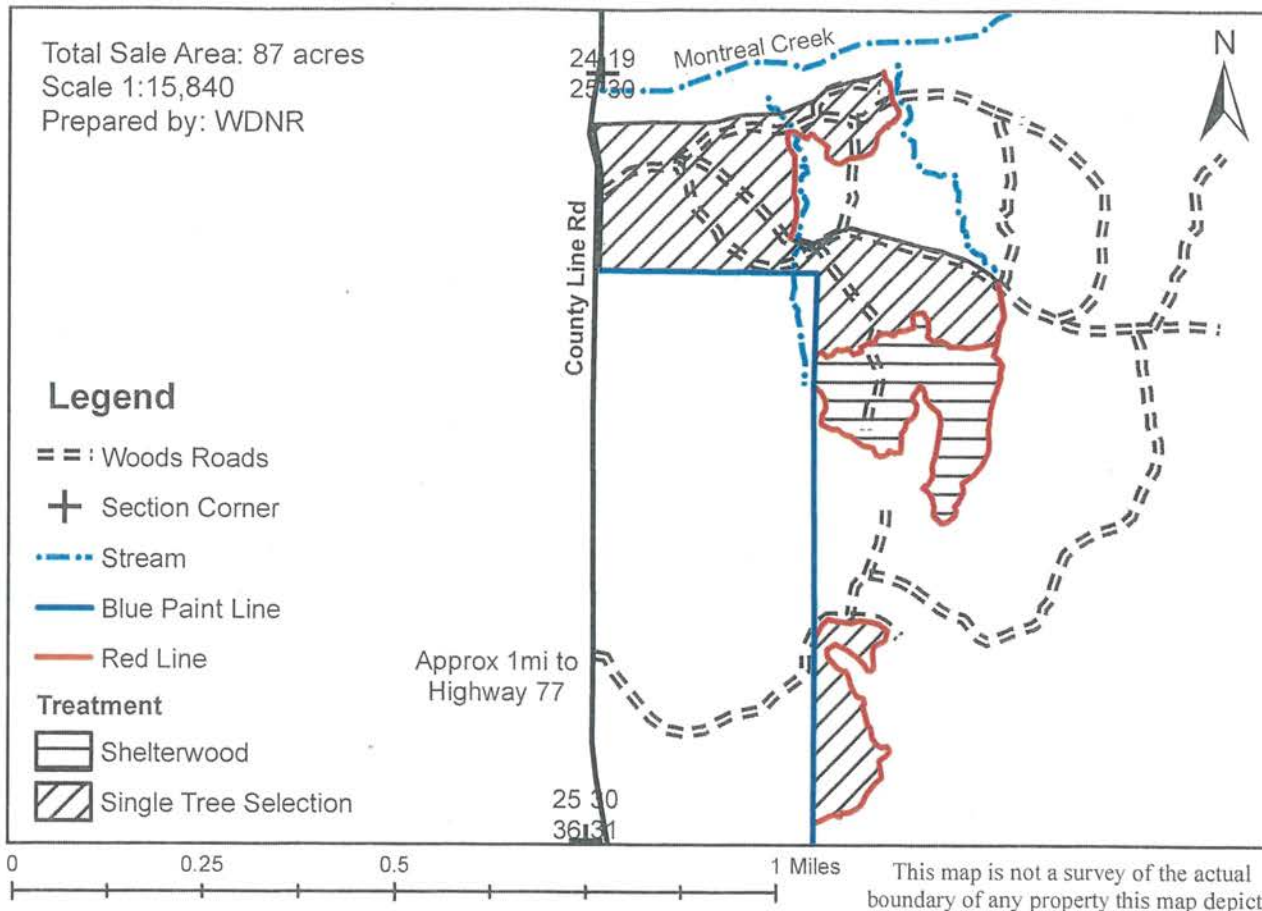

Harvest Specifications

Single Tree Selection: (66acres) Cut all trees marked with orange paint, aspen, ironwood, ash, and balsam. Leave all standing dead snags and den trees when safe to do so. Do not cut any oak, american elm, hemlock, cedar, or pine.

Shelterwood: (21acres) Harvest all merchantable trees greater than 2" dbh except those marked with green paint. Do not harvest any american elm, spruce, hemlock, cedar, or white pine.

Utilize sawlogs to a 10" top diameter and pulpwood to a 4" top diameter. Sale boundaries are marked with a red paint line, blue paint line, or border woods roads. The northern boundary is a steep hill and type change to alder wetland. Strictly follow all Wisconsin Best Management Practices for water quality. Ensure soil is adequately dry or frozen to avoid soil compaction and rutting. All slash shall be evenly dispersed throughout the sale area. No slash shall be left across sale boundaries. Leave unmerchantable logs where they are cut to remain as coarse woody debris (ex: large diameter, hollow or rotten logs with no value). Prevent damage to residual trees. Red oak is emphasized for retention; even though oak wilt restrictions don't apply to this sale, operate with care around residual oaks.

All woods roads that are used for this sale will be back bladed upon sale completion. No harvesting during spring breakup April 1- June 30 unless approved by the sale administrator.

Species	Estimated Volume	Minimum Bid/Unit	Total Minimum Bid
Hard Maple	15 MBF	\$259.00	\$3,885.00
Mixed Hardwood	45 MBF	\$120.00	\$5,400.00
Basswood	25 MBF	\$120.00	\$3,000.00
Mixed Hardwood	975 Cords	\$14.90	\$14,527.50
Basswood	150 Cords	\$3.00	\$450.00
Aspen	100 Cords	\$14.90	\$1,490.00
Balsam Fir	25 Cords	\$3.00	\$75.00

Total Minimum Bid: \$28,827.50

IRON COUNTY FORESTRY TIMBER SALE BID FORM

PRINT OR TYPE NAME OF BIDDER _____

COMPANY _____

ADDRESS _____

PHONE _____ CELL _____ EMAIL _____

INSTRUCTIONS:

1. Enclose your complete bid form, and deposit in a sealed envelope that is clearly marked with your name, and the number of the sale tract that you are bidding on. Bids will be opened in numerical order, and if you wish to withdraw other bids that you have submitted (if you are the high bidder on this one) you should state that on the outside of the envelope.
2. Send or deliver your bid(s) to the Iron County Forestry Office, 607 3rd Avenue North – Suite 2, Hurley, WI 54534 by the deadline date specified in the sale prospectus.
3. Failure to comply with these instructions could result in the rejection of your bid.

A check, certified check or money order in an amount that is **equal to 10%** of the total bid value must accompany your completed bid form and will be used towards the PERFORMANCE BOND if you are selected as the successful bidder.

*****For sales totaling \$10,000 or greater A DOWNPAYMENT that is equal to 15% of the total bid value will be required within 6 months of the bid opening or prior to logging operations. For sales less than \$10,000 the entire bid value will be required.*****

If you plan to replace your check with an irrevocable letter-of-credit, please indicate that below. Be aware that our department will hold your check only for a maximum of 20 days after you are selected as a successful bidder, then it will be cashed. If your check is returned to us due to insufficient funds you will not receive a contract for that sale tract.

_____ MARK THIS SPACE IF YOU PLAN TO REPLACE YOUR CHECK WITH AN IRREVOCABLE LETTER-OF-CREDIT. (OUR DEPARTMENT WILL HOLD YOUR CHECK FOR UP TO TWENTY (20) DAYS AFTER SELECTION OF SUCCESSFUL BIDDERS).

I hereby submit a bid for timber sale Tract # **14-22**

Species	Volume <small>(from Prospectus)</small>		Minimum Bid	Bid Price	Total
Hard Maple	15	mbf	\$ 259.00		
Mixed Hardwood	45	mbf	\$ 120.00		
Basswood	25	mbf	\$ 120.00		
Mixed Hardwood	975	cd	\$ 14.90		
Basswood	150	cd	\$ 3.00		
Aspen	100	cd	\$ 14.90		
Balsam Fir	25	cd	\$ 3.00		
	Minimum Bid		\$ 28,827.50	Total Bid	

Signature of Bidder _____

Iron County Forest

Timber Sale # _____, Tract # 27-22

Town of Knight
T43NR1E
Sec. 10, 11, 14, 15

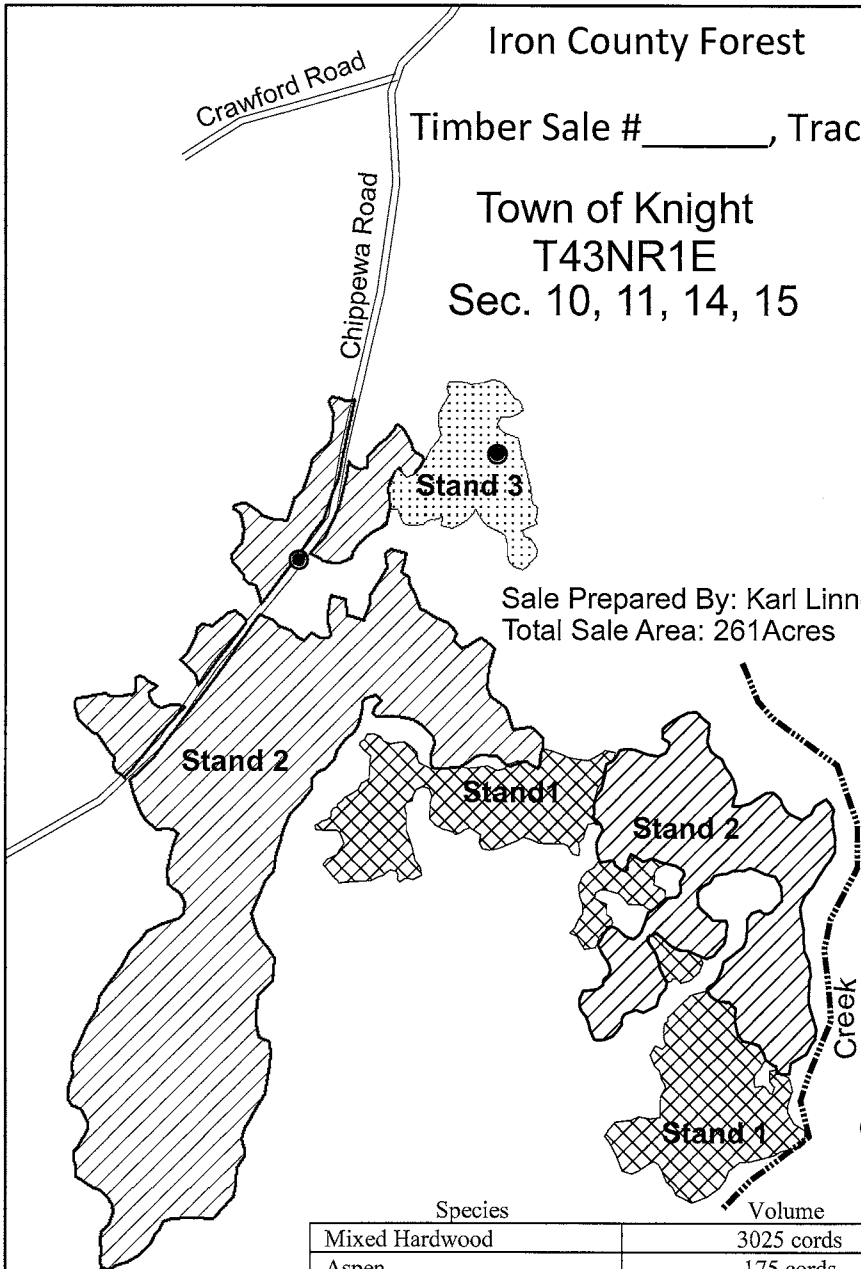
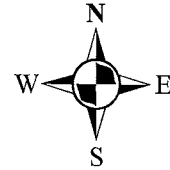

Sale Prepared By: Karl Linnemanstons
Total Sale Area: 261Acres

4inches:mile

11|12
14|13

- Protect Survey Corner
- BackBlade Roads
- Protect Regeneration
- Inventory Plot
- Protect Plot Center

Species	Volume	Minimum Bid
Mixed Hardwood	3025 cords	\$18.00
Aspen	175 cords	\$18.00
Balsam Fir	100 cords	\$5.00
Spruce	350 cords	\$15.00
Sugar Maple	5MBF	\$285.00
Mixed Hardwood	45MBF	\$145.00

Harvest Specifications Area 1 (55 acres)

Harvest everything with at least a 100 inch merchantable pulpstick. Leave all oak, tamarack, cedar, hemlock, and pine. Utilize pulpwood to a 4 inch top diameter, sawlogs to a minimum 10 inch top diameter. Follow the BMP's and prevent/minimize rutting along with damage to residual trees. Sale boundaries are two red dots.

Harvest Specifications Area 2 (189 acres)

Harvest all trees marked with orange paint along with all aspen, balsam fir, and spruce. Utilize pulpwood to a 4 inch top diameter, sawlogs to a minimum 10 inch top diameter. Follow the BMP's and prevent/minimize rutting along with damage to residual trees. Harvest will not take place from April 1st through July 1st. Sale boundaries are solid red line.

Harvest Specifications Area 3 (16 acres)

Harvest everything 2 inches dbh and up, except for oak, tamarack, cedar, hemlock, and pine. Utilize pulpwood to a 4 inch top diameter, sawlogs to a minimum 10 inch top diameter. Follow the BMP's and prevent/minimize rutting along with damage to residual trees. Sale boundaries are two red dots.

IRON COUNTY FORESTRY TIMBER SALE BID FORM

PRINT OR TYPE NAME OF BIDDER _____

COMPANY _____

ADDRESS _____

PHONE _____ CELL _____ EMAIL _____

INSTRUCTIONS:

1. Enclose your complete bid form, and deposit in a sealed envelope that is clearly marked with your name, and the number of the sale tract that you are bidding on. Bids will be opened in numerical order, and if you wish to withdraw other bids that you have submitted (if you are the high bidder on this one) you should state that on the outside of the envelope.
2. Send or deliver your bid(s) to the Iron County Forestry Office, 607 3rd Avenue North – Suite 2, Hurley, WI 54534 by the deadline date specified in the sale prospectus.
3. Failure to comply with these instructions could result in the rejection of your bid.

A check, certified check or money order in an amount that is **equal to 10%** of the total bid value must accompany your completed bid form and will be used towards the PERFORMANCE BOND if you are selected as the successful bidder.

*****For sales totaling \$10,000 or greater A DOWNPAYMENT that is equal to 15% of the total bid value will be required within 6 months of the bid opening or prior to logging operations. For sales less than \$10,000 the entire bid value will be required.*****

If you plan to replace your check with an irrevocable letter-of-credit, please indicate that below. Be aware that our department will hold your check only for a maximum of 20 days after you are selected as a successful bidder, then it will be cashed. If your check is returned to us due to insufficient funds you will not receive a contract for that sale tract.

_____ MARK THIS SPACE IF YOU PLAN TO REPLACE YOUR CHECK WITH AN IRREVOCABLE LETTER-OF-CREDIT. (OUR DEPARTMENT WILL HOLD YOUR CHECK FOR UP TO TWENTY (20) DAYS AFTER SELECTION OF SUCCESSFUL BIDDERS).

I hereby submit a bid for timber sale Tract # 27-22

Species	Volume <small>(from Prospectus)</small>		Minimum Bid	Bid Price	Total
Sugar Maple	5	mbf	\$ 285.00		
Mixed Hardwood	45	mbf	\$ 145.00		
Mixed Hardwood	3025	cd	\$ 18.00		
Aspen	175	cd	\$ 18.00		
Balsam Fir	100	cd	\$ 5.00		
Spruce	350	cd	\$ 15.00		
Minimum Bid			\$ 71,300.00	Total Bid	

Signature of Bidder _____

Iron County Forest Timber Sale #30-22

Sections 30 & 31 T44N R1W, Town of Anderson

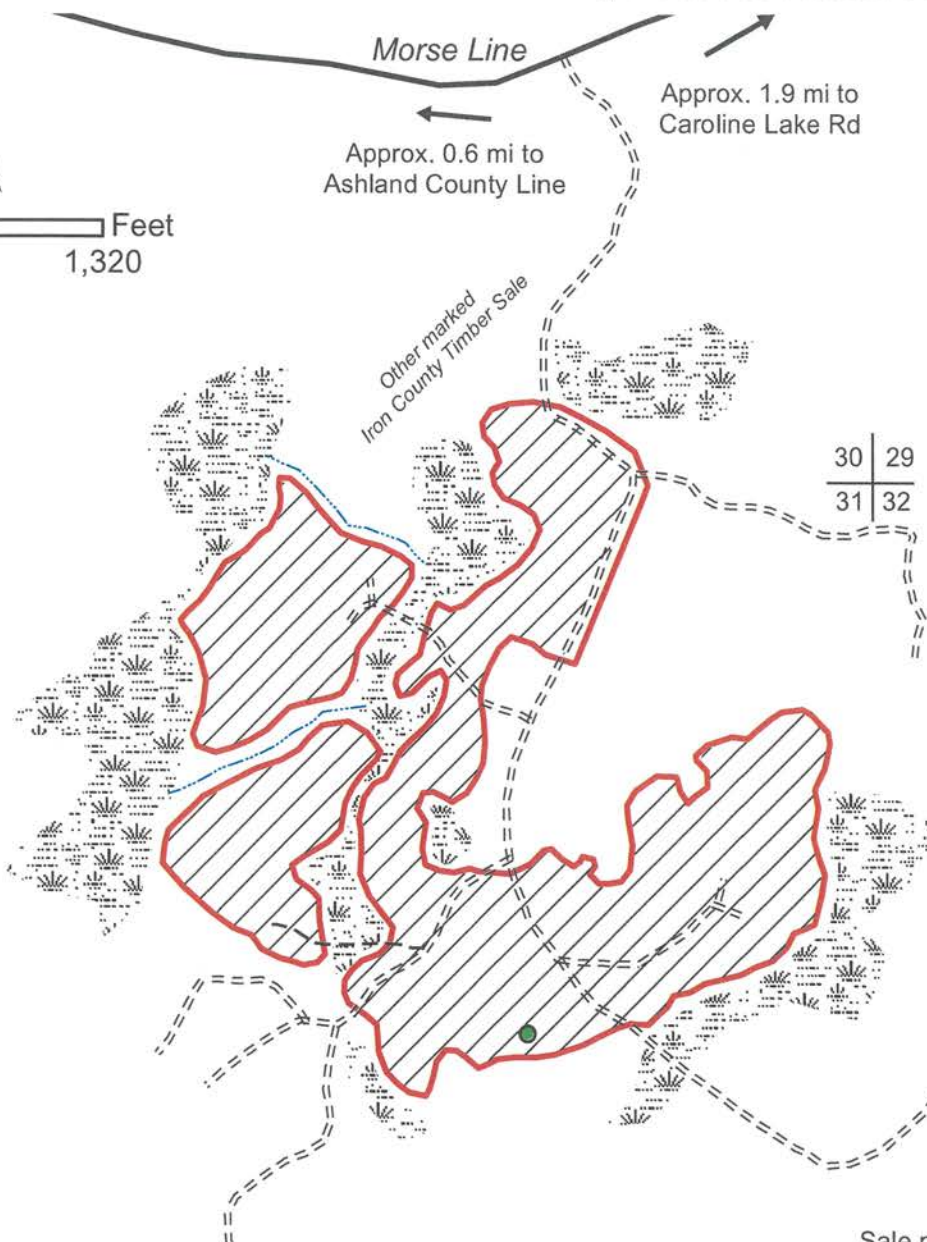
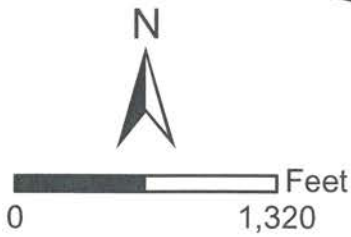

Legend

- Sale Area
- Sale Boundary
- Main Gravel Road
- Woods Road
- Old Skid Trail
- Swamp
- Intermittent Stream
- CFI Plot

Total sale area: 121 acres
Sale prepared by: Jamin Partanen

Harvest Specifications

Harvest all trees marked with orange paint. Utilize all sawlogs to a 10" minimum top diameter and all pulpwood to a 4" minimum top diameter. Follow all water quality BMP's and prevent/minimize rutting and damage to residual trees. No slash shall be left in wetlands. The sale boundary is marked with red paint lines, as indicated on the map. Harvesting shall not take place from March 31 through June 30 without authorization from Iron County Forestry Department.

- Backblade all roads upon sale completion**
- Protect CFI plot center**
- Protect regeneration**

Species	Volume	Minimum Bid
Hard Maple	4 MBF	\$285.00
Mixed Hardwood	18 MBF	\$145.00
Mixed Hardwood	1,240 cords	\$20.00

IRON COUNTY FORESTRY TIMBER SALE BID FORM

PRINT OR TYPE NAME OF BIDDER _____

COMPANY _____

ADDRESS _____

PHONE _____ CELL _____ EMAIL _____

INSTRUCTIONS:

1. Enclose your complete bid form, and deposit in a sealed envelope that is clearly marked with your name, and the number of the sale tract that you are bidding on. Bids will be opened in numerical order, and if you wish to withdraw other bids that you have submitted (if you are the high bidder on this one) you should state that on the outside of the envelope.
2. Send or deliver your bid(s) to the Iron County Forestry Office, 607 3rd Avenue North – Suite 2, Hurley, WI 54534 by the deadline date specified in the sale prospectus.
3. Failure to comply with these instructions could result in the rejection of your bid.

A check, certified check or money order in an amount that is **equal to 10%** of the total bid value must accompany your completed bid form and will be used towards the PERFORMANCE BOND if you are selected as the successful bidder.

*****For sales totaling \$10,000 or greater A DOWNPAYMENT that is equal to 15% of the total bid value will be required within 6 months of the bid opening or prior to logging operations. For sales less than \$10,000 the entire bid value will be required. *****

If you plan to replace your check with an irrevocable letter-of-credit, please indicate that below. Be aware that our department will hold your check only for a maximum of 20 days after you are selected as a successful bidder, then it will be cashed. If your check is returned to us due to insufficient funds you will not receive a contract for that sale tract.

_____ MARK THIS SPACE IF YOU PLAN TO REPLACE YOUR CHECK WITH AN IRREVOCABLE LETTER-OF-CREDIT. (OUR DEPARTMENT WILL HOLD YOUR CHECK FOR UP TO TWENTY (20) DAYS AFTER SELECTION OF SUCCESSFUL BIDDERS).

I hereby submit a bid for timber sale Tract # 30-22

Species	Volume <small>(from Prospectus)</small>		Minimum Bid	Bid Price	Total
Hard Maple	4	mbf	\$ 285.00		
Mixed Hardwood	18	mbf	\$ 145.00		
Mixed Hardwood	1240	cd	\$ 20.00		
Minimum Bid			\$ 28,550.00	Total Bid	

Signature of Bidder _____

Iron County Forest Timber Sale #31-22

Section 36 T46N R1W, Section 31 T46N R1E, Town of Saxon
Section 1 T45N R1W, Section 6 T45N R1E, Town of Anderson

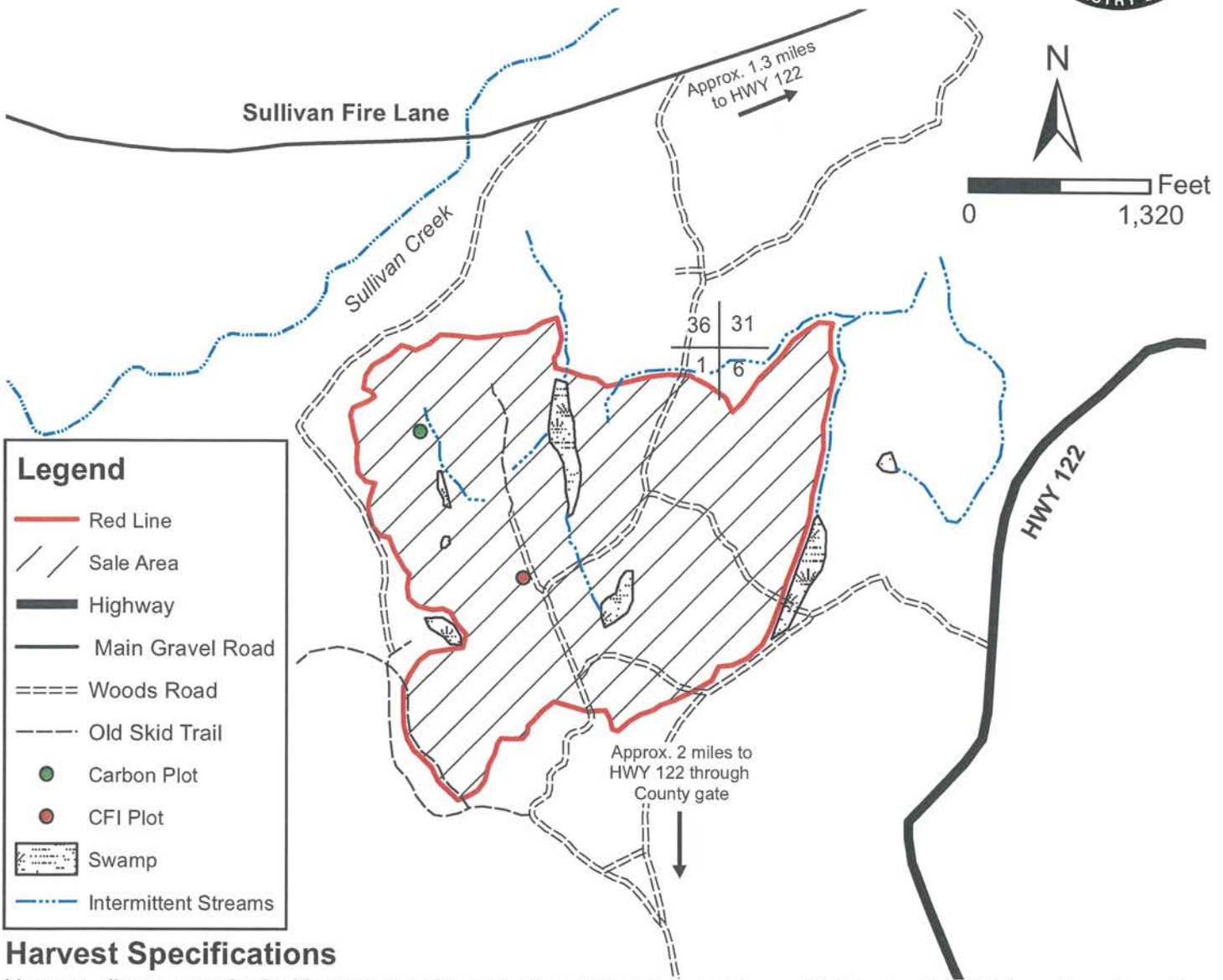

Harvest Specifications

Harvest all trees marked with orange paint and all aspen with at least one 100" pulp stick. Utilize all sawlogs to a 10" minimum top diameter and all pulpwood to a 4" minimum top diameter. Follow all water quality BMP's and prevent/minimize rutting and damage to residual trees. No slash shall be left in wetlands or intermittent streams. The sale boundary is marked with red paint lines, as indicated on the map. Harvesting shall not take place from March 31 through June 30 without authorization from Iron County Forestry Department.

Backblade all roads upon sale completion

Protect carbon plot and CFI plot center

Protect regeneration

Total sale area: 174 acres

Sale prepared by: Jamin Partanen

Species	Volume	Minimum Bid
Hard Maple	22 MBF	\$285.00
Basswood	21 MBF	\$145.00
Mixed Hardwood	7 MBF	\$145.00
Mixed Hardwood	1,210 cords	\$18.00
Basswood	500 cords	\$5.00

Mixed hardwood pulp contains approximately 1% aspen pulpwood

IRON COUNTY FORESTRY TIMBER SALE BID FORM

PRINT OR TYPE NAME OF BIDDER _____

COMPANY _____

ADDRESS _____

PHONE _____ CELL _____ EMAIL _____

INSTRUCTIONS:

1. Enclose your complete bid form, and deposit in a sealed envelope that is clearly marked with your name, and the number of the sale tract that you are bidding on. Bids will be opened in numerical order, and if you wish to withdraw other bids that you have submitted (if you are the high bidder on this one) you should state that on the outside of the envelope.
2. Send or deliver your bid(s) to the Iron County Forestry Office, 607 3rd Avenue North – Suite 2, Hurley, WI 54534 by the deadline date specified in the sale prospectus.
3. Failure to comply with these instructions could result in the rejection of your bid.

A check, certified check or money order in an amount that is **equal to 10%** of the total bid value must accompany your completed bid form and will be used towards the PERFORMANCE BOND if you are selected as the successful bidder.

*****For sales totaling \$10,000 or greater A DOWNPAYMENT that is equal to 15% of the total bid value will be required within 6 months of the bid opening or prior to logging operations. For sales less than \$10,000 the entire bid value will be required.*****

If you plan to replace your check with an irrevocable letter-of-credit, please indicate that below. Be aware that our department will hold your check only for a maximum of 20 days after you are selected as a successful bidder, then it will be cashed. If your check is returned to us due to insufficient funds you will not receive a contract for that sale tract.

_____ MARK THIS SPACE IF YOU PLAN TO REPLACE YOUR CHECK WITH AN IRREVOCABLE LETTER-OF-CREDIT. (OUR DEPARTMENT WILL HOLD YOUR CHECK FOR UP TO TWENTY (20) DAYS AFTER SELECTION OF SUCCESSFUL BIDDERS).

I hereby submit a bid for timber sale Tract # **31-22**

Species	Volume <small>(from Prospectus)</small>		Minimum Bid	Bid Price	Total
Hard Maple	22	mbf	\$ 285.00		
Basswood	21	mbf	\$ 145.00		
Mixed Hardwood	7	mbf	\$ 145.00		
Mixed Hardwood	1210	cd	\$ 18.00		
Basswood	500	cd	\$ 5.00		
Minimum Bid			\$ 34,610.00	Total Bid	

Signature of Bidder _____

IRON COUNTY FOREST
 TIMBER SALE # _____
 TRACT # 32-22

T44N, R1W. Sections 19, 20, 29, and 30 (Anderson)

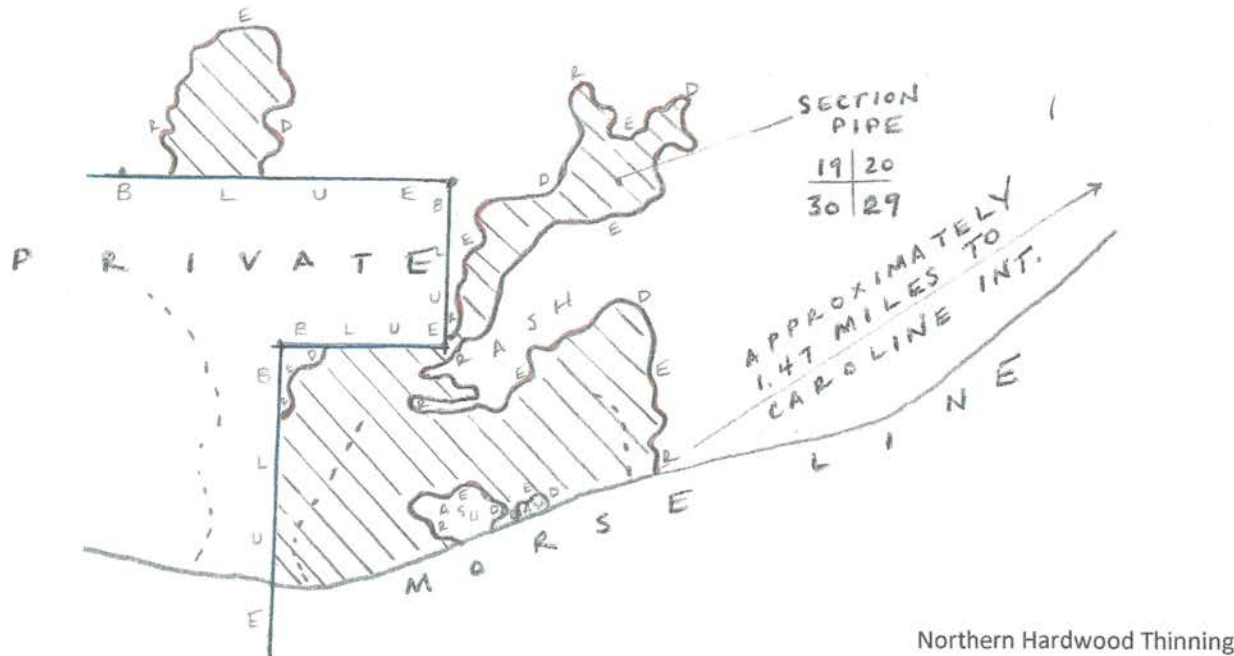

This sale area is approximately 137 acres and is the cross-hatched area on the map.

Scale: 1 Inch = 1/4-mile

Sale Prepared by: Tyler Wicklund

<u>Log Products:</u>	<u>Estimated Volume</u>	<u>Minimum Bid</u>
Hard Maple	25 MBF	\$ 285.00
Mixed Hardwood (includes 2 MBF of Ash)	9 MBF	\$ 145.00
Basswood	7 MBF	\$ 145.00

<u>Cord Products:</u>	<u>Estimated Volume</u>	<u>Minimum Bid</u>
Mixed Hardwood	1400 Cords	\$ 18.00
Basswood	70 Cords	\$ 5.00
Aspen	45 Cords	\$ 18.00
Spruce (co-mingled)	45 Cords	\$ 25.00
Balsam Fir	35 Cords	\$ 9.00

Harvest Specifications: Cut all trees marked with orange paint and all aspen, spruce, and balsam fir that contain a 1-100" pulpstick. Utilize pulpwood to a 4" top diameter sawlogs to a 10" top diameter. No cutting of elm, oak, cedar, tamarack, or pine. Care should be taken during harvesting to minimize damage to residual stock and regeneration. Any new forest road location and construction is subject to review and approval. Sale boundaries are red and blue lines. Care should be taken during harvesting to minimize and detrimental effects to the soil. Follow all BMP's. Sale will be free of litter at all times. All slash will remain within cutting area and out the private property to the north and west and all ash swales. All woods roads used during logging operations will be back bladed upon sale completion. Contact David Bertolino for permission before cutting occurs north of his property. **No cutting from April 1st to July 1st.**

IRON COUNTY FORESTRY TIMBER SALE BID FORM

PRINT OR TYPE NAME OF BIDDER _____

COMPANY _____

ADDRESS _____

PHONE _____ CELL _____ EMAIL _____

INSTRUCTIONS:

1. Enclose your complete bid form, and deposit in a sealed envelope that is clearly marked with your name, and the number of the sale tract that you are bidding on. Bids will be opened in numerical order, and if you wish to withdraw other bids that you have submitted (if you are the high bidder on this one) you should state that on the outside of the envelope.
2. Send or deliver your bid(s) to the Iron County Forestry Office, 607 3rd Avenue North – Suite 2, Hurley, WI 54534 by the deadline date specified in the sale prospectus.
3. Failure to comply with these instructions could result in the rejection of your bid.

A check, certified check or money order in an amount that is **equal to 10%** of the total bid value must accompany your completed bid form and will be used towards the PERFORMANCE BOND if you are selected as the successful bidder.

*****For sales totaling \$10,000 or greater A DOWNPAYMENT that is equal to 15% of the total bid value will be required within 6 months of the bid opening or prior to logging operations. For sales less than \$10,000 the entire bid value will be required.*****

If you plan to replace your check with an irrevocable letter-of-credit, please indicate that below. Be aware that our department will hold your check only for a maximum of 20 days after you are selected as a successful bidder, then it will be cashed. If your check is returned to us due to insufficient funds you will not receive a contract for that sale tract.

_____ MARK THIS SPACE IF YOU PLAN TO REPLACE YOUR CHECK WITH AN IRREVOCABLE LETTER-OF-CREDIT.
(OUR DEPARTMENT WILL HOLD YOUR CHECK FOR UP TO TWENTY (20) DAYS AFTER SELECTION OF SUCCESSFUL BIDDERS).

I hereby submit a bid for timber sale Tract # **32-22**

Species	Volume <small>(from Prospectus)</small>		Minimum Bid	Bid Price	Total
Hard Maple	25	mbf	\$ 285.00		
Mixed Hardwood	9	mbf	\$ 145.00		
Basswood	7	mbf	\$ 145.00		
Mixed Hardwood	1400	cd	\$ 18.00		
Basswood	70	cd	\$ 5.00		
Aspen	45	cd	\$ 18.00		
Spruce	45	cd	\$ 25.00		
Balsam Fir	35	cd	\$ 9.00		
	Minimum Bid		\$ 37,245.00	Total Bid	

Signature of Bidder _____

IRON COUNTY FOREST
TIMBER SALE # _____,

TRACT # 33-22

T44N, R1W. Sections 16 and 17 (Anderson)

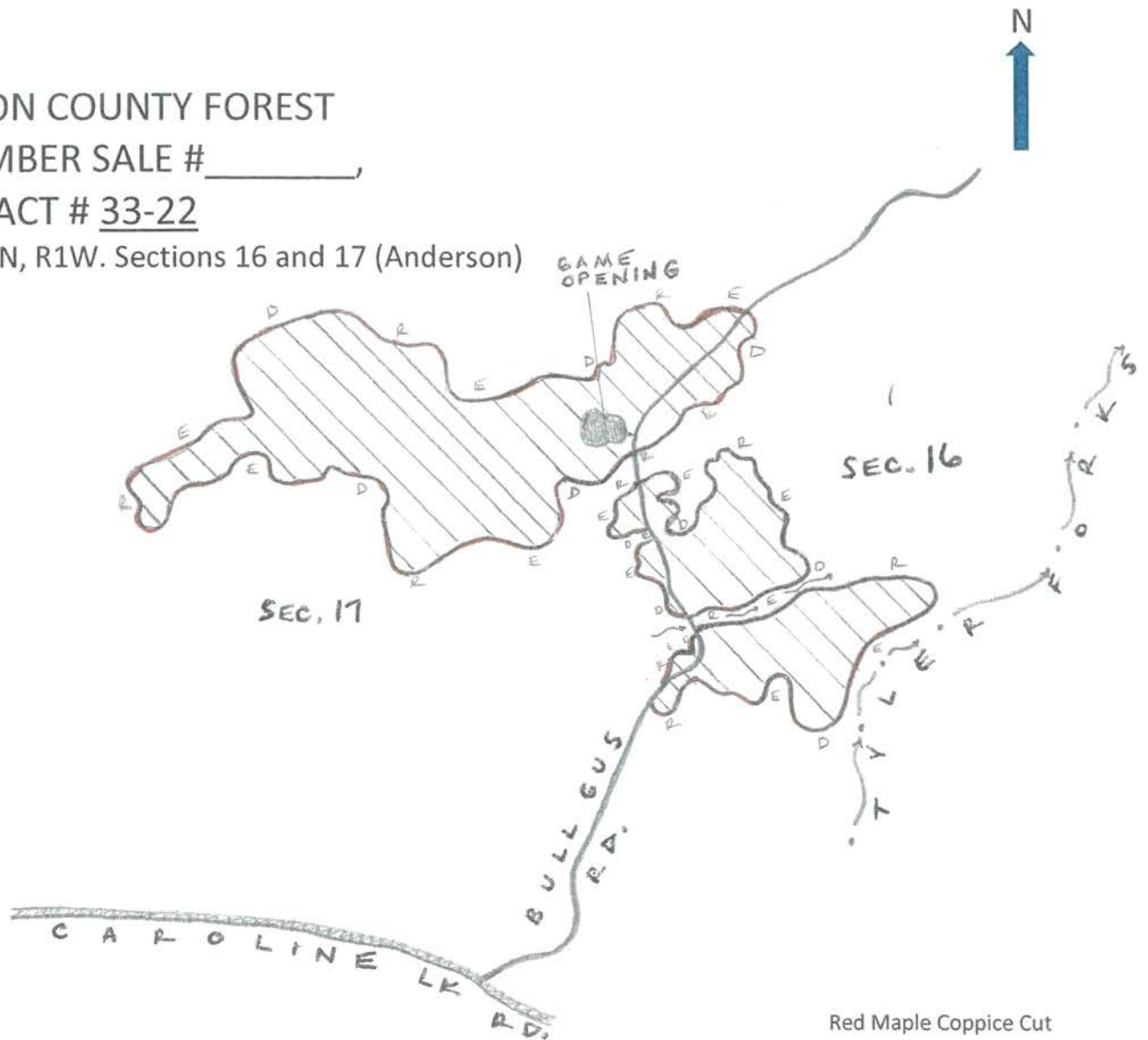

Red Maple Coppice Cut

This sale area is approximately 51 acres and is the cross-hatched area on the map.

Scale: 1 Inch = 1/8-mile

Sale Prepared by: Tyler Wicklund

Log Products:
Mixed Hardwood

Estimated Volume
5 MBF

Minimum Bid
\$145.00

Cord Products:
Mixed Hardwood
Aspen
Spruce(co-mingled)
Balsam Fir

Estimated Volume
475 Cords
205 Cords
125 Cords
60 Cords

Minimum Bid
\$ 18.00
\$ 18.00
\$ 25.00
\$ 9.00

Harvest Specifications: Cut all mixed hardwood, aspen, spruce, and balsam fir that contain a 1-100" pulpstick. Utilize pulpwood to a 4" top, sawlogs to a 10" top. No cutting of ash, elm, oak, cedar hemlock, or pine. Care should be taken during harvesting to minimize and detrimental effects to the soil. Follow all BMP's. Sale will be free of litter at all times. All slash will remain within cutting area. **No seasonal cutting restriction on sale area.**

IRON COUNTY FORESTRY TIMBER SALE BID FORM

PRINT OR TYPE NAME OF BIDDER _____

COMPANY _____

ADDRESS _____

PHONE _____ CELL _____ EMAIL _____

INSTRUCTIONS:

1. Enclose your complete bid form, and deposit in a sealed envelope that is clearly marked with your name, and the number of the sale tract that you are bidding on. Bids will be opened in numerical order, and if you wish to withdraw other bids that you have submitted (if you are the high bidder on this one) you should state that on the outside of the envelope.
2. Send or deliver your bid(s) to the Iron County Forestry Office, 607 3rd Avenue North – Suite 2, Hurley, WI 54534 by the deadline date specified in the sale prospectus.
3. Failure to comply with these instructions could result in the rejection of your bid.

A check, certified check or money order in an amount that is **equal to 10%** of the total bid value must accompany your completed bid form and will be used towards the PERFORMANCE BOND if you are selected as the successful bidder.

*****For sales totaling \$10,000 or greater A DOWNPAYMENT that is equal to 15% of the total bid value will be required within 6 months of the bid opening or prior to logging operations. For sales less than \$10,000 the entire bid value will be required.*****

If you plan to replace your check with an irrevocable letter-of-credit, please indicate that below. Be aware that our department will hold your check only for a maximum of 20 days after you are selected as a successful bidder, then it will be cashed. If your check is returned to us due to insufficient funds you will not receive a contract for that sale tract.

_____ MARK THIS SPACE IF YOU PLAN TO REPLACE YOUR CHECK WITH AN IRREVOCABLE LETTER-OF-CREDIT.
(OUR DEPARTMENT WILL HOLD YOUR CHECK FOR UP TO TWENTY (20) DAYS AFTER SELECTION OF SUCCESSFUL BIDDERS).

I hereby submit a bid for timber sale Tract # **33-22**

Species	Volume <small>(from Prospectus)</small>		Minimum Bid	Bid Price	Total
Mixed Hardwood	5	mbf	\$ 145.00		
Mixed Hardwood	475	cd	\$ 18.00		
Aspen	205	cd	\$ 18.00		
Spruce	125	cd	\$ 25.00		
Balsam Fir	60	cd	\$ 9.00		
Minimum Bid			\$ 16,630.00	Total Bid	

Signature of Bidder _____

IRON COUNTY FOREST
 TIMBER SALE # _____,
 TRACT # 34-22
 T43N, R4E. Sections 9 and 10 (Mercer)

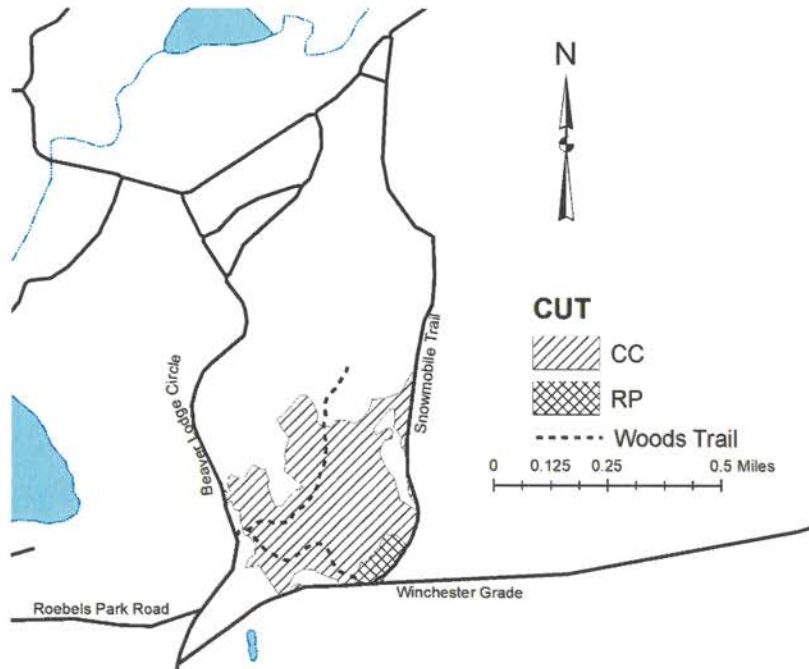

Aspen Coppice Cut with a Red Pine Improvement Cut

The sale area is approximately 72 acres and is the cross-hatched area on the map.

Sale Prepared by: Tyler Wicklund

Log Products:
 Mixed Hardwood

Estimated Volume
 1 MBF

Minimum Bid
 \$ 145.00

Cord Products:
 Aspen
 Mixed Hardwood
 Red Pine
 Spruce (co-mingled)
 Balsam Fir

Estimated Volume
 1550 Cords
 165 Cords
 75 Cords
 25 Cords
 25 Cords

Minimum Bid
 \$ 18.00
 \$ 18.00
 \$ 40.00
 \$ 25.00
 \$ 9.00

Harvest Specifications:

Aspen Coppice Cut (CC) Cut all aspen, mixed hardwood, spruce, and balsam fir that contain a 1-100" pulpstick. Utilize pulpwood to a 4" top, sawlogs to a 10" top. No cutting of ash, basswood, oak, elm, pine, or tamarack. Any new forest road location and construction is subject to review and approval. Sale boundaries are red lines, Beaver Lodge Circle, Winchester Grade, and snowmobile trail. Care should be taken during harvesting to minimize any detrimental effects to the soil. Follow all BMP's. Sale will be free of litter at all times. All slash will remain within the cutting area and out of any tamarack/black spruce swamps. All woods roads used during logging operations will be back bladed upon sale completion. **No seasonal restriction.**

Red Pine Improvement Cutting (RP) Cut all orange marked pine, and all aspen, mixed hardwood, spruce, and balsam fir that contain a 1-100" pulpstick. Follow remaining specifications like stated above.

IRON COUNTY FORESTRY TIMBER SALE BID FORM

PRINT OR TYPE NAME OF BIDDER _____

COMPANY _____

ADDRESS _____

PHONE _____ CELL _____ EMAIL _____

INSTRUCTIONS:

1. Enclose your complete bid form, and deposit in a sealed envelope that is clearly marked with your name, and the number of the sale tract that you are bidding on. Bids will be opened in numerical order, and if you wish to withdraw other bids that you have submitted (if you are the high bidder on this one) you should state that on the outside of the envelope.
2. Send or deliver your bid(s) to the Iron County Forestry Office, 607 3rd Avenue North – Suite 2, Hurley, WI 54534 by the deadline date specified in the sale prospectus.
3. Failure to comply with these instructions could result in the rejection of your bid.

A check, certified check or money order in an amount that is **equal to 10%** of the total bid value must accompany your completed bid form and will be used towards the PERFORMANCE BOND if you are selected as the successful bidder.

*****For sales totaling \$10,000 or greater A DOWNPAYMENT that is equal to 15% of the total bid value will be required within 6 months of the bid opening or prior to logging operations. For sales less than \$10,000 the entire bid value will be required.*****

If you plan to replace your check with an irrevocable letter-of-credit, please indicate that below. Be aware that our department will hold your check only for a maximum of 20 days after you are selected as a successful bidder, then it will be cashed. If your check is returned to us due to insufficient funds you will not receive a contract for that sale tract.

_____ MARK THIS SPACE IF YOU PLAN TO REPLACE YOUR CHECK WITH AN IRREVOCABLE LETTER-OF-CREDIT.
(OUR DEPARTMENT WILL HOLD YOUR CHECK FOR UP TO TWENTY (20) DAYS AFTER SELECTION OF SUCCESSFUL BIDDERS).

I hereby submit a bid for timber sale Tract # **34-22**

Species	Volume <small>(from Prospectus)</small>		Minimum Bid	Bid Price	Total
Mixed Hardwood	1	mbf	\$ 145.00		
Aspen	1550	cd	\$ 18.00		
Mixed Hardwood	165	cd	\$ 18.00		
Red Pine	75	cd	\$ 40.00		
Spruce	25	cd	\$ 25.00		
Balsam Fir	25	cd	\$ 9.00		
	Minimum Bid		\$ 34,865.00	Total Bid	

Signature of Bidder _____

IRON COUNTY FOREST

TIMBER SALE # _____

TRACT # 1-23

T42N, R3E. Sections 3 and 10 (Mercer)

Spruce and Pine Improvement Cut

Sale Prepared by: Tyler Wicklund

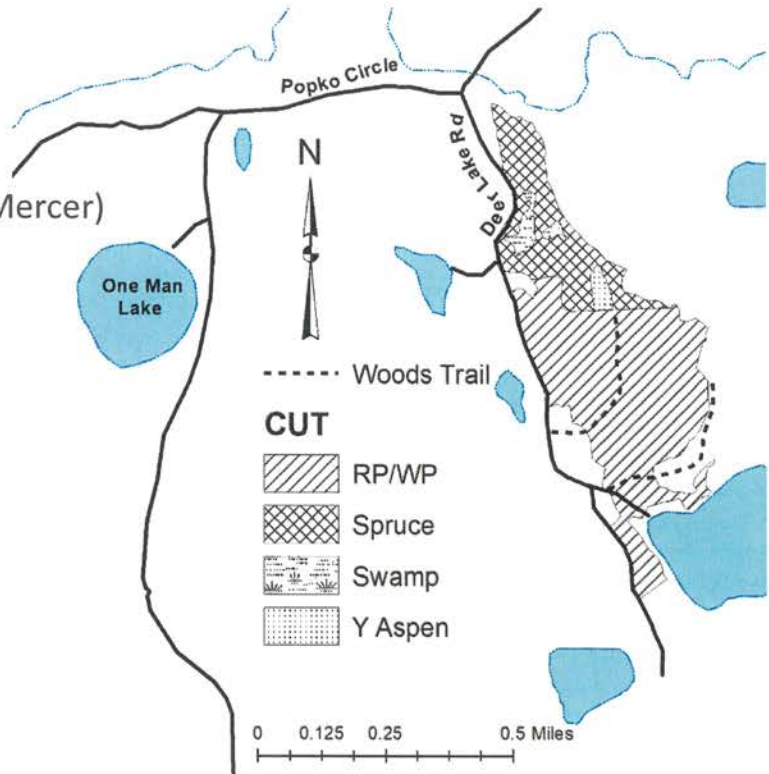

***A red dot line divides the two cover types and is identified by the two crosshatch types.
**All decked pine will need to be removed within 21 days due to possible bark beetle infestation.

The sale area is approximately 103 acres and is the crosshatched area on the map.

Log Products:

Mixed Hardwood

Estimated Volume

1 MBF

Minimum Bid

\$ 145.00

Cord Products:

White Pine

Estimated Volume

875 Cords

Minimum Bid

\$ 25.00

Red Pine

825 Cords

\$ 40.00

Spruce (co-mingled)

275 Cords

\$ 25.00

Aspen

70 Cords

\$ 18.00

Mixed Hardwood

50 Cords

\$ 18.00

Balsam Fir

10 Cords

\$ 9.00

Harvest Specifications:

Spruce Improvement Cut: Cut all orange marked trees and all aspen, mixed hardwood, and balsam fir that contain a 1-100" pulpstick. Utilize pulpwood to a 4" top, sawlogs to a 10" top. No cutting of ash, oak, elm, or tamarack. Any new forest road location and construction is subject to review and approval. Sale boundaries are red lines and Deer Lake Road. Care should be taken during harvesting to minimize detrimental effects to the soil. Follow all BMP's. Sale will be free of litter at all times. All slash will remain within the cutting area and out of any tamarack/black spruce swamps. All woods roads used during logging operations will be back bladed upon sale completion. **No seasonal restriction.**

Pine Improvement Cut: Cut all orange marked pine, and all aspen, mixed hardwood, spruce, and balsam fir that contain a 1-100" pulpstick. Follow remaining specifications like stated above. **No seasonal restriction.**

IRON COUNTY FORESTRY TIMBER SALE BID FORM

PRINT OR TYPE NAME OF BIDDER _____

COMPANY _____

ADDRESS _____

PHONE _____ CELL _____ EMAIL _____

INSTRUCTIONS:

1. Enclose your complete bid form, and deposit in a sealed envelope that is clearly marked with your name, and the number of the sale tract that you are bidding on. Bids will be opened in numerical order, and if you wish to withdraw other bids that you have submitted (if you are the high bidder on this one) you should state that on the outside of the envelope.
2. Send or deliver your bid(s) to the Iron County Forestry Office, 607 3rd Avenue North – Suite 2, Hurley, WI 54534 by the deadline date specified in the sale prospectus.
3. Failure to comply with these instructions could result in the rejection of your bid.

A check, certified check or money order in an amount that is **equal to 10%** of the total bid value must accompany your completed bid form and will be used towards the PERFORMANCE BOND if you are selected as the successful bidder.

*****For sales totaling \$10,000 or greater A DOWNPAYMENT that is equal to 15% of the total bid value will be required within 6 months of the bid opening or prior to logging operations. For sales less than \$10,000 the entire bid value will be required.*****

If you plan to replace your check with an irrevocable letter-of-credit, please indicate that below. Be aware that our department will hold your check only for a maximum of 20 days after you are selected as a successful bidder, then it will be cashed. If your check is returned to us due to insufficient funds you will not receive a contract for that sale tract.

_____ MARK THIS SPACE IF YOU PLAN TO REPLACE YOUR CHECK WITH AN IRREVOCABLE LETTER-OF-CREDIT.
(OUR DEPARTMENT WILL HOLD YOUR CHECK FOR UP TO TWENTY (20) DAYS AFTER SELECTION OF SUCCESSFUL BIDDERS).

I hereby submit a bid for timber sale Tract # 1-23

Species	Volume <small>(from Prospectus)</small>		Minimum Bid	Bid Price	Total
Mixed Hardwood	1	mbf	\$ 145.00		
White Pine	875	cd	\$ 25.00		
Red Pine	825	cd	\$ 40.00		
Spruce	275	cd	\$ 25.00		
Aspen	70	cd	\$ 18.00		
Mixed Hardwood	50	cd	\$ 18.00		
Balsam Fir	10	cd	\$ 9.00		
	Minimum Bid		\$ 64,145.00	Total Bid	

Signature of Bidder _____

Iron County Forest

Timber Sale # _____, Tract # 2-23

Town of Gurney
T46NR1W
Sec. 33&34

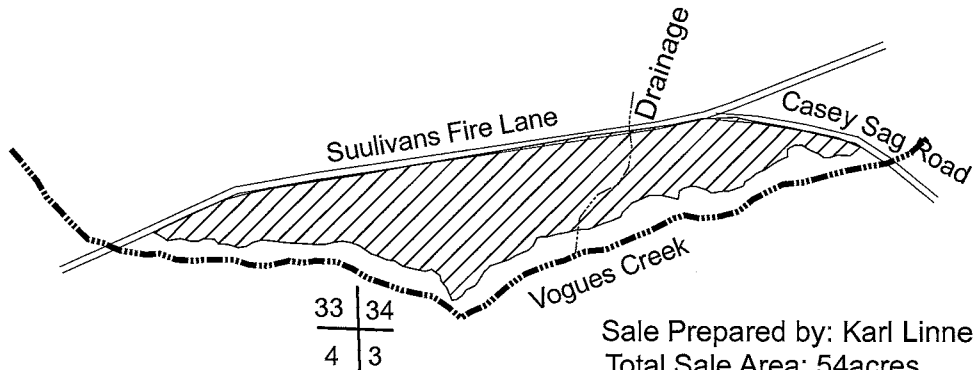

Sale Prepared by: Karl Linnemanstons
Total Sale Area: 54 acres

Species	Volume	Minimum Bid
Mixed Hardwood	150 cords	\$18.00
Aspen	1200 cords	\$18.00
Basswood	15 cords	\$5.00

Harvest Specifications

Harvest only trees with 100 inch merchantable pulpstick, do not harvest spruce, balsam fir, tamarack, elm, oak, cedar, hemlock, pine, and ash less than 10 inches dbh. Utilize pulpwood to a 4 inch top diameter, sawlogs to a minimum 10 inch top diameter. Follow the BMP's and prevent/minimize rutting along with damage to residual trees. Sale boundaries are two red dots.

IRON COUNTY FORESTRY TIMBER SALE BID FORM

PRINT OR TYPE NAME OF BIDDER _____

COMPANY _____

ADDRESS _____

PHONE _____ CELL _____ EMAIL _____

INSTRUCTIONS:

1. Enclose your complete bid form, and deposit in a sealed envelope that is clearly marked with your name, and the number of the sale tract that you are bidding on. Bids will be opened in numerical order, and if you wish to withdraw other bids that you have submitted (if you are the high bidder on this one) you should state that on the outside of the envelope.
2. Send or deliver your bid(s) to the Iron County Forestry Office, 607 3rd Avenue North – Suite 2, Hurley, WI 54534 by the deadline date specified in the sale prospectus.
3. Failure to comply with these instructions could result in the rejection of your bid.

A check, certified check or money order in an amount that is **equal to 10%** of the total bid value must accompany your completed bid form and will be used towards the PERFORMANCE BOND if you are selected as the successful bidder.

*****For sales totaling \$10,000 or greater A DOWNPAYMENT that is equal to 15% of the total bid value will be required within 6 months of the bid opening or prior to logging operations. For sales less than \$10,000 the entire bid value will be required.*****

If you plan to replace your check with an irrevocable letter-of-credit, please indicate that below. Be aware that our department will hold your check only for a maximum of 20 days after you are selected as a successful bidder, then it will be cashed. If your check is returned to us due to insufficient funds you will not receive a contract for that sale tract.

_____ MARK THIS SPACE IF YOU PLAN TO REPLACE YOUR CHECK WITH AN IRREVOCABLE LETTER-OF-CREDIT. (OUR DEPARTMENT WILL HOLD YOUR CHECK FOR UP TO TWENTY (20) DAYS AFTER SELECTION OF SUCCESSFUL BIDDERS).

I hereby submit a bid for timber sale Tract # **2-23**

Species	Volume <small>(from Prospectus)</small>		Minimum Bid	Bid Price	Total
Mixed Hardwood	150	cd	\$ 18.00		
Aspen	1200	cd	\$ 18.00		
Basswood	15	cd	\$ 5.00		
Minimum Bid			\$ 24,375.00	Total Bid	

Signature of Bidder _____

Iron County Forest Timber Sale #3-23

T45N R1E Sections 31 & 32, Town of Anderson



Legend

- Red Dot Line
- No Red Line
- Sale Area
- Main Gravel Road
- Woods Road
- Old Skid Trail
- Stream
- Swamp
- Wildlife Opening
- Gravel Pit

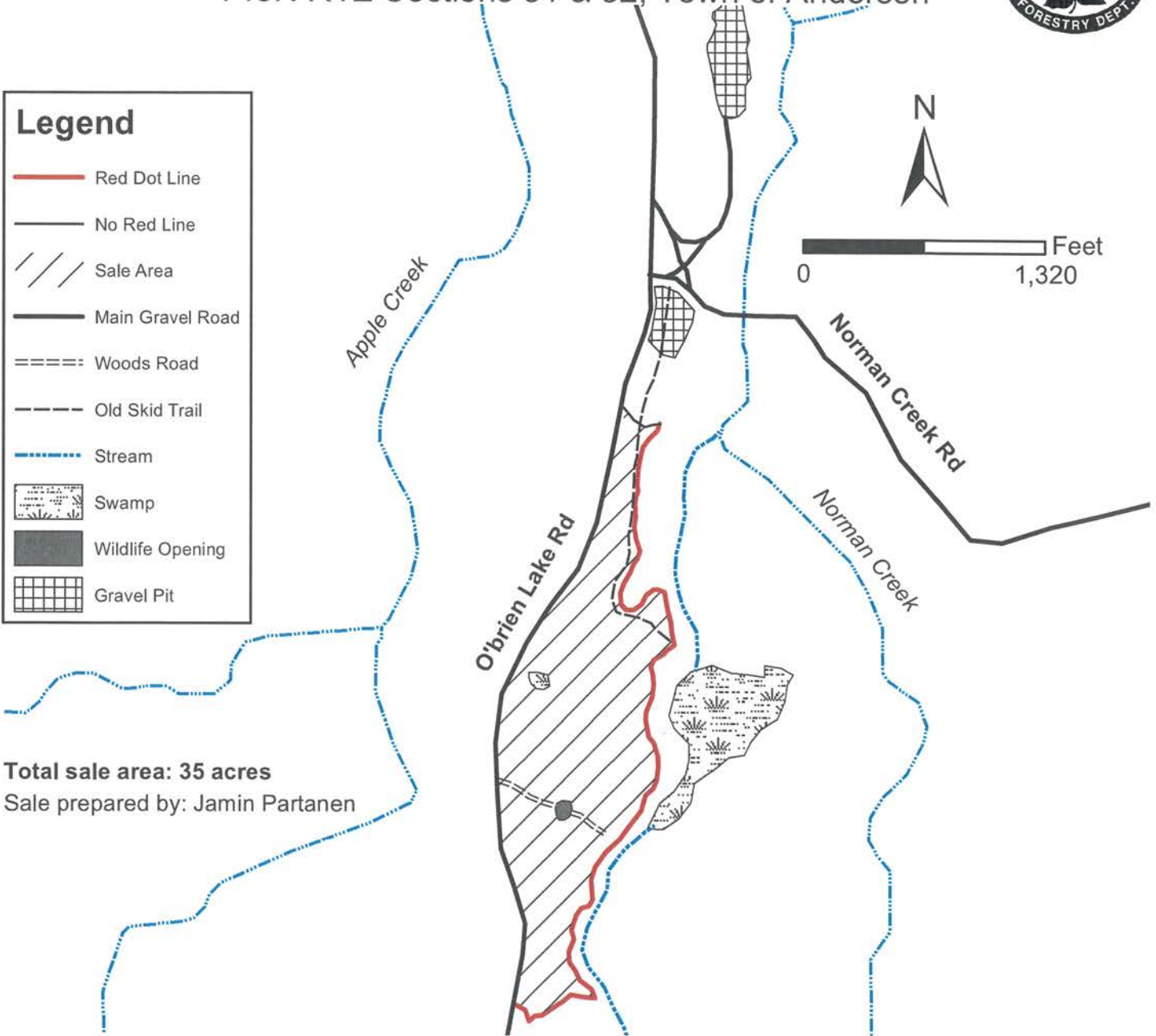

Total sale area: 35 acres
Sale prepared by: Jamin Partanen

Harvest Specifications

Harvest all aspen, mixed hardwood species except white birch, white spruce, and balsam fir 2 inches and larger in diameter. Do not cut white birch, hemlock, cedar, black spruce, tamarack, or pine. Utilize all sawlogs to a 10 inch minimum top diameter and all pulpwood to a 4 inch minimum top diameter. Follow all water quality BMP's and prevent/minimize rutting. Leave snags and den trees standing when safe to do so. The sale boundary is marked with two red dots as indicated on the map. Harvesting shall take place during dry OR frozen conditions only.

Backblade all roads and landings upon sale completion
Keep O'brien Lake Rd free of logging debris

Species	Volume	Minimum Bid
Aspen	590 cords	\$19.60
Mixed Hardwood	195 cords	\$19.60
White Spruce	30 cords	\$27.30
Balsam Fir	10 cords	\$9.00
Mixed Hardwood	1 MBF	\$145.00

IRON COUNTY FORESTRY TIMBER SALE BID FORM

PRINT OR TYPE NAME OF BIDDER _____

COMPANY _____

ADDRESS _____

PHONE _____ CELL _____ EMAIL _____

INSTRUCTIONS:

1. Enclose your complete bid form, and deposit in a sealed envelope that is clearly marked with your name, and the number of the sale tract that you are bidding on. Bids will be opened in numerical order, and if you wish to withdraw other bids that you have submitted (if you are the high bidder on this one) you should state that on the outside of the envelope.
2. Send or deliver your bid(s) to the Iron County Forestry Office, 607 3rd Avenue North – Suite 2, Hurley, WI 54534 by the deadline date specified in the sale prospectus.
3. Failure to comply with these instructions could result in the rejection of your bid.

A check, certified check or money order in an amount that is **equal to 10%** of the total bid value must accompany your completed bid form and will be used towards the PERFORMANCE BOND if you are selected as the successful bidder.

*****For sales totaling \$10,000 or greater A DOWNPAYMENT that is equal to 15% of the total bid value will be required within 6 months of the bid opening or prior to logging operations. For sales less than \$10,000 the entire bid value will be required.*****

If you plan to replace your check with an irrevocable letter-of-credit, please indicate that below. Be aware that our department will hold your check only for a maximum of 20 days after you are selected as a successful bidder, then it will be cashed. If your check is returned to us due to insufficient funds you will not receive a contract for that sale tract.

_____ MARK THIS SPACE IF YOU PLAN TO REPLACE YOUR CHECK WITH AN IRREVOCABLE LETTER-OF-CREDIT.
(OUR DEPARTMENT WILL HOLD YOUR CHECK FOR UP TO TWENTY (20) DAYS AFTER SELECTION OF SUCCESSFUL BIDDERS).

I hereby submit a bid for timber sale Tract # **3-23**

Species	Volume <small>(from Prospectus)</small>		Minimum Bid	Bid Price	Total
Mixed Hardwood	1	mbf	\$ 145.00		
Aspen	590	cd	\$ 19.60		
Mixed Hardwood	195	cd	\$ 19.60		
White Spruce	30	cd	\$ 27.30		
Balsam Fir	10	cd	\$ 9.00		
	Minimum Bid		\$ 16,440.00	Total Bid	

Signature of Bidder _____

Iron County Forest

Timber Sale # _____, Tract #5-23

Town of Pence

T44NR2E

Sec. 8,9,16&17

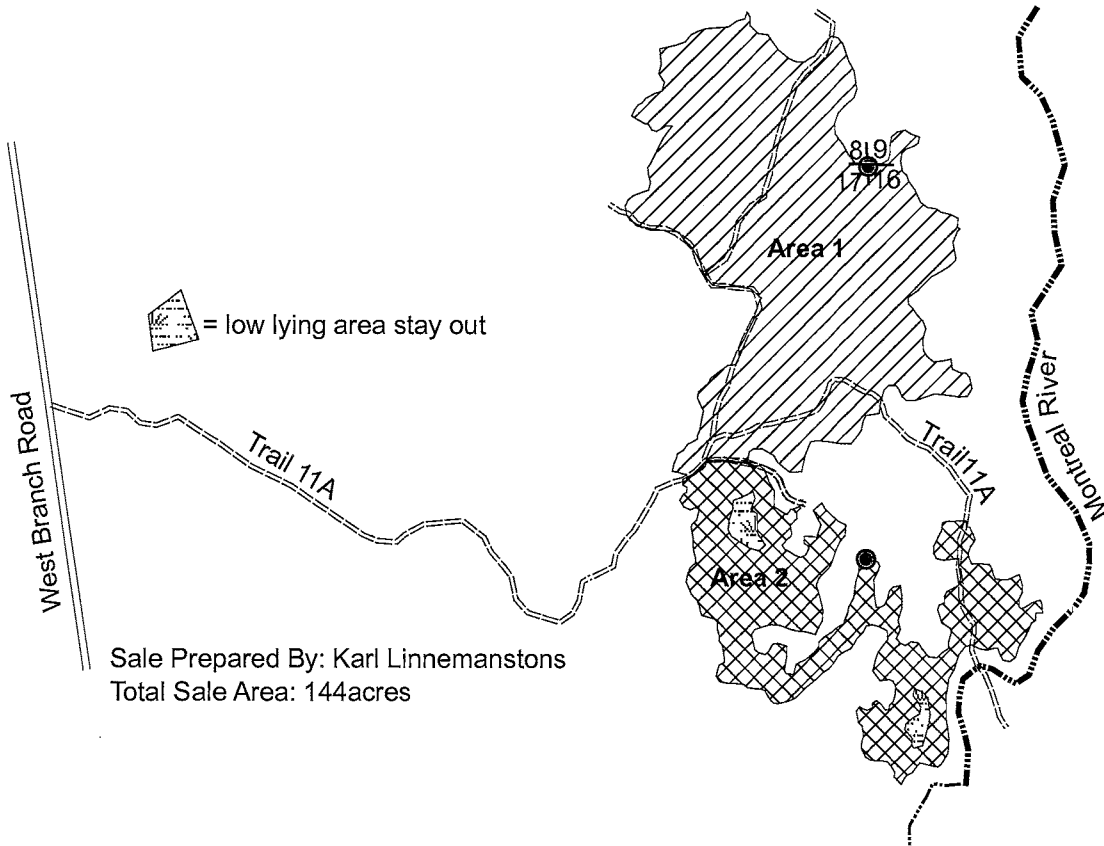
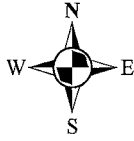

Sale Prepared By: Karl Linnemanstons
Total Sale Area: 144 acres

Species	Volume	Minimum Bid
Mixed Hardwood	1150 cords	\$15.10
Aspen	500 cords	\$15.10
Balsam Fir	30 cords	\$6.80
Spruce	40 cords	\$18.80
Sugar Maple	20MBF	\$285.00
Mixed Hardwood	24MBF	\$145.00

Harvest Specifications Area 1 (98 acres)

Harvest all trees marked with orange paint along with all aspen. Utilize pulpwood to a 4 inch top diameter, sawlogs to a minimum 10 inch top diameter. Follow the BMP's and prevent/minimize rutting along with damage to residual trees. Harvest will not take place from April 1st through July 1st. Sale boundaries is solid red line.

Harvest Specifications Area 2 (46 acres)

Harvest everything 2 inches dbh and up, except only harvest spruce and balsam fir with at least 2 merchantable sticks. Do not harvest yellow birch, oak, tamarack, elm, cedar, hemlock, and pine. Utilize pulpwood to a 4 inch top diameter, sawlogs to a minimum 10 inch top diameter. Follow the BMP's and prevent/minimize rutting along with damage to residual trees. Sale boundaries is two red dots.

- Protect Survey Monuments
- Protect Advanced Regeneration
- BackBlade Roads

IRON COUNTY FORESTRY TIMBER SALE BID FORM

PRINT OR TYPE NAME OF BIDDER _____

COMPANY _____

ADDRESS _____

PHONE _____ CELL _____ EMAIL _____

INSTRUCTIONS:

1. Enclose your complete bid form, and deposit in a sealed envelope that is clearly marked with your name, and the number of the sale tract that you are bidding on. Bids will be opened in numerical order, and if you wish to withdraw other bids that you have submitted (if you are the high bidder on this one) you should state that on the outside of the envelope.
2. Send or deliver your bid(s) to the Iron County Forestry Office, 607 3rd Avenue North – Suite 2, Hurley, WI 54534 by the deadline date specified in the sale prospectus.
3. Failure to comply with these instructions could result in the rejection of your bid.

A check, certified check or money order in an amount that is **equal to 10%** of the total bid value must accompany your completed bid form and will be used towards the PERFORMANCE BOND if you are selected as the successful bidder.

*****For sales totaling \$10,000 or greater A DOWNPAYMENT that is equal to 15% of the total bid value will be required within 6 months of the bid opening or prior to logging operations. For sales less than \$10,000 the entire bid value will be required. *****

If you plan to replace your check with an irrevocable letter-of-credit, please indicate that below. Be aware that our department will hold your check only for a maximum of 20 days after you are selected as a successful bidder, then it will be cashed. If your check is returned to us due to insufficient funds you will not receive a contract for that sale tract.

_____ MARK THIS SPACE IF YOU PLAN TO REPLACE YOUR CHECK WITH AN IRREVOCABLE LETTER-OF-CREDIT.
(OUR DEPARTMENT WILL HOLD YOUR CHECK FOR UP TO TWENTY (20) DAYS AFTER SELECTION OF SUCCESSFUL BIDDERS).

I hereby submit a bid for timber sale Tract # 5-23

Species	Volume <small>(from Prospectus)</small>		Minimum Bid	Bid Price	Total
Sugar Maple	20	mbf	\$ 285.00		
Mixed Hardwood	24	mbf	\$ 145.00		
Mixed Hardwood	1150	cd	\$ 15.10		
Aspen	500	cd	\$ 15.10		
Balsam Fir	30	cd	\$ 6.80		
Spruce	40	cd	\$ 18.80		
Minimum Bid			\$ 35,051.00	Total Bid	

Signature of Bidder _____

Iron County Forest

Timber Sale # _____, Tract # 6-23

Town of Pence
T45NR2E
Sec. 15



Sale Prepared By: Karl Linnemanstons
Total Sale Area: 58 acres

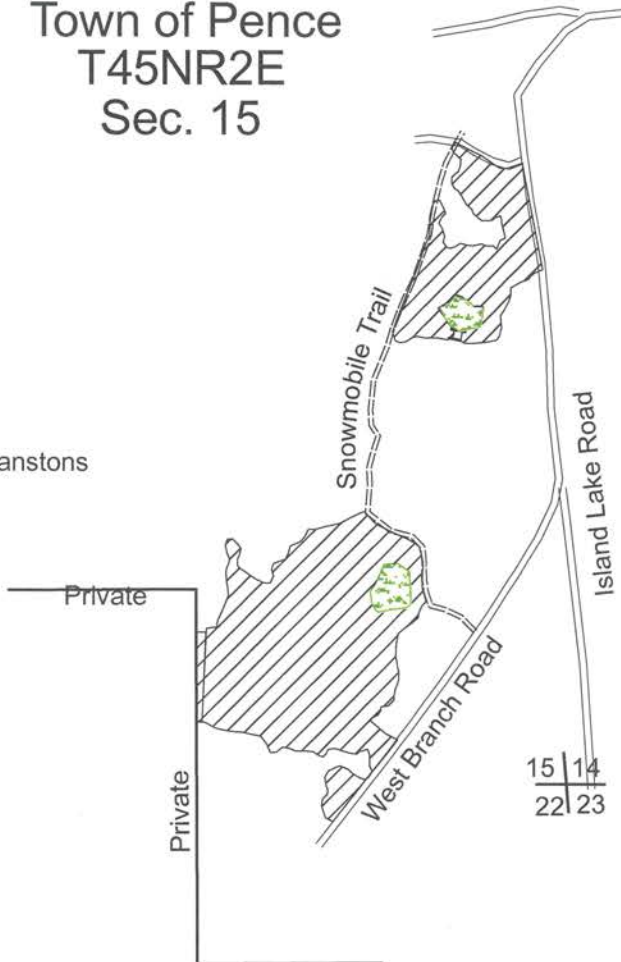

Species	Volume	Minimum Bid
Mixed Hardwood	330 cords	\$18.00
Aspen	660 cords	\$18.00
Balsam Fir	20 cords	\$9.00
Spruce	60 cords	\$18.50

Harvest Specifications

Harvest everything 2 inches dbh and up, except only harvest spruce and balsam fir with at least 2 merchantable pulpsticks. Do not harvest yellow birch, elm, hemlock, tamarack, cedar, pine, oak, and ash less than 10 inches dbh. Utilize pulpwood to a 4 inch top diameter, sawlogs to a minimum 10 inch top diameter. Follow the BMP's and prevent/minimize rutting along with damage to residual trees. Sale boundaries are two red dots and blue line.



Game openings must be kept clear of tops and debris

IRON COUNTY FORESTRY TIMBER SALE BID FORM

PRINT OR TYPE NAME OF BIDDER _____

COMPANY _____

ADDRESS _____

PHONE _____ CELL _____ EMAIL _____

INSTRUCTIONS:

1. Enclose your complete bid form, and deposit in a sealed envelope that is clearly marked with your name, and the number of the sale tract that you are bidding on. Bids will be opened in numerical order, and if you wish to withdraw other bids that you have submitted (if you are the high bidder on this one) you should state that on the outside of the envelope.
2. Send or deliver your bid(s) to the Iron County Forestry Office, 607 3rd Avenue North – Suite 2, Hurley, WI 54534 by the deadline date specified in the sale prospectus.
3. Failure to comply with these instructions could result in the rejection of your bid.

A check, certified check or money order in an amount that is **equal to 10%** of the total bid value must accompany your completed bid form and will be used towards the PERFORMANCE BOND if you are selected as the successful bidder.

*****For sales totaling \$10,000 or greater A DOWNPAYMENT that is equal to 15% of the total bid value will be required within 6 months of the bid opening or prior to logging operations. For sales less than \$10,000 the entire bid value will be required. *****

If you plan to replace your check with an irrevocable letter-of-credit, please indicate that below. Be aware that our department will hold your check only for a maximum of 20 days after you are selected as a successful bidder, then it will be cashed. If your check is returned to us due to insufficient funds you will not receive a contract for that sale tract.

_____ MARK THIS SPACE IF YOU PLAN TO REPLACE YOUR CHECK WITH AN IRREVOCABLE LETTER-OF-CREDIT.
(OUR DEPARTMENT WILL HOLD YOUR CHECK FOR UP TO TWENTY (20) DAYS AFTER SELECTION OF SUCCESSFUL BIDDERS).

I hereby submit a bid for timber sale Tract # 6-23

Species	Volume <small>(from Prospectus)</small>		Minimum Bid	Bid Price	Total
Mixed Hardwood	330	cd	\$ 18.00		
Aspen	660	cd	\$ 18.00		
Balsam Fir	20	cd	\$ 9.00		
Spruce	60	cd	\$ 18.50		
Minimum Bid			\$ 19,110.00	Total Bid	

Signature of Bidder _____

Iron County Forest

Timber Sale # _____, Tract # 7-23



Town of Knight
T45NR1E
Sec.25

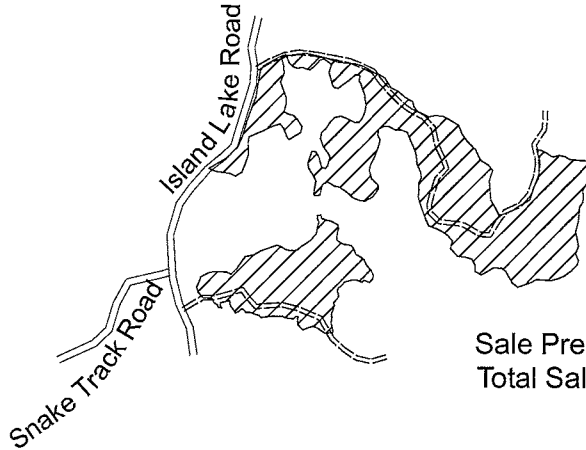

Sale Prepared By: Karl Linnemanstons
Total Sale Area: 40 acres

26 | 25
35 | 36

Species	Volume	Minimum Bid
Mixed Hardwood	110 cords	\$18.00
Aspen	590 cords	\$18.00
Balsam Fir	35 cords	\$9.00
Spruce	90 cords	\$18.50

Harvest Specifications Area

Harvest all hardwoods 2 inches dbh and up, only harvest balsam fir and spruce with at least two merchantable pulpsticks. Do not harvest yellow birch, black ash, oak, elm, cedar, hemlock, and pine. Utilize pulpwood to a 4 inch top diameter, sawlogs to a minimum 10 inch top diameter. Follow the BMP's and prevent/minimize rutting along with damage to residual trees. Sale boundaries are two red dots and beaver ponds.

Backblade Roads

IRON COUNTY FORESTRY TIMBER SALE BID FORM

PRINT OR TYPE NAME OF BIDDER _____

COMPANY _____

ADDRESS _____

PHONE _____ CELL _____ EMAIL _____

INSTRUCTIONS:

1. Enclose your complete bid form, and deposit in a sealed envelope that is clearly marked with your name, and the number of the sale tract that you are bidding on. Bids will be opened in numerical order, and if you wish to withdraw other bids that you have submitted (if you are the high bidder on this one) you should state that on the outside of the envelope.
2. Send or deliver your bid(s) to the Iron County Forestry Office, 607 3rd Avenue North – Suite 2, Hurley, WI 54534 by the deadline date specified in the sale prospectus.
3. Failure to comply with these instructions could result in the rejection of your bid.

A check, certified check or money order in an amount that is **equal to 10%** of the total bid value must accompany your completed bid form and will be used towards the PERFORMANCE BOND if you are selected as the successful bidder.

*****For sales totaling \$10,000 or greater A DOWNPAYMENT that is equal to 15% of the total bid value will be required within 6 months of the bid opening or prior to logging operations. For sales less than \$10,000 the entire bid value will be required.*****

If you plan to replace your check with an irrevocable letter-of-credit, please indicate that below. Be aware that our department will hold your check only for a maximum of 20 days after you are selected as a successful bidder, then it will be cashed. If your check is returned to us due to insufficient funds you will not receive a contract for that sale tract.

_____ MARK THIS SPACE IF YOU PLAN TO REPLACE YOUR CHECK WITH AN IRREVOCABLE LETTER-OF-CREDIT. (OUR DEPARTMENT WILL HOLD YOUR CHECK FOR UP TO TWENTY (20) DAYS AFTER SELECTION OF SUCCESSFUL BIDDERS).

I hereby submit a bid for timber sale Tract # **7-23**

Species	Volume <small>(from Prospectus)</small>		Minimum Bid	Bid Price	Total
Mixed Hardwood	110	cd	\$ 18.00		
Aspen	590	cd	\$ 18.00		
Balsam Fir	35	cd	\$ 9.00		
Spruce	90	cd	\$ 18.50		
Minimum Bid			\$ 14,580.00	Total Bid	

Signature of Bidder _____

IRON COUNTY FOREST
 TIMBER SALE # _____,
 TRACT # 8-23
 T44N, R2E, Section 10 (Carey)

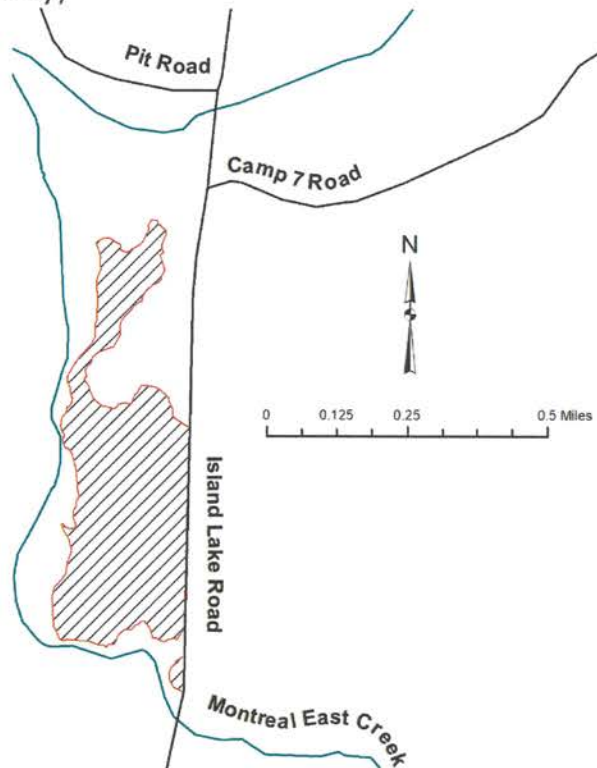

Aspen/Red Maple Coppice Cut

The sale area is approximately 69 acres and is the cross-hatched area on the map.

Sale Prepared by: Tyler Wicklund

Log Products:
 Mixed Hardwood

Estimated Volume
 5 MBF

Minimum Bid
 \$ 145.00

Cord Products:
 Mixed Hardwood
 Aspen
 Spruce (co-mingled)
 Balsam Fir

Estimated Volume
 930 Cords
 445 Cords
 85 Cords
 30 Cords

Minimum Bid
 \$ 18.00
 \$ 18.00
 \$ 25.00
 \$ 9.00

Harvest Specifications: Cut all aspen, mixed hardwood, spruce, and balsam fir that contain a 1-100" pulpstick. Utilize pulpwood to a 4" top, sawlogs to a 10" top. No cutting of elm, ash, cedar, hemlock, pine, or tamarack. Any new forest road location and construction is subject to review and approval and will be back bladed upon sale completion. Sale boundaries are red lines and Island Lake Road. Care should be taken during harvesting to minimize any detrimental effects to the soil. Follow all BMP's. Sale will be free of litter at all times. All slash will remain within the cutting area and out of any tamarack/black spruce swamps. No decking along Island Lake Road. **No seasonal restrictions.**

IRON COUNTY FORESTRY TIMBER SALE BID FORM

PRINT OR TYPE NAME OF BIDDER _____

COMPANY _____

ADDRESS _____

PHONE _____ CELL _____ EMAIL _____

INSTRUCTIONS:

1. Enclose your complete bid form, and deposit in a sealed envelope that is clearly marked with your name, and the number of the sale tract that you are bidding on. Bids will be opened in numerical order, and if you wish to withdraw other bids that you have submitted (if you are the high bidder on this one) you should state that on the outside of the envelope.
2. Send or deliver your bid(s) to the Iron County Forestry Office, 607 3rd Avenue North – Suite 2, Hurley, WI 54534 by the deadline date specified in the sale prospectus.
3. Failure to comply with these instructions could result in the rejection of your bid.

A check, certified check or money order in an amount that is **equal to 10%** of the total bid value must accompany your completed bid form and will be used towards the PERFORMANCE BOND if you are selected as the successful bidder.

*****For sales totaling \$10,000 or greater A DOWNPAYMENT that is equal to 15% of the total bid value will be required within 6 months of the bid opening or prior to logging operations. For sales less than \$10,000 the entire bid value will be required.*****

If you plan to replace your check with an irrevocable letter-of-credit, please indicate that below. Be aware that our department will hold your check only for a maximum of 20 days after you are selected as a successful bidder, then it will be cashed. If your check is returned to us due to insufficient funds you will not receive a contract for that sale tract.

_____ MARK THIS SPACE IF YOU PLAN TO REPLACE YOUR CHECK WITH AN IRREVOCABLE LETTER-OF-CREDIT.
(OUR DEPARTMENT WILL HOLD YOUR CHECK FOR UP TO TWENTY (20) DAYS AFTER SELECTION OF SUCCESSFUL BIDDERS).

I hereby submit a bid for timber sale Tract # **8-23**

Species	Volume <small>(from Prospectus)</small>		Minimum Bid	Bid Price	Total
Mixed Hardwood	5	mbf	\$ 145.00		
Mixed Hardwood	930	cd	\$ 18.00		
Aspen	445	cd	\$ 18.00		
Spruce	85	cd	\$ 25.00		
Balsam Fir	30	cd	\$ 9.00		
	Minimum Bid		\$ 27,870.00	Total Bid	

Signature of Bidder _____

Iron County Forest

Timber Sale # _____, Tract # 9-23

Town of Oma
T44NR3E
Sec. 22, 23 & 26

Sale Prepared by: Karl Linnemanstons
Total Sale Area: 84 acres

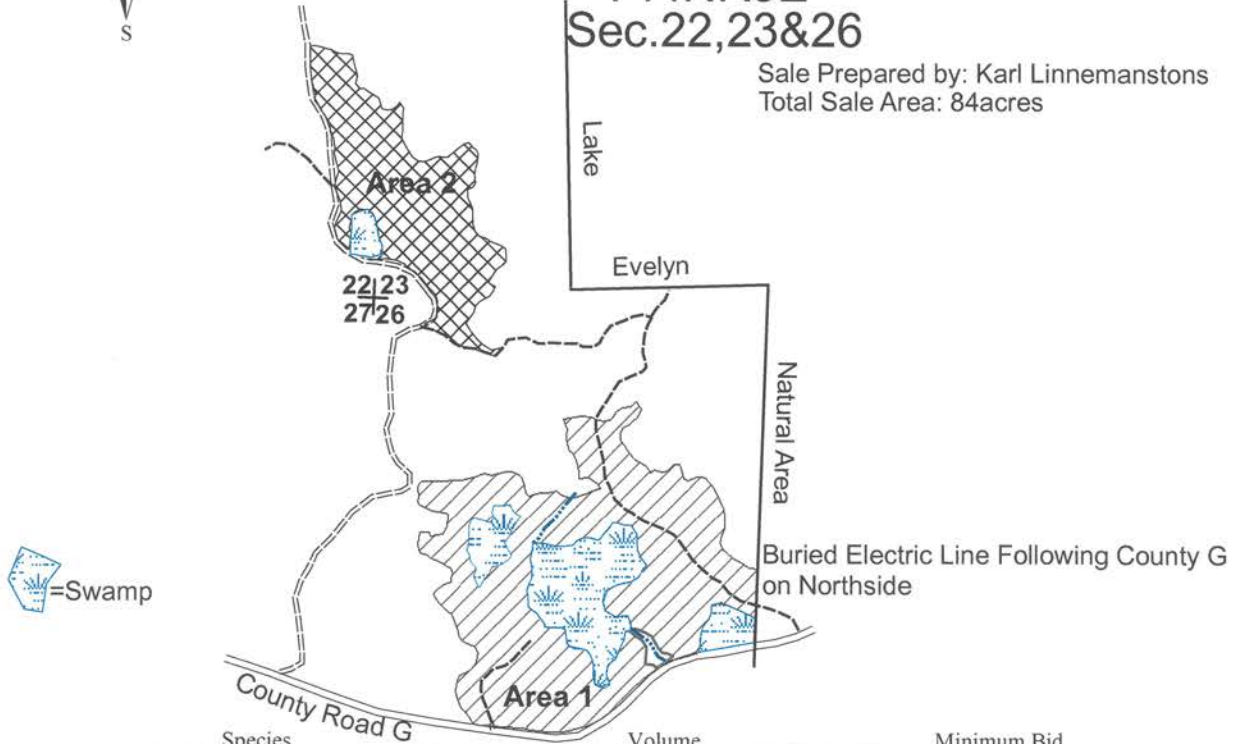

Species	Volume	Minimum Bid
Mixed Hardwood	775 cords	\$18.00
Aspen	815 cords	\$18.00
Balsam Fir	95 cords	\$9.00
Spruce	145 cords	\$18.50
Basswood	90 cords	\$5.00
Mixed Hardwood	25MBF	\$145.00

Harvest Specifications Area 1 (58 acres)

Harvest all aspen and hardwoods 2 inches dbh and up, only harvest balsam fir, spruce, and white birch with at least two merchantable pulpsticks. Do not harvest yellow birch, black ash, oak, elm, cedar, hemlock, tamarack, and pine. Utilize pulpwood to a 4 inch top diameter, sawlogs to a minimum 10 inch top diameter. Follow the BMP's and prevent/minimize rutting along with damage to residual trees. Sale boundaries are two red dots and blue line.

Harvest Specifications Area 2 (26 acres)

Harvest all aspen, harvest all other hardwood and softwood species with at least a 100 inch merchantable pulpstick. Do not harvest yellow birch, black ash, oak, elm, cedar, hemlock, and pine. Utilize pulpwood to a 4 inch top diameter, sawlogs to a minimum 10 inch top diameter. Follow the BMP's and prevent/minimize rutting along with damage to residual trees. Sale boundaries are two red dots.

BackBlade Roads

IRON COUNTY FORESTRY TIMBER SALE BID FORM

PRINT OR TYPE NAME OF BIDDER _____

COMPANY _____

ADDRESS _____

PHONE _____ CELL _____ EMAIL _____

INSTRUCTIONS:

1. Enclose your complete bid form, and deposit in a sealed envelope that is clearly marked with your name, and the number of the sale tract that you are bidding on. Bids will be opened in numerical order, and if you wish to withdraw other bids that you have submitted (if you are the high bidder on this one) you should state that on the outside of the envelope.
2. Send or deliver your bid(s) to the Iron County Forestry Office, 607 3rd Avenue North – Suite 2, Hurley, WI 54534 by the deadline date specified in the sale prospectus.
3. Failure to comply with these instructions could result in the rejection of your bid.

A check, certified check or money order in an amount that is **equal to 10%** of the total bid value must accompany your completed bid form and will be used towards the PERFORMANCE BOND if you are selected as the successful bidder.

*****For sales totaling \$10,000 or greater A DOWNPAYMENT that is equal to 15% of the total bid value will be required within 6 months of the bid opening or prior to logging operations. For sales less than \$10,000 the entire bid value will be required.*****

If you plan to replace your check with an irrevocable letter-of-credit, please indicate that below. Be aware that our department will hold your check only for a maximum of 20 days after you are selected as a successful bidder, then it will be cashed. If your check is returned to us due to insufficient funds you will not receive a contract for that sale tract.

_____ MARK THIS SPACE IF YOU PLAN TO REPLACE YOUR CHECK WITH AN IRREVOCABLE LETTER-OF-CREDIT. (OUR DEPARTMENT WILL HOLD YOUR CHECK FOR UP TO TWENTY (20) DAYS AFTER SELECTION OF SUCCESSFUL BIDDERS).

I hereby submit a bid for timber sale Tract # **9-23**

Species	Volume <small>(from Prospectus)</small>		Minimum Bid	Bid Price	Total
Mixed Hardwood	25	mbf	\$ 145.00		
Mixed Hardwood	775	cd	\$ 18.00		
Aspen	815	cd	\$ 18.00		
Balsam Fir	95	cd	\$ 9.00		
Spruce	145	cd	\$ 18.50		
Basswood	90	cd	\$ 5.00		
Minimum Bid			\$ 36,232.50	Total Bid	

Signature of Bidder _____