

Iron County Forest Timber Sale #31-22

Section 36 T46N R1W, Section 31 T46N R1E, Town of Saxon
Section 1 T45N R1W, Section 6 T45N R1E, Town of Anderson

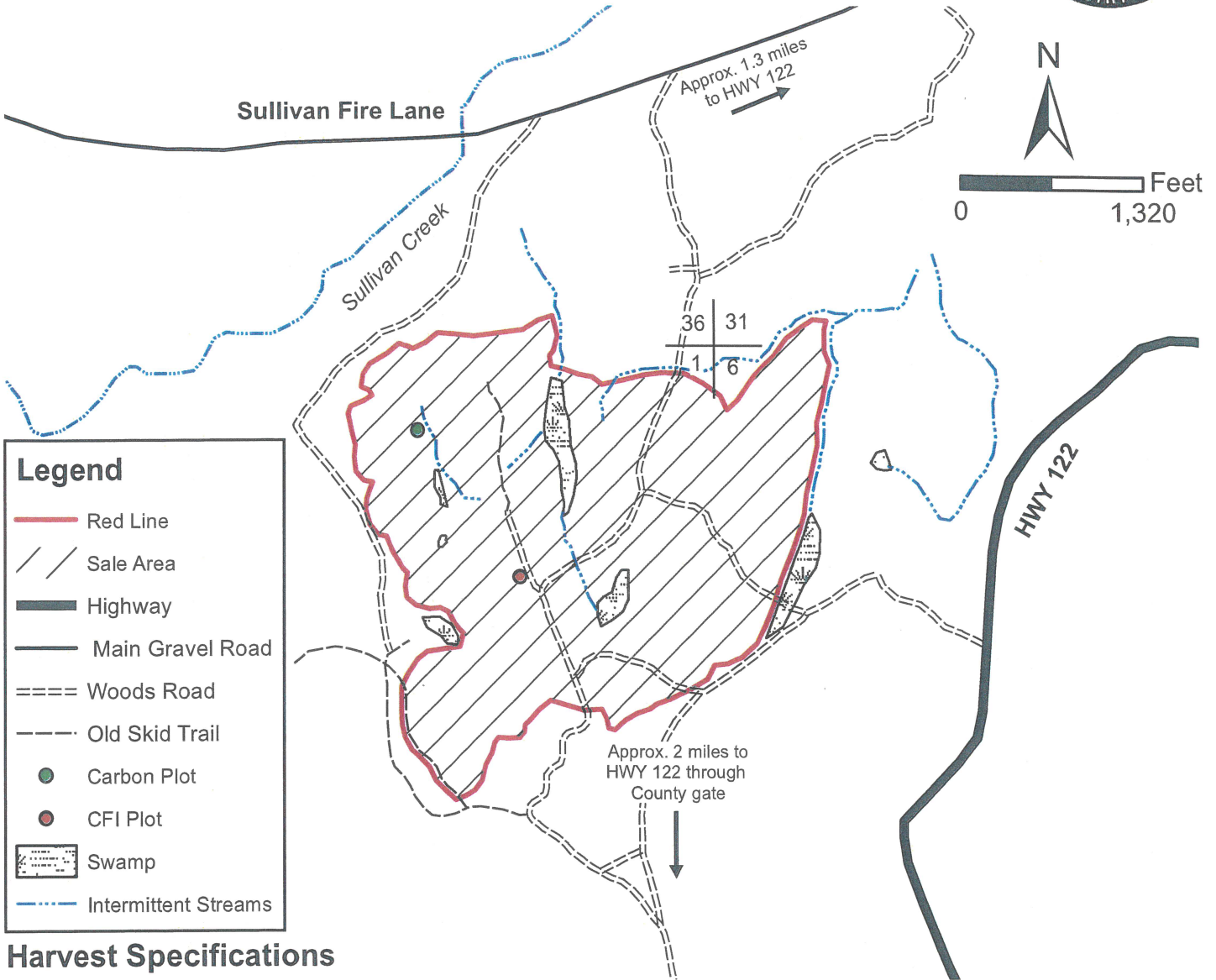

Legend

- Red Line
- Sale Area
- Highway
- Main Gravel Road
- Woods Road
- Old Skid Trail
- Carbon Plot
- CFI Plot
- Swamp
- Intermittent Streams

Harvest Specifications

Harvest all trees marked with orange paint and all aspen with at least one 100" pulp stick. Utilize all sawlogs to a 10" minimum top diameter and all pulpwood to a 4" minimum top diameter. Follow all water quality BMP's and prevent/minimize rutting and damage to residual trees. No slash shall be left in wetlands or intermittent streams. The sale boundary is marked with red paint lines, as indicated on the map. Harvesting shall not take place from March 31 through June 30 without authorization from Iron County Forestry Department.

Backblade all roads upon sale completion
Protect carbon plot and CFI plot center
Protect regeneration

Total sale area: 174 acres
Sale prepared by: Jamin Partanen

| Species | Volume | Minimum Bid |
|----------------|-------------|-------------|
| Hard Maple | 22 MBF | \$285.00 |
| Basswood | 21 MBF | \$145.00 |
| Mixed Hardwood | 7 MBF | \$145.00 |
| Mixed Hardwood | 1,210 cords | \$16.00 |
| Basswood | 500 cords | \$5.00 |

*Mixed hardwood pulp contains approximately 1% aspen pulpwood

IRON COUNTY FORESTRY TIMBER SALE BID FORM

PRINT OR TYPE NAME OF BIDDER _____

COMPANY _____

ADDRESS _____

PHONE _____ CELL _____ EMAIL _____

INSTRUCTIONS:

1. Enclose your complete bid form, and deposit in a sealed envelope that is clearly marked with your name, and the number of the sale tract that you are bidding on. Bids will be opened in numerical order, and if you wish to withdraw other bids that you have submitted (if you are the high bidder on this one) you should state that on the outside of the envelope.
2. Send or deliver your bid(s) to the Iron County Forestry Office, 607 3rd Avenue North – Suite 2, Hurley, WI 54534 by the deadline date specified in the sale prospectus.
3. Failure to comply with these instructions could result in the rejection of your bid.

A check, certified check or money order in an amount that is **equal to 10%** of the total bid value must accompany your completed bid form and will be used towards the PERFORMANCE BOND if you are selected as the successful bidder.

*****For sales totaling \$10,000 or greater A DOWNPAYMENT that is equal to 15% of the total bid value will be required within 6 months of the bid opening or prior to logging operations. For sales less than \$10,000 the entire bid value will be required.*****

If you plan to replace your check with an irrevocable letter-of-credit, please indicate that below. Be aware that our department will hold your check only for a maximum of 20 days after you are selected as a successful bidder, then it will be cashed. If your check is returned to us due to insufficient funds you will not receive a contract for that sale tract.

_____ MARK THIS SPACE IF YOU PLAN TO REPLACE YOUR CHECK WITH AN IRREVOCABLE LETTER-OF-CREDIT. (OUR DEPARTMENT WILL HOLD YOUR CHECK FOR UP TO TWENTY (20) DAYS AFTER SELECTION OF SUCCESSFUL BIDDERS).

I hereby submit a bid for timber sale Tract # **31-22**

| Species | Volume <small>(from Prospectus)</small> | | Minimum Bid | Bid Price | Total |
|--------------------|--|-----|---------------------|------------------|-------|
| Hard Maple | 22 | mbf | \$ 285.00 | | |
| Basswood | 21 | mbf | \$ 145.00 | | |
| Mixed Hardwood | 7 | mbf | \$ 145.00 | | |
| | | | | | |
| Mixed Hardwood | 1210 | cd | \$ 16.00 | | |
| Basswood | 500 | cd | \$ 5.00 | | |
| | | | | | |
| | | | | | |
| | | | | | |
| Minimum Bid | | | \$ 32,190.00 | Total Bid | |

Signature of Bidder _____

IRON COUNTY FOREST

TIMBER SALE # _____

TRACT # 33-22

T44N, R1W. Sections 16 and 17 (Anderson)

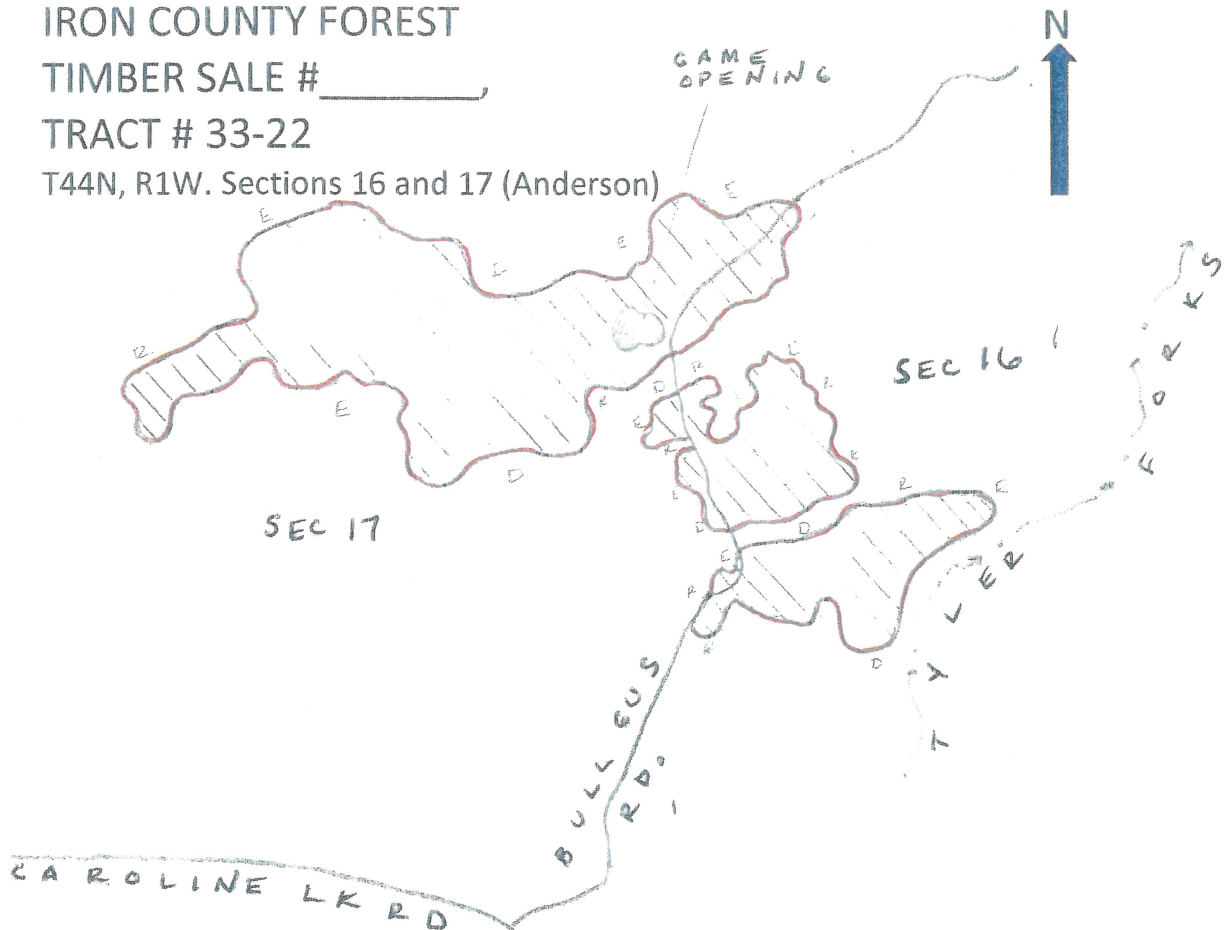

Sale Prepared By: Tyler Wicklund
Red Maple Coppice Cut

The sale area is approximately 51 acres and is the cross-hatched area on the map.

Log Products:

Mixed Hardwood

Estimated Volume

5 MBF

Minimum Bid

\$145.00

Cord Products:

Mixed Hardwood

Estimated Volume

475 Cords

Minimum Bid

\$18.00

Aspen

205 Cords

\$18.00

Spruce(co-mingled)

125 Cords

\$14.90

Balsam Fir (**optional to harvest fixed price**)

60 Cords

\$ 5.00

Harvest Specifications:

Cut all mixed hardwood, aspen, spruce, and balsam fir that contain a 1-100" pulpstick. Utilize pulpwood to a 4" top, sawlogs to a 10" top. No cutting of ash, elm, oak, cedar, hemlock, or pine. Care should be taken during harvesting to minimize any detrimental effects to the soil. Follow all BMP's. Sale will be free of litter at all times. All slash will remain within the cutting area. **No seasonal cutting restrictions.**

IRON COUNTY FORESTRY TIMBER SALE BID FORM

PRINT OR TYPE NAME OF BIDDER _____

COMPANY _____

ADDRESS _____

PHONE _____ CELL _____ EMAIL _____

INSTRUCTIONS:

1. Enclose your complete bid form, and deposit in a sealed envelope that is clearly marked with your name, and the number of the sale tract that you are bidding on. Bids will be opened in numerical order, and if you wish to withdraw other bids that you have submitted (if you are the high bidder on this one) you should state that on the outside of the envelope.
2. Send or deliver your bid(s) to the Iron County Forestry Office, 607 3rd Avenue North – Suite 2, Hurley, WI 54534 by the deadline date specified in the sale prospectus.
3. Failure to comply with these instructions could result in the rejection of your bid.

A check, certified check or money order in an amount that is **equal to 10%** of the total bid value must accompany your completed bid form and will be used towards the PERFORMANCE BOND if you are selected as the successful bidder.

*****For sales totaling \$10,000 or greater A DOWNPAYMENT that is equal to 15% of the total bid value will be required within 6 months of the bid opening or prior to logging operations. For sales less than \$10,000 the entire bid value will be required.*****

If you plan to replace your check with an irrevocable letter-of-credit, please indicate that below. Be aware that our department will hold your check only for a maximum of 20 days after you are selected as a successful bidder, then it will be cashed. If your check is returned to us due to insufficient funds you will not receive a contract for that sale tract.

_____ MARK THIS SPACE IF YOU PLAN TO REPLACE YOUR CHECK WITH AN IRREVOCABLE LETTER-OF-CREDIT. (OUR DEPARTMENT WILL HOLD YOUR CHECK FOR UP TO TWENTY (20) DAYS AFTER SELECTION OF SUCCESSFUL BIDDERS).

I hereby submit a bid for timber sale Tract #

33-22

| Species | Volume <small>(from Prospectus)</small> | | Minimum Bid | Bid Price | Total |
|------------------------------------|--|-----|---------------------|------------------|------------------|
| Mixed Hardwood | 5 | mbf | \$ 145.00 | | |
| Mixed Hardwood | 475 | cd | \$ 18.00 | | |
| Aspen | 205 | cd | \$ 18.00 | | |
| Spruce | 125 | cd | \$ 14.90 | | |
| Balsam Fir * | 60 | cd | \$ 5.00 | \$5.00 | \$ 300.00 |
| *optional to harvest - fixed price | | | | | |
| | | | | | |
| | | | | | |
| | Minimum Bid | | \$ 15,127.50 | Total Bid | |

Signature of Bidder _____



Iron County Forest Timber Sale #4-23

T43N R2E Section 16, Town of Mercer

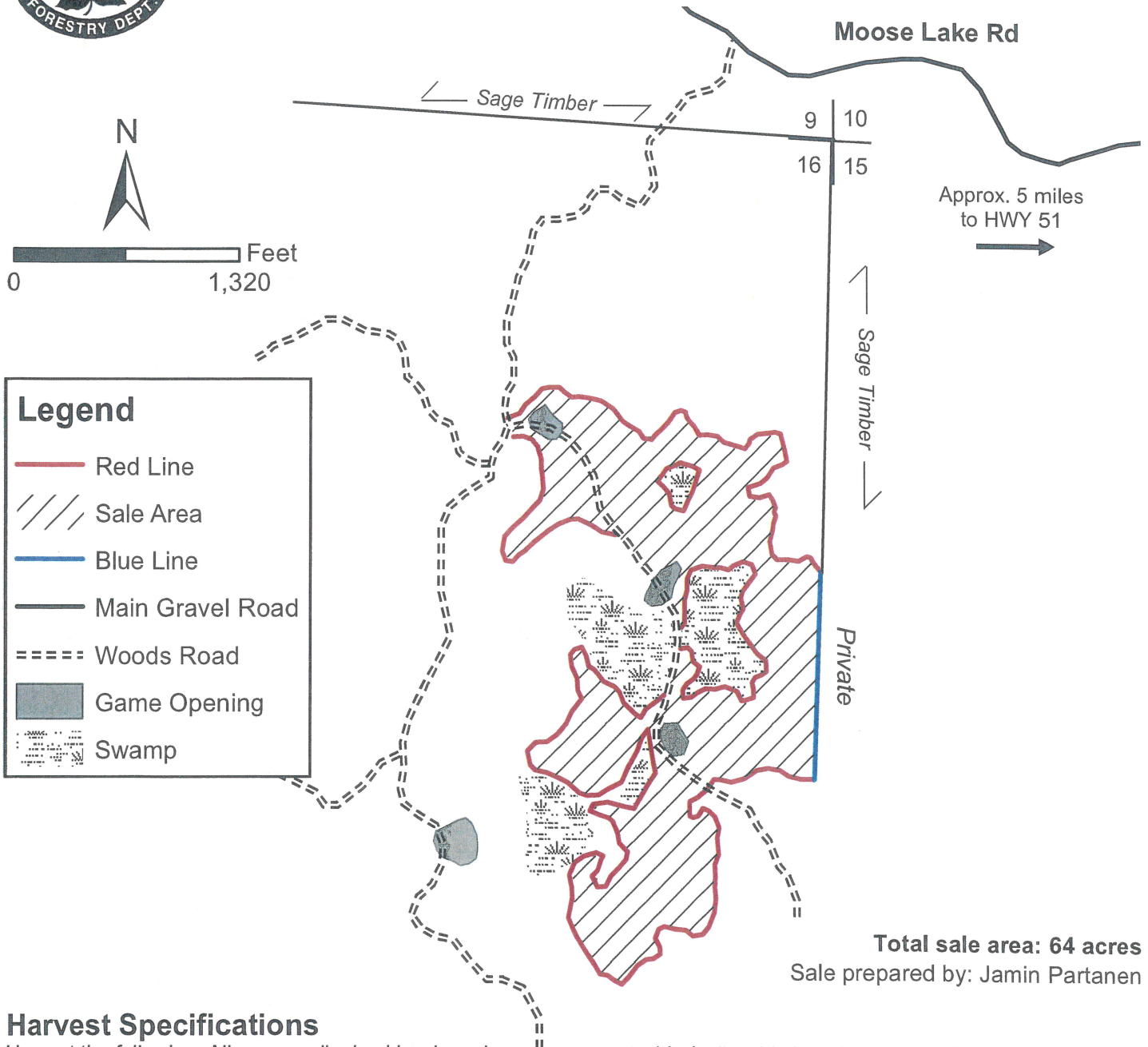

Legend

- Red Line
- Blue Line
- Main Gravel Road
- - - - Woods Road
- Game Opening
- ▨ Swamp
- ▨ Sale Area

Total sale area: 64 acres
Sale prepared by: Jamin Partanen

Harvest Specifications

Harvest the following: All aspen, all mixed hardwood species except white/yellow birch and oak, and all balsam fir with at least one 100" pulp stick. All white spruce 10" and larger in diameter.
 DO NOT harvest the following: White/yellow birch, oak, hemlock, cedar, black spruce, tamarack, or pine.
 Utilize all sawlogs to a 10" minimum top diameter and all pulpwood to a 4" minimum top diameter. Follow all water quality BMP's and prevent/minimize rutting. Leave snags and den trees standing when safe to do so. The sale boundary is marked with two red dots and blue property line, as indicated on the map. Harvesting shall only take place during dry OR frozen conditions.

Backblade all roads/landings upon sale completion
Keep all slash and logging debris on county land

| Species | Volume | Minimum Bid |
|----------------|-------------|-------------|
| Aspen | 1,700 cords | \$18.00 |
| Mixed Hardwood | 80 cords | \$18.00 |
| White Spruce | 80 cords | \$25.00 |
| Balsam Fir | 15 cords | \$9.00 |
| Mixed Hardwood | 1 MBF | \$145.00 |

IRON COUNTY FORESTRY TIMBER SALE BID FORM

PRINT OR TYPE NAME OF BIDDER _____

COMPANY _____

ADDRESS _____

PHONE _____ CELL _____ EMAIL _____

INSTRUCTIONS:

1. Enclose your complete bid form, and deposit in a sealed envelope that is clearly marked with your name, and the number of the sale tract that you are bidding on. Bids will be opened in numerical order, and if you wish to withdraw other bids that you have submitted (if you are the high bidder on this one) you should state that on the outside of the envelope.
2. Send or deliver your bid(s) to the Iron County Forestry Office, 607 3rd Avenue North – Suite 2, Hurley, WI 54534 by the deadline date specified in the sale prospectus.
3. Failure to comply with these instructions could result in the rejection of your bid.

A check, certified check or money order in an amount that is **equal to 10%** of the total bid value must accompany your completed bid form and will be used towards the PERFORMANCE BOND if you are selected as the successful bidder.

*****For sales totaling \$10,000 or greater A DOWNPAYMENT that is equal to 15% of the total bid value will be required within 6 months of the bid opening or prior to logging operations. For sales less than \$10,000 the entire bid value will be required. *****

If you plan to replace your check with an irrevocable letter-of-credit, please indicate that below. Be aware that our department will hold your check only for a maximum of 20 days after you are selected as a successful bidder, then it will be cashed. If your check is returned to us due to insufficient funds you will not receive a contract for that sale tract.

_____ MARK THIS SPACE IF YOU PLAN TO REPLACE YOUR CHECK WITH AN IRREVOCABLE LETTER-OF-CREDIT. (OUR DEPARTMENT WILL HOLD YOUR CHECK FOR UP TO TWENTY (20) DAYS AFTER SELECTION OF SUCCESSFUL BIDDERS).

I hereby submit a bid for timber sale Tract # 4-23

| Species | Volume <small>(from Prospectus)</small> | | Minimum Bid | Bid Price | Total |
|----------------|--|-----|---------------------|------------------|-------|
| Mixed Hardwood | 1 | mbf | \$ 145.00 | | |
| Aspen | 1700 | cd | \$ 18.00 | | |
| Mixed Hardwood | 80 | cd | \$ 18.00 | | |
| White Spruce | 80 | cd | \$ 25.00 | | |
| Balsam Fir | 15 | cd | \$ 9.00 | | |
| | | | | | |
| | | | | | |
| | | | | | |
| | | | | | |
| | Minimum Bid | | \$ 34,320.00 | Total Bid | |

Signature of Bidder _____

West Branch Road

Iron County Forest

Timber Sale # _____, Tract # 10-23

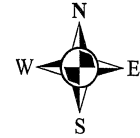

Town of Pence
T44NR2E
Sec.4,5,8&9

| | |
|----|----|
| 32 | 33 |
| 5 | 4 |

Sale Prepared By: Karl Linnemanstons
Total Sale Area: 191acres

4inches:mile

●Protect Survey Monuments
Protect established White Pine
and Hemlock Regeneration

Stream

No Sale Activity From March 15th
to May 31st
Leave tops and limbs intact unless
needed to prevent rutting

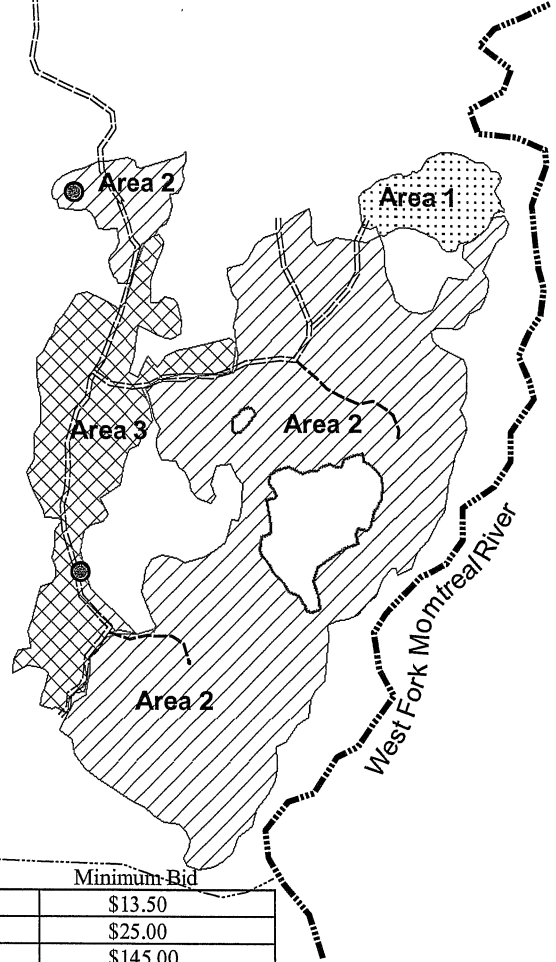

| Species | Volume | Minimum Bid |
|----------------|------------|-------------|
| Mixed Hardwood | 2300 cords | \$13.50 |
| Spruce | 20 cords | \$25.00 |
| Sugar Maple | 33MBF | \$145.00 |
| Mixed Hardwood | 90MBF | \$285.00 |

Harvest Specifications Area 1 (10 acres)
Harvest everything greater than 5 inches dbh. Leave all balsam fir, spruce, cedar, hemlock, and pine. Utilize pulpwood to a 4 inch top diameter, sawlogs to a minimum 10 inch top diameter. Follow the BMP's and prevent/minimize rutting along with damage to residual trees. Sale boundaries are two red dots.

Harvest Specifications Area 2 (143 acres)
Harvest all trees marked with orange paint. Utilize pulpwood to a 4 inch top diameter, sawlogs to a minimum 10 inch top diameter. Follow the BMP's and prevent/minimize rutting along with damage to residual trees. Harvest will not take place from April 1st through July 1st. Sale boundaries is solid red line.

Harvest Specifications Area 3 (38 acres)
Harvest everything 2 inches dbh and up, except for cedar, hemlock, and pine. Utilize pulpwood to a 4 inch top diameter, sawlogs to a minimum 10 inch top diameter. Follow the BMP's and prevent/minimize rutting along with damage to residual trees. Sale boundaries are two red dots.

IRON COUNTY FORESTRY TIMBER SALE BID FORM

PRINT OR TYPE NAME OF BIDDER _____

COMPANY _____

ADDRESS _____

PHONE _____ CELL _____ EMAIL _____

INSTRUCTIONS:

1. Enclose your complete bid form, and deposit in a sealed envelope that is clearly marked with your name, and the number of the sale tract that you are bidding on. Bids will be opened in numerical order, and if you wish to withdraw other bids that you have submitted (if you are the high bidder on this one) you should state that on the outside of the envelope.
2. Send or deliver your bid(s) to the Iron County Forestry Office, 607 3rd Avenue North – Suite 2, Hurley, WI 54534 by the deadline date specified in the sale prospectus.
3. Failure to comply with these instructions could result in the rejection of your bid.

A check, certified check or money order in an amount that is **equal to 10%** of the total bid value must accompany your completed bid form and will be used towards the PERFORMANCE BOND if you are selected as the successful bidder.

*****For sales totaling \$10,000 or greater A DOWNPAYMENT that is equal to 15% of the total bid value will be required within 6 months of the bid opening or prior to logging operations. For sales less than \$10,000 the entire bid value will be required.*****

If you plan to replace your check with an irrevocable letter-of-credit, please indicate that below. Be aware that our department will hold your check only for a maximum of 20 days after you are selected as a successful bidder, then it will be cashed. If your check is returned to us due to insufficient funds you will not receive a contract for that sale tract.

_____ MARK THIS SPACE IF YOU PLAN TO REPLACE YOUR CHECK WITH AN IRREVOCABLE LETTER-OF-CREDIT. (OUR DEPARTMENT WILL HOLD YOUR CHECK FOR UP TO TWENTY (20) DAYS AFTER SELECTION OF SUCCESSFUL BIDDERS).

I hereby submit a bid for timber sale Tract # **10-23**

| Species | Volume <small>(from Prospectus)</small> | | Minimum Bid | Bid Price | Total |
|--------------------|--|-----|---------------------|------------------|-------|
| Sugar Maple | 33 | mbf | \$ 145.00 | | |
| Mixed Hardwood | 90 | mbf | \$ 285.00 | | |
| | | | | | |
| Mixed Hardwood | 2300 | cd | \$ 13.50 | | |
| Spruce | 20 | cd | \$ 25.00 | | |
| | | | | | |
| | | | | | |
| | | | | | |
| Minimum Bid | | | \$ 61,985.00 | Total Bid | |

Signature of Bidder _____

IRON COUNTY FOREST
 TIMBER SALE # _____,
 TRACT # 11-23
 T44N, R1W. Sections 2,3,10, and 11 (Anderson)

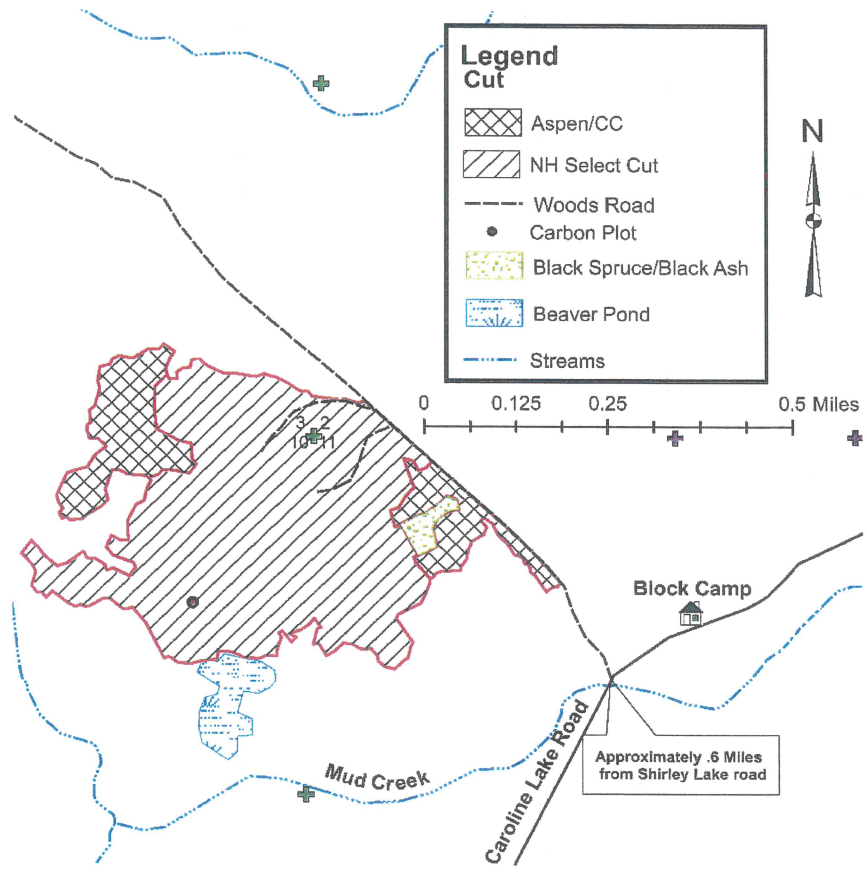

Sale Prepared By: Tyler Wicklund

Northern Hardwood Select Cut with an Aspen Coppice Cut
 The sale area is approximately 106 acres and is the cross-hatched area on the map.

| <u>Log Products:</u> | <u>Estimated Volume</u> | <u>Minimum Bid</u> |
|--------------------------|-------------------------|--------------------|
| Hard Maple | 12 MBF | \$ 285.00 |
| Mixed Hardwood (50% Ash) | 8 MBF | \$ 145.00 |

| <u>Cord Products:</u> | <u>Estimated Volume</u> | <u>Minimum Bid</u> |
|-----------------------|-------------------------|--------------------|
| Mixed Hardwood | 1090 Cords | \$17.10 |
| Aspen | 185 Cords | \$ 22.50 |
| Spruce(co-mingled) | 35 Cords | \$ 25.00 |

Harvest Specifications:

Northern Hardwood Select Cut (85 acres): Cut all orange marked trees and all aspen and spruce with at least 1-100" pulpstick. Utilize pulpwood to a 4" top, sawlogs to a 10" top. No cutting of elm or oak. Any new forest road location and construction is subject to review and approval. Sale boundaries are red lines and woods road entering sale. Care should be taken during harvesting to minimize any detrimental effects to the soil. Follow all BMP's. Sale will be free of litter at all times. All slash will remain within the cutting area and out of any ash or black spruce swamps. All woods roads used during logging operations will be back bladed upon sale completion. **No cutting from April 1st to July 1st.**

Aspen Coppice Cut (21 acres) Cut all aspen, mixed hardwood, and spruce that contain a 1-100" pulpstick. No cutting of elm, oak, or ash. Follow remaining specifications like stated above.

IRON COUNTY FORESTRY TIMBER SALE BID FORM

PRINT OR TYPE NAME OF BIDDER _____

COMPANY _____

ADDRESS _____

PHONE _____ CELL _____ EMAIL _____

INSTRUCTIONS:

1. Enclose your complete bid form, and deposit in a sealed envelope that is clearly marked with your name, and the number of the sale tract that you are bidding on. Bids will be opened in numerical order, and if you wish to withdraw other bids that you have submitted (if you are the high bidder on this one) you should state that on the outside of the envelope.
2. Send or deliver your bid(s) to the Iron County Forestry Office, 607 3rd Avenue North – Suite 2, Hurley, WI 54534 by the deadline date specified in the sale prospectus.
3. Failure to comply with these instructions could result in the rejection of your bid.

A check, certified check or money order in an amount that is **equal to 10%** of the total bid value must accompany your completed bid form and will be used towards the PERFORMANCE BOND if you are selected as the successful bidder.

*****For sales totaling \$10,000 or greater A DOWNPAYMENT that is equal to 15% of the total bid value will be required within 6 months of the bid opening or prior to logging operations. For sales less than \$10,000 the entire bid value will be required.*****

If you plan to replace your check with an irrevocable letter-of-credit, please indicate that below. Be aware that our department will hold your check only for a maximum of 20 days after you are selected as a successful bidder, then it will be cashed. If your check is returned to us due to insufficient funds you will not receive a contract for that sale tract.

_____ MARK THIS SPACE IF YOU PLAN TO REPLACE YOUR CHECK WITH AN IRREVOCABLE LETTER-OF-CREDIT. (OUR DEPARTMENT WILL HOLD YOUR CHECK FOR UP TO TWENTY (20) DAYS AFTER SELECTION OF SUCCESSFUL BIDDERS).

I hereby submit a bid for timber sale Tract # 11-23

| Species | Volume <small>(from Prospectus)</small> | | Minimum Bid | Bid Price | Total |
|--------------------|--|-----|---------------------|------------------|-------|
| Hard Maple | 12 | mbf | \$ 285.00 | | |
| Mixed Hardwood | 8 | mbf | \$ 145.00 | | |
| | | | | | |
| Mixed Hardwood | 1090 | cd | \$ 17.10 | | |
| Aspen | 185 | cd | \$ 22.50 | | |
| Spruce | 35 | cd | \$ 25.00 | | |
| | | | | | |
| | | | | | |
| Minimum Bid | | | \$ 28,256.50 | Total Bid | |

Signature of Bidder _____

IRON COUNTY FOREST
 TIMBER SALE # _____,
 TRACT # 12-23
 T44N, R1W. Sections 20 and 29 (Anderson)

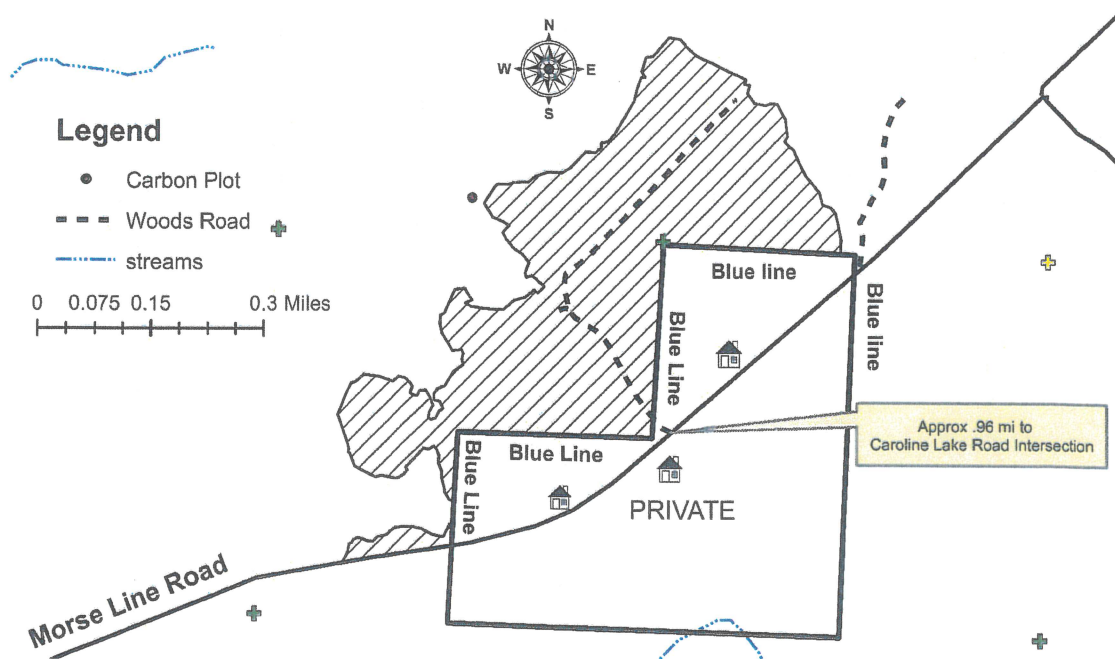

Sale Prepared By: Tyler Wicklund
 Northern Hardwood Select Cut

The sale area is approximately 98 acres and is the cross-hatched area on the map.

| <u>Log Products:</u> | <u>Estimated Volume</u> | <u>Minimum Bid</u> |
|-------------------------|-------------------------|--------------------|
| Basswood | 17 MBF | \$ 135.00 |
| Hard Maple | 15 MBF | \$ 285.00 |
| Mixed Hardwood(60% Ash) | 9 MBF | \$ 145.00 |

| <u>Cord Products:</u> | <u>Estimated Volume</u> | <u>Minimum Bid</u> |
|-----------------------|-------------------------|--------------------|
| Mixed Hardwood | 1150 Cords | \$18.00 |
| Basswood | 100 Cords | \$ 5.00 |
| Aspen | 10 Cords | \$ 18.00 |

Harvest Specifications:

Cut all orange marked trees and all aspen and white birch that contain a 1-100" pulpstick. Utilize pulpwood to a 4" top, sawlogs to a 10" top. No cutting of oak or elm. Any new forest road location and construction is subject to review and approval. Sale boundaries are red and blue lines and the Morse Line Road. Care should be taken during harvesting to minimize any detrimental effects to the soil. Follow all BMP's. Sale will be free of litter at all times. All slash will remain within the cutting area and out of any adjacent ash swale. Access using the woods road in the center of sale will need to be granted to by Nick Fink the private landowner and this road will be back bladed and bermed upon sale completion. **No cutting from April 1st- July 1st.**

IRON COUNTY FORESTRY TIMBER SALE BID FORM

PRINT OR TYPE NAME OF BIDDER _____

COMPANY _____

ADDRESS _____

PHONE _____ CELL _____ EMAIL _____

INSTRUCTIONS:

1. Enclose your complete bid form, and deposit in a sealed envelope that is clearly marked with your name, and the number of the sale tract that you are bidding on. Bids will be opened in numerical order, and if you wish to withdraw other bids that you have submitted (if you are the high bidder on this one) you should state that on the outside of the envelope.
2. Send or deliver your bid(s) to the Iron County Forestry Office, 607 3rd Avenue North – Suite 2, Hurley, WI 54534 by the deadline date specified in the sale prospectus.
3. Failure to comply with these instructions could result in the rejection of your bid.

A check, certified check or money order in an amount that is **equal to 10%** of the total bid value must accompany your completed bid form and will be used towards the PERFORMANCE BOND if you are selected as the successful bidder.

*****For sales totaling \$10,000 or greater A DOWNPAYMENT that is equal to 15% of the total bid value will be required within 6 months of the bid opening or prior to logging operations. For sales less than \$10,000 the entire bid value will be required.*****

If you plan to replace your check with an irrevocable letter-of-credit, please indicate that below. Be aware that our department will hold your check only for a maximum of 20 days after you are selected as a successful bidder, then it will be cashed. If your check is returned to us due to insufficient funds you will not receive a contract for that sale tract.

_____ MARK THIS SPACE IF YOU PLAN TO REPLACE YOUR CHECK WITH AN IRREVOCABLE LETTER-OF-CREDIT. (OUR DEPARTMENT WILL HOLD YOUR CHECK FOR UP TO TWENTY (20) DAYS AFTER SELECTION OF SUCCESSFUL BIDDERS).

I hereby submit a bid for timber sale Tract # **12-23**

| Species | Volume <small>(from Prospectus)</small> | | Minimum Bid | Bid Price | Total |
|--------------------|--|-----|---------------------|------------------|-------|
| Basswood | 17 | mbf | \$ 135.00 | | |
| Hard Maple | 15 | mbf | \$ 285.00 | | |
| Mixed Hardwood | 9 | mbf | \$ 145.00 | | |
| | | | | | |
| Mixed Hardwood | 1150 | cd | \$ 18.00 | | |
| Basswood | 100 | cd | \$ 5.00 | | |
| Aspen | 10 | cd | \$ 18.00 | | |
| | | | | | |
| Minimum Bid | | | \$ 29,255.00 | Total Bid | |

Signature of Bidder _____

Iron County Forest

Timber Sale # _____, Tract # 13-23

Town of Pence
T45NR2E
Sec. 28&33



Sale Prepared by: Karl Linnemanstons
Total Sale Area: 69 acres

4 inches:mile

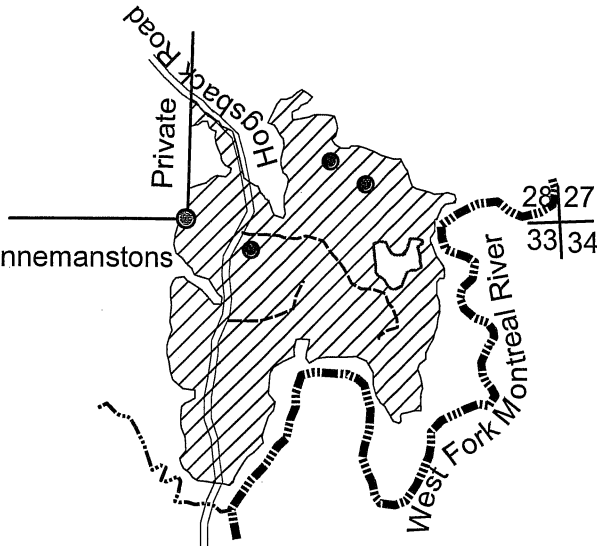

| Species | Volume | Minimum Bid |
|----------------|------------|-------------|
| Mixed Hardwood | 300 cords | \$18.00 |
| Aspen | 1000 cords | \$19.30 |
| Spruce | 60 cords | \$25.00 |
| Mixed Hardwood | 6MBF | \$145.00 |

Harvest Specifications

Harvest everything 2 inches dbh and up, except do not harvest balsam fir, yellow birch, cedar, oak, tamarack, hemlock, and pine. Only harvest spruce and white birch with at least 3 merchantable pulpsticks. Utilize pulpwood to a 4 inch top diameter, sawlogs to a minimum 10 inch top diameter. Follow the BMP's and prevent/minimize rutting along with damage to residual trees. Sale boundaries is two red dots.

⊙ Protect Survey Monuments

● Vernal Pools: Do not harvest within 15 feet of outer edge and keep tops out

**No Sale Activity From March 15th
to May 31st**

**Leave tops and limbs intact unless
needed to prevent rutting**

Do not harvest trees with flourescent green ring

IRON COUNTY FORESTRY TIMBER SALE BID FORM

PRINT OR TYPE NAME OF BIDDER _____

COMPANY _____

ADDRESS _____

PHONE _____ CELL _____ EMAIL _____

INSTRUCTIONS:

1. Enclose your complete bid form, and deposit in a sealed envelope that is clearly marked with your name, and the number of the sale tract that you are bidding on. Bids will be opened in numerical order, and if you wish to withdraw other bids that you have submitted (if you are the high bidder on this one) you should state that on the outside of the envelope.
2. Send or deliver your bid(s) to the Iron County Forestry Office, 607 3rd Avenue North – Suite 2, Hurley, WI 54534 by the deadline date specified in the sale prospectus.
3. Failure to comply with these instructions could result in the rejection of your bid.

A check, certified check or money order in an amount that is **equal to 10%** of the total bid value must accompany your completed bid form and will be used towards the PERFORMANCE BOND if you are selected as the successful bidder.

*****For sales totaling \$10,000 or greater A DOWNPAYMENT that is equal to 15% of the total bid value will be required within 6 months of the bid opening or prior to logging operations. For sales less than \$10,000 the entire bid value will be required.*****

If you plan to replace your check with an irrevocable letter-of-credit, please indicate that below. Be aware that our department will hold your check only for a maximum of 20 days after you are selected as a successful bidder, then it will be cashed. If your check is returned to us due to insufficient funds you will not receive a contract for that sale tract.

_____ MARK THIS SPACE IF YOU PLAN TO REPLACE YOUR CHECK WITH AN IRREVOCABLE LETTER-OF-CREDIT. (OUR DEPARTMENT WILL HOLD YOUR CHECK FOR UP TO TWENTY (20) DAYS AFTER SELECTION OF SUCCESSFUL BIDDERS).

I hereby submit a bid for timber sale Tract # **13-23**

| Species | Volume <small>(from Prospectus)</small> | | Minimum Bid | Bid Price | Total |
|--------------------|--|-----|---------------------|------------------|-------|
| Mixed Hardwood | 6 | mbf | \$ 145.00 | | |
| Mixed Hardwood | 300 | cd | \$ 18.00 | | |
| Aspen | 1000 | cd | \$ 19.30 | | |
| Spruce | 60 | cd | \$ 25.00 | | |
| | | | | | |
| | | | | | |
| | | | | | |
| | | | | | |
| Minimum Bid | | | \$ 27,070.00 | Total Bid | |

Signature of Bidder _____

Iron County Forest

Last Hoorah Timber Sale # _____, Tract #14-23

T44N R2E S2, 3, 10, 11. Town of Carey.

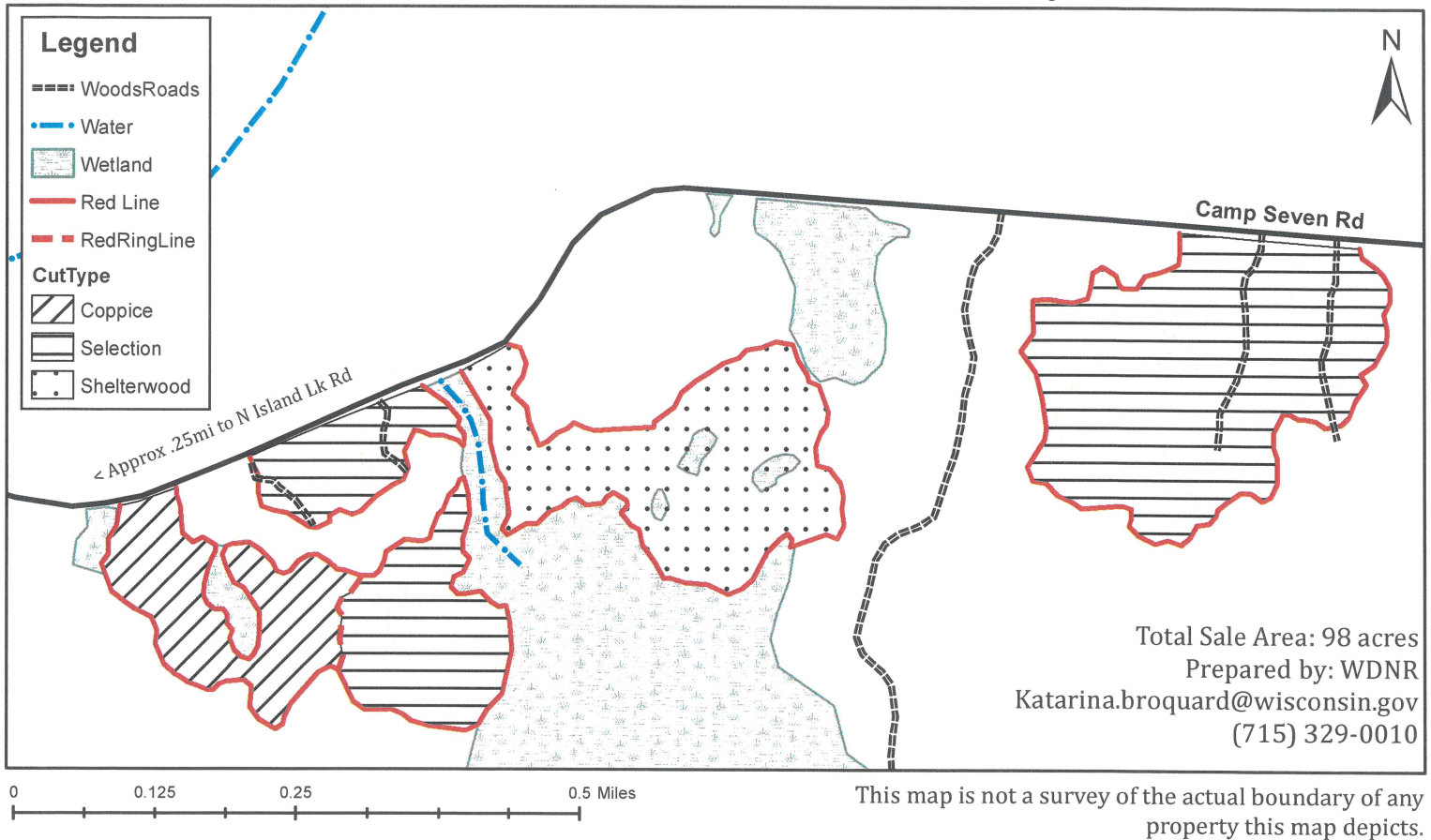

Harvest Specifications

- Single Tree Selection: (58acres)** Cut all trees marked with orange paint, aspen, ironwood, ash, and merchantable balsam. Leave all standing dead snags and den trees when safe to do so. Do not cut any American elm, hemlock, cedar, or pine.
- Shelterwood: (26acres)** Harvest all merchantable trees greater than 2" dbh except those marked with green paint. Do not harvest any American elm, white or yellow birch, spruce, hemlock, cedar, or white pine.
- Coppice: (14acres)** Harvest all merchantable maple and aspen and all balsam with at least three pulp sticks. Do not harvest any aspen larger than 16" dbh, American elm, spruce, hemlock, cedar, or white pine.

Utilize sawlogs to a 10" top diameter and pulpwood to a 4" top diameter. Sale boundaries are marked with a red dot line or border Camp 7 Rd. The boundary between treatments on the west side is trees marked with a red ring. Strictly follow all Wisconsin Best Management Practices for water quality. Ensure soil is adequately dry or frozen before harvesting or building roads. Do not operate through interior lowland areas. All slash shall be evenly dispersed throughout the sale area. Leave unmerchantable logs where they are cut to remain as coarse woody debris (ex: large diameter, split, hollow, or rotten logs with no value).

All woods roads that are used for this sale will be back bladed upon sale completion. All new haul roads must be approved by sale administrator. No harvesting during spring breakup April 1- June 30 unless approved by the sale administrator.

| Species | Volume | Minimum Bid |
|--------------------------|----------|-------------|
| Mixed Hardwood | 1200 cds | \$16.00 |
| Aspen | 330 cds | \$16.00 |
| Balsam Fir/Mixed Spruce* | 35 cds* | \$5.00 |
| Mixed Hardwood | 17 MBF | \$145.00 |
| Basswood | 20 MBF | \$135.00 |
| Hard Maple | 4 MBF | \$285.00 |

*Mixed HW pulp includes approx 56% red maple, 38% hard maple, and 3% basswood.

*Balsam fir and spruce is optional to harvest - Fixed Price

Total Minimum Value: \$30,960.00

IRON COUNTY FORESTRY TIMBER SALE BID FORM

PRINT OR TYPE NAME OF BIDDER _____

COMPANY _____

ADDRESS _____

PHONE _____ CELL _____ EMAIL _____

INSTRUCTIONS:

1. Enclose your complete bid form, and deposit in a sealed envelope that is clearly marked with your name, and the number of the sale tract that you are bidding on. Bids will be opened in numerical order, and if you wish to withdraw other bids that you have submitted (if you are the high bidder on this one) you should state that on the outside of the envelope.
2. Send or deliver your bid(s) to the Iron County Forestry Office, 607 3rd Avenue North – Suite 2, Hurley, WI 54534 by the deadline date specified in the sale prospectus.
3. Failure to comply with these instructions could result in the rejection of your bid.

A check, certified check or money order in an amount that is **equal to 10%** of the total bid value must accompany your completed bid form and will be used towards the PERFORMANCE BOND if you are selected as the successful bidder.

*****For sales totaling \$10,000 or greater A DOWNPAYMENT that is equal to 15% of the total bid value will be required within 6 months of the bid opening or prior to logging operations. For sales less than \$10,000 the entire bid value will be required.*****

If you plan to replace your check with an irrevocable letter-of-credit, please indicate that below. Be aware that our department will hold your check only for a maximum of 20 days after you are selected as a successful bidder, then it will be cashed. If your check is returned to us due to insufficient funds you will not receive a contract for that sale tract.

_____ MARK THIS SPACE IF YOU PLAN TO REPLACE YOUR CHECK WITH AN IRREVOCABLE LETTER-OF-CREDIT. (OUR DEPARTMENT WILL HOLD YOUR CHECK FOR UP TO TWENTY (20) DAYS AFTER SELECTION OF SUCCESSFUL BIDDERS).

I hereby submit a bid for timber sale Tract # 14-23

| Species | Volume <small>(from Prospectus)</small> | | Minimum Bid | Bid Price | Total |
|------------------------------------|--|-----|---------------------|------------------|------------------|
| Mixed Hardwood | 17 | mbf | \$ 145.00 | | |
| Basswood | 20 | mbf | \$ 135.00 | | |
| Hard Maple | 4 | mbf | \$ 285.00 | | |
| | | | | | |
| Mixed Hardwood | 1200 | cd | \$ 16.00 | | |
| Aspen | 330 | cd | \$ 16.00 | | |
| Balsam Fir* | 35 | cd | \$ 5.00 | \$ 5.00 | \$ 175.00 |
| *optional to harvest - fixed price | | | | | |
| | | | | | |
| Minimum Bid | | | \$ 30,960.00 | Total Bid | |

Signature of Bidder _____

Iron County Forest Timber Sale #15-23

T46N R1W Sections 22, 23, 26, & 27, Town of Gurney

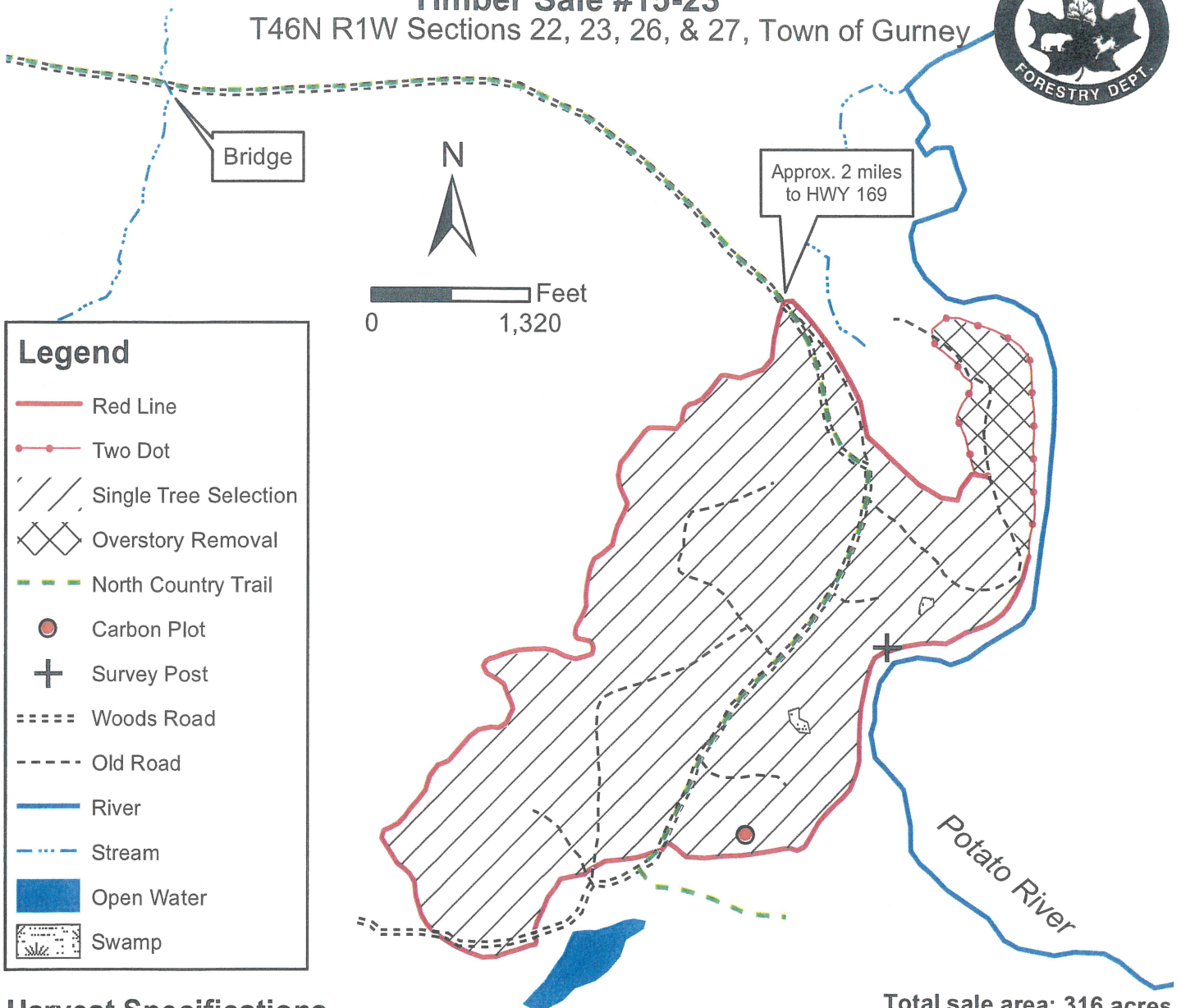

Harvest Specifications

Single Tree Selection (296 acres)

Harvest all trees marked with orange paint and all white birch and ironwood with at least one 100" pulp stick. The sale boundary is marked with red lines.

Overstory Removal (20 acres)

Harvest all mixed hardwood species, except white birch, oak, and elm, with at least one 100" pulp stick. Do not cut hemlock, cedar, pine, spruce, white birch, oak, and elm. The sale boundary is marked with two red dots.

Utilize all sawlogs to a 10" minimum top diameter and all pulpwood to a 4" minimum top diameter. Follow all water quality BMP's and prevent/minimize rutting and damage to residual trees. No slash shall be left in intermittent streams or wetlands. Harvesting shall not take place from March 31 to June 30 without authorization from Iron County Forestry Department.

- Backblade all roads upon sale completion**
- Protect carbon plot center and survey post**
- Protect regeneration**

Total sale area: 316 acres
Sale Prepared by: Jamin Partanen

| Species | Volumes | Minimum Bid |
|----------------|-------------|-------------|
| Sugar Maple | 85 MBF | \$279.00 |
| Basswood | 34 MBF | \$132.00 |
| Mixed Hardwood | 69 MBF | \$142.00 |
| Mixed Hardwood | 3,025 cords | \$17.60 |
| Basswood | 640 cords | \$4.50 |

IRON COUNTY FORESTRY TIMBER SALE BID FORM

PRINT OR TYPE NAME OF BIDDER _____

COMPANY _____

ADDRESS _____

PHONE _____ CELL _____ EMAIL _____

INSTRUCTIONS:

1. Enclose your complete bid form, and deposit in a sealed envelope that is clearly marked with your name, and the number of the sale tract that you are bidding on. Bids will be opened in numerical order, and if you wish to withdraw other bids that you have submitted (if you are the high bidder on this one) you should state that on the outside of the envelope.
2. Send or deliver your bid(s) to the Iron County Forestry Office, 607 3rd Avenue North – Suite 2, Hurley, WI 54534 by the deadline date specified in the sale prospectus.
3. Failure to comply with these instructions could result in the rejection of your bid.

A check, certified check or money order in an amount that is **equal to 10%** of the total bid value must accompany your completed bid form and will be used towards the PERFORMANCE BOND if you are selected as the successful bidder.

*****For sales totaling \$10,000 or greater A DOWNPAYMENT that is equal to 15% of the total bid value will be required within 6 months of the bid opening or prior to logging operations. For sales less than \$10,000 the entire bid value will be required.*****

If you plan to replace your check with an irrevocable letter-of-credit, please indicate that below. Be aware that our department will hold your check only for a maximum of 20 days after you are selected as a successful bidder, then it will be cashed. If your check is returned to us due to insufficient funds you will not receive a contract for that sale tract.

_____ MARK THIS SPACE IF YOU PLAN TO REPLACE YOUR CHECK WITH AN IRREVOCABLE LETTER-OF-CREDIT. (OUR DEPARTMENT WILL HOLD YOUR CHECK FOR UP TO TWENTY (20) DAYS AFTER SELECTION OF SUCCESSFUL BIDDERS).

I hereby submit a bid for timber sale Tract # 15-23

| Species | Volume <small>(from Prospectus)</small> | | Minimum Bid | Bid Price | Total |
|--------------------|--|-----|---------------------|------------------|-------|
| Sugar Maple | 85 | mbf | \$ 279.00 | | |
| Basswood | 34 | mbf | \$ 132.00 | | |
| Mixed Hardwood | 69 | mbf | \$ 142.00 | | |
| | | | | | |
| Mixed Hardwood | 3025 | cd | \$ 17.60 | | |
| Basswood | 640 | cd | \$ 4.50 | | |
| | | | | | |
| | | | | | |
| Minimum Bid | | | \$ 94,121.00 | Total Bid | |

Signature of Bidder _____

**Iron County Forest
Timber Sale #16-23**
T42N R2E Section 16, Town of Mercer

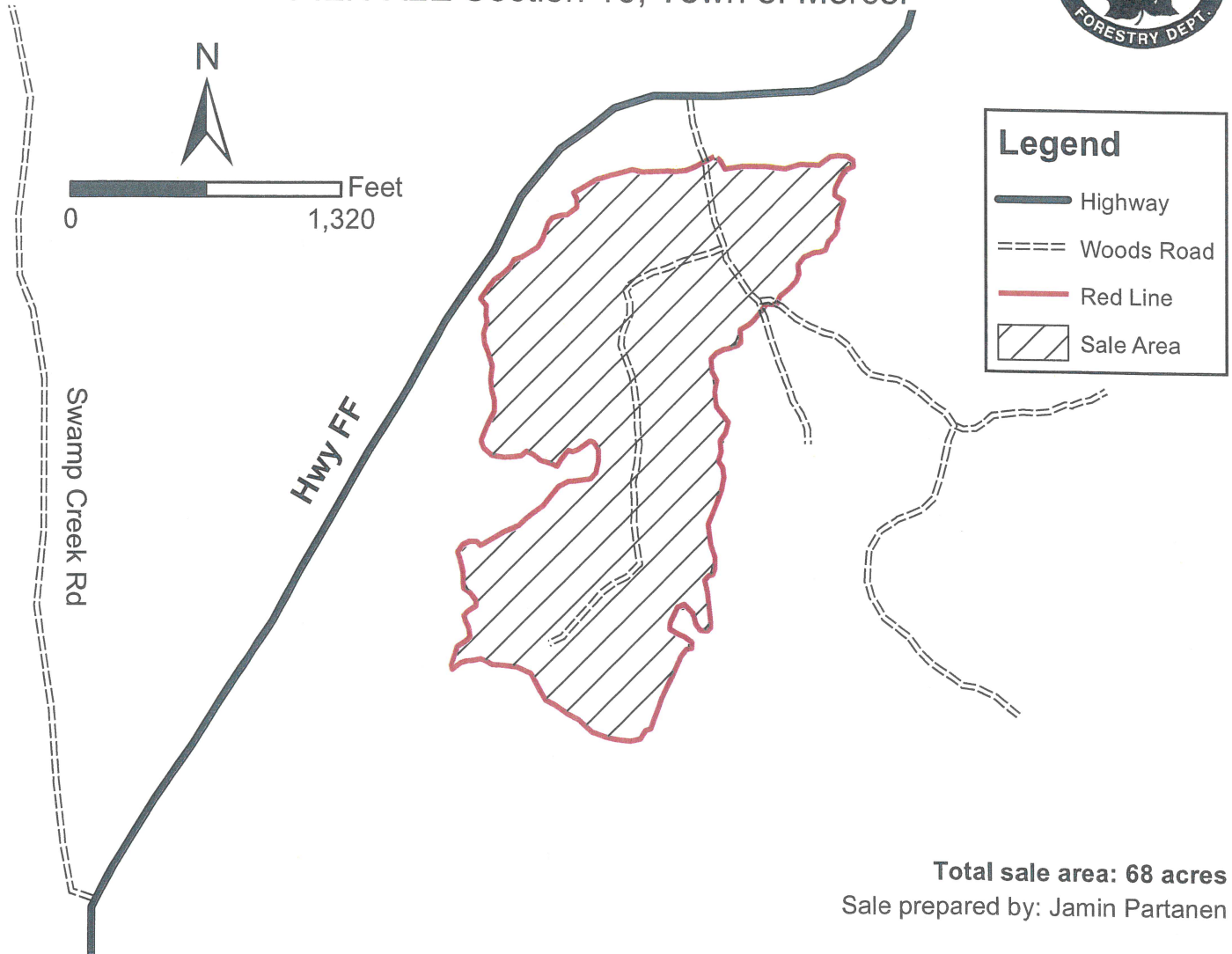

Total sale area: 68 acres
Sale prepared by: Jamin Partanen

Harvest Specifications

Harvest all aspen, mixed hardwood species except elm and oak, and all balsam fir with at least one 100" pulp stick. Do not harvest elm, oak, hemlock, cedar, spruce, tamarack, or pine. Utilize all sawlogs to a 10" minimum top diameter and all pulpwood to a 4" minimum top diameter. Follow all water quality BMP's and prevent/minimize rutting. Leave snags and den trees standing when safe to do so. The sale boundary is marked by two red dots, as indicated on the map. Harvesting shall take place under dry OR frozen conditions only.

Backblade all roads upon sale completion
Keep slash out of wetlands

| Species | Volume | Minimum Bid |
|----------------|-------------|-------------|
| Aspen | 1,905 cords | \$20.00 |
| Mixed Hardwood | 35 cords | \$18.70 |
| Balsam Fir | 25 cords | \$5.00 |
| Mixed Hardwood | 1 MBF | \$145.00 |

IRON COUNTY FORESTRY TIMBER SALE BID FORM

PRINT OR TYPE NAME OF BIDDER _____

COMPANY _____

ADDRESS _____

PHONE _____ CELL _____ EMAIL _____

INSTRUCTIONS:

1. Enclose your complete bid form, and deposit in a sealed envelope that is clearly marked with your name, and the number of the sale tract that you are bidding on. Bids will be opened in numerical order, and if you wish to withdraw other bids that you have submitted (if you are the high bidder on this one) you should state that on the outside of the envelope.
2. Send or deliver your bid(s) to the Iron County Forestry Office, 607 3rd Avenue North – Suite 2, Hurley, WI 54534 by the deadline date specified in the sale prospectus.
3. Failure to comply with these instructions could result in the rejection of your bid.

A check, certified check or money order in an amount that is **equal to 10%** of the total bid value must accompany your completed bid form and will be used towards the PERFORMANCE BOND if you are selected as the successful bidder.

*****For sales totaling \$10,000 or greater A DOWNPAYMENT that is equal to 15% of the total bid value will be required within 6 months of the bid opening or prior to logging operations. For sales less than \$10,000 the entire bid value will be required.*****

If you plan to replace your check with an irrevocable letter-of-credit, please indicate that below. Be aware that our department will hold your check only for a maximum of 20 days after you are selected as a successful bidder, then it will be cashed. If your check is returned to us due to insufficient funds you will not receive a contract for that sale tract.

_____ MARK THIS SPACE IF YOU PLAN TO REPLACE YOUR CHECK WITH AN IRREVOCABLE LETTER-OF-CREDIT. (OUR DEPARTMENT WILL HOLD YOUR CHECK FOR UP TO TWENTY (20) DAYS AFTER SELECTION OF SUCCESSFUL BIDDERS).

I hereby submit a bid for timber sale Tract # **16-23**

| Species | Volume <small>(from Prospectus)</small> | | Minimum Bid | Bid Price | Total |
|--------------------|--|-----|---------------------|------------------|-------|
| Mixed Hardwood | 1 | mbf | \$ 145.00 | | |
| Aspen | 1905 | cd | \$ 20.00 | | |
| Mixed Hardwood | 35 | cd | \$ 18.70 | | |
| Balsam Fir | 25 | cd | \$ 5.00 | | |
| | | | | | |
| | | | | | |
| | | | | | |
| Minimum Bid | | | \$ 39,024.50 | Total Bid | |

Signature of Bidder _____

IRON COUNTY FOREST
 TIMBER SALE # _____,
 TRACT # 17-23
 T42N, R3E. Section 9 (Mercer)

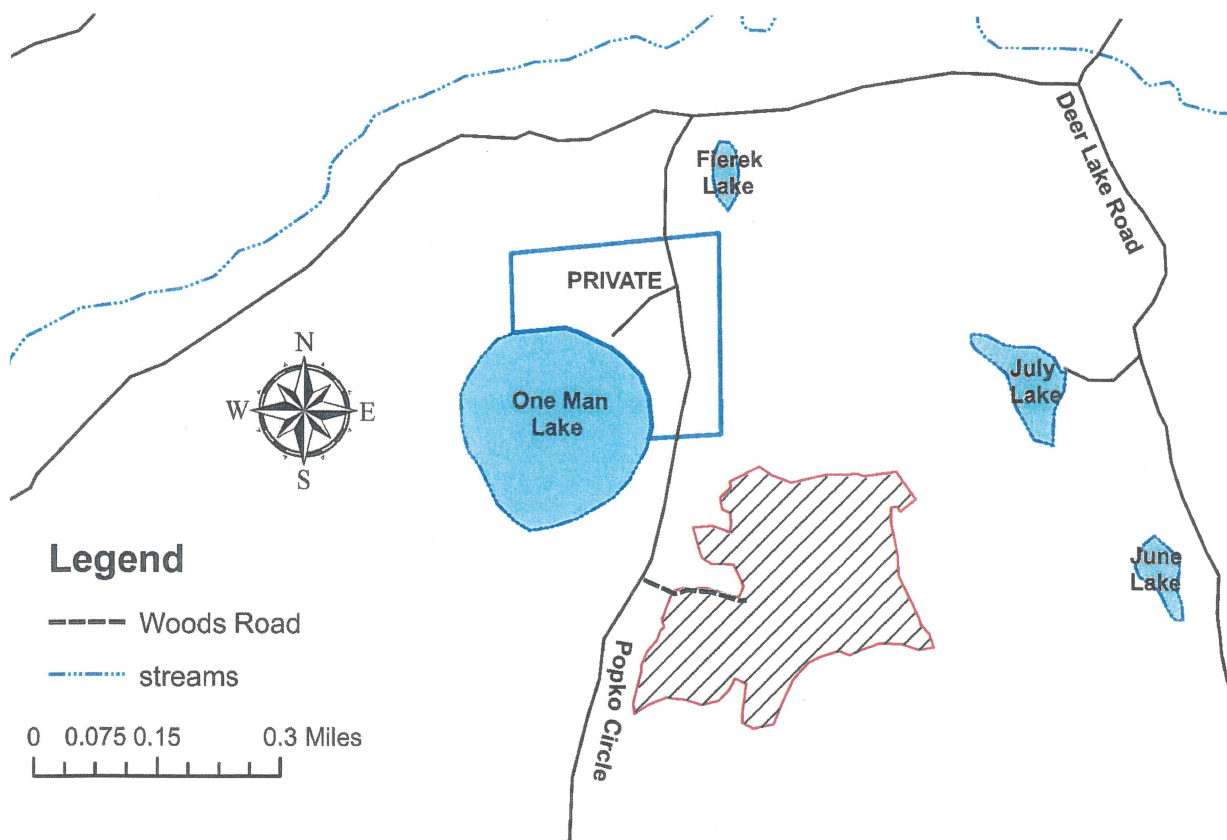

Sale Prepared By: Tyler Wicklund
 Aspen Coppice Cut

The sale area is approximately 41 acres and is the cross-hatched area on the map.

| <u>Log Products:</u> | <u>Estimated Volume</u> | <u>Minimum Bid</u> |
|-----------------------|-------------------------|--------------------|
| Mixed Hardwood | 1 MBF | \$ 159.50 |
| <u>Cord Products:</u> | <u>Estimated Volume</u> | <u>Minimum Bid</u> |
| Aspen | 800 Cords | \$ 19.80 |
| Mixed Hardwood | 65 Cords | \$ 19.80 |

Harvest Specifications:

Cut all aspen and mixed hardwoods except ash, oak, or elm. Utilize pulpwood to a 4" top, sawlogs to a 10" top. Any new forest road location and construction is subject to review and approval. Sale boundaries are red lines. Care should be taken during harvesting to minimize any detrimental effects to the soil. Follow all BMP's. Sale will be free of litter at all times. All slash will remain within the cutting area. All woods roads used during logging operations will be back bladed upon sale completion. **No seasonal restriction.**

IRON COUNTY FORESTRY TIMBER SALE BID FORM

PRINT OR TYPE NAME OF BIDDER _____

COMPANY _____

ADDRESS _____

PHONE _____ CELL _____ EMAIL _____

INSTRUCTIONS:

1. Enclose your complete bid form, and deposit in a sealed envelope that is clearly marked with your name, and the number of the sale tract that you are bidding on. Bids will be opened in numerical order, and if you wish to withdraw other bids that you have submitted (if you are the high bidder on this one) you should state that on the outside of the envelope.
2. Send or deliver your bid(s) to the Iron County Forestry Office, 607 3rd Avenue North – Suite 2, Hurley, WI 54534 by the deadline date specified in the sale prospectus.
3. Failure to comply with these instructions could result in the rejection of your bid.

A check, certified check or money order in an amount that is **equal to 10%** of the total bid value must accompany your completed bid form and will be used towards the PERFORMANCE BOND if you are selected as the successful bidder.

*****For sales totaling \$10,000 or greater A DOWNPAYMENT that is equal to 15% of the total bid value will be required within 6 months of the bid opening or prior to logging operations. For sales less than \$10,000 the entire bid value will be required. *****

If you plan to replace your check with an irrevocable letter-of-credit, please indicate that below. Be aware that our department will hold your check only for a maximum of 20 days after you are selected as a successful bidder, then it will be cashed. If your check is returned to us due to insufficient funds you will not receive a contract for that sale tract.

_____ MARK THIS SPACE IF YOU PLAN TO REPLACE YOUR CHECK WITH AN IRREVOCABLE LETTER-OF-CREDIT. (OUR DEPARTMENT WILL HOLD YOUR CHECK FOR UP TO TWENTY (20) DAYS AFTER SELECTION OF SUCCESSFUL BIDDERS).

I hereby submit a bid for timber sale Tract # 17-23

| Species | Volume <small>(from Prospectus)</small> | | Minimum Bid | Bid Price | Total |
|--------------------|--|-----|---------------------|------------------|-------|
| Mixed Hardwood | 1 | mbf | \$ 159.50 | | |
| Aspen | 800 | cd | \$ 19.80 | | |
| Mixed Hardwood | 65 | cd | \$ 19.80 | | |
| | | | | | |
| | | | | | |
| | | | | | |
| | | | | | |
| Minimum Bid | | | \$ 17,286.50 | Total Bid | |

Signature of Bidder _____

IRON COUNTY FOREST
 TIMBER SALE # _____,
 TRACT # 18-23
 T42N, R3E. Sections 12 and 13 (Mercer)

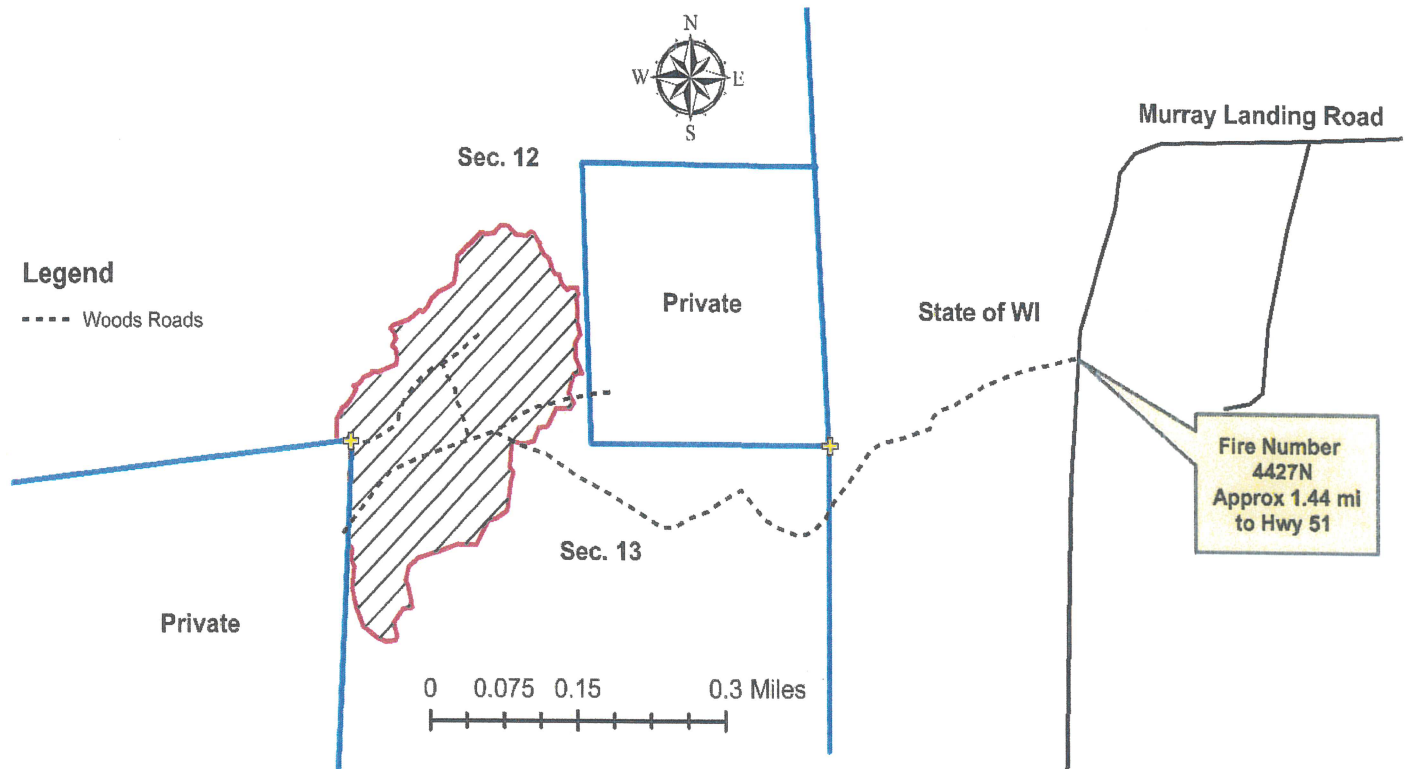

Sale Prepared By: Tyler Wicklund
 Red and White Pine Improvement Cutting
 The sale area is approximately 34 acres and is the cross-hatched area on the map.

| <u>Cord Products:</u> | <u>Estimated Volume</u> | <u>Minimum Bid</u> |
|-----------------------|-------------------------|--------------------|
| Red Pine | 615 Cords | \$40.00 |
| White Pine | 55 Cords | \$25.00 |

Harvest Specifications:

Cut all orange marked red and white pine. Care should be taken during harvesting to minimize damage to residual stock. Remove all decked pine within 21 days due to possible bark beetle infestation. Sale boundaries are red lines and blue lines. Care should be taken during harvesting to minimize any detrimental effects to the soil. Follow all BMP's. Sale will be free if litter at all times. Slash will remain within the cutting area and off any woods road used.
No seasonal restriction.

IRON COUNTY FORESTRY TIMBER SALE BID FORM

PRINT OR TYPE NAME OF BIDDER _____

COMPANY _____

ADDRESS _____

PHONE _____ CELL _____ EMAIL _____

INSTRUCTIONS:

1. Enclose your complete bid form, and deposit in a sealed envelope that is clearly marked with your name, and the number of the sale tract that you are bidding on. Bids will be opened in numerical order, and if you wish to withdraw other bids that you have submitted (if you are the high bidder on this one) you should state that on the outside of the envelope.
2. Send or deliver your bid(s) to the Iron County Forestry Office, 607 3rd Avenue North – Suite 2, Hurley, WI 54534 by the deadline date specified in the sale prospectus.
3. Failure to comply with these instructions could result in the rejection of your bid.

A check, certified check or money order in an amount that is **equal to 10%** of the total bid value must accompany your completed bid form and will be used towards the PERFORMANCE BOND if you are selected as the successful bidder.

*****For sales totaling \$10,000 or greater A DOWNPAYMENT that is equal to 15% of the total bid value will be required within 6 months of the bid opening or prior to logging operations. For sales less than \$10,000 the entire bid value will be required.*****

If you plan to replace your check with an irrevocable letter-of-credit, please indicate that below. Be aware that our department will hold your check only for a maximum of 20 days after you are selected as a successful bidder, then it will be cashed. If your check is returned to us due to insufficient funds you will not receive a contract for that sale tract.

_____ MARK THIS SPACE IF YOU PLAN TO REPLACE YOUR CHECK WITH AN IRREVOCABLE LETTER-OF-CREDIT. (OUR DEPARTMENT WILL HOLD YOUR CHECK FOR UP TO TWENTY (20) DAYS AFTER SELECTION OF SUCCESSFUL BIDDERS).

I hereby submit a bid for timber sale Tract # **18-23**

| Species | Volume <small>(from Prospectus)</small> | | Minimum Bid | Bid Price | Total |
|--------------------|--|----|---------------------|------------------|-------|
| Red Pine | 615 | cd | \$ 40.00 | | |
| White Pine | 55 | cd | \$ 25.00 | | |
| | | | | | |
| | | | | | |
| | | | | | |
| | | | | | |
| | | | | | |
| | | | | | |
| Minimum Bid | | | \$ 25,975.00 | Total Bid | |

Signature of Bidder _____



24 | 19 Private
25 | 30

Iron County Forest

Timber Sale # _____, Tract #19-23

Town of Mercer
T43NR2E
Sec. 30

Town of Knight
T43NR1E
Sec. 25 & 36

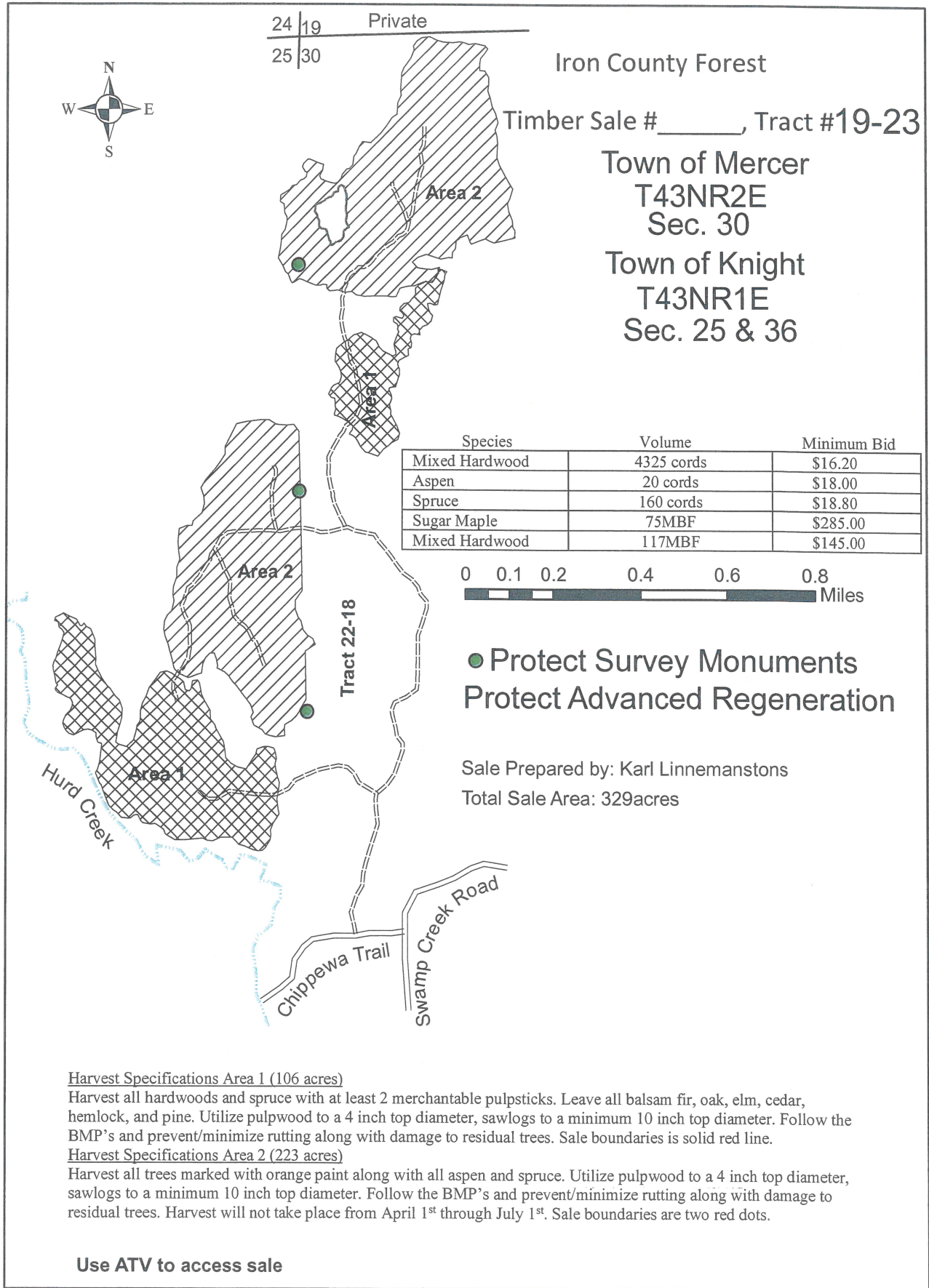

| Species | Volume | Minimum Bid |
|----------------|------------|-------------|
| Mixed Hardwood | 4325 cords | \$16.20 |
| Aspen | 20 cords | \$18.00 |
| Spruce | 160 cords | \$18.80 |
| Sugar Maple | 75MBF | \$285.00 |
| Mixed Hardwood | 117MBF | \$145.00 |

0 0.1 0.2 0.4 0.6 0.8 Miles

● Protect Survey Monuments
Protect Advanced Regeneration

Sale Prepared by: Karl Linnemanstons
Total Sale Area: 329acres

Harvest Specifications Area 1 (106 acres)

Harvest all hardwoods and spruce with at least 2 merchantable pulpsticks. Leave all balsam fir, oak, elm, cedar, hemlock, and pine. Utilize pulpwood to a 4 inch top diameter, sawlogs to a minimum 10 inch top diameter. Follow the BMP's and prevent/minimize rutting along with damage to residual trees. Sale boundaries is solid red line.

Harvest Specifications Area 2 (223 acres)

Harvest all trees marked with orange paint along with all aspen and spruce. Utilize pulpwood to a 4 inch top diameter, sawlogs to a minimum 10 inch top diameter. Follow the BMP's and prevent/minimize rutting along with damage to residual trees. Harvest will not take place from April 1st through July 1st. Sale boundaries are two red dots.

Use ATV to access sale

IRON COUNTY FORESTRY TIMBER SALE BID FORM

PRINT OR TYPE NAME OF BIDDER _____

COMPANY _____

ADDRESS _____

PHONE _____ CELL _____ EMAIL _____

INSTRUCTIONS:

1. Enclose your complete bid form, and deposit in a sealed envelope that is clearly marked with your name, and the number of the sale tract that you are bidding on. Bids will be opened in numerical order, and if you wish to withdraw other bids that you have submitted (if you are the high bidder on this one) you should state that on the outside of the envelope.
2. Send or deliver your bid(s) to the Iron County Forestry Office, 607 3rd Avenue North – Suite 2, Hurley, WI 54534 by the deadline date specified in the sale prospectus.
3. Failure to comply with these instructions could result in the rejection of your bid.

A check, certified check or money order in an amount that is **equal to 10%** of the total bid value must accompany your completed bid form and will be used towards the PERFORMANCE BOND if you are selected as the successful bidder.

*****For sales totaling \$10,000 or greater A DOWNPAYMENT that is equal to 15% of the total bid value will be required within 6 months of the bid opening or prior to logging operations. For sales less than \$10,000 the entire bid value will be required. *****

If you plan to replace your check with an irrevocable letter-of-credit, please indicate that below. Be aware that our department will hold your check only for a maximum of 20 days after you are selected as a successful bidder, then it will be cashed. If your check is returned to us due to insufficient funds you will not receive a contract for that sale tract.

_____ MARK THIS SPACE IF YOU PLAN TO REPLACE YOUR CHECK WITH AN IRREVOCABLE LETTER-OF-CREDIT. (OUR DEPARTMENT WILL HOLD YOUR CHECK FOR UP TO TWENTY (20) DAYS AFTER SELECTION OF SUCCESSFUL BIDDERS).

I hereby submit a bid for timber sale Tract # **19-23**

| Species | Volume <small>(from Prospectus)</small> | | Minimum Bid | Bid Price | Total |
|--------------------|--|-----|----------------------|------------------|-------|
| Sugar Maple | 75 | mbf | \$ 285.00 | | |
| Mixed Hardwood | 117 | mbf | \$ 145.00 | | |
| Mixed Hardwood | 4325 | cd | \$ 16.20 | | |
| Aspen | 20 | cd | \$ 18.00 | | |
| Spruce | 160 | cd | \$ 18.80 | | |
| | | | | | |
| | | | | | |
| | | | | | |
| Minimum Bid | | | \$ 111,773.00 | Total Bid | |

Signature of Bidder _____

Iron County Forest

Timber Sale # _____, Tract # 20-23

Town of Anderson
T44NR1W
Sec. 30&31

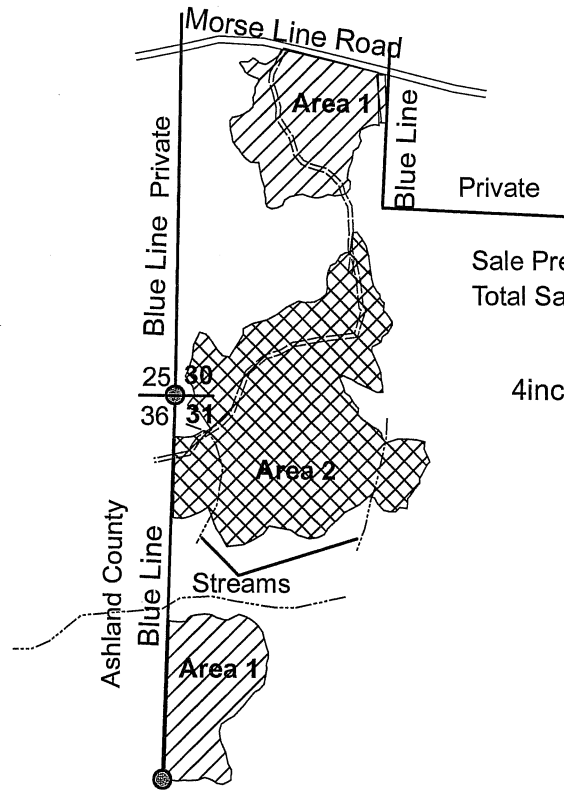

Sale Prepared by: Karl Linnemanstons
Total Sale area: 81 acres

4 inches:mile

| Species | Volume | Minimum Bid |
|----------------|------------|-------------|
| Mixed Hardwood | 1065 cords | \$15.50 |
| Sugar Maple | 23MBF | \$285.00 |
| Mixed Hardwood | 22MBF | \$145.00 |

Harvest Specifications Area 1 (32 acres)

Harvest everything with at least two merchantable pulpstick. Leave all balsam fir, spruce, cedar, hemlock, and pine. Utilize pulpwood to a 4 inch top diameter, sawlogs to a minimum 10 inch top diameter. Follow the BMP's and prevent/minimize rutting along with damage to residual trees. Sale boundaries are two red dots.

Harvest Specifications Area 2 (49 acres)

Harvest all trees marked with orange paint. Utilize pulpwood to a 4 inch top diameter, sawlogs to a minimum 10 inch top diameter. Follow the BMP's and prevent/minimize rutting along with damage to residual trees. Harvest will not take place from April 1st through July 1st. Sale boundaries is solid red line.

- Protect Survey Monuments
- Protect Advanced Regeneration

IRON COUNTY FORESTRY TIMBER SALE BID FORM

PRINT OR TYPE NAME OF BIDDER _____

COMPANY _____

ADDRESS _____

PHONE _____ CELL _____ EMAIL _____

INSTRUCTIONS:

1. Enclose your complete bid form, and deposit in a sealed envelope that is clearly marked with your name, and the number of the sale tract that you are bidding on. Bids will be opened in numerical order, and if you wish to withdraw other bids that you have submitted (if you are the high bidder on this one) you should state that on the outside of the envelope.
2. Send or deliver your bid(s) to the Iron County Forestry Office, 607 3rd Avenue North – Suite 2, Hurley, WI 54534 by the deadline date specified in the sale prospectus.
3. Failure to comply with these instructions could result in the rejection of your bid.

A check, certified check or money order in an amount that is **equal to 10%** of the total bid value must accompany your completed bid form and will be used towards the PERFORMANCE BOND if you are selected as the successful bidder.

*****For sales totaling \$10,000 or greater A DOWNPAYMENT that is equal to 15% of the total bid value will be required within 6 months of the bid opening or prior to logging operations. For sales less than \$10,000 the entire bid value will be required. *****

If you plan to replace your check with an irrevocable letter-of-credit, please indicate that below. Be aware that our department will hold your check only for a maximum of 20 days after you are selected as a successful bidder, then it will be cashed. If your check is returned to us due to insufficient funds you will not receive a contract for that sale tract.

_____ MARK THIS SPACE IF YOU PLAN TO REPLACE YOUR CHECK WITH AN IRREVOCABLE LETTER-OF-CREDIT. (OUR DEPARTMENT WILL HOLD YOUR CHECK FOR UP TO TWENTY (20) DAYS AFTER SELECTION OF SUCCESSFUL BIDDERS).

I hereby submit a bid for timber sale Tract # 20-23

| Species | Volume <small>(from Prospectus)</small> | | Minimum Bid | Bid Price | Total |
|--------------------|--|-----|---------------------|------------------|-------|
| Sugar Maple | 23 | mbf | \$ 285.00 | | |
| Mixed Hardwood | 22 | mbf | \$ 145.00 | | |
| | | | | | |
| Mixed Hardwood | 1065 | cd | \$ 15.50 | | |
| | | | | | |
| | | | | | |
| | | | | | |
| | | | | | |
| Minimum Bid | | | \$ 26,252.50 | Total Bid | |

Signature of Bidder _____

Iron County Forest Timber Sale Tract #21-23

Sections 11 & 14, T47N, R1W, Town of Saxon

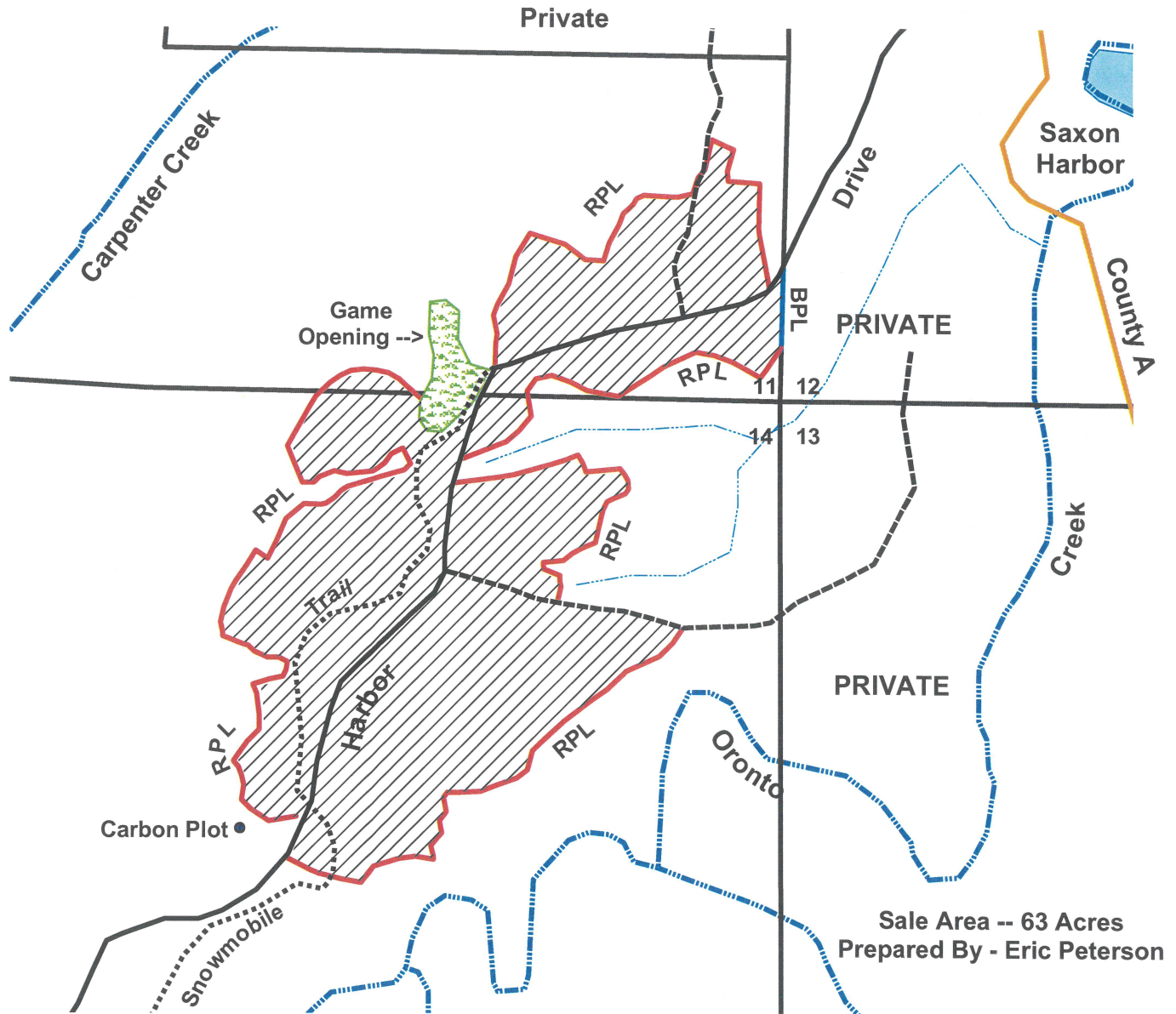
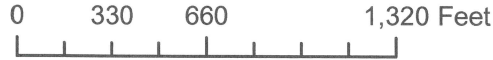

Aspen / Red Maple Coppice Harvest (63 ac.): Cut all aspen and hardwood trees 2" and larger, except yellow birch, & harvest balsam fir with 1 or more 100" pulpwood stick. Protect all conifer regeneration except where needed for harvest operations. Utilize sawlogs to 10" minimum top diameter and pulpwood to 4" top diameter. No trees or tops to be felled across property boundary and slash to be sufficiently lopped or smashed to lie within 3 feet of the ground.

Sale boundaries are painted blue along the private boundary. All other sale boundaries are two-dot red. All WI BMP's for Water Quality will be strictly followed. The area is utilized as a deer yarding area so harvest preferred during frozen ground but dry summer may be considered. Snowmobile trail must remain free from debris. No decking on Harbor Drive without permission by Town of Saxon.

| SPECIES | ESTIMATED VOLUME | MINIMUM BID |
|----------------|------------------|-------------|
| Mixed Hardwood | 2 MBF | \$145.00 |
| Aspen | 585 Cords | \$20.00 |
| Mixed Hardwood | 535 Cords | \$16.00 |
| Balsam Fir** | 70 Cords | \$4.00 |

** Optional to Harvest - Fixed Price

IRON COUNTY FORESTRY TIMBER SALE BID FORM

PRINT OR TYPE NAME OF BIDDER _____

COMPANY _____

ADDRESS _____

PHONE _____ CELL _____ EMAIL _____

INSTRUCTIONS:

1. Enclose your complete bid form, and deposit in a sealed envelope that is clearly marked with your name, and the number of the sale tract that you are bidding on. Bids will be opened in numerical order, and if you wish to withdraw other bids that you have submitted (if you are the high bidder on this one) you should state that on the outside of the envelope.
2. Send or deliver your bid(s) to the Iron County Forestry Office, 607 3rd Avenue North – Suite 2, Hurley, WI 54534 by the deadline date specified in the sale prospectus.
3. Failure to comply with these instructions could result in the rejection of your bid.

A check, certified check or money order in an amount that is **equal to 10%** of the total bid value must accompany your completed bid form and will be used towards the PERFORMANCE BOND if you are selected as the successful bidder.

*****For sales totaling \$10,000 or greater A DOWNPAYMENT that is equal to 15% of the total bid value will be required within 6 months of the bid opening or prior to logging operations. For sales less than \$10,000 the entire bid value will be required. *****

If you plan to replace your check with an irrevocable letter-of-credit, please indicate that below. Be aware that our department will hold your check only for a maximum of 20 days after you are selected as a successful bidder, then it will be cashed. If your check is returned to us due to insufficient funds you will not receive a contract for that sale tract.

_____ MARK THIS SPACE IF YOU PLAN TO REPLACE YOUR CHECK WITH AN IRREVOCABLE LETTER-OF-CREDIT. (OUR DEPARTMENT WILL HOLD YOUR CHECK FOR UP TO TWENTY (20) DAYS AFTER SELECTION OF SUCCESSFUL BIDDERS).

I hereby submit a bid for timber sale Tract # 21-23

| Species | Volume <small>(from Prospectus)</small> | | Minimum Bid | Bid Price | Total |
|------------------------------------|--|-----|---------------------|------------------|------------------|
| Mixed Hardwood | 2 | mbf | \$ 145.00 | | |
| Aspen | 585 | cd | \$ 20.00 | | |
| Mixed Hardwood | 535 | cd | \$ 16.00 | | |
| Balsam Fir* | 70 | cd | \$ 4.00 | \$ 4.00 | \$ 280.00 |
| *optional to harvest - fixed price | | | | | |
| | | | | | |
| | | | | | |
| Minimum Bid | | | \$ 20,830.00 | Total Bid | |

Signature of Bidder _____

Iron County Forest

Soggy Oak Timber Sale # _____, Tract #22-23

T45N R2E S22, 23, 27, 28. Town of Pence.

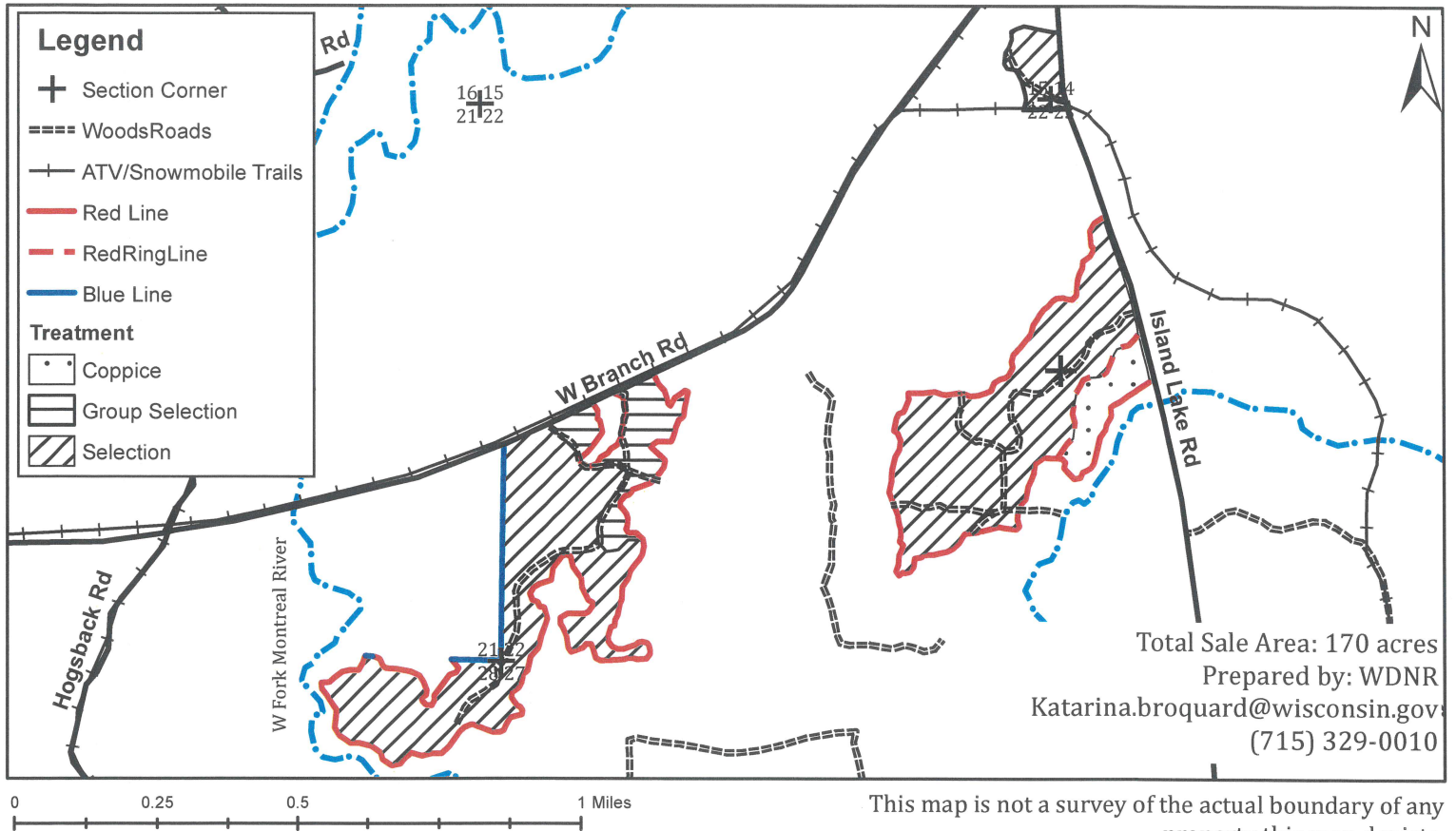

Harvest Specifications

Single Tree Selection: (144acres) Cut all trees marked with orange paint. Avoid operating in areas of dense advanced regeneration. Prioritize ironwood and balsam when cutting new trails and operational trees.

Group Selection: (16acres) Harvest all orange marked trees and cut or crush all submerchantable stems within marked gaps. Do not harvest any american elm, red oak, white or yellow birch, spruce, hemlock, cedar, or white pine.

Coppice: (10acres) Harvest all merchantable hardwoods and balsam fir. Do not harvest any aspen larger than 16" dbh, american elm, red oak, or any conifer except balsam.

Leave all standing dead snags and den trees when safe to do so. Utilize sawlogs to a 10" top diameter and pulpwood to a 4" top diameter. Sale boundaries are marked with a red dot line, blue property line, or border Island Lake and West Branch Roads. The boundary between treatments on the east side is trees marked with a red ring.

Strictly follow all Wisconsin Best Management Practices for water quality. Woods roads must be snow-covered and adequately frozen before harvesting or building new roads due to invasive species present. All slash shall be evenly dispersed throughout the sale area. Leave unmerchantable logs where they are cut to remain as coarse woody debris (ex: large diameter, split, hollow, or rotten logs with no value).

All woods roads that are used for this sale will be back bladed upon sale completion. All new haul roads must be approved by sale administrator. No harvesting during spring breakup April 1- June 30 unless approved by the sale administrator.

| Species | Volume | Minimum Bid |
|----------------|----------|-------------|
| Mixed Hardwood | 1150 cds | \$14.00 |
| Aspen | 30 cds | \$14.00 |
| Balsam Fir* | 9 cds* | \$5.00 |
| Mixed Hardwood | 12 MBF | \$145.00 |
| Hard Maple | 5 MBF | \$285.00 |

*Balsam Fir is optional to harvest - Fixed Price

Total Minimum Value: \$19,730.00

IRON COUNTY FORESTRY TIMBER SALE BID FORM

PRINT OR TYPE NAME OF BIDDER _____

COMPANY _____

ADDRESS _____

PHONE _____ CELL _____ EMAIL _____

INSTRUCTIONS:

1. Enclose your complete bid form, and deposit in a sealed envelope that is clearly marked with your name, and the number of the sale tract that you are bidding on. Bids will be opened in numerical order, and if you wish to withdraw other bids that you have submitted (if you are the high bidder on this one) you should state that on the outside of the envelope.
2. Send or deliver your bid(s) to the Iron County Forestry Office, 607 3rd Avenue North – Suite 2, Hurley, WI 54534 by the deadline date specified in the sale prospectus.
3. Failure to comply with these instructions could result in the rejection of your bid.

A check, certified check or money order in an amount that is **equal to 10%** of the total bid value must accompany your completed bid form and will be used towards the PERFORMANCE BOND if you are selected as the successful bidder.

*****For sales totaling \$10,000 or greater A DOWNPAYMENT that is equal to 15% of the total bid value will be required within 6 months of the bid opening or prior to logging operations. For sales less than \$10,000 the entire bid value will be required. *****

If you plan to replace your check with an irrevocable letter-of-credit, please indicate that below. Be aware that our department will hold your check only for a maximum of 20 days after you are selected as a successful bidder, then it will be cashed. If your check is returned to us due to insufficient funds you will not receive a contract for that sale tract.

_____ MARK THIS SPACE IF YOU PLAN TO REPLACE YOUR CHECK WITH AN IRREVOCABLE LETTER-OF-CREDIT. (OUR DEPARTMENT WILL HOLD YOUR CHECK FOR UP TO TWENTY (20) DAYS AFTER SELECTION OF SUCCESSFUL BIDDERS).

I hereby submit a bid for timber sale Tract # **22-23**

| Species | Volume <small>(from Prospectus)</small> | | Minimum Bid | Bid Price | Total |
|------------------------------------|--|-----|---------------------|------------------|-----------------|
| Mixed Hardwood | 12 | mbf | \$ 145.00 | | |
| Hard Maple | 5 | mbf | \$ 285.00 | | |
| | | | | | |
| Mixed Hardwood | 1150 | cd | \$ 14.00 | | |
| Aspen | 30 | cd | \$ 14.00 | | |
| Balsam Fir* | 9 | cd | \$ 5.00 | \$ 5.00 | \$ 45.00 |
| *optional to harvest - fixed price | | | | | |
| | | | | | |
| | Minimum Bid | | \$ 19,730.00 | Total Bid | |

Signature of Bidder _____