

IRON COUNTY FOREST

TIMBER SALE # _____,

TRACT # 33-22

T44N, R1W. Sections 16 and 17 (Anderson)

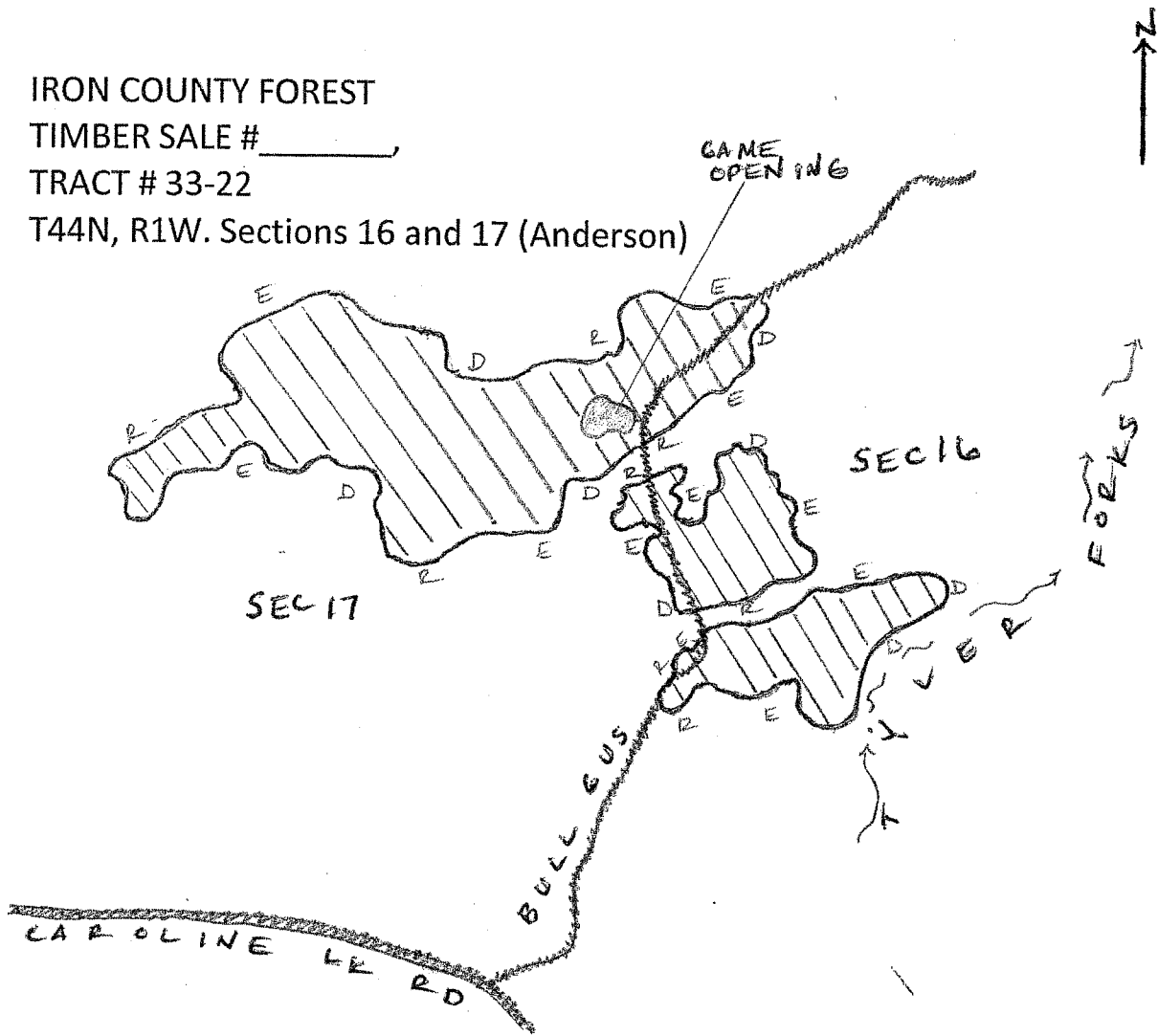

Sale Prepared By: Tyler Wicklund

Red Maple Coppice Cut

The sale area is approximately 51 acres and is the cross-hatched area on the map.

<u>Log Products:</u>	<u>Estimated Volume</u>	<u>Minimum Bid</u>
Mixed Hardwood	5 MBF	\$145.00
<u>Cord Products:</u>	<u>Estimated Volume</u>	<u>Minimum Bid</u>
Mixed Hardwood	475 Cords	\$ 15.10
Aspen	205 Cords	\$ 15.10
Spruce(co-mingled)	125 Cords	\$ 14.90
Balsam Fir (**optional to harvest fixed price**)	60 Cords	\$ 5.00

Harvest Specifications:

Cut all mixed hardwood, aspen, spruce, and balsam that contain a 1-100" pulpstick. Utilize pulpwood to a 4" top diameter, sawlogs to a 10" top diameter. No cutting of ash, elm, oak, cedar, hemlock, or pine. Care should be taken during harvesting to minimize any detrimental effects to the soil. Follow all BMP's. Boundary lines are red lines. Sale will be free of litter at all times. All slash will remain within the cutting area and out of a. **No seasonal restrictions.**

Iron County Forest
 Soggy Oak Timber Sale # _____, Tract #22-23
 T45N R2E S22, 23, 27, 28. Town of Pence.

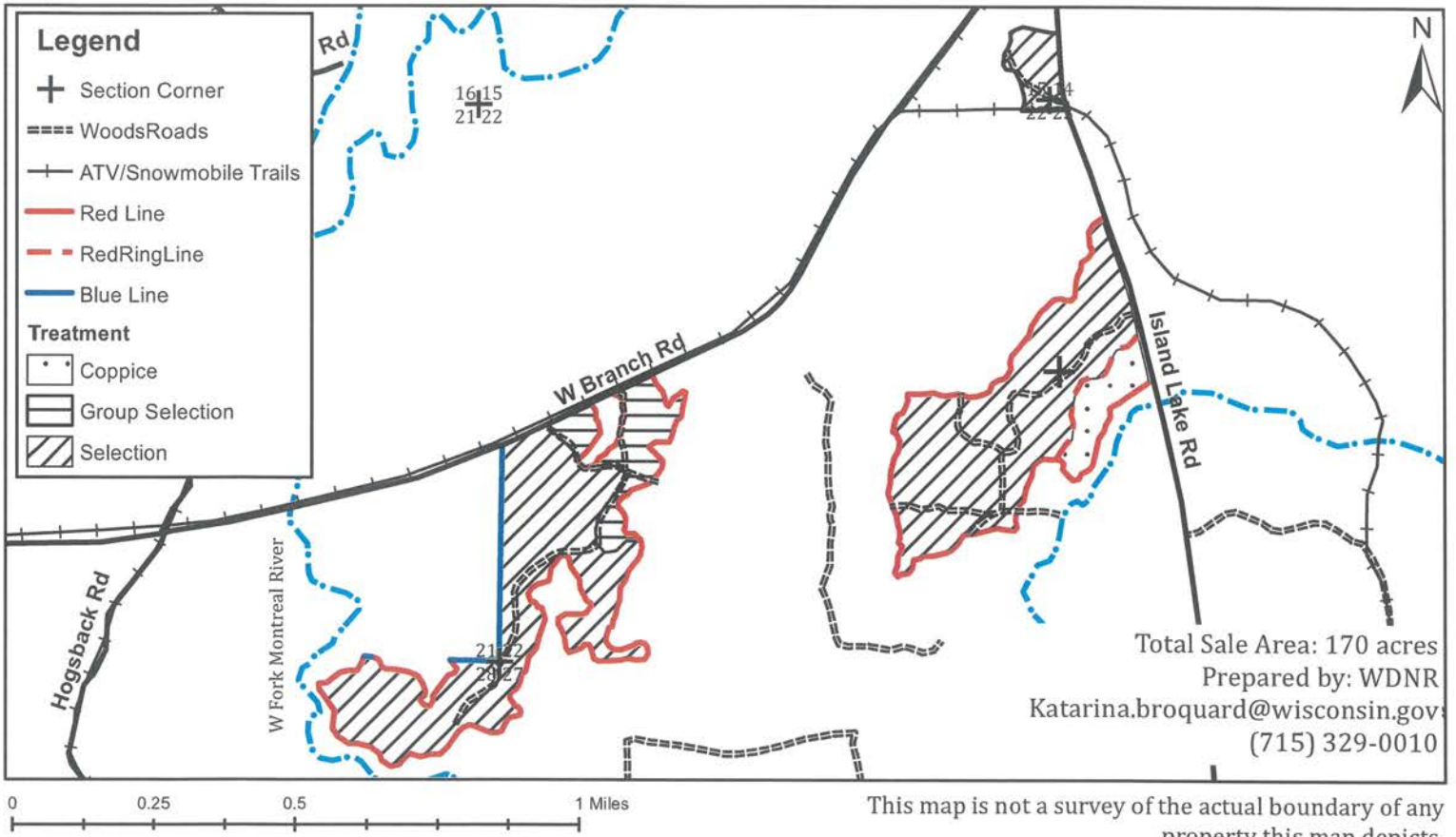

Harvest Specifications

Single Tree Selection: (144acres) Cut all trees marked with orange paint. Avoid operating in areas of dense advanced regeneration. Prioritize ironwood and balsam when cutting new trails and operational trees.

Group Selection: (16acres) Harvest all orange marked trees and cut or crush all submerchantable stems within marked gaps. Do not harvest any american elm, red oak, white or yellow birch, spruce, hemlock, cedar, or white pine.

Coppice: (10acres) Harvest all merchantable hardwoods and balsam fir. Do not harvest any aspen larger than 16" dbh, american elm, red oak, or any conifer except balsam.

Leave all standing dead snags and den trees when safe to do so. Utilize sawlogs to a 10" top diameter and pulpwood to a 4" top diameter. Sale boundaries are marked with a red dot line, blue property line, or border Island Lake and West Branch Roads. The boundary between treatments on the east side is trees marked with a red ring.

Strictly follow all Wisconsin Best Management Practices for water quality. Woods roads must be snow-covered and adequately frozen before harvesting or building new roads due to invasive species present. All slash shall be evenly dispersed throughout the sale area. Leave unmerchantable logs where they are cut to remain as coarse woody debris (ex: large diameter, split, hollow, or rotten logs with no value).

All woods roads that are used for this sale will be back bladed upon sale completion. All new haul roads must be approved by sale administrator. No harvesting during spring breakup April 1- June 30 unless approved by the sale administrator.

Species	Volume	Minimum Bid
Mixed Hardwood	1150 cds	\$12.10
Aspen	30 cds	\$12.10
Balsam Fir*	9 cds*	\$5.00
Mixed Hardwood	12 MBF	\$145.00
Hard Maple	5 MBF	\$285.00

*Balsam Fir is optional to harvest - Fixed Price

Total Minimum Value: \$19,730.00

IRON COUNTY FORESTRY TIMBER SALE BID FORM

PRINT OR TYPE NAME OF BIDDER _____

COMPANY _____

ADDRESS _____

PHONE _____ CELL _____ EMAIL _____

INSTRUCTIONS:

1. Enclose your complete bid form, and deposit in a sealed envelope that is clearly marked with your name, and the number of the sale tract that you are bidding on. Bids will be opened in numerical order, and if you wish to withdraw other bids that you have submitted (if you are the high bidder on this one) you should state that on the outside of the envelope.
2. Send or deliver your bid(s) to the Iron County Forestry Office, 607 3rd Avenue North – Suite 2, Hurley, WI 54534 by the deadline date specified in the sale prospectus.
3. Failure to comply with these instructions could result in the rejection of your bid.

A check, certified check or money order in an amount that is **equal to 10%** of the total bid value must accompany your completed bid form and will be used towards the PERFORMANCE BOND if you are selected as the successful bidder.

*****For sales totaling \$10,000 or greater A DOWNPAYMENT that is equal to 15% of the total bid value will be required within 6 months of the bid opening or prior to logging operations. For sales less than \$10,000 the entire bid value will be required. *****

If you plan to replace your check with an irrevocable letter-of-credit, please indicate that below. Be aware that our department will hold your check only for a maximum of 20 days after you are selected as a successful bidder, then it will be cashed. If your check is returned to us due to insufficient funds you will not receive a contract for that sale tract.

_____ MARK THIS SPACE IF YOU PLAN TO REPLACE YOUR CHECK WITH AN IRREVOCABLE LETTER-OF-CREDIT. (OUR DEPARTMENT WILL HOLD YOUR CHECK FOR UP TO TWENTY (20) DAYS AFTER SELECTION OF SUCCESSFUL BIDDERS).

I hereby submit a bid for timber sale Tract #

22-23

Species	Volume <small>(from Prospectus)</small>		Minimum Bid	Bid Price	Total
Mixed Hardwood	12	mbf	\$ 145.00		
Hard Maple	5	mbf	\$ 285.00		
Mixed Hardwood	1150	cd	\$ 12.10		
Aspen	30	cd	\$ 12.10		
Balsam Fir*	9	cd	\$ 5.00	\$ 5.00	\$ 45.00
*optional to harvest - fixed price					
Minimum Bid			\$ 17,488.00	Total Bid	

Signature of Bidder _____

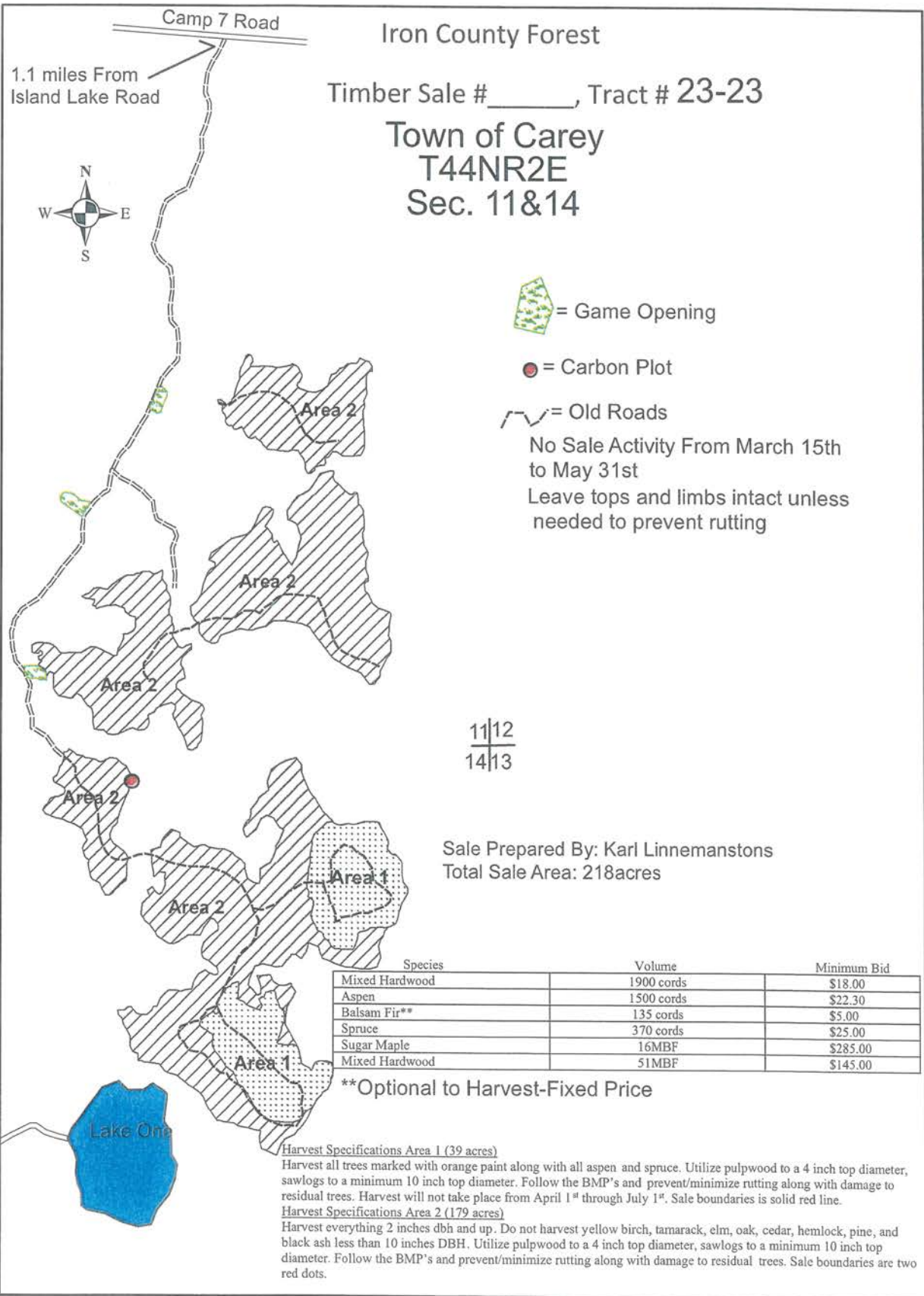

Iron County Forest

Timber Sale # _____, Tract # 23-23

Town of Carey
T44NR2E
Sec. 11&14

1.1 miles From
Island Lake Road



= Game Opening

= Carbon Plot

= Old Roads

No Sale Activity From March 15th
to May 31st

Leave tops and limbs intact unless
needed to prevent rutting

11|12
14|13

Sale Prepared By: Karl Linnemanstons
Total Sale Area: 218acres

Species	Volume	Minimum Bid
Mixed Hardwood	1900 cords	\$18.00
Aspen	1500 cords	\$22.30
Balsam Fir**	135 cords	\$5.00
Spruce	370 cords	\$25.00
Sugar Maple	16MBF	\$285.00
Mixed Hardwood	51MBF	\$145.00

**Optional to Harvest-Fixed Price

Harvest Specifications Area 1 (39 acres)

Harvest all trees marked with orange paint along with all aspen and spruce. Utilize pulpwood to a 4 inch top diameter, sawlogs to a minimum 10 inch top diameter. Follow the BMP's and prevent/minimize rutting along with damage to residual trees. Harvest will not take place from April 1st through July 1st. Sale boundaries is solid red line.

Harvest Specifications Area 2 (179 acres)

Harvest everything 2 inches dbh and up. Do not harvest yellow birch, tamarack, elm, oak, cedar, hemlock, pine, and black ash less than 10 inches DBH. Utilize pulpwood to a 4 inch top diameter, sawlogs to a minimum 10 inch top diameter. Follow the BMP's and prevent/minimize rutting along with damage to residual trees. Sale boundaries are two red dots.

IRON COUNTY FORESTRY TIMBER SALE BID FORM

PRINT OR TYPE NAME OF BIDDER _____

COMPANY _____

ADDRESS _____

PHONE _____ CELL _____ EMAIL _____

INSTRUCTIONS:

1. Enclose your complete bid form, and deposit in a sealed envelope that is clearly marked with your name, and the number of the sale tract that you are bidding on. Bids will be opened in numerical order, and if you wish to withdraw other bids that you have submitted (if you are the high bidder on this one) you should state that on the outside of the envelope.
2. Send or deliver your bid(s) to the Iron County Forestry Office, 607 3rd Avenue North – Suite 2, Hurley, WI 54534 by the deadline date specified in the sale prospectus.
3. Failure to comply with these instructions could result in the rejection of your bid.

A check, certified check or money order in an amount that is **equal to 10%** of the total bid value must accompany your completed bid form and will be used towards the PERFORMANCE BOND if you are selected as the successful bidder.

*****For sales totaling \$10,000 or greater A DOWNPAYMENT that is equal to 15% of the total bid value will be required within 6 months of the bid opening or prior to logging operations. For sales less than \$10,000 the entire bid value will be required.*****

If you plan to replace your check with an irrevocable letter-of-credit, please indicate that below. Be aware that our department will hold your check only for a maximum of 20 days after you are selected as a successful bidder, then it will be cashed. If your check is returned to us due to insufficient funds you will not receive a contract for that sale tract.

_____ MARK THIS SPACE IF YOU PLAN TO REPLACE YOUR CHECK WITH AN IRREVOCABLE LETTER-OF-CREDIT. (OUR DEPARTMENT WILL HOLD YOUR CHECK FOR UP TO TWENTY (20) DAYS AFTER SELECTION OF SUCCESSFUL BIDDERS).

I hereby submit a bid for timber sale Tract # **23-23**

Species	Volume <small>(from Prospectus)</small>		Minimum Bid	Bid Price	Total
Sugar Maple	16	mbf	\$ 285.00		
Mixed Hardwood	51	mbf	\$ 145.00		
Mixed Hardwood	1900	cd	\$ 18.00		
Aspen	1500	cd	\$ 22.30		
Balsam Fir*	135	cd	\$ 5.00	\$ 5.00	\$ 675.00
Spruce	370	cd	\$ 25.00		
*optional to harvest-fixed price					
Minimum Bid			\$ 89,530.00	Total Bid	

Signature of Bidder _____

IRON COUNTY FOREST
 TIMBER SALE # _____,
 TRACT # 24-23
 T45N, R1W. Sections 16, 17, and 20 (Anderson)

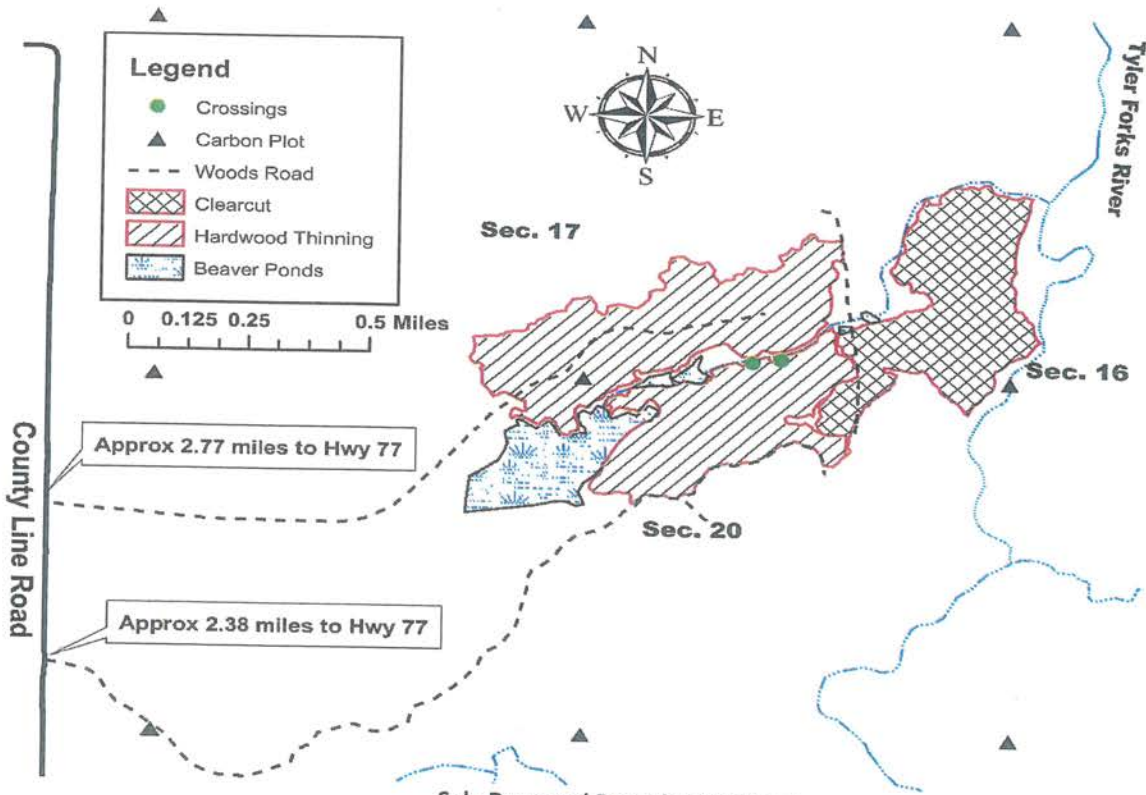

Sale Prepared By: Tyler Wicklund
 Northern Hardwood Thinning with an Aspen Coppice Cut
 The sale area is approximately 261 acres and is the cross-hatched area on the map.

<u>Log Products:</u>	<u>Estimated Volume</u>	<u>Minimum Bid</u>
Basswood	95 MBF	\$135.00
Mixed Hardwood	48 MBF	\$145.00
Hard Maple	33 MBF	\$285.00

<u>Cord Products:</u>	<u>Estimated Volume</u>	<u>Minimum Bid</u>
Mixed Hardwood	2550 Cords	\$18.00
Basswood	615 Cords	\$ 5.00
Aspen	475 Cords	\$18.00
Spruce(co-mingled)	80 Cords	\$25.00

Northern Hardwood Thinning:

Cut all orange marked trees, and all ironwood, aspen, and spruce. Utilize pulpwood to a 4" top diameter, sawlogs to a 10" top diameter. **No cutting of balsam fir, elm, oak, cedar, hemlock, or pine.** Care should be taken during harvesting to minimize any detrimental effects to the soil. Follow all BMP's. Sale will be free of litter at all times. All slash will remain within the cutting area. The 2 green dots on map are potential creek crossing areas giving access to the northern portion of sale area if northern woods road isn't used. **No cutting from April 1st to July 1st.**

Aspen Coppice Cut: Cut all trees that contain a 1-100" pulpstick except for the species stated above in black. Follow all remaining specifications as stated in the Northern Hardwood Thinning zone. **No seasonal restrictions.**

IRON COUNTY FORESTRY TIMBER SALE BID FORM

PRINT OR TYPE NAME OF BIDDER _____

COMPANY _____

ADDRESS _____

PHONE _____ CELL _____ EMAIL _____

INSTRUCTIONS:

1. Enclose your complete bid form, and deposit in a sealed envelope that is clearly marked with your name, and the number of the sale tract that you are bidding on. Bids will be opened in numerical order, and if you wish to withdraw other bids that you have submitted (if you are the high bidder on this one) you should state that on the outside of the envelope.
2. Send or deliver your bid(s) to the Iron County Forestry Office, 607 3rd Avenue North – Suite 2, Hurley, WI 54534 by the deadline date specified in the sale prospectus.
3. Failure to comply with these instructions could result in the rejection of your bid.

A check, certified check or money order in an amount that is **equal to 10%** of the total bid value must accompany your completed bid form and will be used towards the PERFORMANCE BOND if you are selected as the successful bidder.

*****For sales totaling \$10,000 or greater A DOWNPAYMENT that is equal to 15% of the total bid value will be required within 6 months of the bid opening or prior to logging operations. For sales less than \$10,000 the entire bid value will be required.*****

If you plan to replace your check with an irrevocable letter-of-credit, please indicate that below. Be aware that our department will hold your check only for a maximum of 20 days after you are selected as a successful bidder, then it will be cashed. If your check is returned to us due to insufficient funds you will not receive a contract for that sale tract.

_____ MARK THIS SPACE IF YOU PLAN TO REPLACE YOUR CHECK WITH AN IRREVOCABLE LETTER-OF-CREDIT.
(OUR DEPARTMENT WILL HOLD YOUR CHECK FOR UP TO TWENTY (20) DAYS AFTER SELECTION OF SUCCESSFUL BIDDERS).

I hereby submit a bid for timber sale Tract # 24-23

Species	Volume <small>(from Prospectus)</small>		Minimum Bid	Bid Price	Total
Basswood	95	mbf	\$ 135.00		
Mixed Hardwood	48	mbf	\$ 145.00		
Hard Maple	33	mbf	\$ 285.00		
Mixed Hardwood	2550	cd	\$ 18.00		
Basswood	615	cd	\$ 5.00		
Aspen	475	cd	\$ 18.00		
Spruce	80	cd	\$ 25.00		
Minimum Bid			\$ 88,715.00	Total Bid	

Signature of Bidder _____

Iron County Forest
Swamp Swirl Sale # _____, Tract #25-23
T44N R3E S14, 22, 23. Town of Oma.

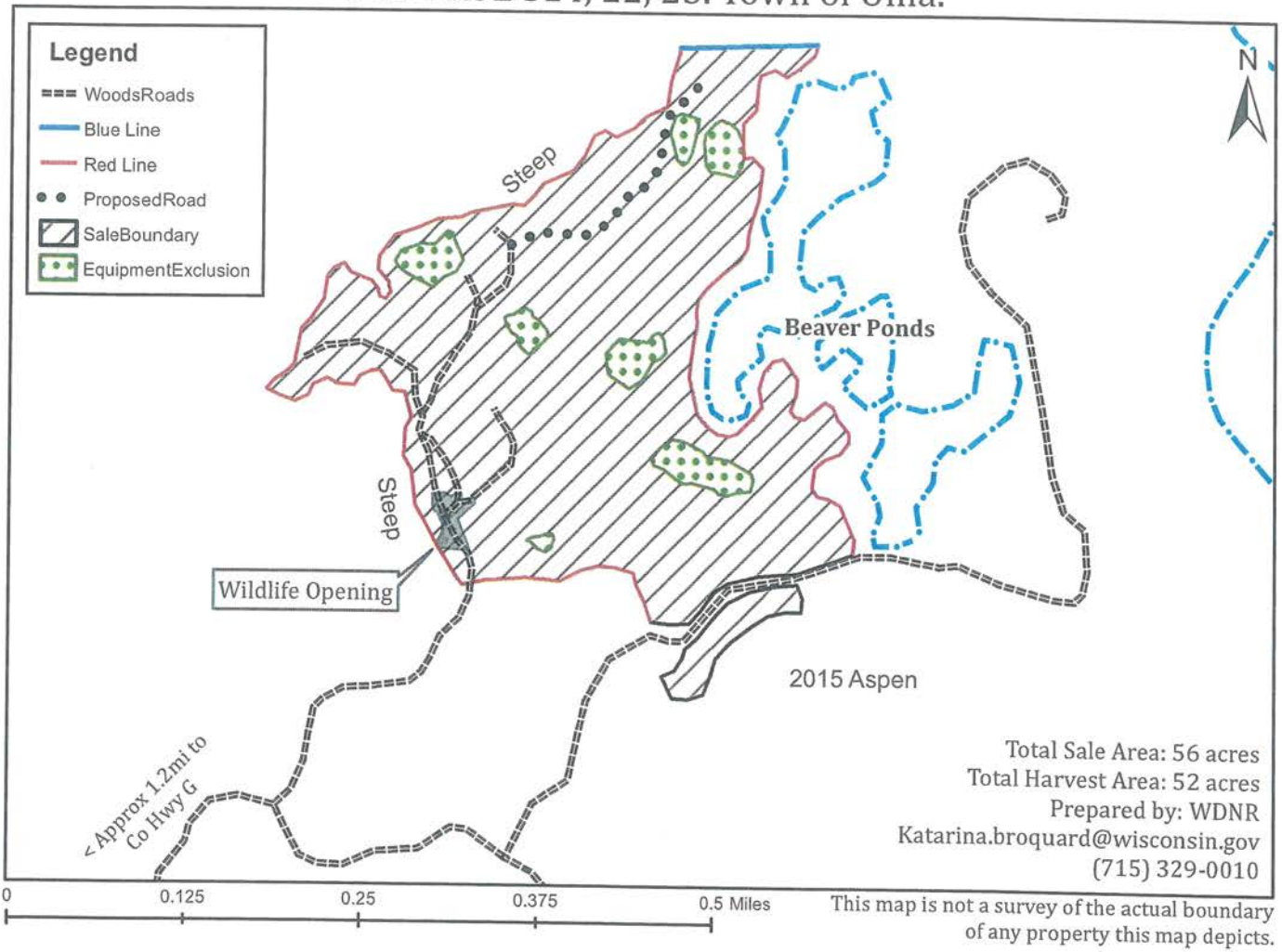

Harvest Specifications

Single Tree Selection: (56acres) Harvest all trees marked with orange paint. Harvest all merchantable aspen less than 20" diameter. Several areas of dense regeneration and low overstory stocking as well as swamps that are deemed to wet for operation are marked with a green paint boundary. Do not operate equipment past the green boundary lines and avoid felling trees into them. Prioritize ironwood and balsam when cutting new trails and operational trees.

Leave all standing dead snags and den trees when safe to do so. Utilize sawlogs to a 10" top diameter and pulpwood to a 4" top diameter. Sale boundaries are marked with a red dot line, blue property line, or border a woods road. Strictly follow all Wisconsin Best Management Practices for water quality. Harvest only when the ground is completely dry or frozen to prevent rutting and soil compaction. All slash must be evenly dispersed throughout the sale area. Leave unmerchantable logs where they are cut to remain as coarse woody debris (ex: large diameter, split, hollow, or rotten logs with no value). **All woods roads that are used for this sale will be back bladed upon sale completion. No harvesting during spring breakup April 1- June 30 unless approved by the sale administrator.**

Species	Volume	Minimum Bid
Sugar Maple	7 MBF	\$285.00
Mixed Hardwood*	25 MBF	\$145.00
Basswood	15 MBF	\$135.00
Mixed Hardwood*	550 Cds	\$18.00
Basswood	30 Cds	\$5.00
Aspen	45 Cds	\$18.00

Total Minimum Value: \$18,505.00

*Mixed HW saw volume includes 90% black ash, 8% green ash, and 2% yellow birch.

IRON COUNTY FORESTRY TIMBER SALE BID FORM

PRINT OR TYPE NAME OF BIDDER _____

COMPANY _____

ADDRESS _____

PHONE _____ CELL _____ EMAIL _____

INSTRUCTIONS:

1. Enclose your complete bid form, and deposit in a sealed envelope that is clearly marked with your name, and the number of the sale tract that you are bidding on. Bids will be opened in numerical order, and if you wish to withdraw other bids that you have submitted (if you are the high bidder on this one) you should state that on the outside of the envelope.
2. Send or deliver your bid(s) to the Iron County Forestry Office, 607 3rd Avenue North – Suite 2, Hurley, WI 54534 by the deadline date specified in the sale prospectus.
3. Failure to comply with these instructions could result in the rejection of your bid.

A check, certified check or money order in an amount that is **equal to 10%** of the total bid value must accompany your completed bid form and will be used towards the PERFORMANCE BOND if you are selected as the successful bidder.

*****For sales totaling \$10,000 or greater A DOWNPAYMENT that is equal to 15% of the total bid value will be required within 6 months of the bid opening or prior to logging operations. For sales less than \$10,000 the entire bid value will be required. *****

If you plan to replace your check with an irrevocable letter-of-credit, please indicate that below. Be aware that our department will hold your check only for a maximum of 20 days after you are selected as a successful bidder, then it will be cashed. If your check is returned to us due to insufficient funds you will not receive a contract for that sale tract.

_____ MARK THIS SPACE IF YOU PLAN TO REPLACE YOUR CHECK WITH AN IRREVOCABLE LETTER-OF-CREDIT.
(OUR DEPARTMENT WILL HOLD YOUR CHECK FOR UP TO TWENTY (20) DAYS AFTER SELECTION OF SUCCESSFUL BIDDERS).

I hereby submit a bid for timber sale Tract # **25-23**

Species	Volume <small>(from Prospectus)</small>		Minimum Bid	Bid Price	Total
Sugar Maple	7	mbf	\$ 285.00		
Mixed Hardwood	25	mbf	\$ 145.00		
Basswood	15	mbf	\$ 135.00		
Mixed Hardwood	550	cd	\$ 18.00		
Basswood	30	cd	\$ 5.00		
Aspen	45	cd	\$ 18.00		
Minimum Bid			\$ 18,505.00	Total Bid	

Signature of Bidder _____

IRON COUNTY FOREST
 TIMBER SALE # _____,
 TRACT # 26-23
 T44N, R3E. Sections 13, 23, and 24 (Oma)

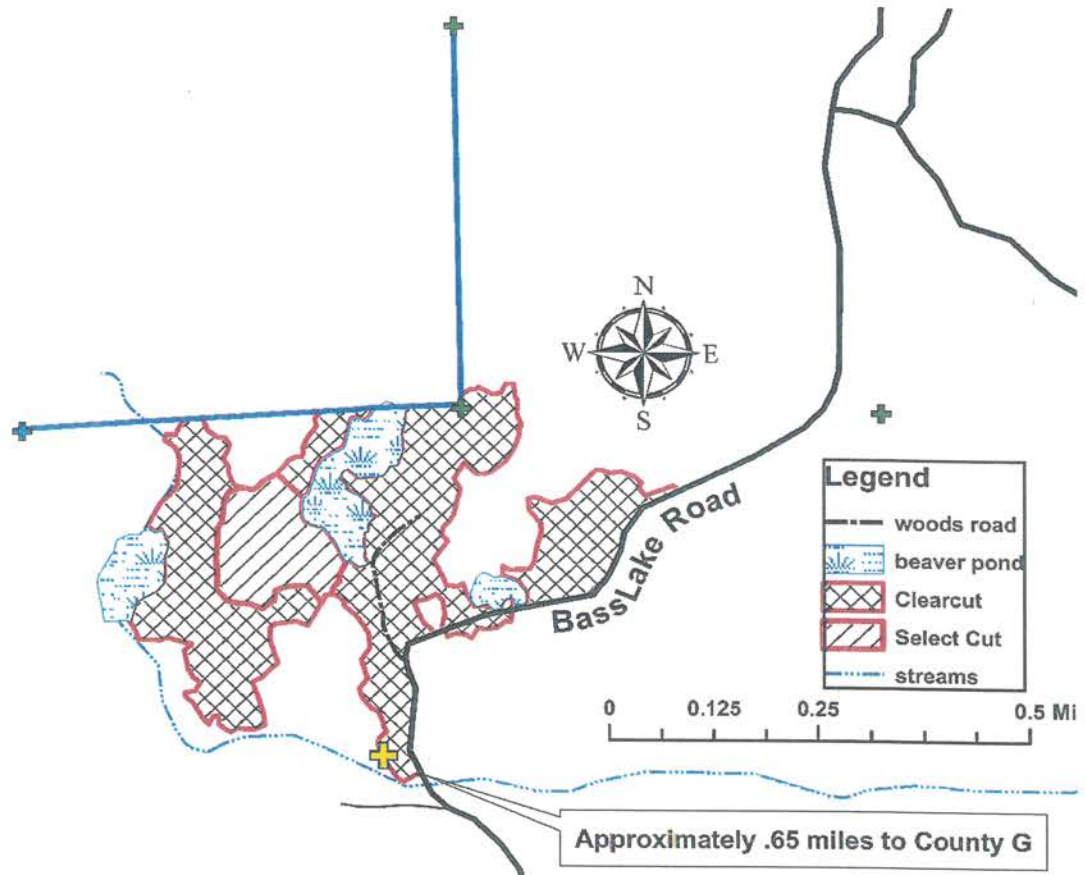

Sale Prepared By: Tyler Wicklund
 Northern Hardwood Thinning with an Aspen Coppice Cut
 The sale area is approximately 68 acres and is the cross-hatched area on the map.

<u>Log Products:</u>	<u>Estimated Volume</u>	<u>Minimum Bid</u>
Mixed Hardwood	1 MBF	\$145.00

<u>Cord Products:</u>	<u>Estimated Volume</u>	<u>Minimum Bid</u>
Mixed Hardwood	800 Cords	\$18.00
Aspen	450 Cords	\$19.80
Spruce(co-mingled)	185 Cords	\$25.00

Northern Hardwood Thinning (11 acres):

Cut all orange marked trees, and all ironwood, aspen, and spruce. Utilize pulpwood to a 4" top diameter, sawlogs to a 10" top diameter. **No cutting of balsam fir, elm, or oak.** Care should be taken during harvesting to minimize any detrimental effects to the soil. Follow all BMP's. Sale will be free of litter at all times. All slash will remain within the cutting area. Sale boundary is a red line. All new and existing woods road will be back bladed upon sale completion. **No cutting from April 1st to July 1st.**

Aspen Coppice Cut (57 acres): Cut all trees that contain a 1-100" pulpstick except no cutting of **balsam fir, elm, oak, cedar, pine, or hemlock.** Follow all remaining specifications as stated in the Northern Hardwood Thinning zone. The sale boundaries are red and blue lines and Bass Lake Road. **No seasonal restrictions.**

IRON COUNTY FORESTRY TIMBER SALE BID FORM

PRINT OR TYPE NAME OF BIDDER _____

COMPANY _____

ADDRESS _____

PHONE _____ CELL _____ EMAIL _____

INSTRUCTIONS:

1. Enclose your complete bid form, and deposit in a sealed envelope that is clearly marked with your name, and the number of the sale tract that you are bidding on. Bids will be opened in numerical order, and if you wish to withdraw other bids that you have submitted (if you are the high bidder on this one) you should state that on the outside of the envelope.
2. Send or deliver your bid(s) to the Iron County Forestry Office, 607 3rd Avenue North – Suite 2, Hurley, WI 54534 by the deadline date specified in the sale prospectus.
3. Failure to comply with these instructions could result in the rejection of your bid.

A check, certified check or money order in an amount that is **equal to 10%** of the total bid value must accompany your completed bid form and will be used towards the PERFORMANCE BOND if you are selected as the successful bidder.

*****For sales totaling \$10,000 or greater A DOWNPAYMENT that is equal to 15% of the total bid value will be required within 6 months of the bid opening or prior to logging operations. For sales less than \$10,000 the entire bid value will be required.*****

If you plan to replace your check with an irrevocable letter-of-credit, please indicate that below. Be aware that our department will hold your check only for a maximum of 20 days after you are selected as a successful bidder, then it will be cashed. If your check is returned to us due to insufficient funds you will not receive a contract for that sale tract.

_____ MARK THIS SPACE IF YOU PLAN TO REPLACE YOUR CHECK WITH AN IRREVOCABLE LETTER-OF-CREDIT.
(OUR DEPARTMENT WILL HOLD YOUR CHECK FOR UP TO TWENTY (20) DAYS AFTER SELECTION OF SUCCESSFUL BIDDERS).

I hereby submit a bid for timber sale Tract # **26-23**

Species	Volume <small>(from Prospectus)</small>		Minimum Bid	Bid Price	Total
Mixed Hardwood	1	mbf	\$ 145.00		
Mixed Hardwood	800	cd	\$ 18.00		
Aspen	450	cd	\$ 19.80		
Spruce	185	cd	\$ 25.00		
Minimum Bid			\$ 28,080.00	Total Bid	

Signature of Bidder _____

IRON COUNTY FOREST
 TIMBER SALE # _____,
 TRACT # 27-23
 T45N, R1W. Sections 1 and 12 (Anderson)

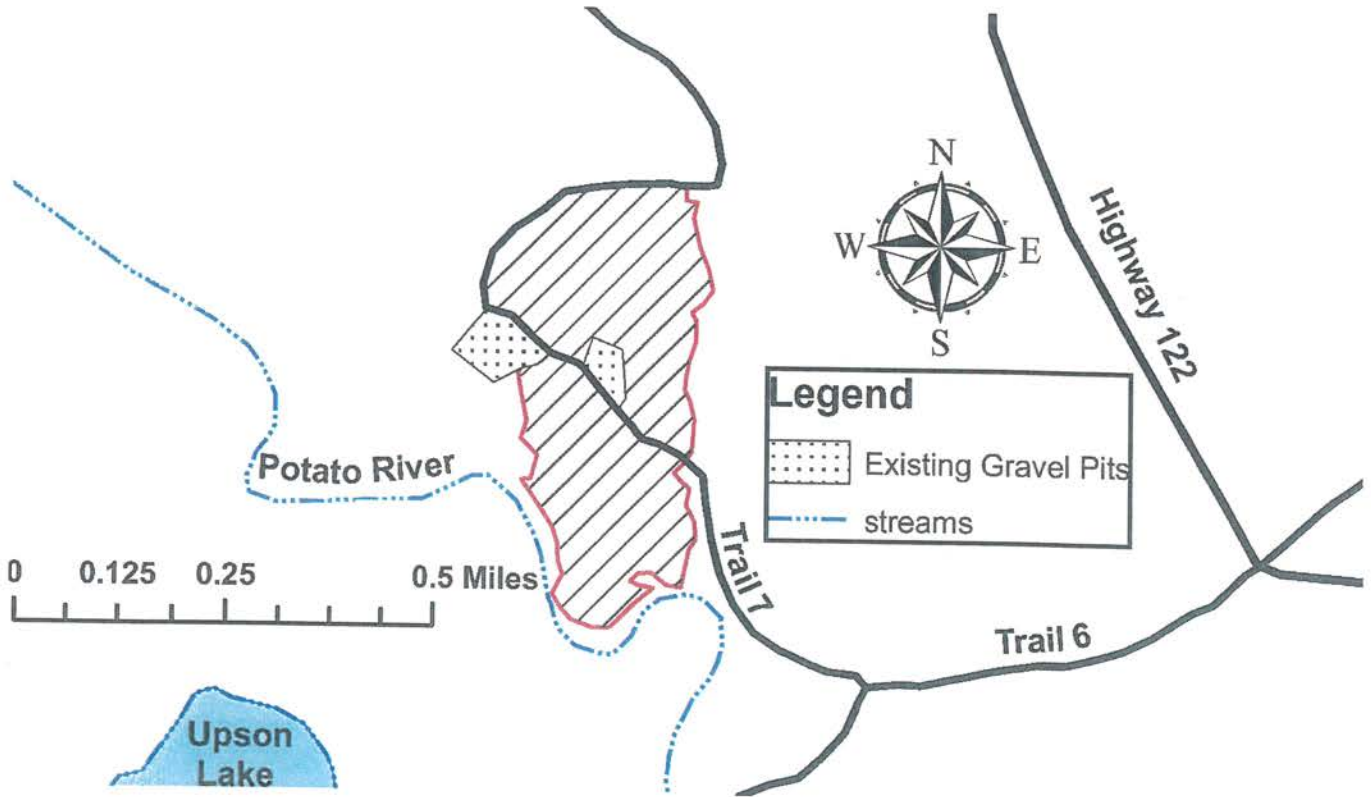

Sale Prepared By: Tyler Wicklund
 Aspen Coppice Cut

The sale area is approximately 60 acres and is the cross-hatched area on the map.

<u>Log Products:</u>	<u>Estimated Volume</u>	<u>Minimum Bid</u>
Mixed Hardwood	1 MBF	\$145.00
<u>Cord Products:</u>	<u>Estimated Volume</u>	<u>Minimum Bid</u>
Aspen	1175 Cords	\$19.80
Mixed Hardwood	165 Cords	\$18.00
Spruce(co-mingled)	30 Cords	\$25.00

Harvest Specifications: Sale area will be an expansion of existing gravel pits. Cut all trees 2" and up. Utilize pulpwood to a 4" top, sawlogs to a 10" top. Follow all BMP's. Sale will be free of litter at all times. All slash will remain within the cutting area. Boundaries are red painted lines, trail 7, and existing western gravel pit. **No seasonal restrictions.**

IRON COUNTY FORESTRY TIMBER SALE BID FORM

PRINT OR TYPE NAME OF BIDDER _____

COMPANY _____

ADDRESS _____

PHONE _____ CELL _____ EMAIL _____

INSTRUCTIONS:

1. Enclose your complete bid form, and deposit in a sealed envelope that is clearly marked with your name, and the number of the sale tract that you are bidding on. Bids will be opened in numerical order, and if you wish to withdraw other bids that you have submitted (if you are the high bidder on this one) you should state that on the outside of the envelope.
2. Send or deliver your bid(s) to the Iron County Forestry Office, 607 3rd Avenue North – Suite 2, Hurley, WI 54534 by the deadline date specified in the sale prospectus.
3. Failure to comply with these instructions could result in the rejection of your bid.

A check, certified check or money order in an amount that is **equal to 10%** of the total bid value must accompany your completed bid form and will be used towards the PERFORMANCE BOND if you are selected as the successful bidder.

*****For sales totaling \$10,000 or greater A DOWNPAYMENT that is equal to 15% of the total bid value will be required within 6 months of the bid opening or prior to logging operations. For sales less than \$10,000 the entire bid value will be required.*****

If you plan to replace your check with an irrevocable letter-of-credit, please indicate that below. Be aware that our department will hold your check only for a maximum of 20 days after you are selected as a successful bidder, then it will be cashed. If your check is returned to us due to insufficient funds you will not receive a contract for that sale tract.

_____ MARK THIS SPACE IF YOU PLAN TO REPLACE YOUR CHECK WITH AN IRREVOCABLE LETTER-OF-CREDIT. (OUR DEPARTMENT WILL HOLD YOUR CHECK FOR UP TO TWENTY (20) DAYS AFTER SELECTION OF SUCCESSFUL BIDDERS).

I hereby submit a bid for timber sale Tract # 27-23

Species	Volume <small>(from Prospectus)</small>		Minimum Bid	Bid Price	Total
Mixed Hardwood	1	mbf	\$ 145.00		
Aspen	1175	cd	\$ 19.80		
Mixed Hardwood	165	cd	\$ 18.00		
Spruce	30	cd	\$ 25.00		
Minimum Bid			\$ 27,130.00	Total Bid	

Signature of Bidder _____

Iron County Forest Timber Sale #28-23

T45N R1W Sections 34 & 35
T44N R1W Sections 2 & 3
Town of Anderson

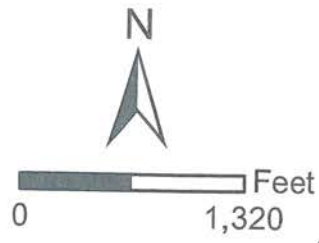

Approx. 3.3 miles to HWY 77

Caroline Lake Rd

Section corner between T45N R1W & T44N R1W

Mead Creek

Legend

- Single Tree Selection
- Aspen Coppice
- Overstory Removal
- Red Line
- Two Dot
- Main Gravel Road
- Woods Road
- Open Water
- Streams
- Swamp
- Survey Post

Total sale area: 177 acres
Sale prepared by: Jamin Partanen

Backblade all roads upon sale completion
Protect regeneration
Protect survey monuments

Harvest Specifications

Single Tree Selection (70 acres)

Harvest all trees marked with orange paint and all aspen and ironwood with at least one 100" pulp stick. Sale boundary is marked with red lines.

Aspen Coppice (55 acres)

Harvest all aspen, mixed hardwood species except white birch and red oak, all white spruce, and all balsam fir with at least one 100" pulp stick. Do not harvest white birch, red oak, hemlock, black spruce, tamarack, cedar, or pine. Sale boundary is marked with two red dots.

Overstory Removal (52 acres)

Harvest all mixed hardwood species except yellow birch and red oak, all aspen, ironwood, white spruce, and balsam fir with at least one 100" pulp stick. Do not harvest yellow birch, red oak, hemlock, black spruce, tamarack, cedar, or pine. Sale boundary is marked with two red dots.

Utilize all sawlogs to a 10" minimum top diameter and all pulpwood to a 4" minimum top diameter. Follow all water quality BMP's and prevent/minimize rutting and damage to residual trees. No slash shall be left in intermittent streams or wetlands. Harvesting shall not take place from March 31 to June 30 without authorization from Iron County Forestry Department.

Species	Volume	Minimum Bid
Hard Maple	10 MBF	\$279.00
Mixed Hardwood	20 MBF	\$142.00
Red Oak	8 MBF	\$245.00
Mixed Hardwood	1,925 cords	\$18.00
Aspen	1,750 cords	\$18.00
Basswood	200 cords	\$5.00
White Spruce	25 cords	\$25.00
Balsam Fir	10 cords	\$5.00

IRON COUNTY FORESTRY TIMBER SALE BID FORM

PRINT OR TYPE NAME OF BIDDER _____

COMPANY _____

ADDRESS _____

PHONE _____ CELL _____ EMAIL _____

INSTRUCTIONS:

1. Enclose your complete bid form, and deposit in a sealed envelope that is clearly marked with your name, and the number of the sale tract that you are bidding on. Bids will be opened in numerical order, and if you wish to withdraw other bids that you have submitted (if you are the high bidder on this one) you should state that on the outside of the envelope.
2. Send or deliver your bid(s) to the Iron County Forestry Office, 607 3rd Avenue North – Suite 2, Hurley, WI 54534 by the deadline date specified in the sale prospectus.
3. Failure to comply with these instructions could result in the rejection of your bid.

A check, certified check or money order in an amount that is **equal to 10%** of the total bid value must accompany your completed bid form and will be used towards the PERFORMANCE BOND if you are selected as the successful bidder.

*****For sales totaling \$10,000 or greater A DOWNPAYMENT that is equal to 15% of the total bid value will be required within 6 months of the bid opening or prior to logging operations. For sales less than \$10,000 the entire bid value will be required.*****

If you plan to replace your check with an irrevocable letter-of-credit, please indicate that below. Be aware that our department will hold your check only for a maximum of 20 days after you are selected as a successful bidder, then it will be cashed. If your check is returned to us due to insufficient funds you will not receive a contract for that sale tract.

_____ MARK THIS SPACE IF YOU PLAN TO REPLACE YOUR CHECK WITH AN IRREVOCABLE LETTER-OF-CREDIT. (OUR DEPARTMENT WILL HOLD YOUR CHECK FOR UP TO TWENTY (20) DAYS AFTER SELECTION OF SUCCESSFUL BIDDERS).

I hereby submit a bid for timber sale Tract # **28-23**

Species	Volume <small>(from Prospectus)</small>		Minimum Bid	Bid Price	Total
Hard Maple	10	mbf	\$ 279.00		
Mixed Hardwood	20	mbf	\$ 142.00		
Red Oak	8	mbf	\$ 245.00		
Mixed Hardwood	1925	cd	\$ 18.00		
Aspen	1750	cd	\$ 18.00		
Basswood	200	cd	\$ 5.00		
White Spruce	25	cd	\$ 25.00		
Balsam Fir*	10	cd	\$ 5.00	\$ 5.00	\$ 50.00
*optional to harvest-fixed price	Minimum Bid		\$ 75,415.00	Total Bid	

Signature of Bidder _____

IRON COUNTY FOREST
 TIMBER SALE # _____,
 TRACT # 1-24
 T42N, R2E. Sections 4 and 9 (Mercer)

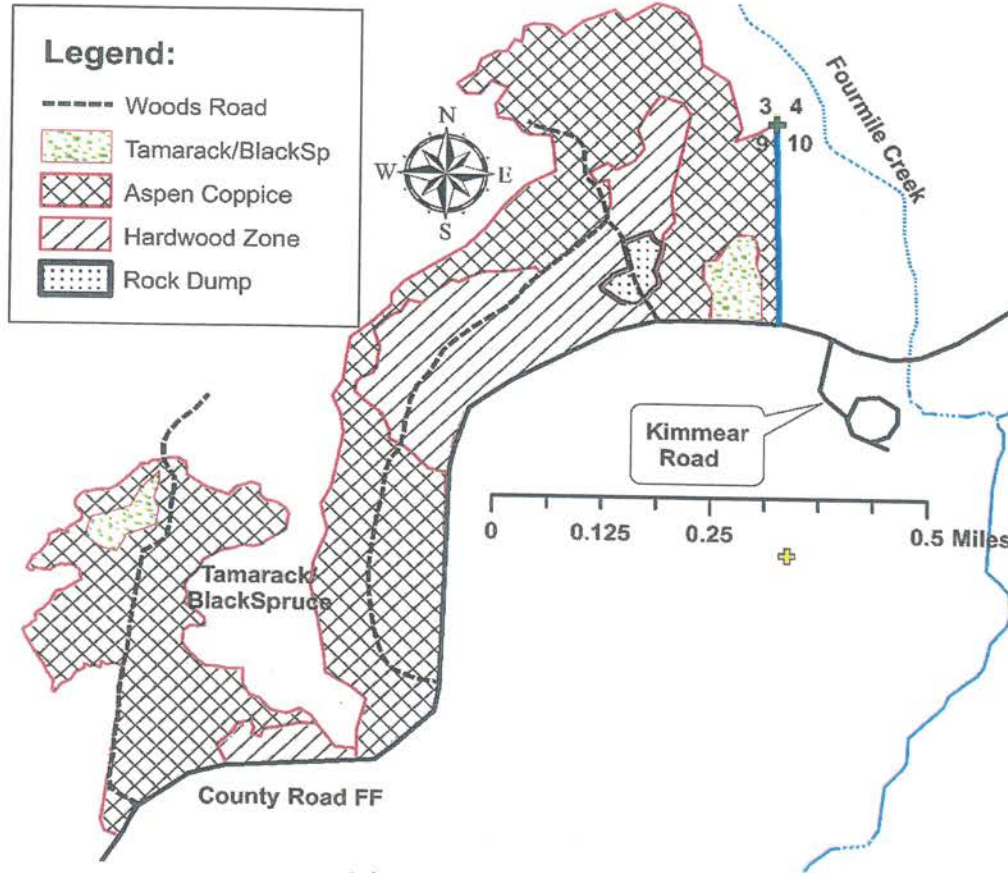

Sale Prepared By: Tyler Wicklund
 Northern Hardwood Thinning with an Aspen Coppice Cut
 The sale area is approximately 156 acres and is the cross-hatched area on the map.

<u>Log Products:</u>	<u>Estimated Volume</u>	<u>Minimum Bid</u>
Hard Maple	10 MBF	\$285.00
Mixed Hardwood	8 MBF	\$145.00
<u>Cord Products:</u>	<u>Estimated Volume</u>	<u>Minimum Bid</u>
Aspen	2400 Cords	\$ 21.10
Mixed Hardwood	800 Cords	\$ 18.00
Spruce(co-mingled)	100 Cords	\$25.00

Hardwood Zone (36 acres): Cut all orange marked trees, and all ironwood, aspen, and spruce. Utilize pulpwood to a 4" top diameter, sawlogs to a 10" top diameter. **No cutting of balsam fir, black ash, elm, oak, cedar, hemlock, or pine.** Care should be taken during harvesting to minimize any detrimental effects to the soil. Follow all BMP's. Boundary lines are red paint lines and Highway FF. Sale will be free of litter at all times. All slash will remain within the cutting area. **No cutting from April 1st to July 1st.**

Aspen Coppice (120 acres): Cut all trees that contain a 1-100" pulpstick except for the species stated above in black. Boundary lines are red lines, blue lines and Highway FF. Follow all remaining specifications as stated in the Northern Hardwood Thinning zone. **No seasonal restrictions.**

Iron County Forest Timber Sale #2-24

T46N R1E Section 31, Town of Saxon

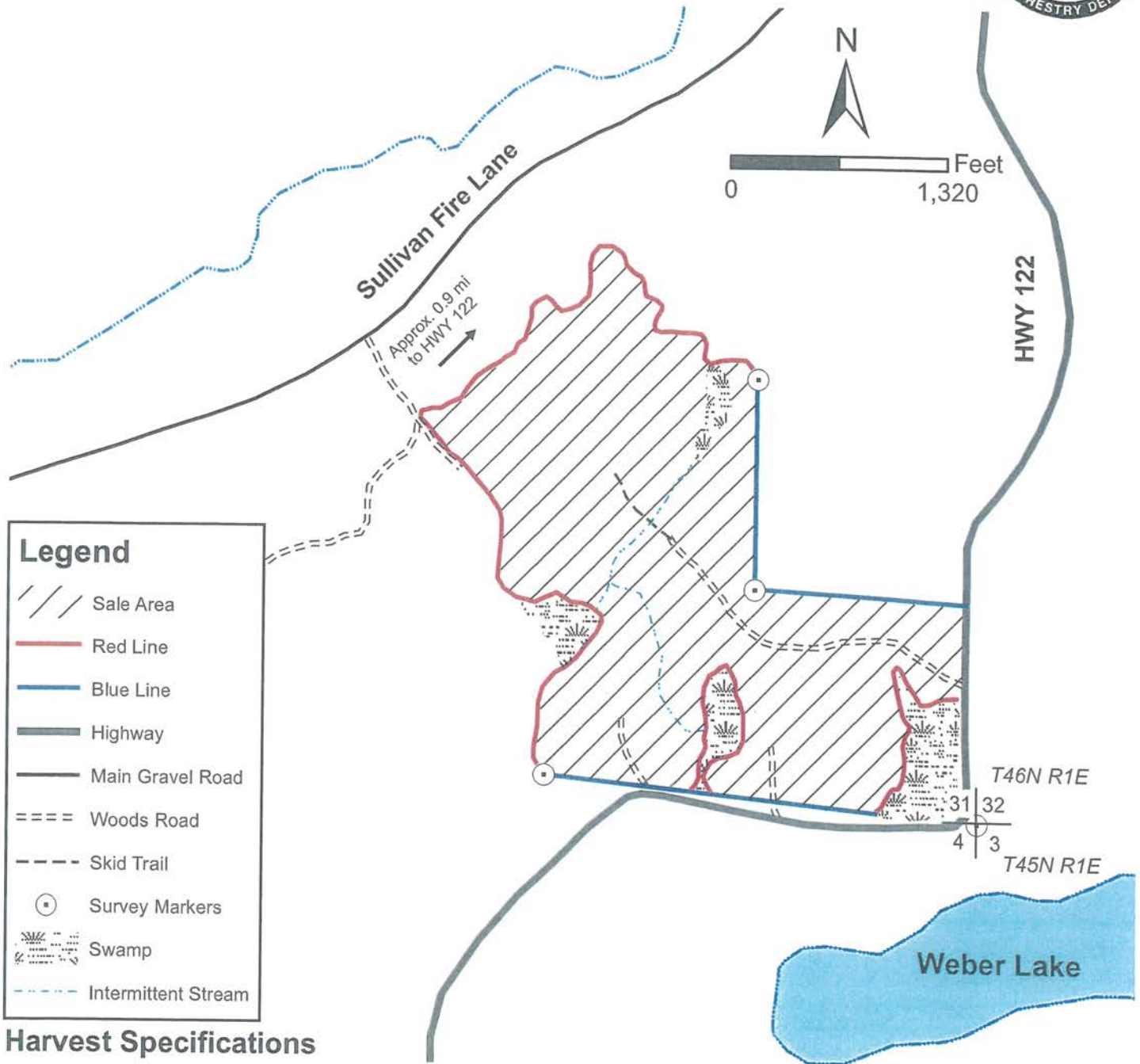

Harvest Specifications

Harvest all trees marked with orange paint and all ironwood with at least one 100" pulp stick. Utilize all sawlogs to a 10" minimum top diameter and all pulpwood to a 4" minimum top diameter. Follow all water quality BMP's and prevent/minimize rutting and damage to residual trees. No slash shall be left in intermittent streams or wetlands. The sale boundary is marked with red paint lines, blue property line, and uses HWY 122 to the east, as shown on the map. Harvesting shall not take place from March 31 through June 30 without authorization from Iron County Forestry Department.

Backblade all roads upon sale completion
Protect regeneration

Total sale area: 125 acres

Sale prepared by: Jamin Partanen

Species	Volume	Minimum Bid
Hard Maple	43 MBF	\$291.00
*Mixed Hardwood	32 MBF	\$148.00
Mixed Hardwood	1,200 cords	\$19.10
Basswood	190 cords	\$5.10

*Mixed hardwood sawtimber includes 14 MBF basswood, 14 MBF ash, and 4 MBF red oak.

Iron County Forest Timber Sale #3-24

T46N R1E Section 36, Town of Kimball

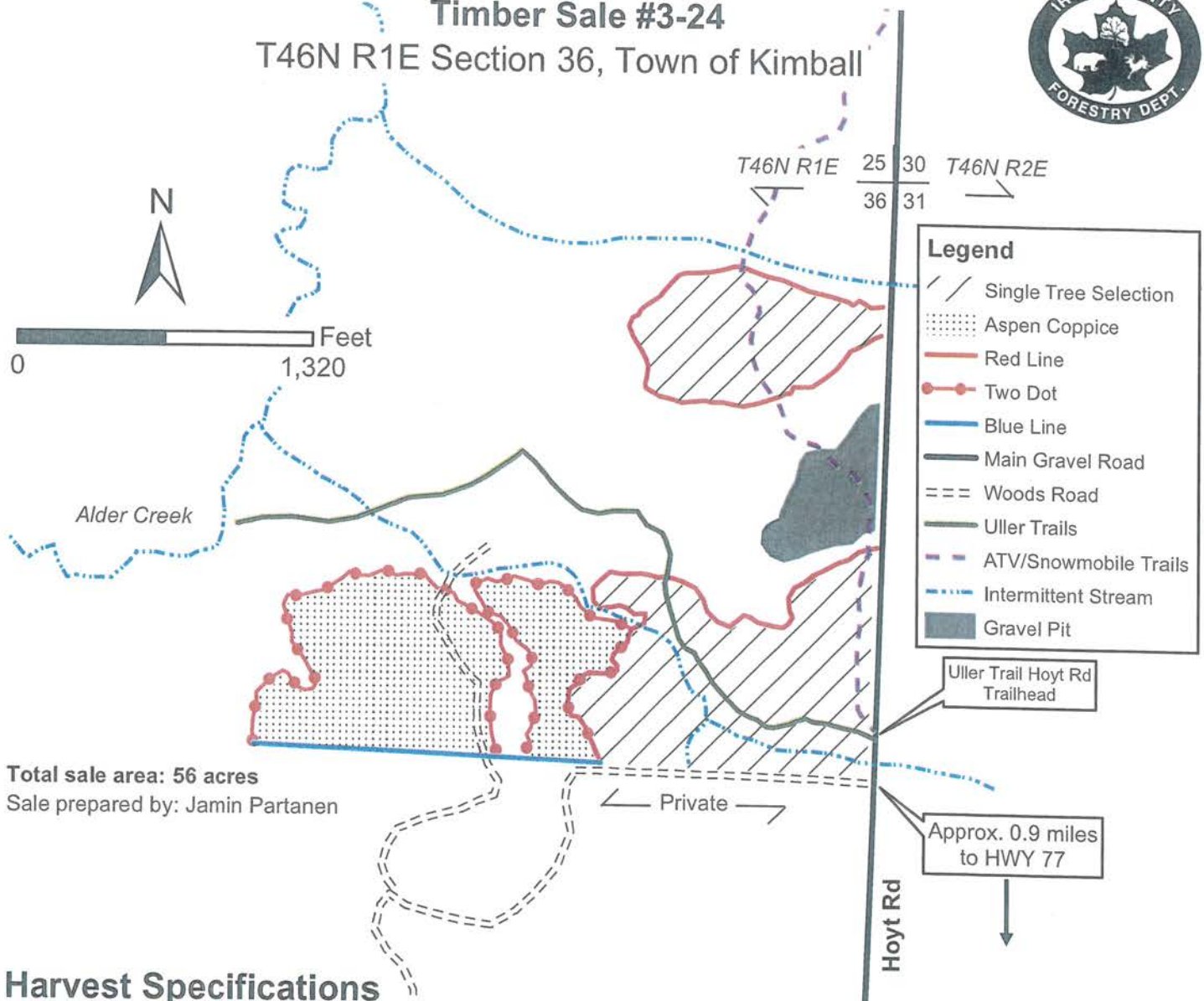

Total sale area: 56 acres
Sale prepared by: Jamin Partanen

Harvest Specifications

Single Tree Selection (34 acres)

Harvest all trees marked with orange paint, as well as all aspen, spruce, and balsam fir with at least one 100" pulp stick. Sale boundary is marked with red paint lines and uses Hoyt Road to the east, as indicated on the map.

Aspen Coppice (22 acres)

Harvest all aspen, mixed hardwood species except white birch, oak, and elm, all spruce and balsam fir with at least one 100" pulp stick. Do not harvest white birch, oak, elm, hemlock, tamarack, cedar, or pine. Sale boundary is marked with two red dots and blue line, as indicated on the map.

Utilize all sawlogs to a 10" minimum top diameter and all pulpwood to a 4" minimum top diameter. Follow all water quality BMP's and prevent/minimize rutting and damage to residual trees. No slash shall be left in intermittent streams, wetlands, or across blue property lines. Harvesting shall not take place from March 31 to June 30 without authorization from Iron County Forestry Department.

- Backblade all roads upon sale completion
- Protect regeneration
- Keep Hoyt Rd free of logging debris
- Keep Uller Trail free of logging debris

Species	Volume	Minimum Bid
Aspen	450 cords	\$18.00
Mixed Hardwood	300 cords	\$18.00
Spruce	80 cords	\$25.00
Balsam Fir	30 cords	\$5.00
Mixed Hardwood	4 MBF	\$145.00

IRON COUNTY FORESTRY TIMBER SALE BID FORM

PRINT OR TYPE NAME OF BIDDER _____

COMPANY _____

ADDRESS _____

PHONE _____ CELL _____ EMAIL _____

INSTRUCTIONS:

1. Enclose your complete bid form, and deposit in a sealed envelope that is clearly marked with your name, and the number of the sale tract that you are bidding on. Bids will be opened in numerical order, and if you wish to withdraw other bids that you have submitted (if you are the high bidder on this one) you should state that on the outside of the envelope.
2. Send or deliver your bid(s) to the Iron County Forestry Office, 607 3rd Avenue North – Suite 2, Hurley, WI 54534 by the deadline date specified in the sale prospectus.
3. Failure to comply with these instructions could result in the rejection of your bid.

A check, certified check or money order in an amount that is **equal to 10%** of the total bid value must accompany your completed bid form and will be used towards the PERFORMANCE BOND if you are selected as the successful bidder.

*****For sales totaling \$10,000 or greater A DOWNPAYMENT that is equal to 15% of the total bid value will be required within 6 months of the bid opening or prior to logging operations. For sales less than \$10,000 the entire bid value will be required.*****

If you plan to replace your check with an irrevocable letter-of-credit, please indicate that below. Be aware that our department will hold your check only for a maximum of 20 days after you are selected as a successful bidder, then it will be cashed. If your check is returned to us due to insufficient funds you will not receive a contract for that sale tract.

_____ MARK THIS SPACE IF YOU PLAN TO REPLACE YOUR CHECK WITH AN IRREVOCABLE LETTER-OF-CREDIT. (OUR DEPARTMENT WILL HOLD YOUR CHECK FOR UP TO TWENTY (20) DAYS AFTER SELECTION OF SUCCESSFUL BIDDERS).

I hereby submit a bid for timber sale Tract # **3-24**

Species	Volume <small>(from Prospectus)</small>		Minimum Bid	Bid Price	Total
Mixed Hardwood	4	mbf	\$ 145.00		
Aspen	450	cd	\$ 18.00		
Mixed Hardwood	300	cd	\$ 18.00		
Spruce	80	cd	\$ 25.00		
Balsam Fir*	30	cd	\$ 5.00	\$ 5.00	\$ 150.00
*optional to harvest-fixed price					
	Minimum Bid		\$ 16,230.00	Total Bid	

Signature of Bidder _____

IRON COUNTY FOREST
 TIMBER SALE # _____
 TRACT # 4-24
 T43N, R4E. Section 5 (Mercer)

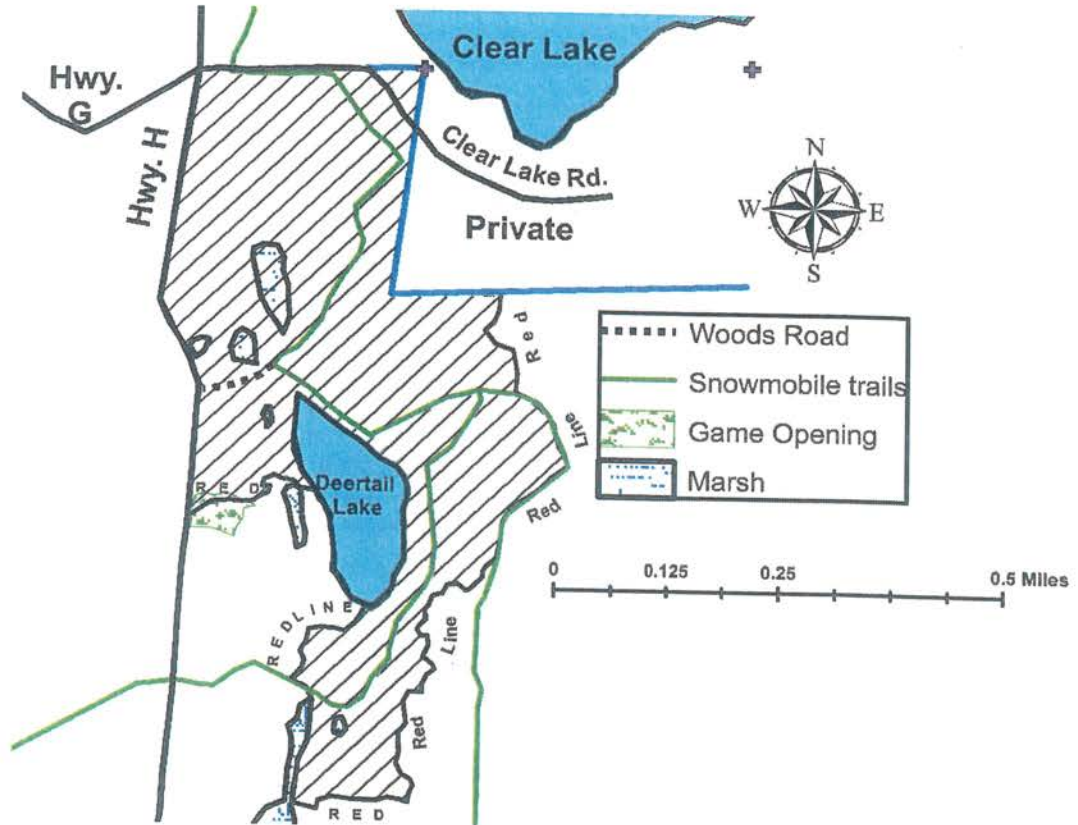

Sale Prepared By: Tyler Wicklund
 White Pine Improvement Cutting
 The sale area is approximately 112 acres.

Log Products:
 Mixed Hardwood

Estimated Volume
 1 MBF

Minimum Bid
 \$145.00

Cord Products:

White Pine
 Aspen
 Red Pine
 Mixed Hardwood
 Spruce(co-mingled)
 Balsam Fir

Estimated Volume
 1300 Cords
 300 Cords
 75 Cords
 40 Cords
 25 Cords
 25 Cords

Minimum Bid
 \$ 25.00
 \$ 18.00
 \$ 40.00
 \$ 18.00
 \$ 25.00
 \$ 5.00

Harvest Specifications:

Cut all orange marked pine, and all aspen, mixed hardwood, spruce, and balsam that contain a 1-100" pulpstick. Utilize pulpwood to a 4" top diameter, sawlogs to a 10" top diameter. Care should be taken during harvesting to minimize any detrimental effects to the soil. Follow all BMP's. Boundary lines are red and blue lines, Deertail Lake, Clear Lake Road and Highway H. Sale will be free of litter at all times. All slash will remain within the cutting area and out of a. **No seasonal restrictions.**

IRON COUNTY FORESTRY TIMBER SALE BID FORM

PRINT OR TYPE NAME OF BIDDER _____

COMPANY _____

ADDRESS _____

PHONE _____ CELL _____ EMAIL _____

INSTRUCTIONS:

1. Enclose your complete bid form, and deposit in a sealed envelope that is clearly marked with your name, and the number of the sale tract that you are bidding on. Bids will be opened in numerical order, and if you wish to withdraw other bids that you have submitted (if you are the high bidder on this one) you should state that on the outside of the envelope.
2. Send or deliver your bid(s) to the Iron County Forestry Office, 607 3rd Avenue North – Suite 2, Hurley, WI 54534 by the deadline date specified in the sale prospectus.
3. Failure to comply with these instructions could result in the rejection of your bid.

A check, certified check or money order in an amount that is **equal to 10%** of the total bid value must accompany your completed bid form and will be used towards the PERFORMANCE BOND if you are selected as the successful bidder.

*****For sales totaling \$10,000 or greater A DOWNPAYMENT that is equal to 15% of the total bid value will be required within 6 months of the bid opening or prior to logging operations. For sales less than \$10,000 the entire bid value will be required.*****

If you plan to replace your check with an irrevocable letter-of-credit, please indicate that below. Be aware that our department will hold your check only for a maximum of 20 days after you are selected as a successful bidder, then it will be cashed. If your check is returned to us due to insufficient funds you will not receive a contract for that sale tract.

_____ MARK THIS SPACE IF YOU PLAN TO REPLACE YOUR CHECK WITH AN IRREVOCABLE LETTER-OF-CREDIT. (OUR DEPARTMENT WILL HOLD YOUR CHECK FOR UP TO TWENTY (20) DAYS AFTER SELECTION OF SUCCESSFUL BIDDERS).

I hereby submit a bid for timber sale Tract # 4-24

Species	Volume <small>(from Prospectus)</small>		Minimum Bid	Bid Price	Total
Mixed Hardwood	1	mbf	\$ 145.00		
White Pine	1300	cd	\$ 25.00		
Aspen	300	cd	\$ 18.00		
Red Pine	75	cd	\$ 40.00		
Mixed Hardwood	40	cd	\$ 18.00		
Spruce	25	cd	\$ 25.00		
Balsam Fir*	25	cd	\$ 5.00	\$ 5.00	\$ 125.00
*optional to harvest-fixed price	Minimum Bid		\$ 42,515.00	Total Bid	

Signature of Bidder _____

2827
3334

Iron County Forest

Timber Sale #_____, Tract #5-24

Town of Oma
T44NR3E
Sec.33&34



4 inches:mile



- Survey Monument
- Old Overgrown Game Opening
- Wetland

Sale Prepared by: Karl Linnemanstons
Total Sale Area: 48 acres

Species	Volume	Minimum Bid
Mixed Hardwood	360 cords	\$20.50
Aspen	800 cords	\$22.10
Balsam Fir**	60 cords	\$5.00
Spruce	10 cords	\$25.00

**Optional to Harvest-Fixed Price

Harvest Specifications

Harvest everything 2 inches dbh and up. Do not harvest black ash, yellow and white birch less than 10 inches dbh. Also do not harvest elm, oak, tamarack, cedar, hemlock, and pine. Utilize pulpwood to a 4 inch top diameter, sawlogs to a minimum 10 inch top diameter. Follow the BMP's and prevent/minimize rutting along with damage to residual trees. Sale boundaries are two red dots.

Protect Survey Monuments
BackBlade Roads

IRON COUNTY FORESTRY TIMBER SALE BID FORM

PRINT OR TYPE NAME OF BIDDER _____

COMPANY _____

ADDRESS _____

PHONE _____ CELL _____ EMAIL _____

INSTRUCTIONS:

1. Enclose your complete bid form, and deposit in a sealed envelope that is clearly marked with your name, and the number of the sale tract that you are bidding on. Bids will be opened in numerical order, and if you wish to withdraw other bids that you have submitted (if you are the high bidder on this one) you should state that on the outside of the envelope.
2. Send or deliver your bid(s) to the Iron County Forestry Office, 607 3rd Avenue North – Suite 2, Hurley, WI 54534 by the deadline date specified in the sale prospectus.
3. Failure to comply with these instructions could result in the rejection of your bid.

A check, certified check or money order in an amount that is **equal to 10%** of the total bid value must accompany your completed bid form and will be used towards the PERFORMANCE BOND if you are selected as the successful bidder.

*****For sales totaling \$10,000 or greater A DOWNPAYMENT that is equal to 15% of the total bid value will be required within 6 months of the bid opening or prior to logging operations. For sales less than \$10,000 the entire bid value will be required.*****

If you plan to replace your check with an irrevocable letter-of-credit, please indicate that below. Be aware that our department will hold your check only for a maximum of 20 days after you are selected as a successful bidder, then it will be cashed. If your check is returned to us due to insufficient funds you will not receive a contract for that sale tract.

_____ MARK THIS SPACE IF YOU PLAN TO REPLACE YOUR CHECK WITH AN IRREVOCABLE LETTER-OF-CREDIT. (OUR DEPARTMENT WILL HOLD YOUR CHECK FOR UP TO TWENTY (20) DAYS AFTER SELECTION OF SUCCESSFUL BIDDERS).

I hereby submit a bid for timber sale Tract # **5-24**

Species	Volume <small>(from Prospectus)</small>		Minimum Bid	Bid Price	Total
Mixed Hardwood	360	cd	\$ 20.50		
Aspen	800	cd	\$ 22.10		
Balsam Fir*	60	cd	\$ 5.00	\$ 5.00	\$ 300.00
Spruce	10	cd	\$ 25.00		
*optional to harvest-fixed price					
Minimum Bid			\$ 25,610.00	Total Bid	

Signature of Bidder _____

Iron County Forest

Timber Sale # _____, Tract # 6-24

Town of Oma
T44NR3E
Sec. 21



4 inches: 1 mile

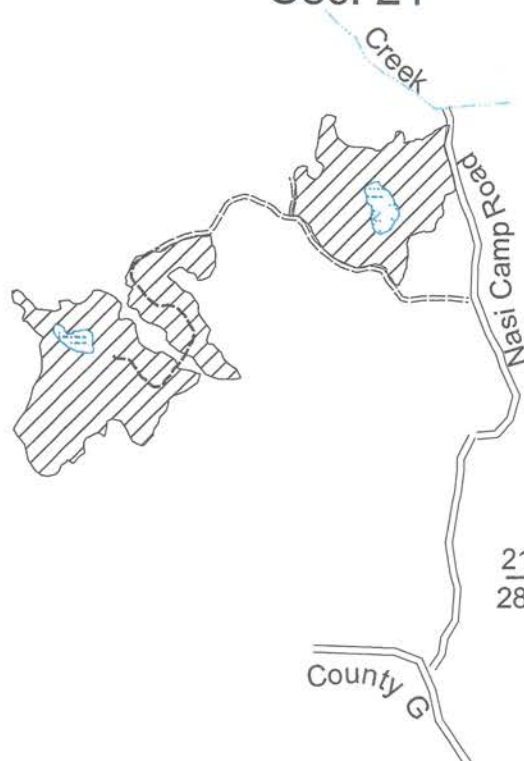

21 | 22
28 | 27

Sale Prepared by: Karl Linnemanstons
Total Sale Area: 47 acres

Species	Volume	Minimum Bid
Mixed Hardwood	200 cords	\$19.30
Aspen	700 cords	\$20.50
Balsam Fir**	45 cords	\$5.00
Spruce	30 cords	\$25.00

**Optional to Harvest-Fixed Price

Harvest Specifications

Harvest everything 2 inches dbh and up. Do not harvest black ash, yellow birch, elm, oak, cedar, hemlock, and pine. Utilize pulpwood to a 4 inch top diameter, sawlogs to a minimum 10 inch top diameter. Follow the BMP's and prevent/minimize rutting along with damage to residual trees. Sale boundaries are two red dots.

Backblade Roads

IRON COUNTY FORESTRY TIMBER SALE BID FORM

PRINT OR TYPE NAME OF BIDDER _____

COMPANY _____

ADDRESS _____

PHONE _____ CELL _____ EMAIL _____

INSTRUCTIONS:

1. Enclose your complete bid form, and deposit in a sealed envelope that is clearly marked with your name, and the number of the sale tract that you are bidding on. Bids will be opened in numerical order, and if you wish to withdraw other bids that you have submitted (if you are the high bidder on this one) you should state that on the outside of the envelope.
2. Send or deliver your bid(s) to the Iron County Forestry Office, 607 3rd Avenue North – Suite 2, Hurley, WI 54534 by the deadline date specified in the sale prospectus.
3. Failure to comply with these instructions could result in the rejection of your bid.

A check, certified check or money order in an amount that is **equal to 10%** of the total bid value must accompany your completed bid form and will be used towards the PERFORMANCE BOND if you are selected as the successful bidder.

*****For sales totaling \$10,000 or greater A DOWNPAYMENT that is equal to 15% of the total bid value will be required within 6 months of the bid opening or prior to logging operations. For sales less than \$10,000 the entire bid value will be required.*****

If you plan to replace your check with an irrevocable letter-of-credit, please indicate that below. Be aware that our department will hold your check only for a maximum of 20 days after you are selected as a successful bidder, then it will be cashed. If your check is returned to us due to insufficient funds you will not receive a contract for that sale tract.

_____ MARK THIS SPACE IF YOU PLAN TO REPLACE YOUR CHECK WITH AN IRREVOCABLE LETTER-OF-CREDIT.
(OUR DEPARTMENT WILL HOLD YOUR CHECK FOR UP TO TWENTY (20) DAYS AFTER SELECTION OF SUCCESSFUL BIDDERS).

I hereby submit a bid for timber sale Tract # **6-24**

Species	Volume <small>(from Prospectus)</small>		Minimum Bid	Bid Price	Total
Mixed Hardwood	200	cd	\$ 19.30		
Aspen	700	cd	\$ 20.50		
Balsam Fir*	45	cd	\$ 5.00	\$ 5.00	\$ 225.00
Spruce	30	cd	\$ 25.00		
*optional to harvest-fixed price					
Minimum Bid			\$ 19,185.00	Total Bid	

Signature of Bidder _____

Iron County Forest

Timber Sale # _____, Tract # 7-24

Town of Carey

T44NR2E

Sec. 12

Town of Oma

T44NR3E

Sec. 7

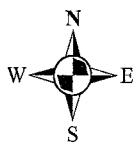

Camp 7 Road

Old Pit

Private

Sale Prepared by: Karl Linnemanstons
Total Sale Area: 113 acres

4 inches:mile

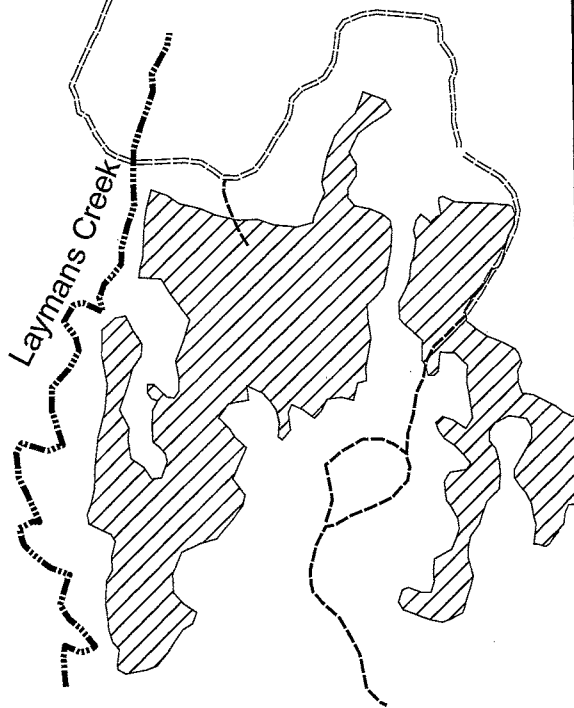

Species	Volume	Minimum Bid
Mixed Hardwood	1320 cords	\$16.20
Aspen	710 cords	\$16.40
Balsam Fir**	150 cords	\$5.00
Spruce	220 cords	\$19.80
Mixed Hardwood	22MBF	\$145.00

**Optional to Harvest-Fixed Price

Harvest Specifications

Harvest everything 2 inches dbh and up. Do not harvest black ash and yellow birch less than 10 inches dbh. Also do not harvest elm, oak, tamarack, cedar, hemlock, and pine. Utilize pulpwood to a 4 inch top diameter, sawlogs to a minimum 10 inch top diameter. Follow the BMP's and prevent/minimize rutting along with damage to residual trees. Sale boundaries are two red dots. Treetops may be left intact unless needed to prevent rutting.

Backblade Roads

IRON COUNTY FORESTRY TIMBER SALE BID FORM

PRINT OR TYPE NAME OF BIDDER _____

COMPANY _____

ADDRESS _____

PHONE _____ CELL _____ EMAIL _____

INSTRUCTIONS:

1. Enclose your complete bid form, and deposit in a sealed envelope that is clearly marked with your name, and the number of the sale tract that you are bidding on. Bids will be opened in numerical order, and if you wish to withdraw other bids that you have submitted (if you are the high bidder on this one) you should state that on the outside of the envelope.
2. Send or deliver your bid(s) to the Iron County Forestry Office, 607 3rd Avenue North – Suite 2, Hurley, WI 54534 by the deadline date specified in the sale prospectus.
3. Failure to comply with these instructions could result in the rejection of your bid.

A check, certified check or money order in an amount that is **equal to 10%** of the total bid value must accompany your completed bid form and will be used towards the PERFORMANCE BOND if you are selected as the successful bidder.

*****For sales totaling \$10,000 or greater A DOWNPAYMENT that is equal to 15% of the total bid value will be required within 6 months of the bid opening or prior to logging operations. For sales less than \$10,000 the entire bid value will be required.*****

If you plan to replace your check with an irrevocable letter-of-credit, please indicate that below. Be aware that our department will hold your check only for a maximum of 20 days after you are selected as a successful bidder, then it will be cashed. If your check is returned to us due to insufficient funds you will not receive a contract for that sale tract.

_____ MARK THIS SPACE IF YOU PLAN TO REPLACE YOUR CHECK WITH AN IRREVOCABLE LETTER-OF-CREDIT. (OUR DEPARTMENT WILL HOLD YOUR CHECK FOR UP TO TWENTY (20) DAYS AFTER SELECTION OF SUCCESSFUL BIDDERS).

I hereby submit a bid for timber sale Tract # **7-24**

Species	Volume <small>(from Prospectus)</small>		Minimum Bid	Bid Price	Total
Mixed Hardwood	22	mbf	\$ 145.00		
Mixed Hardwood	1320	cd	\$ 16.20		
Aspen	710	cd	\$ 16.40		
Balsam Fir*	150	cd	\$ 5.00	\$ 5.00	\$ 750.00
Spruce	220	cd	\$ 19.80		
*optional to harvest-fixed price					
	Minimum Bid		\$ 41,324.00	Total Bid	

Signature of Bidder _____

Iron County Forest Timber Sale #8-24

T44N R3E Section 31, T43N R3E Sections 5 & 6
Towns of Oma & Mercer

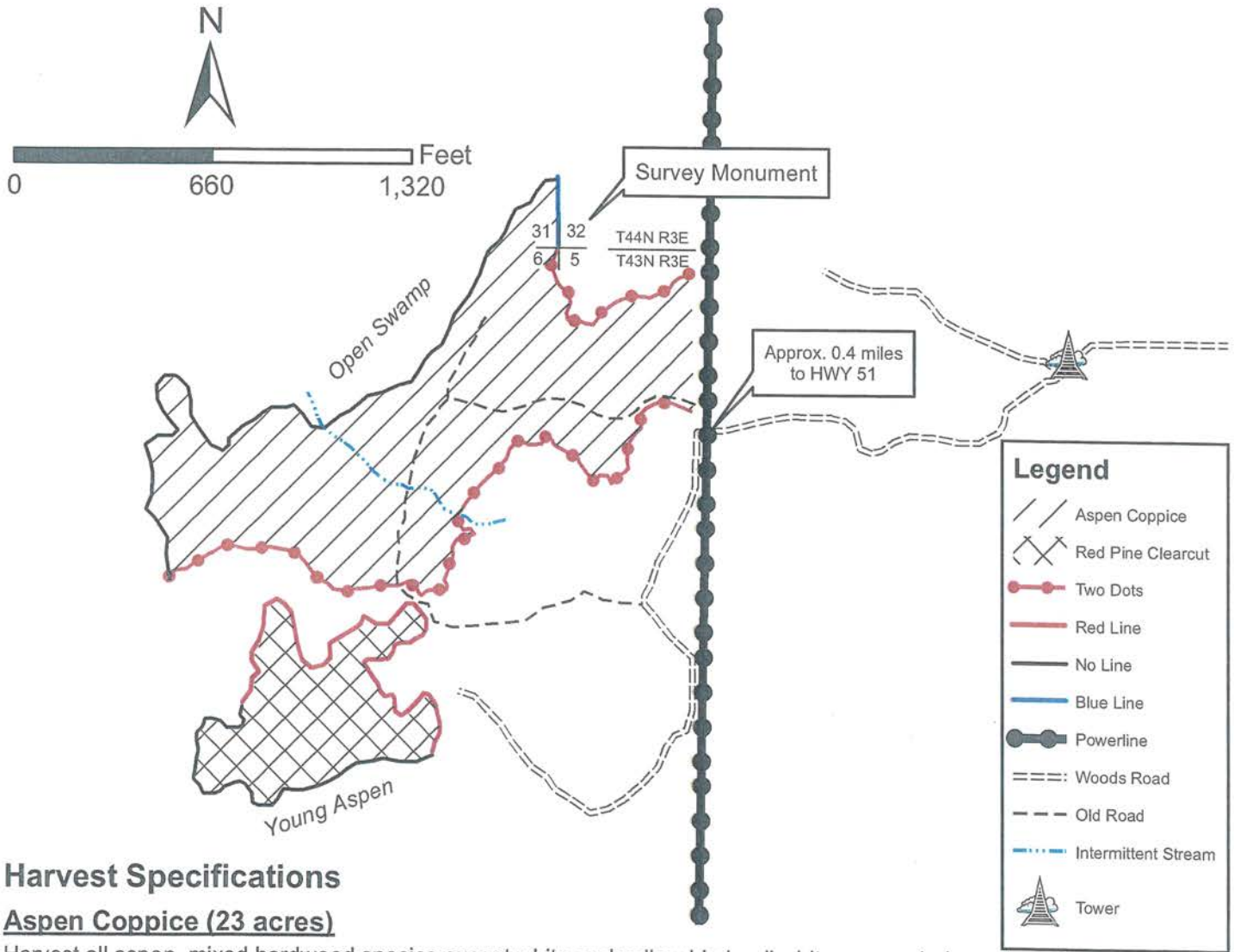

Harvest Specifications

Aspen Coppice (23 acres)

Harvest all aspen, mixed hardwood species except white and yellow birch, all white spruce, balsam fir, and jack and red pine with at least one 100" pulp stick. Do not harvest white and yellow birch, hemlock, tamarack, black spruce, and cedar. Sale boundary is marked with two red dots, a small portion of blue line, and uses open swamp, as indicated on the map.

Red Pine Clearcut (7 acres)

Harvest all red pine and mixed hardwood species with at least one 100" pulp stick. Sale boundary is marked with red lines, and uses young aspen as indicated on the map.

Utilize all sawlogs to a 10" minimum top diameter and all pulpwood to a 4" minimum top diameter. Follow all water quality BMP's and prevent/minimize rutting. No slash shall be left in wetlands, intermittent streams, or across blue property lines. Harvesting shall not take place from March 31 through June 30 without authorization from Iron County Forestry Department.

Backblade all roads upon sale completion
Keep powerline free of logging debris
Protect survey monument

Total sale area: 30 acres

Sale prepared by: Jamin Partanen

Species	Volume	Minimum Bid
Aspen	540 cords	\$20.00
Red Pine	235 cords	\$44.40
Mixed Hardwood	35 cords	\$20.00
Balsam Fir	10 cords	\$5.00
White Spruce	10 cords	\$25.00
Jack Pine	10 cords	\$25.00
Mixed Hardwood	1 MBF	\$145.00

IRON COUNTY FORESTRY TIMBER SALE BID FORM

PRINT OR TYPE NAME OF BIDDER _____

COMPANY _____

ADDRESS _____

PHONE _____ CELL _____ EMAIL _____

INSTRUCTIONS:

1. Enclose your complete bid form, and deposit in a sealed envelope that is clearly marked with your name, and the number of the sale tract that you are bidding on. Bids will be opened in numerical order, and if you wish to withdraw other bids that you have submitted (if you are the high bidder on this one) you should state that on the outside of the envelope.
2. Send or deliver your bid(s) to the Iron County Forestry Office, 607 3rd Avenue North – Suite 2, Hurley, WI 54534 by the deadline date specified in the sale prospectus.
3. Failure to comply with these instructions could result in the rejection of your bid.

A check, certified check or money order in an amount that is **equal to 10%** of the total bid value must accompany your completed bid form and will be used towards the PERFORMANCE BOND if you are selected as the successful bidder.

*****For sales totaling \$10,000 or greater A DOWNPAYMENT that is equal to 15% of the total bid value will be required within 6 months of the bid opening or prior to logging operations. For sales less than \$10,000 the entire bid value will be required.*****

If you plan to replace your check with an irrevocable letter-of-credit, please indicate that below. Be aware that our department will hold your check only for a maximum of 20 days after you are selected as a successful bidder, then it will be cashed. If your check is returned to us due to insufficient funds you will not receive a contract for that sale tract.

_____ MARK THIS SPACE IF YOU PLAN TO REPLACE YOUR CHECK WITH AN IRREVOCABLE LETTER-OF-CREDIT.
(OUR DEPARTMENT WILL HOLD YOUR CHECK FOR UP TO TWENTY (20) DAYS AFTER SELECTION OF SUCCESSFUL BIDDERS).

I hereby submit a bid for timber sale Tract # **8-24**

Species	Volume <small>(from Prospectus)</small>		Minimum Bid	Bid Price	Total
Mixed Hardwood	1	mbf	\$ 145.00		
Aspen	540	cd	\$ 20.00		
Red Pine	235	cd	\$ 44.40		
Mixed Hardwood	35	cd	\$ 20.00		
Balsam Fir*	10	cd	\$ 5.00	\$ 5.00	\$ 50.00
White Spruce	10	cd	\$ 25.00		
Jack Pine	10	cd	\$ 25.00		
*optional to harvest-fixed price	Minimum Bid		\$ 22,629.00	Total Bid	

Signature of Bidder _____

Iron County Forest Timber Sale #9-24

T43N R2E Section 1, Town of Mercer

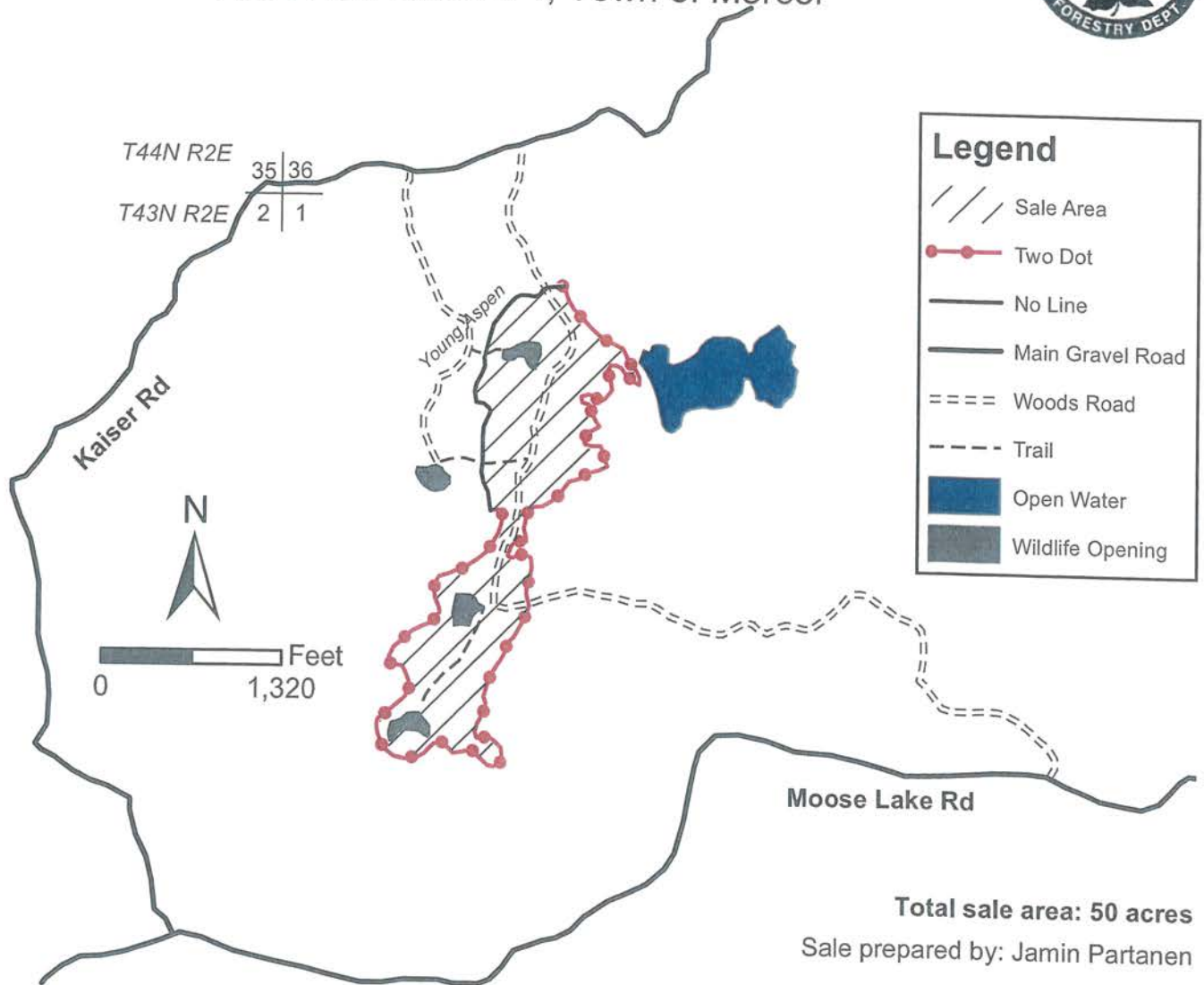

Harvest Specifications

Harvest all aspen, mixed hardwood species, white spruce, and balsam fir, with at least one 100" pulp stick. Do not harvest white birch, yellow birch, elm, oak, hemlock, cedar, black spruce, tamarack, or pine. Utilize all sawlogs to a 10" minimum top diameter and all pulpwood to a 4" minimum top diameter. Follow all water quality BMP's and prevent/minimize rutting. Leave snags and den trees standing when safe to do so. The sale boundary is marked with two red dots and an area of no red line along young aspen, as indicated on the map. Harvesting shall take place under dry OR frozen conditions only.

Backblade all roads and landings upon sale completion
No slash shall be left in wetlands

Species	Volume	Minimum Bid
Aspen	715 cords	\$18.00
Mixed Hardwood	250 cords	\$18.00
White Spruce	40 cords	\$25.00
Balsam Fir	35 cords	\$5.00
Mixed Hardwood	1 MBF	\$145.00

IRON COUNTY FORESTRY TIMBER SALE BID FORM

PRINT OR TYPE NAME OF BIDDER _____

COMPANY _____

ADDRESS _____

PHONE _____ CELL _____ EMAIL _____

INSTRUCTIONS:

1. Enclose your complete bid form, and deposit in a sealed envelope that is clearly marked with your name, and the number of the sale tract that you are bidding on. Bids will be opened in numerical order, and if you wish to withdraw other bids that you have submitted (if you are the high bidder on this one) you should state that on the outside of the envelope.
2. Send or deliver your bid(s) to the Iron County Forestry Office, 607 3rd Avenue North – Suite 2, Hurley, WI 54534 by the deadline date specified in the sale prospectus.
3. Failure to comply with these instructions could result in the rejection of your bid.

A check, certified check or money order in an amount that is **equal to 10%** of the total bid value must accompany your completed bid form and will be used towards the PERFORMANCE BOND if you are selected as the successful bidder.

*****For sales totaling \$10,000 or greater A DOWNPAYMENT that is equal to 15% of the total bid value will be required within 6 months of the bid opening or prior to logging operations. For sales less than \$10,000 the entire bid value will be required.*****

If you plan to replace your check with an irrevocable letter-of-credit, please indicate that below. Be aware that our department will hold your check only for a maximum of 20 days after you are selected as a successful bidder, then it will be cashed. If your check is returned to us due to insufficient funds you will not receive a contract for that sale tract.

_____ MARK THIS SPACE IF YOU PLAN TO REPLACE YOUR CHECK WITH AN IRREVOCABLE LETTER-OF-CREDIT. (OUR DEPARTMENT WILL HOLD YOUR CHECK FOR UP TO TWENTY (20) DAYS AFTER SELECTION OF SUCCESSFUL BIDDERS).

I hereby submit a bid for timber sale Tract # 9-24

Species	Volume <small>(from Prospectus)</small>		Minimum Bid	Bid Price	Total
Mixed Hardwood	1	mbf	\$ 145.00		
Aspen	715	cd	\$ 18.00		
Mixed Hardwood	250	cd	\$ 18.00		
White Spruce	40	cd	\$ 25.00		
Balsam Fir*	35	cd	\$ 5.00	\$ 5.00	\$ 175.00
*optional to harvest - fixed price					
	Minimum Bid		\$ 18,690.00	Total Bid	

Signature of Bidder _____

Iron County Forest

Timber Sale # _____, Tract # 10-24

Town of Carey
T44NR2E
Sec. 14&15



No Sale Activity From March 15th
to May 31st
Leave tops and limbs intact unless
needed to prevent rutting

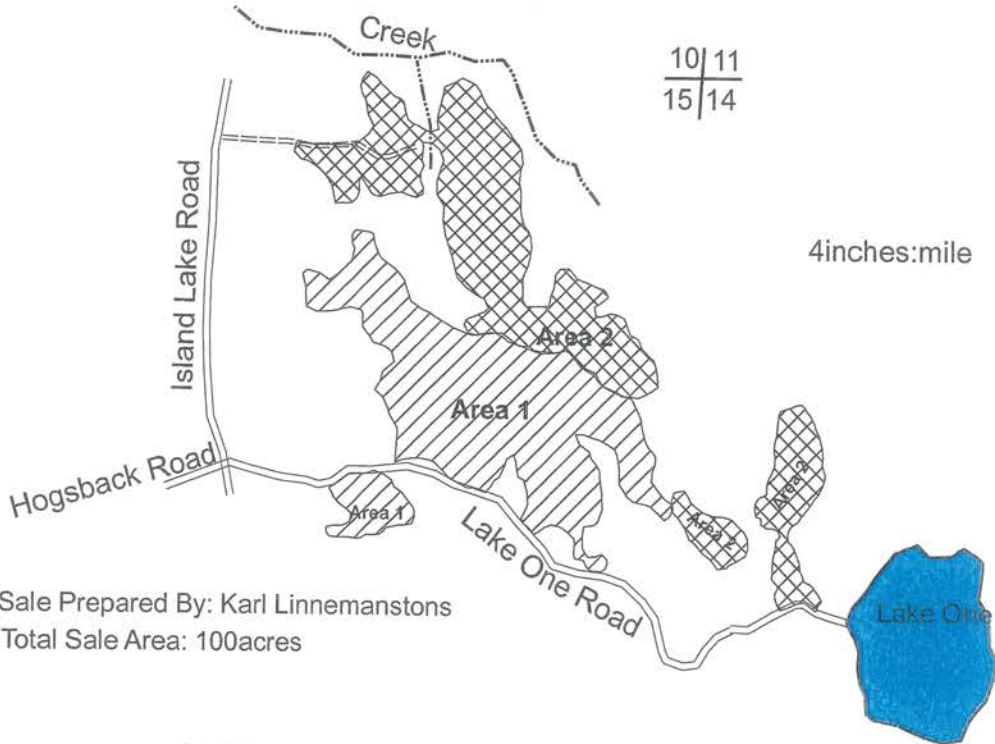

Sale Prepared By: Karl Linnemanstons
Total Sale Area: 100 acres

Species	Volume	Minimum Bid
Mixed Hardwood	1100 cords	\$18.00
Aspen	420 cords	\$18.00
Balsam Fir**	25 cords	\$5.00
Spruce	90 cords	\$18.80
Sugar Maple	20MBF	\$285.00
Mixed Hardwood	34MBF	\$145.00

****Optional to Harvest-Fixed Price**

Harvest Specifications Area 1 (52 acres)

Harvest all trees marked with orange paint along with all aspen. Utilize pulpwood to a 4 inch top diameter, sawlogs to a minimum 10 inch top diameter. Follow the BMP's and prevent/minimize rutting along with damage to residual trees. Harvest will not take place from March 15th through July 1st. Sale boundaries is a solid red line.

Harvest Specifications Area 2 (48 acres)

Harvest all aspen and all other trees with at least one merchantable pulp stick. Do not harvest tamarack, elm, oak, cedar, hemlock, pine, and black ash less than 10 inches DBH. Utilize pulpwood to a 4 inch top diameter, sawlogs to a minimum 10 inch top diameter. Follow the BMP's and prevent/minimize rutting along with damage to residual trees. Sale boundaries are two red dots.

IRON COUNTY FORESTRY TIMBER SALE BID FORM

PRINT OR TYPE NAME OF BIDDER _____

COMPANY _____

ADDRESS _____

PHONE _____ CELL _____ EMAIL _____

INSTRUCTIONS:

1. Enclose your complete bid form, and deposit in a sealed envelope that is clearly marked with your name, and the number of the sale tract that you are bidding on. Bids will be opened in numerical order, and if you wish to withdraw other bids that you have submitted (if you are the high bidder on this one) you should state that on the outside of the envelope.
2. Send or deliver your bid(s) to the Iron County Forestry Office, 607 3rd Avenue North – Suite 2, Hurley, WI 54534 by the deadline date specified in the sale prospectus.
3. Failure to comply with these instructions could result in the rejection of your bid.

A check, certified check or money order in an amount that is **equal to 10%** of the total bid value must accompany your completed bid form and will be used towards the PERFORMANCE BOND if you are selected as the successful bidder.

*****For sales totaling \$10,000 or greater A DOWNPAYMENT that is equal to 15% of the total bid value will be required within 6 months of the bid opening or prior to logging operations. For sales less than \$10,000 the entire bid value will be required.*****

If you plan to replace your check with an irrevocable letter-of-credit, please indicate that below. Be aware that our department will hold your check only for a maximum of 20 days after you are selected as a successful bidder, then it will be cashed. If your check is returned to us due to insufficient funds you will not receive a contract for that sale tract.

_____ MARK THIS SPACE IF YOU PLAN TO REPLACE YOUR CHECK WITH AN IRREVOCABLE LETTER-OF-CREDIT. (OUR DEPARTMENT WILL HOLD YOUR CHECK FOR UP TO TWENTY (20) DAYS AFTER SELECTION OF SUCCESSFUL BIDDERS).

I hereby submit a bid for timber sale Tract # 10-24

Species	Volume <small>(from Prospectus)</small>		Minimum Bid	Bid Price	Total
Sugar Maple	20	mbf	\$ 285.00		
Mixed Hardwood	34	mbf	\$ 145.00		
Mixed Hardwood	1100	cd	\$ 18.00		
Aspen	420	cd	\$ 18.00		
Balsam Fir*	25	cd	\$ 5.00	\$ 5.00	\$ 125.00
Spruce	90	cd	\$ 18.80		
*optional to harvest - fixed price					
Minimum Bid			\$ 39,807.00	Total Bid	

Signature of Bidder _____

Iron County Forest

Timber Sale # _____, Tract # 11-24

Town of Carey
T44NR2E
Sec. 22

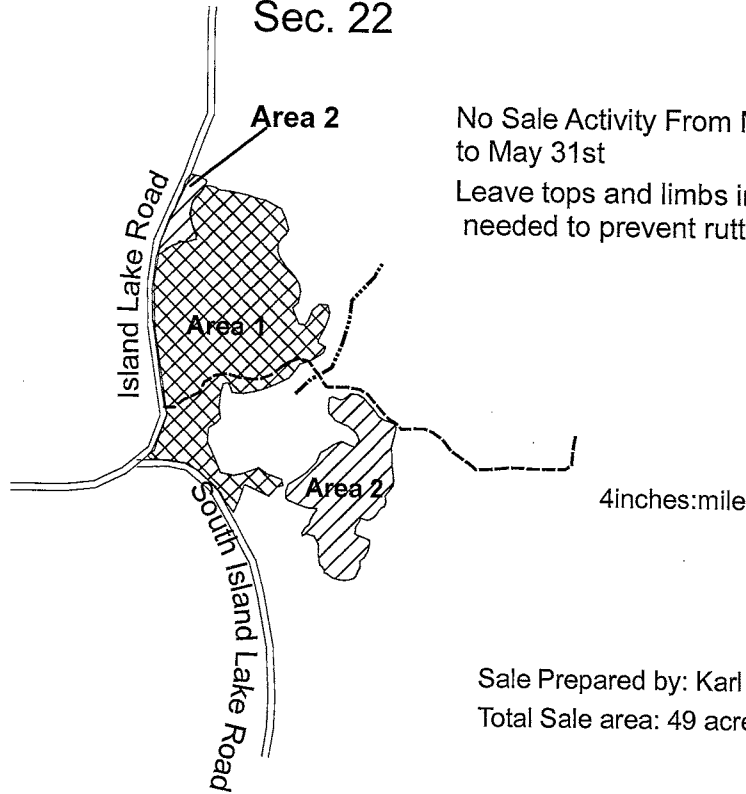

No Sale Activity From March 15th to May 31st
Leave tops and limbs intact unless needed to prevent rutting

Sale Prepared by: Karl Linnemanstons
Total Sale area: 49 acres

Species	Volume	Minimum Bid
Mixed Hardwood	350 cords	\$18.00
Aspen	400 cords	\$18.00
Balsam Fir	40 cords	\$5.00
Spruce	10 cords	\$25.00
Sugar Maple	3 MBF	\$285.00
Mixed Hardwood	3 MBF	\$145.00

Harvest Specifications Area 1 (35 acres)

Harvest all trees marked with orange paint along with all balsam fir, and spruce. Also harvest aspen greater than 8 inches in diameter. Utilize pulpwood to a 4 inch top diameter, sawlogs to a minimum 10 inch top diameter. Follow the BMP's and prevent/minimize rutting along with damage to residual trees. Harvest will not take place from March 15th through July 1st. Sale boundaries is a solid red line.

Harvest Specifications Area 2 (14 acres)

Harvest everything with at least one merchantable pulpstick, except for elm, oak, tamarack, cedar, hemlock, and pine. Utilize pulpwood to a 4 inch top diameter, sawlogs to a minimum 10 inch top diameter. Follow the BMP's and prevent/minimize rutting along with damage to residual trees. Sale boundaries are two red dots.

**Berm Access Roads off of Island Lake Road
Protect Advanced Regeneration**

IRON COUNTY FORESTRY TIMBER SALE BID FORM

PRINT OR TYPE NAME OF BIDDER _____

COMPANY _____

ADDRESS _____

PHONE _____ CELL _____ EMAIL _____

INSTRUCTIONS:

1. Enclose your complete bid form, and deposit in a sealed envelope that is clearly marked with your name, and the number of the sale tract that you are bidding on. Bids will be opened in numerical order, and if you wish to withdraw other bids that you have submitted (if you are the high bidder on this one) you should state that on the outside of the envelope.
2. Send or deliver your bid(s) to the Iron County Forestry Office, 607 3rd Avenue North – Suite 2, Hurley, WI 54534 by the deadline date specified in the sale prospectus.
3. Failure to comply with these instructions could result in the rejection of your bid.

A check, certified check or money order in an amount that is **equal to 10%** of the total bid value must accompany your completed bid form and will be used towards the PERFORMANCE BOND if you are selected as the successful bidder.

*****For sales totaling \$10,000 or greater A DOWNPAYMENT that is equal to 15% of the total bid value will be required within 6 months of the bid opening or prior to logging operations. For sales less than \$10,000 the entire bid value will be required.*****

If you plan to replace your check with an irrevocable letter-of-credit, please indicate that below. Be aware that our department will hold your check only for a maximum of 20 days after you are selected as a successful bidder, then it will be cashed. If your check is returned to us due to insufficient funds you will not receive a contract for that sale tract.

_____ MARK THIS SPACE IF YOU PLAN TO REPLACE YOUR CHECK WITH AN IRREVOCABLE LETTER-OF-CREDIT.
(OUR DEPARTMENT WILL HOLD YOUR CHECK FOR UP TO TWENTY (20) DAYS AFTER SELECTION OF SUCCESSFUL BIDDERS).

I hereby submit a bid for timber sale Tract # **11-24**

Species	Volume <small>(from Prospectus)</small>		Minimum Bid	Bid Price	Total
Sugar Maple	3	mbf	\$ 285.00		
Mixed Hardwood	3	mbf	\$ 145.00		
Mixed Hardwood	350	cd	\$ 18.00		
Aspen	400	cd	\$ 18.00		
Balsam Fir*	40	cd	\$ 5.00	\$ 5.00	\$ 200.00
Spruce	10	cd	\$ 25.00		
*optional to harvest-fixed price.					
Minimum Bid			\$ 15,240.00	Total Bid	

Signature of Bidder _____

Iron County Forest Timber Sale #12-24

T46N R1W Sections 27 & 28, Town of Gurney

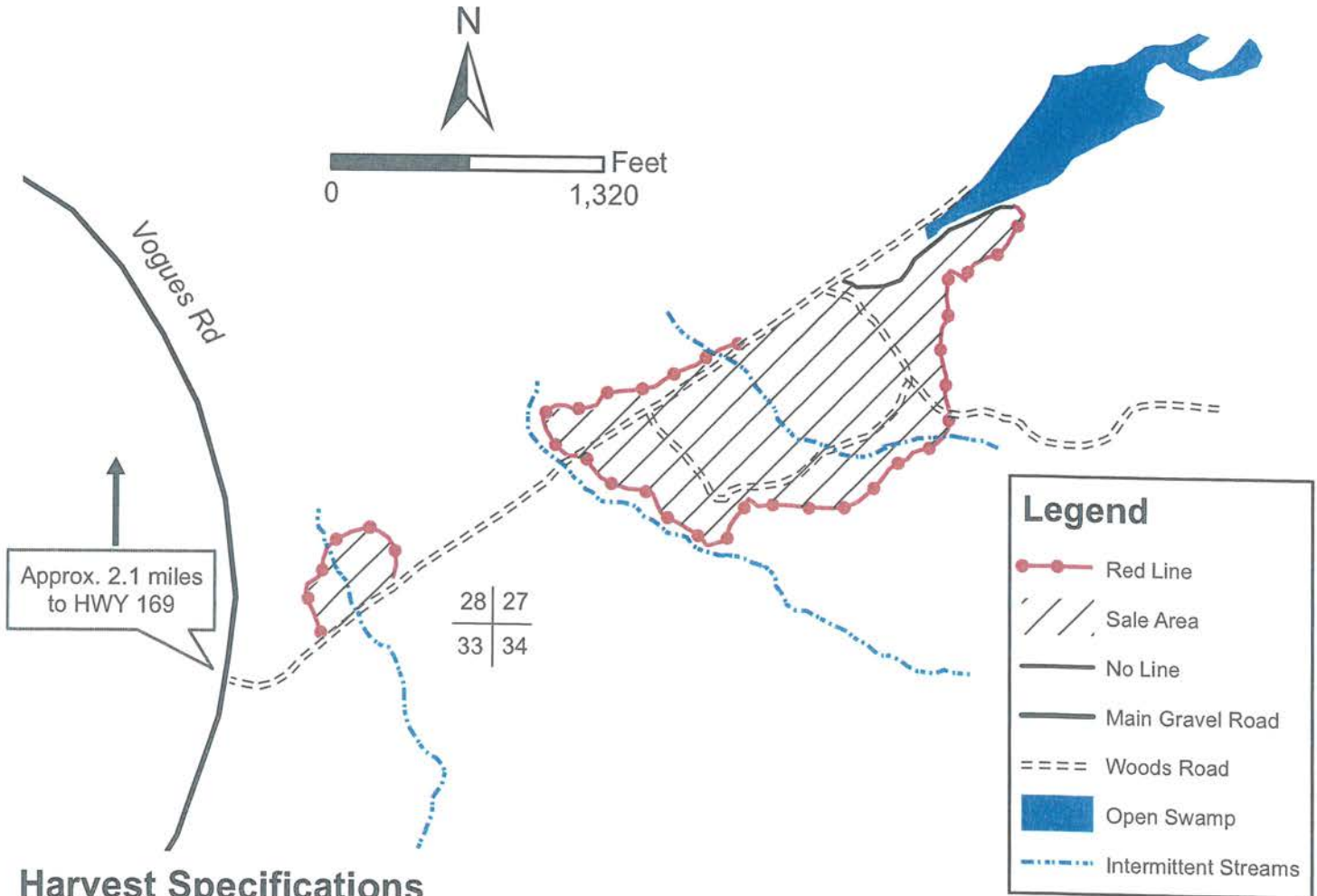

Harvest Specifications

Harvest all aspen, mixed hardwood species, and balsam fir with at least one 100" pulp stick. Do not harvest white and yellow birch, elm, oak, hemlock, cedar, spruce, tamarack, or pine. Utilize all sawlogs to a 10" minimum top diameter and all pulpwood to a 4" minimum top diameter. Follow all water quality BMP's and prevent/minimize rutting. Leave snags and den trees standing when safe to do so. The sale boundary is marked with two red dots, and a portion of no line along an open swamp, as indicated on the map. Harvesting shall take place under dry OR frozen conditions only.

Backblade all roads upon sale completion

Total sale area: 39 acres
Sale prepared by: Jamin Partanen

Species	Volume	Minimum Bid
Aspen	860 cords	\$19.10
Mixed Hardwood	50 cords	\$18.00
Balsam Fir	10 cords	\$5.00
Mixed Hardwood	1 MBF	\$145.00

Iron County Forest
 Hermit North Timber Sale # __, Tract #13-24
 T44N R01W S25, 26, 35. Town of Anderson.

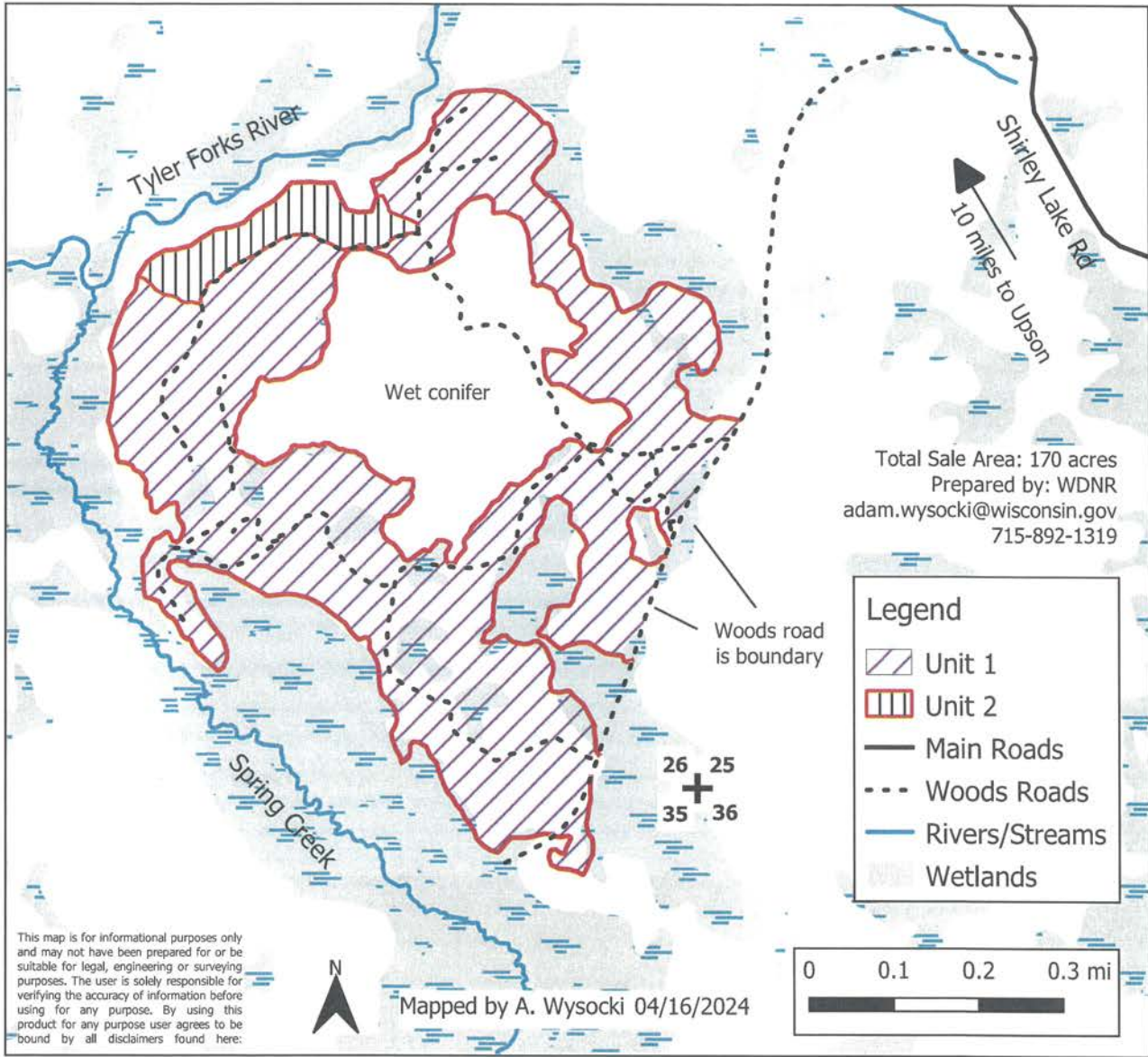

This map is for informational purposes only and may not have been prepared for or be suitable for legal, engineering or surveying purposes. The user is solely responsible for verifying the accuracy of information before using for any purpose. By using this product for any purpose user agrees to be bound by all disclaimers found here.

Harvest Specifications

Unit 1: Single Tree Selection (160 acres). Cut all orange marked trees.
 Unit 2: Overstory Removal (10 acres). Cut all orange marked trees. Care must be taken to protect advanced regen.

Utilize sawlogs to a 10" top diameter and pulpwood to a 4" top diameter. Sale boundaries are marked with red paint, including the boundaries between Unit 1 and 2. All slash shall be evenly dispersed throughout the sale area. All woods roads that are used for this sale will be back bladed upon sale completion. All new haul roads must be approved by sale administrator. There will be strict adherence to all Wisconsin BMP's for water quality.

Cutting will only occur during frozen conditions. No cutting from March 20-July 31.

Species	Volume	Minimum Bid
Hard Maple	14 MBF	\$285.00
Mixed Hardwood	25 MBF	\$145.00
* Mixed Hardwood	800 cords	\$18.00
** Balsam Fir	2 cords	\$5.00

*Mixed HW pulp includes approx. 49% hard maple, 47% red maple, and 4% black cherry.

**Balsam fir is optional to harvest - Fixed Price

Total Minimum Value: \$22,025.00

IRON COUNTY FOREST
 TIMBER SALE # _____,
 TRACT # 14-24
 T47N, R1W. Sections 21 and 22 (Gurney)

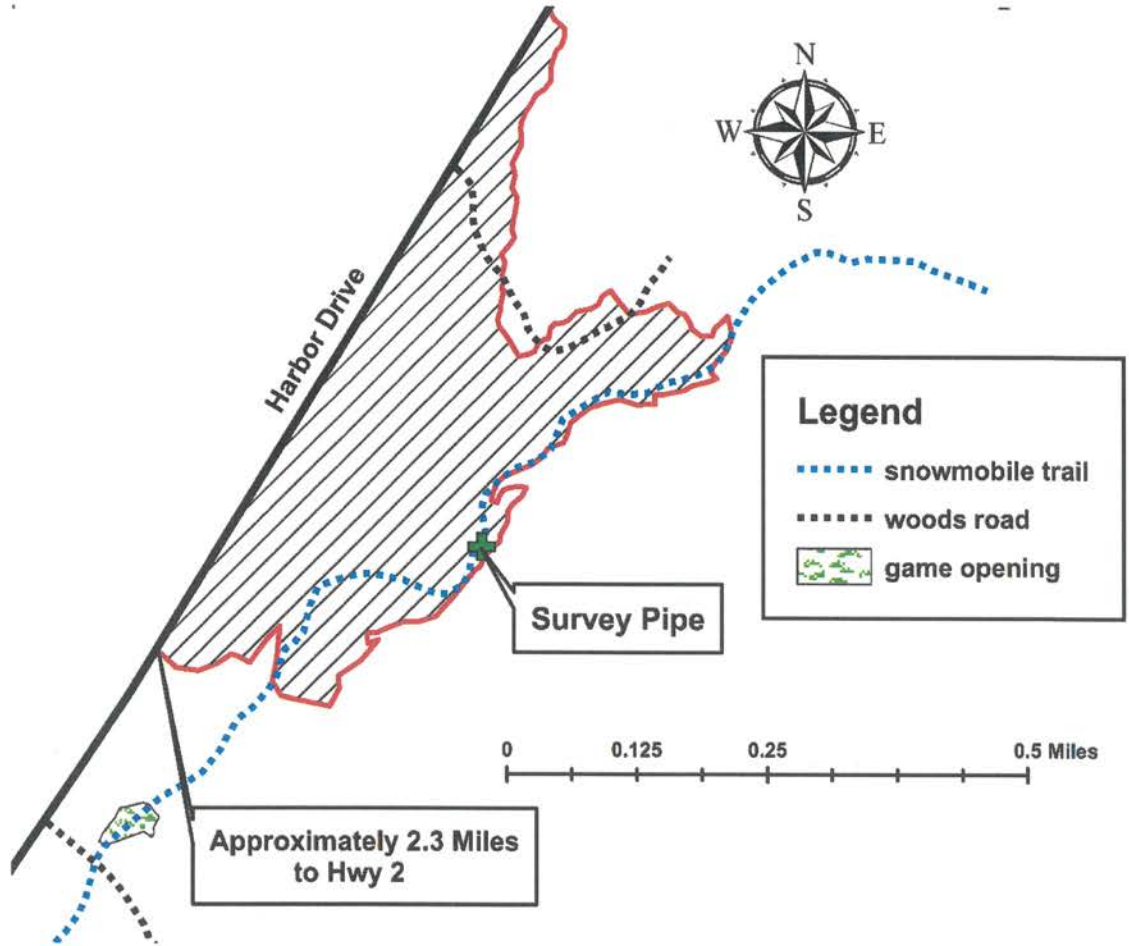

Sale Prepared By: Tyler Wicklund
 Red Maple Coppice Cut

The sale area is approximately 69 acres and is the cross-hatched area on the map.

<u>Log Products:</u>	<u>Estimated Volume</u>	<u>Minimum Bid</u>
Mixed Hardwood	11 MBF	\$145.00
<u>Cord Products:</u>	<u>Estimated Volume</u>	<u>Minimum Bid</u>
Mixed Hardwood	720 Cords	\$ 18.00
Aspen	585 Cords	\$ 18.00
Basswood	100 Cords	\$ 5.00

Harvest Specifications:

Cut all mixed hardwood, aspen, and basswood that contain a 1-100" pulpstick. Also, cut all ash log trees. Utilize pulpwood to a 4" top diameter, sawlogs to a 10" top diameter. No cutting of elm, cedar, hemlock, or ash pole trees. Care should be taken during harvesting to minimize any detrimental effects to the soil. Follow all BMP's. Boundary lines are red lines and Harbor Drive. Sale will be free of litter at all times. All slash will remain within the cutting area and out of any ash swale or on any woods road or snowmobile trail. **No seasonal restrictions.**

IRON COUNTY FORESTRY TIMBER SALE BID FORM

PRINT OR TYPE NAME OF BIDDER _____

COMPANY _____

ADDRESS _____

PHONE _____ CELL _____ EMAIL _____

INSTRUCTIONS:

1. Enclose your complete bid form, and deposit in a sealed envelope that is clearly marked with your name, and the number of the sale tract that you are bidding on. Bids will be opened in numerical order, and if you wish to withdraw other bids that you have submitted (if you are the high bidder on this one) you should state that on the outside of the envelope.
2. Send or deliver your bid(s) to the Iron County Forestry Office, 607 3rd Avenue North – Suite 2, Hurley, WI 54534 by the deadline date specified in the sale prospectus.
3. Failure to comply with these instructions could result in the rejection of your bid.

A check, certified check or money order in an amount that is **equal to 10%** of the total bid value must accompany your completed bid form and will be used towards the PERFORMANCE BOND if you are selected as the successful bidder.

*****For sales totaling \$10,000 or greater A DOWNPAYMENT that is equal to 15% of the total bid value will be required within 6 months of the bid opening or prior to logging operations. For sales less than \$10,000 the entire bid value will be required.*****

If you plan to replace your check with an irrevocable letter-of-credit, please indicate that below. Be aware that our department will hold your check only for a maximum of 20 days after you are selected as a successful bidder, then it will be cashed. If your check is returned to us due to insufficient funds you will not receive a contract for that sale tract.

_____ MARK THIS SPACE IF YOU PLAN TO REPLACE YOUR CHECK WITH AN IRREVOCABLE LETTER-OF-CREDIT. (OUR DEPARTMENT WILL HOLD YOUR CHECK FOR UP TO TWENTY (20) DAYS AFTER SELECTION OF SUCCESSFUL BIDDERS).

I hereby submit a bid for timber sale Tract # 14-24

Species	Volume <small>(from Prospectus)</small>		Minimum Bid	Bid Price	Total
Mixed Hardwood	11	mbf	\$ 145.00		
Mixed Hardwood	720	cd	\$ 18.00		
Aspen	585	cd	\$ 18.00		
Basswood	100	cd	\$ 5.00		
Minimum Bid			\$ 25,585.00	Total Bid	

Signature of Bidder _____