



24 | 19 Private
25 | 30

Iron County Forest

Timber Sale # _____, Tract #19-23

Town of Mercer
T43NR2E
Sec. 30

Town of Knight
T43NR1E
Sec. 25 & 36

Price Reduction

Species	Volume	Minimum Bid
Mixed Hardwood	4325 cords	\$10.20
Aspen	20 cords	\$18.00
Spruce	160 cords	\$18.80
Sugar Maple	75MBF	\$285.00
Mixed Hardwood	117MBF	\$145.00

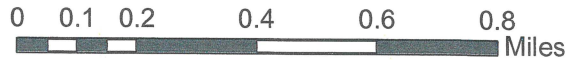

- Protect Survey Monuments
- Protect Advanced Regeneration

Sale Prepared by: Karl Linnemanstons
Total Sale Area: 329acres

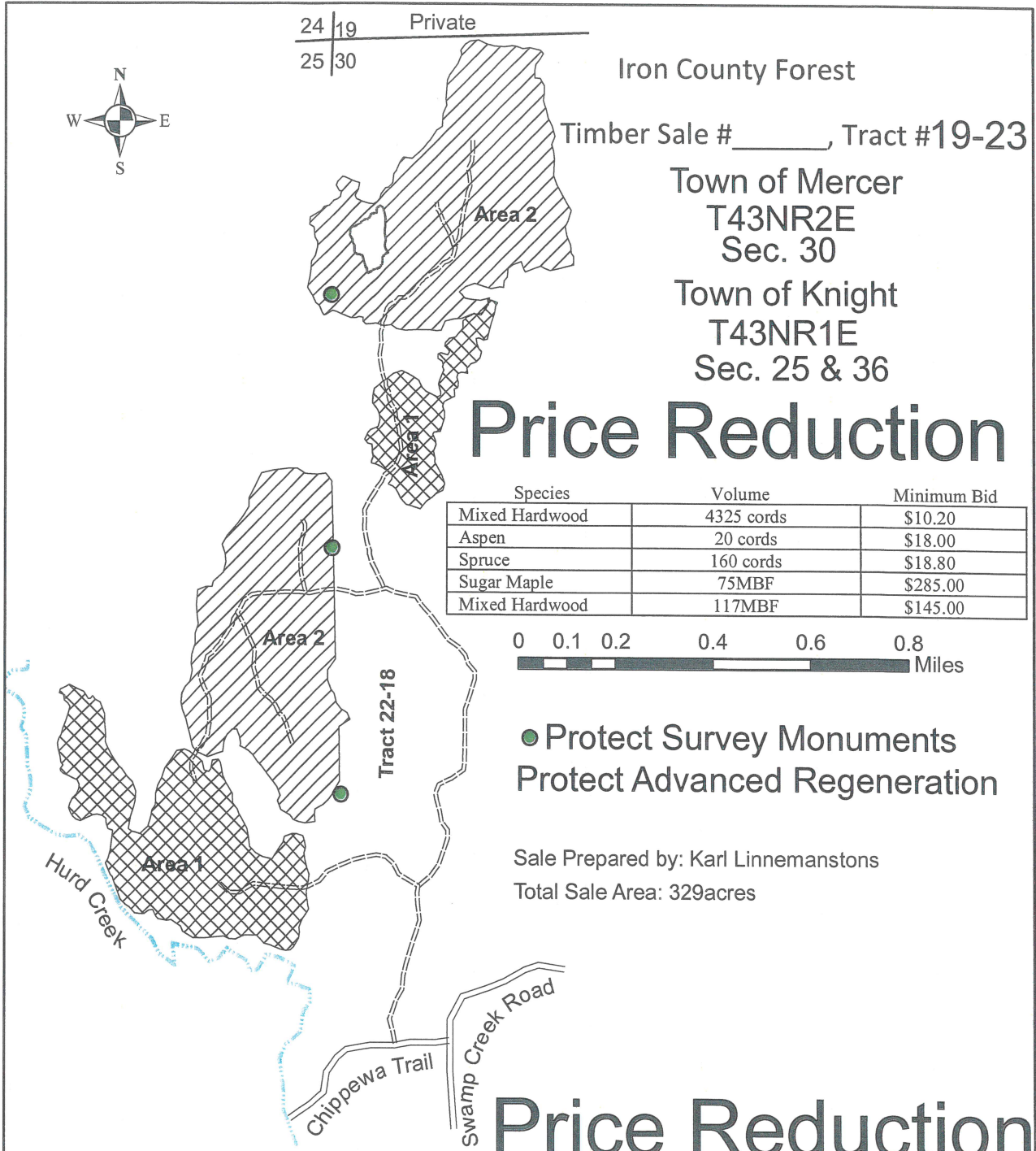

Price Reduction

Harvest Specifications Area 1 (106 acres)

Harvest all hardwoods and spruce with at least 2 merchantable pulpsticks. Leave all balsam fir, oak, elm, cedar, hemlock, and pine. Utilize pulpwood to a 4 inch top diameter, sawlogs to a minimum 10 inch top diameter. Follow the BMP's and prevent/minimize rutting along with damage to residual trees. Sale boundaries is solid red line.

Harvest Specifications Area 2 (223 acres)

Harvest all trees marked with orange paint along with all aspen and spruce. Utilize pulpwood to a 4 inch top diameter, sawlogs to a minimum 10 inch top diameter. Follow the BMP's and prevent/minimize rutting along with damage to residual trees. Harvest will not take place from April 1st through July 1st. Sale boundaries are two red dots.

Use ATV to access sale

IRON COUNTY FORESTRY TIMBER SALE BID FORM

PRINT OR TYPE NAME OF BIDDER _____

COMPANY _____

ADDRESS _____

PHONE _____ CELL _____ EMAIL _____

INSTRUCTIONS:

1. Enclose your complete bid form, and deposit in a sealed envelope that is clearly marked with your name, and the number of the sale tract that you are bidding on. Bids will be opened in numerical order, and if you wish to withdraw other bids that you have submitted (if you are the high bidder on this one) you should state that on the outside of the envelope.
2. Send or deliver your bid(s) to the Iron County Forestry Office, 607 3rd Avenue North – Suite 2, Hurley, WI 54534 by the deadline date specified in the sale prospectus.
3. Failure to comply with these instructions could result in the rejection of your bid.

A check, certified check or money order in an amount that is **equal to 10%** of the total bid value must accompany your completed bid form and will be used towards the PERFORMANCE BOND if you are selected as the successful bidder.

*****For sales totaling \$10,000 or greater A DOWNPAYMENT that is equal to 15% of the total bid value will be required within 6 months of the bid opening or prior to logging operations. For sales less than \$10,000 the entire bid value will be required.*****

If you plan to replace your check with an irrevocable letter-of-credit, please indicate that below. Be aware that our department will hold your check only for a maximum of 20 days after you are selected as a successful bidder, then it will be cashed. If your check is returned to us due to insufficient funds you will not receive a contract for that sale tract.

 MARK THIS SPACE IF YOU PLAN TO REPLACE YOUR CHECK WITH AN IRREVOCABLE LETTER-OF-CREDIT. (OUR DEPARTMENT WILL HOLD YOUR CHECK FOR UP TO TWENTY (20) DAYS AFTER SELECTION OF SUCCESSFUL BIDDERS).

I hereby submit a bid for timber sale Tract #

19-23

Species	Volume <small>(from Prospectus)</small>		Minimum Bid	Bid Price	Total
Sugar Maple	75	mbf	\$ 285.00		
Mixed Hardwood	117	mbf	\$ 145.00		
Mixed Hardwood	4325	cd	\$ 10.20		
Aspen	20	cd	\$ 18.00		
Spruce	160	cd	\$ 18.80		
Minimum Bid			\$ 85,823.00	Total Bid	

Signature of Bidder _____

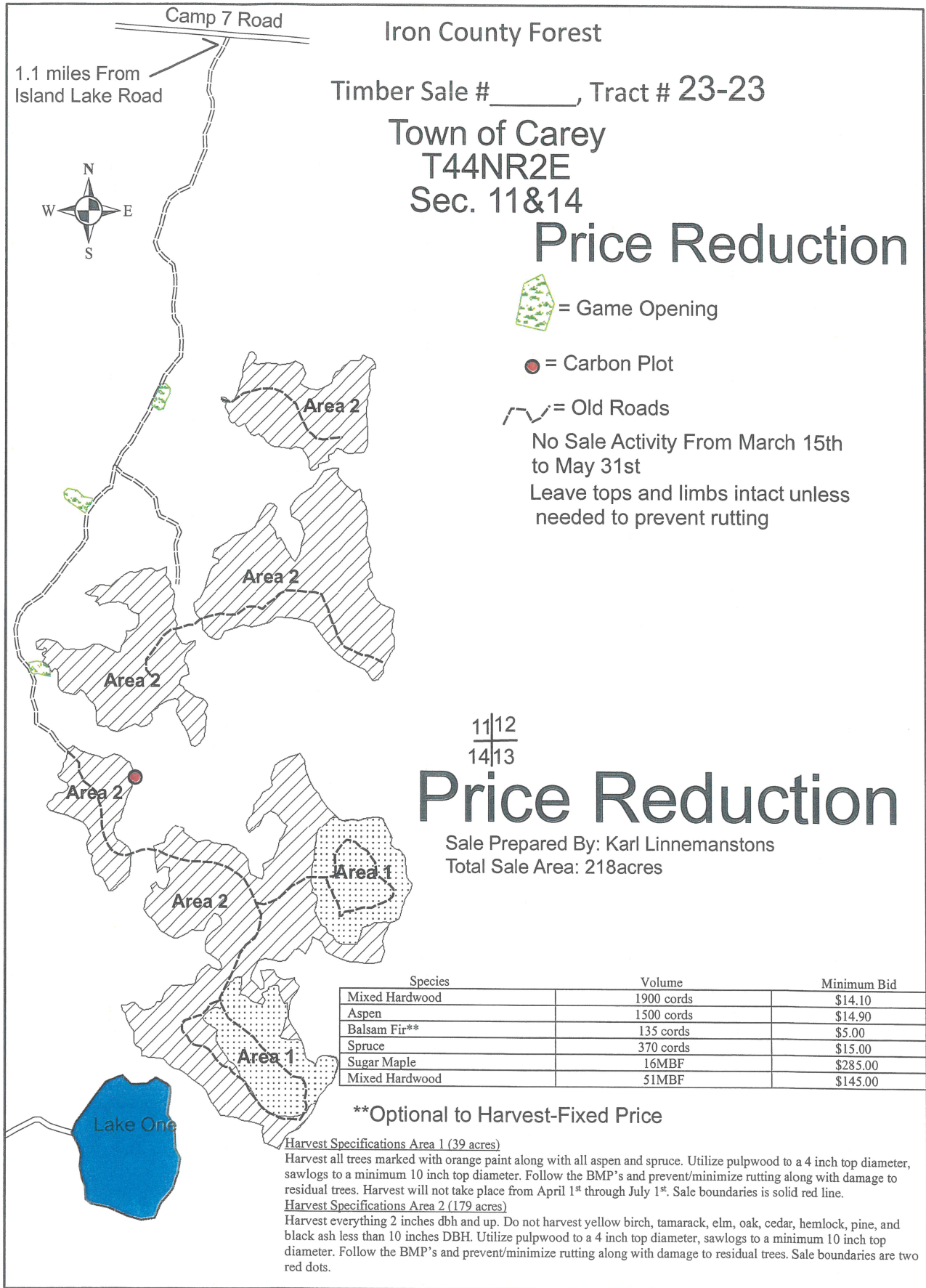

IRON COUNTY FORESTRY TIMBER SALE BID FORM

PRINT OR TYPE NAME OF BIDDER _____

COMPANY _____

ADDRESS _____

PHONE _____ CELL _____ EMAIL _____

INSTRUCTIONS:

1. Enclose your complete bid form, and deposit in a sealed envelope that is clearly marked with your name, and the number of the sale tract that you are bidding on. Bids will be opened in numerical order, and if you wish to withdraw other bids that you have submitted (if you are the high bidder on this one) you should state that on the outside of the envelope.
2. Send or deliver your bid(s) to the Iron County Forestry Office, 607 3rd Avenue North – Suite 2, Hurley, WI 54534 by the deadline date specified in the sale prospectus.
3. Failure to comply with these instructions could result in the rejection of your bid.

A check, certified check or money order in an amount that is **equal to 10%** of the total bid value must accompany your completed bid form and will be used towards the PERFORMANCE BOND if you are selected as the successful bidder.

*****For sales totaling \$10,000 or greater A DOWNPAYMENT that is equal to 15% of the total bid value will be required within 6 months of the bid opening or prior to logging operations. For sales less than \$10,000 the entire bid value will be required.*****

If you plan to replace your check with an irrevocable letter-of-credit, please indicate that below. Be aware that our department will hold your check only for a maximum of 20 days after you are selected as a successful bidder, then it will be cashed. If your check is returned to us due to insufficient funds you will not receive a contract for that sale tract.

_____ MARK THIS SPACE IF YOU PLAN TO REPLACE YOUR CHECK WITH AN IRREVOCABLE LETTER-OF-CREDIT. (OUR DEPARTMENT WILL HOLD YOUR CHECK FOR UP TO TWENTY (20) DAYS AFTER SELECTION OF SUCCESSFUL BIDDERS).

I hereby submit a bid for timber sale Tract #

23-23

Species	Volume <small>(from Prospectus)</small>		Minimum Bid	Bid Price	Total
Sugar Maple	16	mbf	\$ 285.00		
Mixed Hardwood	51	mbf	\$ 145.00		
Mixed Hardwood	1900	cd	\$ 14.10		
Aspen	1500	cd	\$ 14.90		
Balsam Fir*	135	cd	\$ 5.00	\$ 5.00	\$ 675.00
Spruce	370	cd	\$ 15.00		
*optional to harvest-fixed price					
Minimum Bid			\$ 67,320.00	Total Bid	

Signature of Bidder _____

Iron County Forest

Timber Sale # _____, Tract # 7-24

Town of Carey

T44NR2E

Sec. 12

Town of Oma

T44NR3E

Sec. 7

Price Reduction

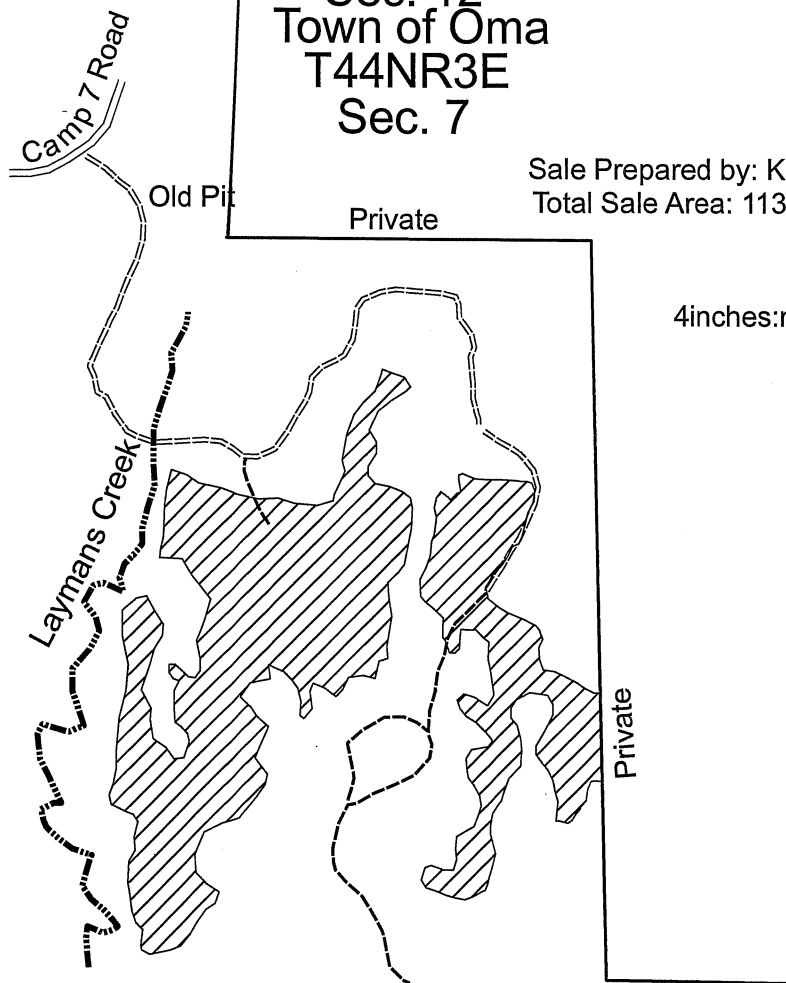

Sale Prepared by: Karl Linnemanstons

Total Sale Area: 113 acres

4 inches:mile

Species	Volume	Minimum Bid
Mixed Hardwood	1320 cords	\$13.30
Aspen	710 cords	\$13.30
Balsam Fir**	150 cords	\$5.00
Spruce	220 cords	\$19.80
Mixed Hardwood	22MBF	\$145.00

**Optional to Harvest-Fixed Price

Harvest Specifications

Harvest everything 2 inches dbh and up. Do not harvest black ash and yellow birch less than 10 inches dbh. Also do not harvest elm, oak, tamarack, cedar, hemlock, and pine. Utilize pulpwood to a 4 inch top diameter, sawlogs to a minimum 10 inch top diameter. Follow the BMP's and prevent/minimize rutting along with damage to residual trees. Sale boundaries are two red dots. Treetops may be left intact unless needed to prevent rutting.

Backblade Roads

Price Reduction

IRON COUNTY FORESTRY TIMBER SALE BID FORM

PRINT OR TYPE NAME OF BIDDER _____

COMPANY _____

ADDRESS _____

PHONE _____ CELL _____ EMAIL _____

INSTRUCTIONS:

1. Enclose your complete bid form, and deposit in a sealed envelope that is clearly marked with your name, and the number of the sale tract that you are bidding on. Bids will be opened in numerical order, and if you wish to withdraw other bids that you have submitted (if you are the high bidder on this one) you should state that on the outside of the envelope.
2. Send or deliver your bid(s) to the Iron County Forestry Office, 607 3rd Avenue North – Suite 2, Hurley, WI 54534 by the deadline date specified in the sale prospectus.
3. Failure to comply with these instructions could result in the rejection of your bid.

A check, certified check or money order in an amount that is **equal to 10%** of the total bid value must accompany your completed bid form and will be used towards the PERFORMANCE BOND if you are selected as the successful bidder.

*****For sales totaling \$10,000 or greater A DOWNPAYMENT that is equal to 15% of the total bid value will be required within 6 months of the bid opening or prior to logging operations. For sales less than \$10,000 the entire bid value will be required. *****

If you plan to replace your check with an irrevocable letter-of-credit, please indicate that below. Be aware that our department will hold your check only for a maximum of 20 days after you are selected as a successful bidder, then it will be cashed. If your check is returned to us due to insufficient funds you will not receive a contract for that sale tract.

_____ MARK THIS SPACE IF YOU PLAN TO REPLACE YOUR CHECK WITH AN IRREVOCABLE LETTER-OF-CREDIT. (OUR DEPARTMENT WILL HOLD YOUR CHECK FOR UP TO TWENTY (20) DAYS AFTER SELECTION OF SUCCESSFUL BIDDERS).

I hereby submit a bid for timber sale Tract # 7-24

Species	Volume <small>(from Prospectus)</small>		Minimum Bid	Bid Price	Total
Mixed Hardwood	22	mbf	\$ 145.00		
Mixed Hardwood	1320	cd	\$ 13.30		
Aspen	710	cd	\$ 13.30		
Balsam Fir*	150	cd	\$ 5.00	\$ 5.00	\$ 750.00
Spruce	220	cd	\$ 19.80		
*optional to harvest-fixed price					
	Minimum Bid		\$ 35,295.00	Total Bid	

Signature of Bidder _____

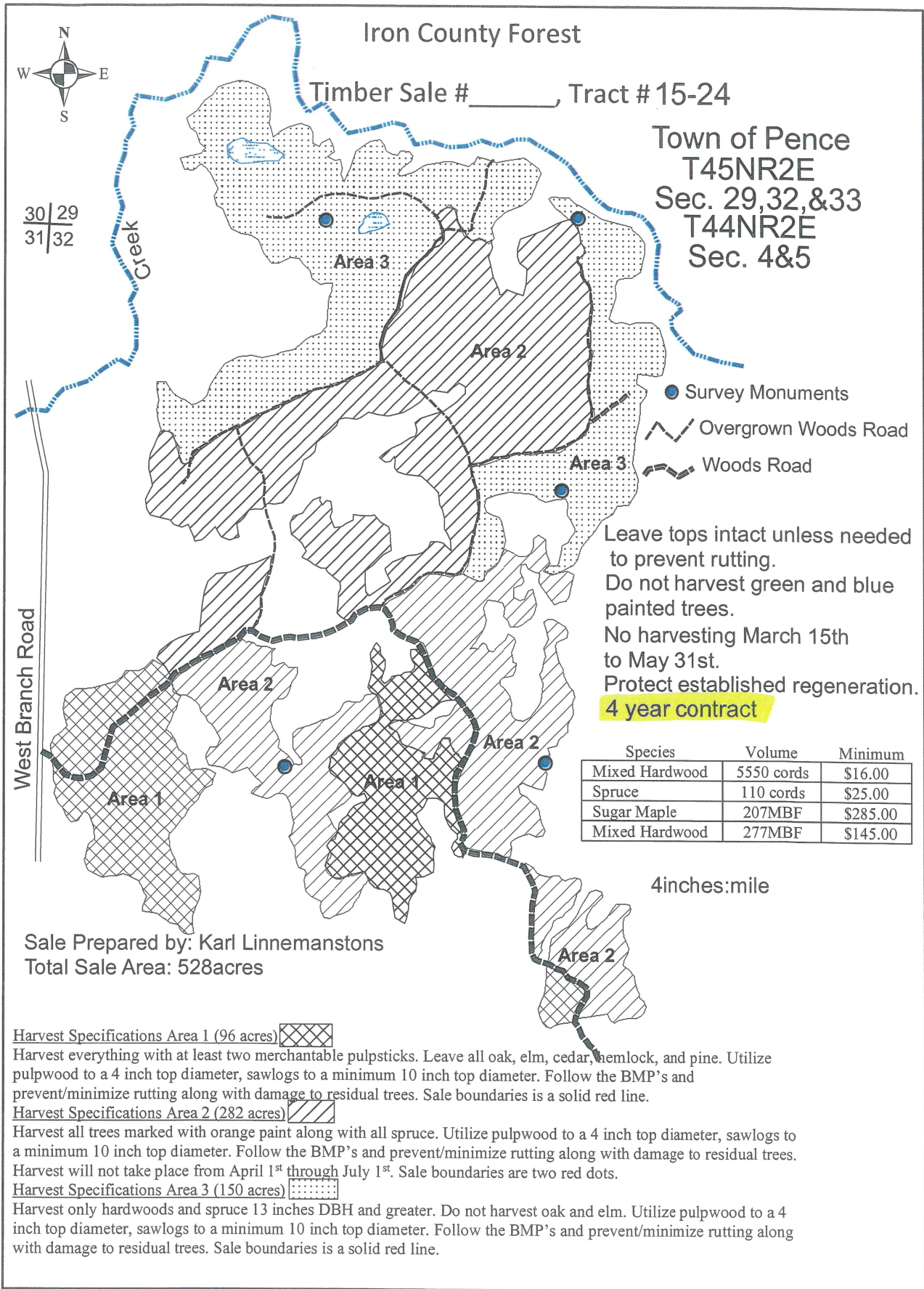

IRON COUNTY FORESTRY TIMBER SALE BID FORM

PRINT OR TYPE NAME OF BIDDER _____

COMPANY _____

ADDRESS _____

PHONE _____ CELL _____ EMAIL _____

INSTRUCTIONS:

1. Enclose your complete bid form, and deposit in a sealed envelope that is clearly marked with your name, and the number of the sale tract that you are bidding on. Bids will be opened in numerical order, and if you wish to withdraw other bids that you have submitted (if you are the high bidder on this one) you should state that on the outside of the envelope.
2. Send or deliver your bid(s) to the Iron County Forestry Office, 607 3rd Avenue North – Suite 2, Hurley, WI 54534 by the deadline date specified in the sale prospectus.
3. Failure to comply with these instructions could result in the rejection of your bid.

A check, certified check or money order in an amount that is **equal to 10%** of the total bid value must accompany your completed bid form and will be used towards the PERFORMANCE BOND if you are selected as the successful bidder.

*****For sales totaling \$10,000 or greater A DOWNPAYMENT that is equal to 15% of the total bid value will be required within 6 months of the bid opening or prior to logging operations. For sales less than \$10,000 the entire bid value will be required. *****

If you plan to replace your check with an irrevocable letter-of-credit, please indicate that below. Be aware that our department will hold your check only for a maximum of 20 days after you are selected as a successful bidder, then it will be cashed. If your check is returned to us due to insufficient funds you will not receive a contract for that sale tract.

_____ MARK THIS SPACE IF YOU PLAN TO REPLACE YOUR CHECK WITH AN IRREVOCABLE LETTER-OF-CREDIT.
(OUR DEPARTMENT WILL HOLD YOUR CHECK FOR UP TO TWENTY (20) DAYS AFTER SELECTION OF SUCCESSFUL BIDDERS).

I hereby submit a bid for timber sale Tract # **15-24**

Species	Volume <small>(from Prospectus)</small>		Minimum Bid	Bid Price	Total
Sugar Maple	207	mbf	\$ 285.00		
Mixed Hardwood	277	mbf	\$ 145.00		
Mixed Hardwood	5550	cd	\$ 16.00		
Spruce	110	cd	\$ 25.00		
Minimum Bid			\$ 190,710.00	Total Bid	

Signature of Bidder _____

Iron County Forest

Timber Sale # _____, Tract # 16-24

Town of Saxon

T46NR1E

Sec. 32 & 33



29|28
32|33

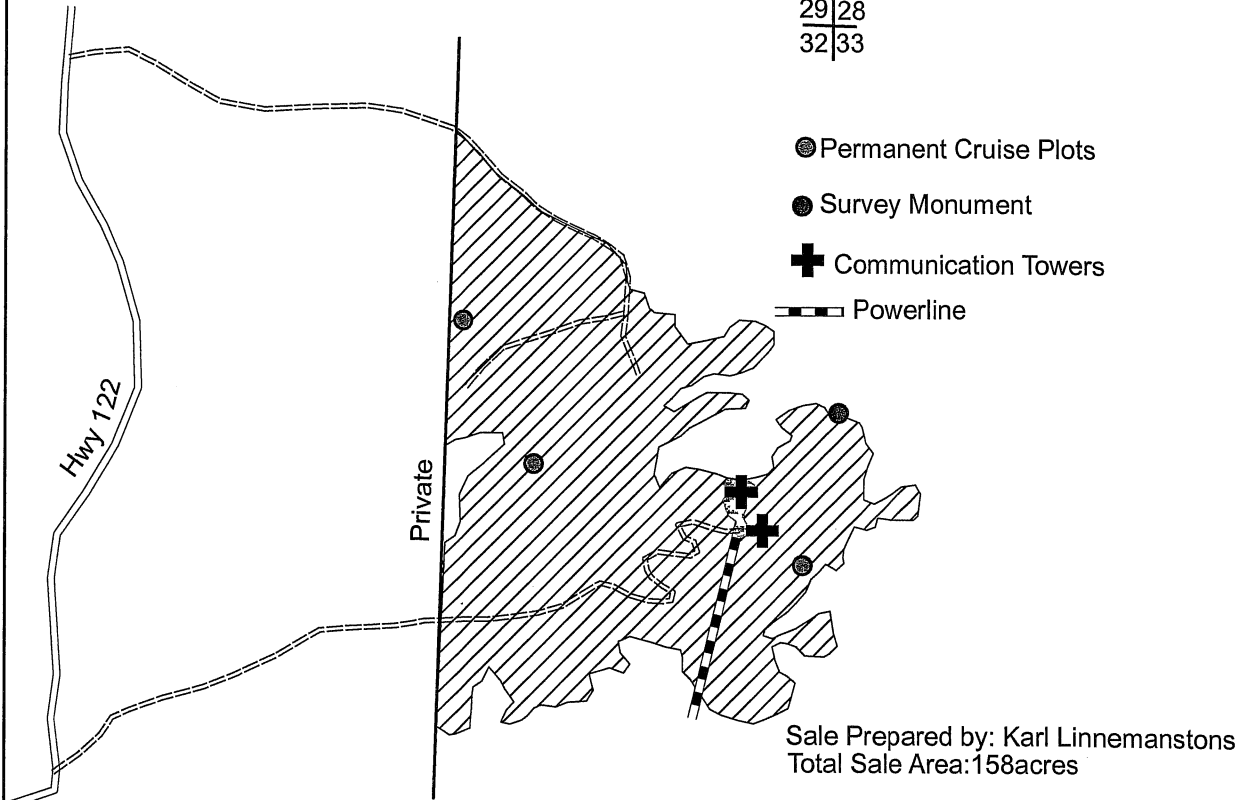

Species	Volume	Minimum Bid
Mixed Hardwood	1100 cords	\$16.00
Aspen	20 cords	\$18.00
Sugar Maple	110 MBF	\$305.00
Mixed Hardwood	48 MBF	\$167.00

Harvest Specifications

Harvest all trees marked with orange paint along with all aspen. Utilize pulpwood to a 4 inch top diameter, sawlogs to a minimum 10 inch top diameter. Follow the BMP's and prevent/minimize rutting along with damage to residual trees. Harvest will not take place from April 1st through July 31st. Sale boundaries are a solid red line and blue line.

Any skid trail with a slope must have water bars.

IRON COUNTY FORESTRY TIMBER SALE BID FORM

PRINT OR TYPE NAME OF BIDDER _____

COMPANY _____

ADDRESS _____

PHONE _____ CELL _____ EMAIL _____

INSTRUCTIONS:

1. Enclose your complete bid form, and deposit in a sealed envelope that is clearly marked with your name, and the number of the sale tract that you are bidding on. Bids will be opened in numerical order, and if you wish to withdraw other bids that you have submitted (if you are the high bidder on this one) you should state that on the outside of the envelope.
2. Send or deliver your bid(s) to the Iron County Forestry Office, 607 3rd Avenue North – Suite 2, Hurley, WI 54534 by the deadline date specified in the sale prospectus.
3. Failure to comply with these instructions could result in the rejection of your bid.

A check, certified check or money order in an amount that is **equal to 10%** of the total bid value must accompany your completed bid form and will be used towards the PERFORMANCE BOND if you are selected as the successful bidder.

*****For sales totaling \$10,000 or greater A DOWNPAYMENT that is equal to 15% of the total bid value will be required within 6 months of the bid opening or prior to logging operations. For sales less than \$10,000 the entire bid value will be required.*****

If you plan to replace your check with an irrevocable letter-of-credit, please indicate that below. Be aware that our department will hold your check only for a maximum of 20 days after you are selected as a successful bidder, then it will be cashed. If your check is returned to us due to insufficient funds you will not receive a contract for that sale tract.

_____ MARK THIS SPACE IF YOU PLAN TO REPLACE YOUR CHECK WITH AN IRREVOCABLE LETTER-OF-CREDIT.
(OUR DEPARTMENT WILL HOLD YOUR CHECK FOR UP TO TWENTY (20) DAYS AFTER SELECTION OF SUCCESSFUL BIDDERS).

I hereby submit a bid for timber sale Tract # **16-24**

Species	Volume <small>(from Prospectus)</small>		Minimum Bid	Bid Price	Total
Sugar Maple	110	mbf	\$ 305.00		
Mixed Hardwood	48	mbf	\$ 167.00		
Mixed Hardwood	1100	cd	\$ 16.00		
Aspen	20	cd	\$ 18.00		
Minimum Bid			\$ 59,526.00	Total Bid	

Signature of Bidder _____

IRON COUNTY FOREST
 TIMBER SALE # _____,
 TRACT # 17-24
 T45N, R2E. Sections 21 and 28 (Pence)

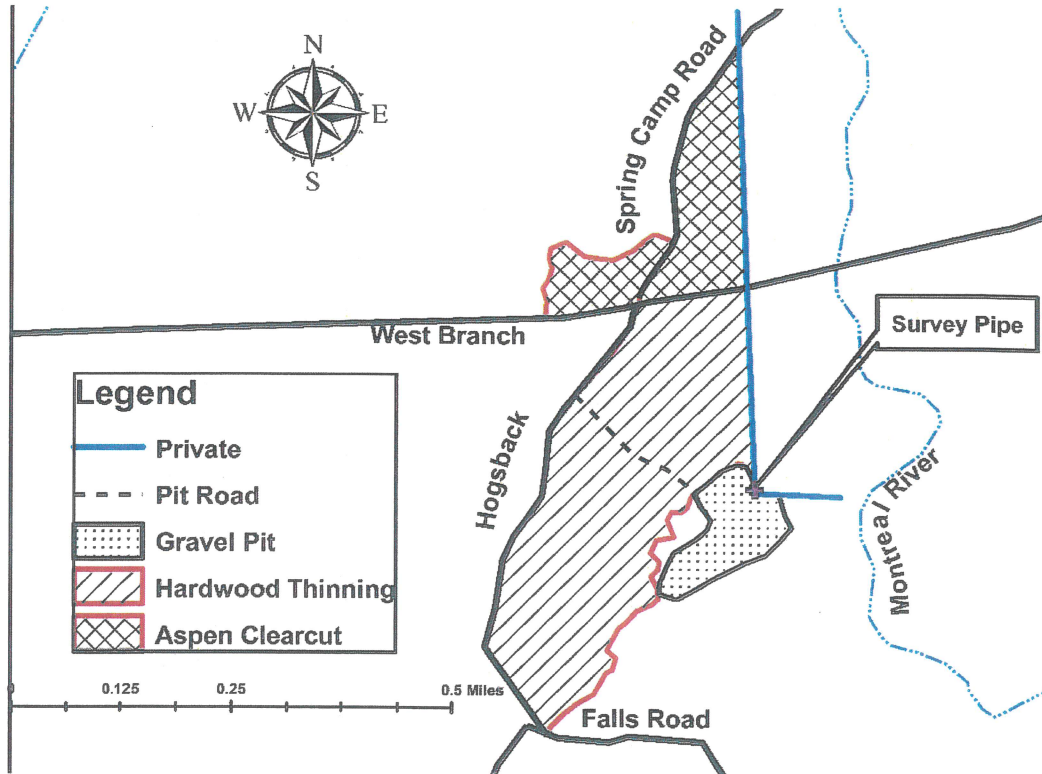

Sale Prepared By: Tyler Wicklund

Aspen Coppice Cut with a Northern Hardwood Single Tree Selection Harvest
 The sale area is approximately 66 acres and is the cross-hatched area on the map.

<u>Log Products:</u>	<u>Estimated Volume</u>	<u>Minimum Bid</u>
Mixed Hardwood	23 MBF	\$ 145.00
Hard Maple	6 MBF	\$ 285.00

<u>Cord Products:</u>	<u>Estimated Volume</u>	<u>Minimum Bid</u>
Mixed Hardwood	515 Cords	\$ 18.00
Aspen	90 Cords	\$ 19.80
Basswood	85 Cords	\$ 5.00
Spruce	20 Cords	\$ 25.00

Harvest Specifications:

Hardwood Single Tree Selection Harvest (49 acres): Cut all marked hardwood and basswood, and all aspen and spruce that contain a 1-100" pulpstick. Utilize pulpwood to a 4" top diameter, sawlogs to a 10" top diameter. No cutting of elm, balsam fir, or oak. Care should be taken during harvesting to minimize any detrimental effects to the soil. Follow all BMP's. Boundary lines are red and blue lines, West Branch Road, and the Hoggsback. Sale will be free of litter at all times. All slash will remain within the cutting area and out of any private property or black ash swamp. **No cutting from April 1st to July 1st.**

Aspen Coppice Harvest (17 acres): Cut all trees with a 1-100" pulpstick except no cutting of oak, elm, or balsam fir. Boundary lines are blue lines, West Branch and Spring Camp Road. Follow all specifications identified in the hardwood zone. **No seasonal restrictions.**

IRON COUNTY FORESTRY TIMBER SALE BID FORM

PRINT OR TYPE NAME OF BIDDER _____

COMPANY _____

ADDRESS _____

PHONE _____ CELL _____ EMAIL _____

INSTRUCTIONS:

1. Enclose your complete bid form, and deposit in a sealed envelope that is clearly marked with your name, and the number of the sale tract that you are bidding on. Bids will be opened in numerical order, and if you wish to withdraw other bids that you have submitted (if you are the high bidder on this one) you should state that on the outside of the envelope.
2. Send or deliver your bid(s) to the Iron County Forestry Office, 607 3rd Avenue North – Suite 2, Hurley, WI 54534 by the deadline date specified in the sale prospectus.
3. Failure to comply with these instructions could result in the rejection of your bid.

A check, certified check or money order in an amount that is **equal to 10%** of the total bid value must accompany your completed bid form and will be used towards the PERFORMANCE BOND if you are selected as the successful bidder.

*****For sales totaling \$10,000 or greater A DOWNPAYMENT that is equal to 15% of the total bid value will be required within 6 months of the bid opening or prior to logging operations. For sales less than \$10,000 the entire bid value will be required. *****

If you plan to replace your check with an irrevocable letter-of-credit, please indicate that below. Be aware that our department will hold your check only for a maximum of 20 days after you are selected as a successful bidder, then it will be cashed. If your check is returned to us due to insufficient funds you will not receive a contract for that sale tract.

_____ MARK THIS SPACE IF YOU PLAN TO REPLACE YOUR CHECK WITH AN IRREVOCABLE LETTER-OF-CREDIT.
(OUR DEPARTMENT WILL HOLD YOUR CHECK FOR UP TO TWENTY (20) DAYS AFTER SELECTION OF SUCCESSFUL BIDDERS).

I hereby submit a bid for timber sale Tract # 17-25

Species	Volume <small>(from Prospectus)</small>		Minimum Bid	Bid Price	Total
Mixed Hardwood	23	mbf	\$ 145.00		
Hard Maple	6	mbf	\$ 285.00		
Mixed Hardwood	515	cd	\$ 18.00		
Aspen	90	cd	\$ 19.80		
Basswood	85	cd	\$ 5.00		
Spruce	20	cd	\$ 25.00		
Minimum Bid			\$ 17,022.00	Total Bid	

Signature of Bidder _____

Iron County Forest

Timber Sale # _____, Tract # 18-24

Town of Pence
T45NR2E
Sec20&29



West Branch Road

19/20
30/29

4 inches:mile



= Old Pit

Sale Prepared by: Karl Linnemanstons
Total Sale Area: 43 acres

Species	Volume	Minimum Bid
Mixed Hardwood	430 cords	\$18.00
Aspen	430 cords	\$18.00
Spruce	30 cords	\$10.00
Mixed Hardwood	4MBF	\$145.00

Harvest Specifications

Harvest everything 2 inches dbh and up, except for balsam fir, elm, oak, yellow birch, cedar, hemlock, and pine. Utilize pulpwood to a 4 inch top diameter, sawlogs to a minimum 10 inch top diameter. Follow the BMP's and prevent/minimize rutting along with damage to residual trees. Sale boundaries are two red dots.

BackBlade Roads

IRON COUNTY FORESTRY TIMBER SALE BID FORM

PRINT OR TYPE NAME OF BIDDER _____

COMPANY _____

ADDRESS _____

PHONE _____ CELL _____ EMAIL _____

INSTRUCTIONS:

1. Enclose your complete bid form, and deposit in a sealed envelope that is clearly marked with your name, and the number of the sale tract that you are bidding on. Bids will be opened in numerical order, and if you wish to withdraw other bids that you have submitted (if you are the high bidder on this one) you should state that on the outside of the envelope.
2. Send or deliver your bid(s) to the Iron County Forestry Office, 607 3rd Avenue North – Suite 2, Hurley, WI 54534 by the deadline date specified in the sale prospectus.
3. Failure to comply with these instructions could result in the rejection of your bid.

A check, certified check or money order in an amount that is **equal to 10%** of the total bid value must accompany your completed bid form and will be used towards the PERFORMANCE BOND if you are selected as the successful bidder.

*****For sales totaling \$10,000 or greater A DOWNPAYMENT that is equal to 15% of the total bid value will be required within 6 months of the bid opening or prior to logging operations. For sales less than \$10,000 the entire bid value will be required. *****

If you plan to replace your check with an irrevocable letter-of-credit, please indicate that below. Be aware that our department will hold your check only for a maximum of 20 days after you are selected as a successful bidder, then it will be cashed. If your check is returned to us due to insufficient funds you will not receive a contract for that sale tract.

_____ MARK THIS SPACE IF YOU PLAN TO REPLACE YOUR CHECK WITH AN IRREVOCABLE LETTER-OF-CREDIT. (OUR DEPARTMENT WILL HOLD YOUR CHECK FOR UP TO TWENTY (20) DAYS AFTER SELECTION OF SUCCESSFUL BIDDERS).

I hereby submit a bid for timber sale Tract # 18-24

Species	Volume <small>(from Prospectus)</small>		Minimum Bid	Bid Price	Total
Mixed Hardwood	4	mbf	\$ 145.00		
Mixed Hardwood	430	cd	\$ 18.00		
Aspen	430	cd	\$ 18.00		
Spruce	30	cd	\$ 10.00		
	Minimum Bid		\$ 16,360.00	Total Bid	

Signature of Bidder _____

Iron County Forest

Mistaken Maple Timber Sale: _____, Tract #19-24

T45NR2E Section 14,15 Townships of Pence and Carey

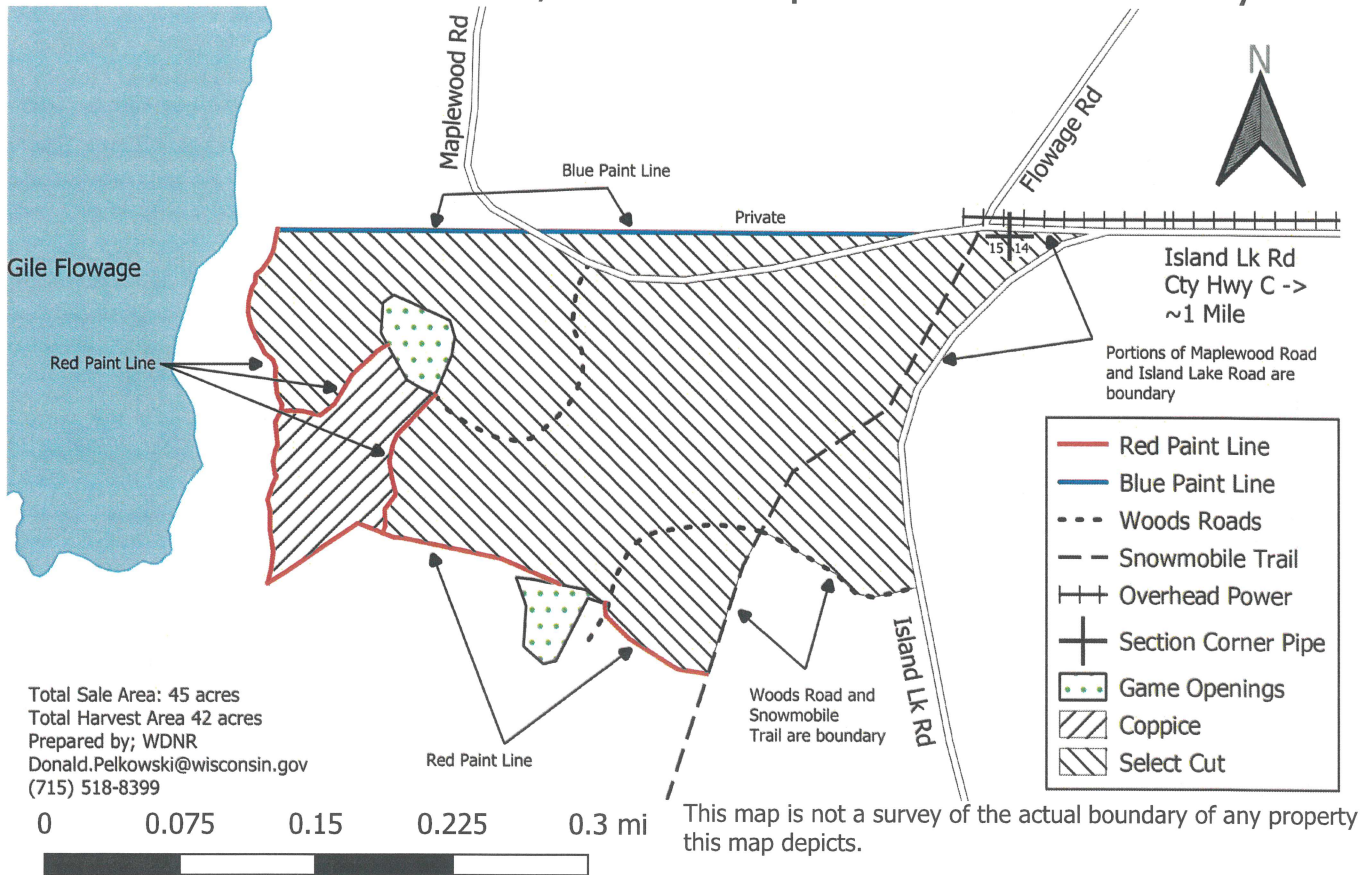

Species	Volume	Minimum Bid
Mixed Hardwood*	325 cords	\$18.00
Aspen	140 cords	\$18.00
Basswood	90 cords	\$5.00
Mixed Hardwood	1MBF	\$145.00

*Mixed Hardwood is approximately 57% Red Maple, 40% Hard Maple, and 3% Yellow Birch.

Harvest Specifications:

Northern Hardwood Select Cut (38 Ac): Cut all orange marked trees along with all balsam fir, aspen and ash greater than 4" DBH. Utilize all pulpwood to a 4" minimum top diameter.

Aspen Coppice (4 Ac): Harvest all aspen and mixed hardwood species with at least one 100" pulp stick. Leave oak, spruce, white cedar, tamarack and hemlock.

Sale is bounded by Blue Paint Line and a portion of Maplewood Road to the North, Red Paint Line to the West and Southwest, Snowmobile Trail, and Woods Road to the Southeast, and Island Lake Road to the East.

Harvesting shall take place under dry or frozen conditions only.

Follow Wisconsin Best Management Practices and prevent/minimize rutting and damage to residual trees.

No slash shall be left in wetlands, intermittent streams, or game openings.

All trees felled across blue paint boundary must be pulled back into the sale area prior to being processed.

All woods road shall be restored to their original condition or better.

Care must be taken to prevent damage to residual stand and existing regeneration.

Survey monument and witness trees shall not be disturbed.

IRON COUNTY FORESTRY TIMBER SALE BID FORM

PRINT OR TYPE NAME OF BIDDER _____

COMPANY _____

ADDRESS _____

PHONE _____ CELL _____ EMAIL _____

INSTRUCTIONS:

1. Enclose your complete bid form, and deposit in a sealed envelope that is clearly marked with your name, and the number of the sale tract that you are bidding on. Bids will be opened in numerical order, and if you wish to withdraw other bids that you have submitted (if you are the high bidder on this one) you should state that on the outside of the envelope.
2. Send or deliver your bid(s) to the Iron County Forestry Office, 607 3rd Avenue North – Suite 2, Hurley, WI 54534 by the deadline date specified in the sale prospectus.
3. Failure to comply with these instructions could result in the rejection of your bid.

A check, certified check or money order in an amount that is **equal to 10%** of the total bid value must accompany your completed bid form and will be used towards the PERFORMANCE BOND if you are selected as the successful bidder.

*****For sales totaling \$10,000 or greater A DOWNPAYMENT that is equal to 15% of the total bid value will be required within 6 months of the bid opening or prior to logging operations. For sales less than \$10,000 the entire bid value will be required.*****

If you plan to replace your check with an irrevocable letter-of-credit, please indicate that below. Be aware that our department will hold your check only for a maximum of 20 days after you are selected as a successful bidder, then it will be cashed. If your check is returned to us due to insufficient funds you will not receive a contract for that sale tract.

_____ MARK THIS SPACE IF YOU PLAN TO REPLACE YOUR CHECK WITH AN IRREVOCABLE LETTER-OF-CREDIT. (OUR DEPARTMENT WILL HOLD YOUR CHECK FOR UP TO TWENTY (20) DAYS AFTER SELECTION OF SUCCESSFUL BIDDERS).

I hereby submit a bid for timber sale Tract # 19-24

Species	Volume <small>(from Prospectus)</small>		Minimum Bid	Bid Price	Total
Mixed Hardwood	1	mbf	\$ 145.00		
Mixed Hardwood	325	cd	\$ 18.00		
Aspen	140	cd	\$ 18.00		
Basswood	90	cd	\$ 5.00		
	Minimum Bid		\$ 8,965.00	Total Bid	

Signature of Bidder _____

Iron County Forest

Timber Sale # _____, Tract # 20-24

Town of Knight
T43NR1E
Sec. 8,9,16&17



=Game Openings



=Woods Road



=Overgrown Woods Road

4 inches:mile

7|8
18|17

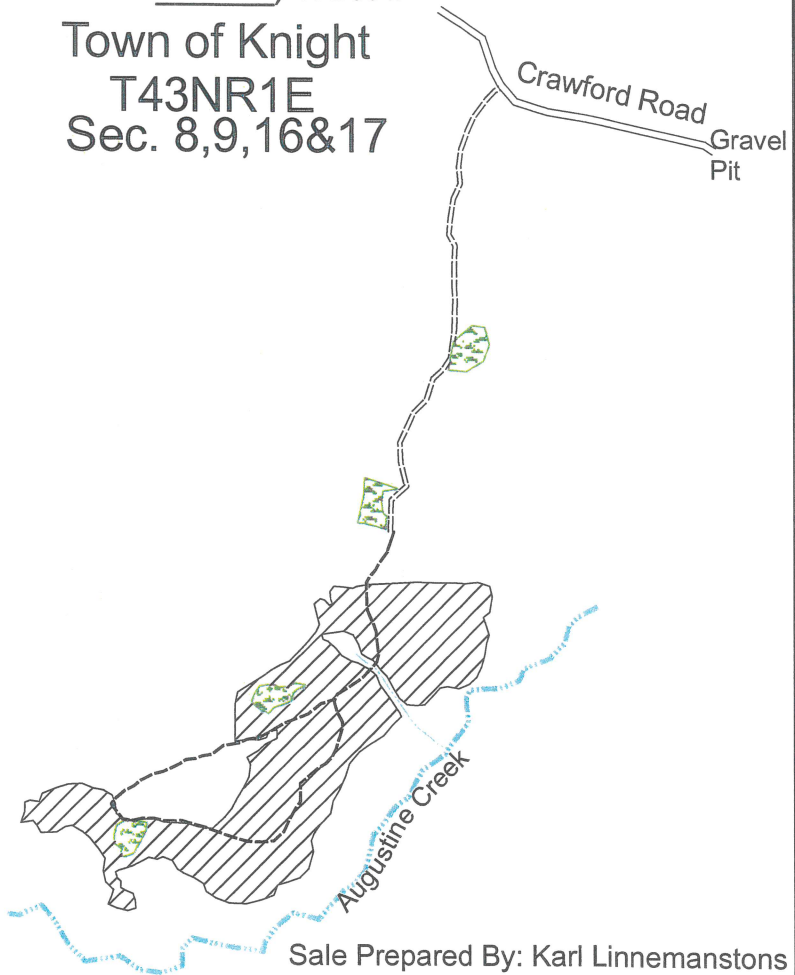

Sale Prepared By: Karl Linnemanstons
Total Sale Area: 56 acres

Species	Volume	Minimum Bid
Mixed Hardwood	160 cords	\$18.00
Aspen	1160 cords	\$22.30
Balsam Fir**	80 cords	\$5.00
Spruce	35 cords	\$25.00
Mixed Hardwood	1MBF	\$145.00

**Optional Fixed Price

Harvest Specifications

Harvest only trees 5 inches dbh and greater, do not harvest tamarack, elm, oak, cedar, hemlock, pine, and ash less than 12 inches dbh. Utilize pulpwood to a 4 inch top diameter, sawlogs to a minimum 10 inch top diameter. Follow the BMP's and prevent/minimize rutting along with damage to residual trees. Sale boundaries are two red dots. Keep roads going to game opening free off tops and ruts. Also the game opening themselves free of debris and ruts.

BackBlade Roads

IRON COUNTY FORESTRY TIMBER SALE BID FORM

PRINT OR TYPE NAME OF BIDDER _____

COMPANY _____

ADDRESS _____

PHONE _____ CELL _____ EMAIL _____

INSTRUCTIONS:

- 1. Enclose your complete bid form, and deposit in a sealed envelope that is clearly marked with your name, and the number of the sale tract that you are bidding on. Bids will be opened in numerical order, and if you wish to withdraw other bids that you have submitted (if you are the high bidder on this one) you should state that on the outside of the envelope.
- 2. Send or deliver your bid(s) to the Iron County Forestry Office, 607 3rd Avenue North – Suite 2, Hurley, WI 54534 by the deadline date specified in the sale prospectus.
- 3. Failure to comply with these instructions could result in the rejection of your bid.

A check, certified check or money order in an amount that is **equal to 10%** of the total bid value must accompany your completed bid form and will be used towards the PERFORMANCE BOND if you are selected as the successful bidder.

*****For sales totaling \$10,000 or greater A DOWNPAYMENT that is equal to 15% of the total bid value will be required within 6 months of the bid opening or prior to logging operations. For sales less than \$10,000 the entire bid value will be required.*****

If you plan to replace your check with an irrevocable letter-of-credit, please indicate that below. Be aware that our department will hold your check only for a maximum of 20 days after you are selected as a successful bidder, then it will be cashed. If your check is returned to us due to insufficient funds you will not receive a contract for that sale tract.

_____ MARK THIS SPACE IF YOU PLAN TO REPLACE YOUR CHECK WITH AN IRREVOCABLE LETTER-OF-CREDIT.
 (OUR DEPARTMENT WILL HOLD YOUR CHECK FOR UP TO TWENTY (20) DAYS AFTER SELECTION OF SUCCESSFUL BIDDERS).

I hereby submit a bid for timber sale Tract # 20-24

Species	Volume <small>(from Prospectus)</small>		Minimum Bid	Bid Price	Total
Mixed Hardwood	1	mbf	\$ 145.00		
Mixed Hardwood	160	cd	\$ 18.00		
Aspen	1160	cd	\$ 22.30		
Balsam Fir	80	cd	\$ 5.00	\$ 5.00	\$ 400.00
Spruce	35	cd	\$ 25.00		
Minimum Bid			\$ 30,168.00	Total Bid	

Signature of Bidder _____

Iron County Forest Timber Sale #21-24

T45N R1W Sections 7, 8, & 18 Town of Anderson

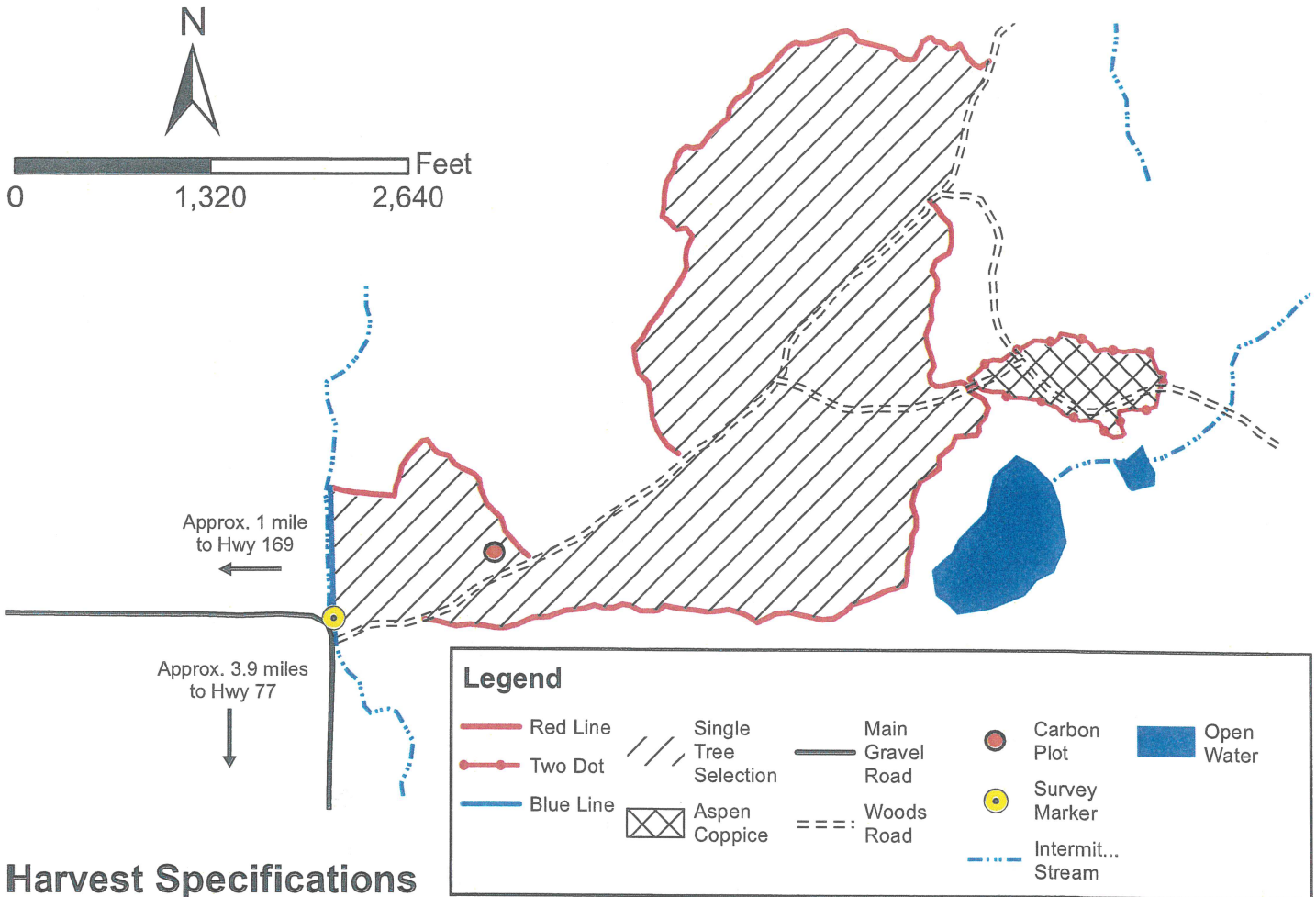

Harvest Specifications

Single Tree Selection (194 acres)

Harvest all trees marked with orange paint and all aspen and ironwood with at least one 100" pulp stick. The sale boundary is marked with red paint lines and a small portion of blue line, as indicated on the map.

Aspen Coppice (11 acres)

Harvest all aspen and mixed hardwood species (except white and yellow birch, red oak, and elm) with at least one 100" pulp stick. Do not harvest white and yellow birch, red oak, elm, balsam fir, spruce, hemlock, pine, cedar, and tamarack. Sale boundary is marked with two red dots, as indicated on the map.

Utilize all sawlogs to a 10" minimum top diameter and all pulpwood to a 4" minimum top diameter. Follow all water quality BMP's and prevent/minimize rutting and damage to residual trees. No slash shall be left in intermitent streams, wetlands, or across blue property lines. Harvesting shall not take place from March 31 through June 30 without authorization from Iron County Forestry Department.

**Backblade all roads upon sale completion
Protect regeneration**

Total sale area: 205 acres

Sale prepared by: Jamin Partanen

Species	Volume	Minimum Bid
Hard Maple	34 MBF	\$291.00
Basswood	106 MBF	\$138.00
Mixed Hardwood	52 MBF	\$148.00
Red Oak	7 MBF	\$255.00
Mixed Hardwood	1,230 cords	\$18.40
Basswood	1,060 cords	\$5.10
Aspen	160 cords	\$18.40

IRON COUNTY FORESTRY TIMBER SALE BID FORM

PRINT OR TYPE NAME OF BIDDER _____

COMPANY _____

ADDRESS _____

PHONE _____ CELL _____ EMAIL _____

INSTRUCTIONS:

1. Enclose your complete bid form, and deposit in a sealed envelope that is clearly marked with your name, and the number of the sale tract that you are bidding on. Bids will be opened in numerical order, and if you wish to withdraw other bids that you have submitted (if you are the high bidder on this one) you should state that on the outside of the envelope.
2. Send or deliver your bid(s) to the Iron County Forestry Office, 607 3rd Avenue North – Suite 2, Hurley, WI 54534 by the deadline date specified in the sale prospectus.
3. Failure to comply with these instructions could result in the rejection of your bid.

A check, certified check or money order in an amount that is **equal to 10%** of the total bid value must accompany your completed bid form and will be used towards the PERFORMANCE BOND if you are selected as the successful bidder.

*****For sales totaling \$10,000 or greater A DOWNPAYMENT that is equal to 15% of the total bid value will be required within 6 months of the bid opening or prior to logging operations. For sales less than \$10,000 the entire bid value will be required.*****

If you plan to replace your check with an irrevocable letter-of-credit, please indicate that below. Be aware that our department will hold your check only for a maximum of 20 days after you are selected as a successful bidder, then it will be cashed. If your check is returned to us due to insufficient funds you will not receive a contract for that sale tract.

_____ MARK THIS SPACE IF YOU PLAN TO REPLACE YOUR CHECK WITH AN IRREVOCABLE LETTER-OF-CREDIT.
(OUR DEPARTMENT WILL HOLD YOUR CHECK FOR UP TO TWENTY (20) DAYS AFTER SELECTION OF SUCCESSFUL BIDDERS).

I hereby submit a bid for timber sale Tract # 21-24

Species	Volume <small>(from Prospectus)</small>		Minimum Bid	Bid Price	Total
Hard Maple	34	mbf	\$ 291.00		
Basswood	106	mbf	\$ 138.00		
Mixed Hardwood	52	mbf	\$ 148.00		
Red Oak	7	mbf	\$ 255.00		
Mixed Hardwood	1230	cd	\$ 18.40		
Basswood	1060	cd	\$ 5.10		
Aspen	160	cd	\$ 18.40		
Minimum Bid			\$ 64,985.00	Total Bid	

Signature of Bidder _____

Iron County Forest Timber Sale #22-24

T43N R4E Sections 4 & 9, Town of Mercer

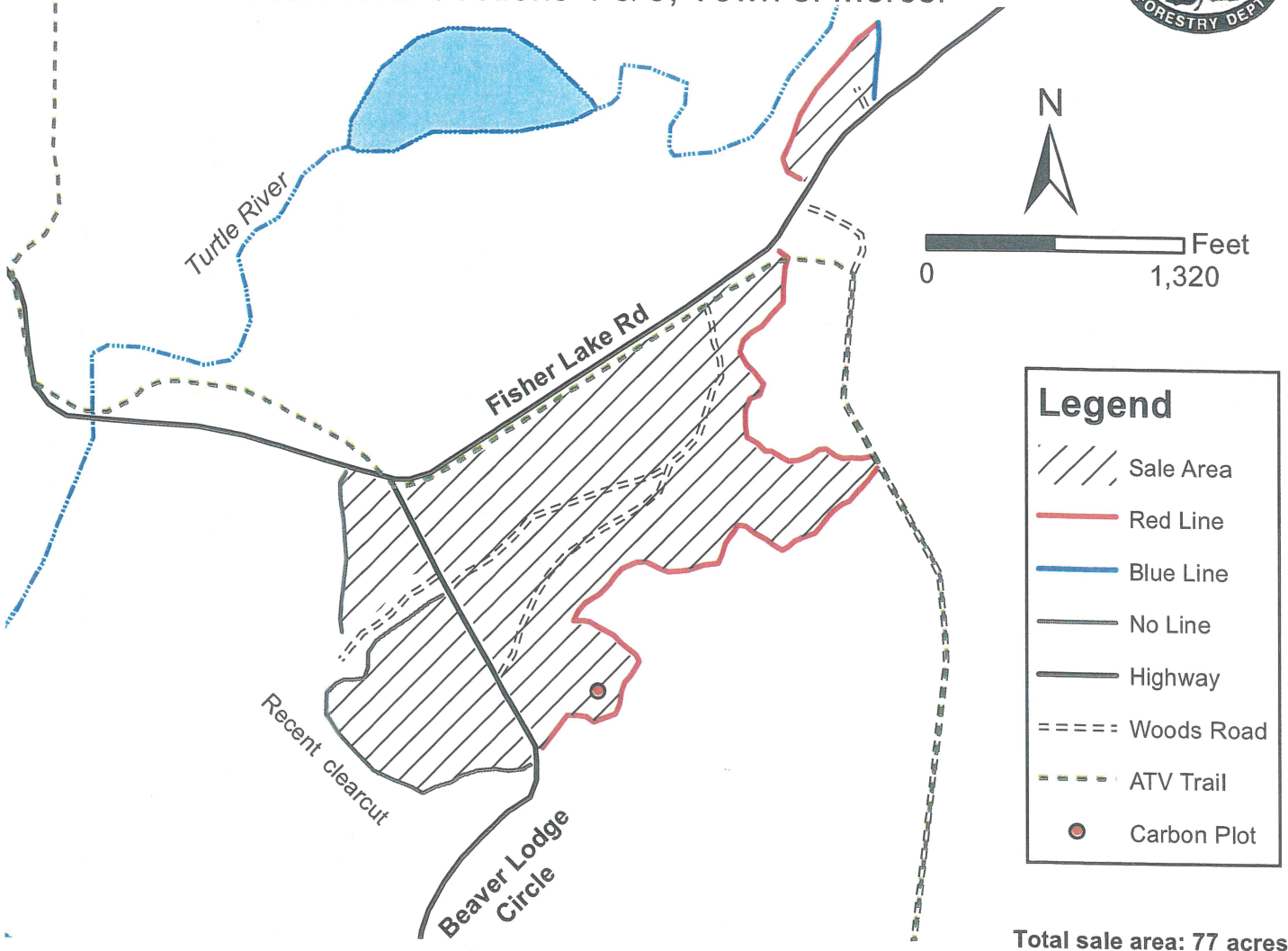

Legend

- Sale Area
- Red Line
- Blue Line
- No Line
- Highway
- Woods Road
- ATV Trail
- Carbon Plot

Total sale area: 77 acres
Sale prepared by: Jamin Partanen

Harvest Specifications

Harvest all trees marked with orange paint. Utilize all pulpwood to a 4" minimum top diameter. Follow all BMP's and minimize/prevent rutting and damage to residual trees. The sale boundary uses Fisher Lake Rd, red line, portions of no line along recent clearcut, and a small portion of blue property line, as indicated on the map.

- No seasonal restrictions
- Blackblade all roads upon sale completion
- Keep ATV/snowmobile trail free of logging debris
- Protect carbon plot center

All red pine must be removed from the sale within 21 days of being cut.

Species	Volume	Minimum Bid
Red Pine	915 cords	\$40.00

IRON COUNTY FORESTRY TIMBER SALE BID FORM

PRINT OR TYPE NAME OF BIDDER _____

COMPANY _____

ADDRESS _____

PHONE _____ CELL _____ EMAIL _____

INSTRUCTIONS:

1. Enclose your complete bid form, and deposit in a sealed envelope that is clearly marked with your name, and the number of the sale tract that you are bidding on. Bids will be opened in numerical order, and if you wish to withdraw other bids that you have submitted (if you are the high bidder on this one) you should state that on the outside of the envelope.
2. Send or deliver your bid(s) to the Iron County Forestry Office, 607 3rd Avenue North – Suite 2, Hurley, WI 54534 by the deadline date specified in the sale prospectus.
3. Failure to comply with these instructions could result in the rejection of your bid.

A check, certified check or money order in an amount that is **equal to 10%** of the total bid value must accompany your completed bid form and will be used towards the PERFORMANCE BOND if you are selected as the successful bidder.

*****For sales totaling \$10,000 or greater A DOWNPAYMENT that is equal to 15% of the total bid value will be required within 6 months of the bid opening or prior to logging operations. For sales less than \$10,000 the entire bid value will be required. *****

If you plan to replace your check with an irrevocable letter-of-credit, please indicate that below. Be aware that our department will hold your check only for a maximum of 20 days after you are selected as a successful bidder, then it will be cashed. If your check is returned to us due to insufficient funds you will not receive a contract for that sale tract.

_____ MARK THIS SPACE IF YOU PLAN TO REPLACE YOUR CHECK WITH AN IRREVOCABLE LETTER-OF-CREDIT. (OUR DEPARTMENT WILL HOLD YOUR CHECK FOR UP TO TWENTY (20) DAYS AFTER SELECTION OF SUCCESSFUL BIDDERS).

I hereby submit a bid for timber sale Tract # **22-24**

Species	Volume <small>(from Prospectus)</small>		Minimum Bid	Bid Price	Total
Red Pine	915	cd	\$ 40.00		
Minimum Bid			\$ 36,600.00	Total Bid	

Signature of Bidder _____

Iron County Forest

Timber Sale # _____, Tract # 23-24
Town of Carey
T44NR2E
Sec. 2,3,&11



4 inches:mile

Sale Prepared By: Karl Linnemanstons
Total Sale Area: 51 acres

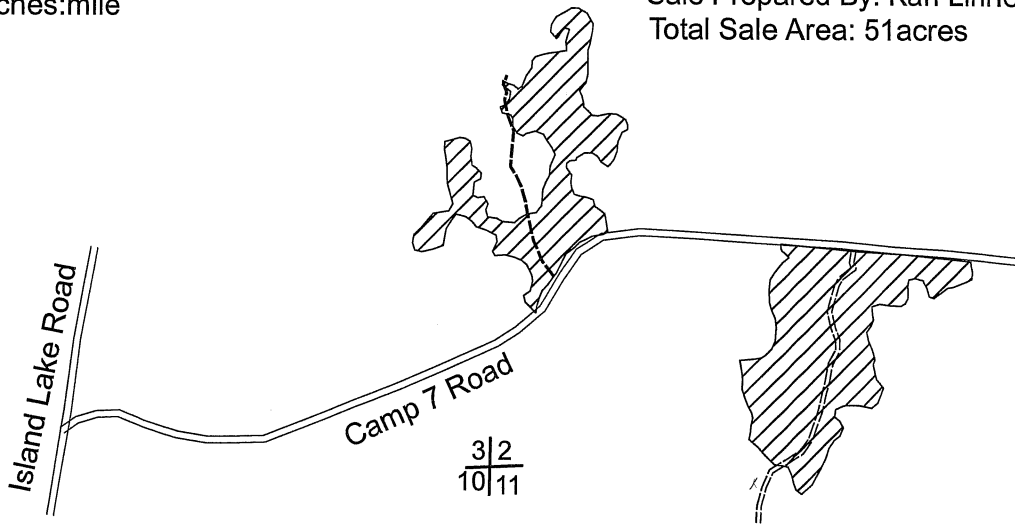

Species	Volume	Minimum Bid
Mixed Hardwood	330 cords	\$18.00
Aspen	935 cords	\$22.30
Balsam Fir**	30 cords	\$5.00
Spruce	30 cords	\$18.50
Mixed Hardwood	5MBF	\$145.00

**Optional to Harvest Fixed Price

Harvest Specifications

Harvest only trees with at least one merchantable pulpstick, do not harvest tamarack, elm, oak, cedar, hemlock, pine, yellow birch, and ash. Utilize pulpwood to a 4 inch top diameter, sawlogs to a minimum 10 inch top diameter. Follow the BMP's and prevent/minimize rutting along with damage to residual trees. Sale boundaries are two red dots.

No Sale Activity From March 15th to May 31st

Leave tops and limbs intact unless needed to prevent rutting

BackBlade Roads

IRON COUNTY FORESTRY TIMBER SALE BID FORM

PRINT OR TYPE NAME OF BIDDER _____

COMPANY _____

ADDRESS _____

PHONE _____ CELL _____ EMAIL _____

INSTRUCTIONS:

1. Enclose your complete bid form, and deposit in a sealed envelope that is clearly marked with your name, and the number of the sale tract that you are bidding on. Bids will be opened in numerical order, and if you wish to withdraw other bids that you have submitted (if you are the high bidder on this one) you should state that on the outside of the envelope.
2. Send or deliver your bid(s) to the Iron County Forestry Office, 607 3rd Avenue North – Suite 2, Hurley, WI 54534 by the deadline date specified in the sale prospectus.
3. Failure to comply with these instructions could result in the rejection of your bid.

A check, certified check or money order in an amount that is **equal to 10%** of the total bid value must accompany your completed bid form and will be used towards the PERFORMANCE BOND if you are selected as the successful bidder.

*****For sales totaling \$10,000 or greater A DOWNPAYMENT that is equal to 15% of the total bid value will be required within 6 months of the bid opening or prior to logging operations. For sales less than \$10,000 the entire bid value will be required.*****

If you plan to replace your check with an irrevocable letter-of-credit, please indicate that below. Be aware that our department will hold your check only for a maximum of 20 days after you are selected as a successful bidder, then it will be cashed. If your check is returned to us due to insufficient funds you will not receive a contract for that sale tract.

_____ MARK THIS SPACE IF YOU PLAN TO REPLACE YOUR CHECK WITH AN IRREVOCABLE LETTER-OF-CREDIT. (OUR DEPARTMENT WILL HOLD YOUR CHECK FOR UP TO TWENTY (20) DAYS AFTER SELECTION OF SUCCESSFUL BIDDERS).

I hereby submit a bid for timber sale Tract # **23-24**

Species	Volume <small>(from Prospectus)</small>		Minimum Bid	Bid Price	Total
Mixed Hardwood	5	mbf	\$ 145.00		
Mixed Hardwood	330	cd	\$ 18.00		
Aspen	935	cd	\$ 22.30		
Balsam Fir*	30	cd	\$ 5.00	\$ 5.00	\$ 150.00
Spruce	30	cd	\$ 18.50		
*optional to harvest-fixed price	Minimum Bid		\$ 28,220.50	Total Bid	

Signature of Bidder _____

IRON COUNTY FOREST
 TIMBER SALE # _____,
 TRACT # 24-24
 T44N, R1W. Sections 21 and 28 (Anderson)

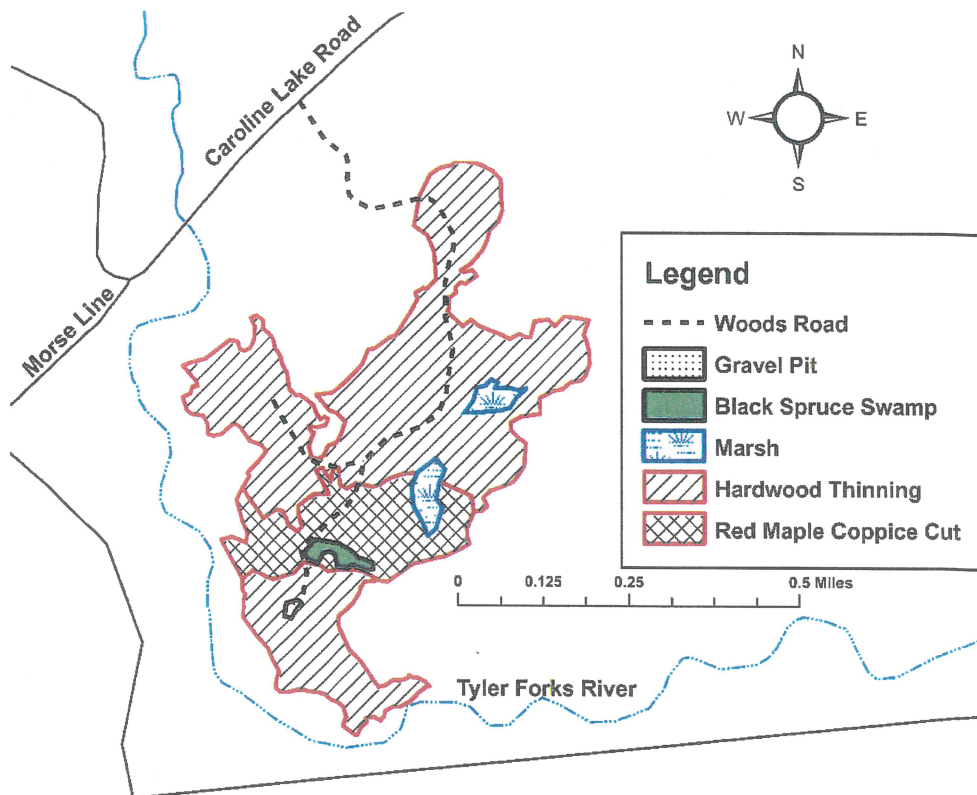

Sale Prepared By: Tyler Wicklund
 Northern Hardwood Single Tree Selection Harvest with a Red Maple Coppice Cut
 The sale area is approximately 115 acres and is the cross-hatched area on the map.

<u>Log Products:</u>	<u>Estimated Volume</u>	<u>Minimum Bid</u>
Hard Maple	15 MBF	\$ 285.00
Mixed Hardwood	8 MBF	\$ 145.00

<u>Cord Products:</u>	<u>Estimated Volume</u>	<u>Minimum Bid</u>
Mixed Hardwood	1600 Cords	\$ 18.00
Spruce	70 Cords	\$ 25.00
Aspen	25 Cords	\$ 18.00

Harvest Specifications:

Hardwood Single Tree Selection Harvest (92 acres): Cut all orange marked trees and all aspen and spruce that contain a 1-100" pulpstick. Utilize pulpwood to a 4" top diameter, sawlogs to a 10" top diameter. No cutting of elm, balsam fir, ash, or oak. Care should be taken during harvesting to minimize any detrimental effects to the soil. Follow all BMP's. Boundary lines are red lines. Sale will be free of litter at all times. All slash will remain within the cutting area. Any woods road used during operation will be back bladed upon sale completion. **No cutting from April 1st to July 1st.**

Red Maple Coppice Harvest (23 acres): Cut all trees with a 1-100" pulpstick except no cutting of oak, ash, elm, cedar, hemlock, or balsam fir. Boundary lines are red lines. Follow all specifications identified in the hardwood zone. **No seasonal restrictions.**

IRON COUNTY FORESTRY TIMBER SALE BID FORM

PRINT OR TYPE NAME OF BIDDER _____

COMPANY _____

ADDRESS _____

PHONE _____ CELL _____ EMAIL _____

INSTRUCTIONS:

1. Enclose your complete bid form, and deposit in a sealed envelope that is clearly marked with your name, and the number of the sale tract that you are bidding on. Bids will be opened in numerical order, and if you wish to withdraw other bids that you have submitted (if you are the high bidder on this one) you should state that on the outside of the envelope.
2. Send or deliver your bid(s) to the Iron County Forestry Office, 607 3rd Avenue North – Suite 2, Hurley, WI 54534 by the deadline date specified in the sale prospectus.
3. Failure to comply with these instructions could result in the rejection of your bid.

A check, certified check or money order in an amount that is **equal to 10%** of the total bid value must accompany your completed bid form and will be used towards the PERFORMANCE BOND if you are selected as the successful bidder.

*****For sales totaling \$10,000 or greater A DOWNPAYMENT that is equal to 15% of the total bid value will be required within 6 months of the bid opening or prior to logging operations. For sales less than \$10,000 the entire bid value will be required.*****

If you plan to replace your check with an irrevocable letter-of-credit, please indicate that below. Be aware that our department will hold your check only for a maximum of 20 days after you are selected as a successful bidder, then it will be cashed. If your check is returned to us due to insufficient funds you will not receive a contract for that sale tract.

_____ MARK THIS SPACE IF YOU PLAN TO REPLACE YOUR CHECK WITH AN IRREVOCABLE LETTER-OF-CREDIT. (OUR DEPARTMENT WILL HOLD YOUR CHECK FOR UP TO TWENTY (20) DAYS AFTER SELECTION OF SUCCESSFUL BIDDERS).

I hereby submit a bid for timber sale Tract # 24-24

Species	Volume <small>(from Prospectus)</small>		Minimum Bid	Bid Price	Total
Hard Maple	15	mbf	\$ 285.00		
Mixed Hardwood	8	mbf	\$ 145.00		
Mixed Hardwood	1600	cd	\$ 18.00		
Spruce	70	cd	\$ 25.00		
Aspen	25	cd	\$ 18.00		
Minimum Bid			\$ 36,435.00	Total Bid	

Signature of Bidder _____

IRON COUNTY FOREST
 TIMBER SALE # _____,
 TRACT # 25-24
 T45N, R1W. Section 29 (Anderson)

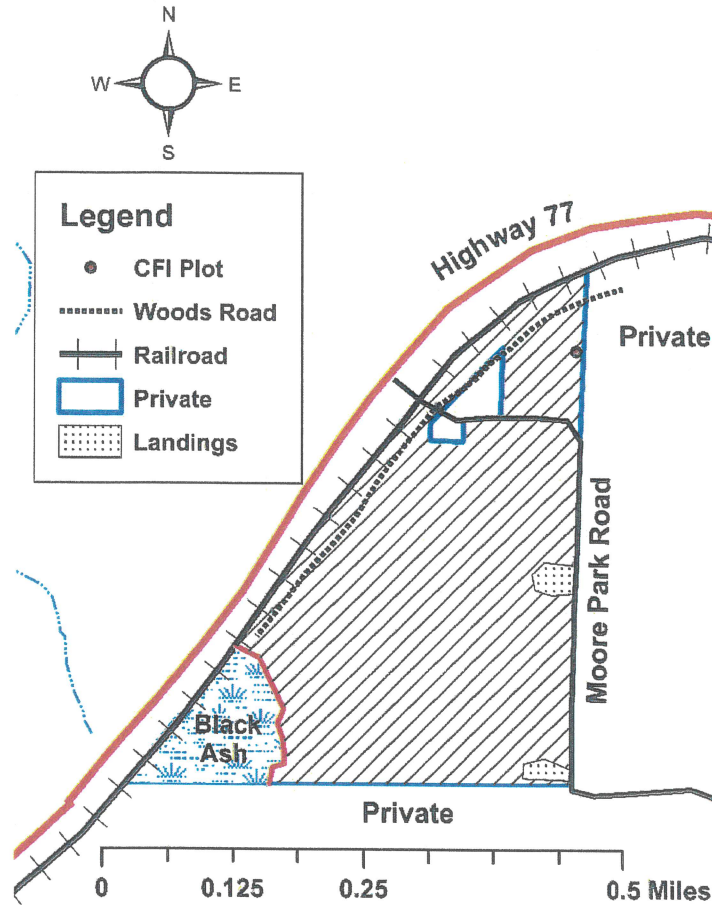

Sale Prepared By: Tyler Wicklund

Northern Hardwood Single Tree Selection Harvest

The sale area is approximately 71 acres and is the cross-hatched area on the map.

<u>Log Products:</u>	<u>Estimated Volume</u>	<u>Minimum Bid</u>
Hard Maple	26 MBF	\$ 285.00
Basswood	26 MBF	\$ 135.00
Mixed Hardwood (90% Ash)	13 MBF	\$ 145.00

<u>Cord Products:</u>	<u>Estimated Volume</u>	<u>Minimum Bid</u>
Mixed Hardwood	700 Cords	\$ 16.00
Basswood	125 Cords	\$ 5.00
Aspen	25 Cords	\$ 18.00

Harvest Specifications:

Northern Hardwood Single Tree Selection Harvest: Cut all orange marked trees and all aspen that contain a 1-100" pulpstick. Utilize pulpwood to a 4" top diameter, sawlogs to a 10" top diameter. No cutting of elm or oak. Care should be taken during harvesting to minimize any detrimental effects to the soil. Follow all BMP's. Boundary lines are a red line, blue lines, Moore Park Road and the railroad grade. Sale will be free of litter at all times. All slash will remain within the cutting area. Any woods road used during operation will be back bladed upon sale completion. **No cutting from April 1st to July 1st.**

IRON COUNTY FORESTRY TIMBER SALE BID FORM

PRINT OR TYPE NAME OF BIDDER _____

COMPANY _____

ADDRESS _____

PHONE _____ CELL _____ EMAIL _____

INSTRUCTIONS:

1. Enclose your complete bid form, and deposit in a sealed envelope that is clearly marked with your name, and the number of the sale tract that you are bidding on. Bids will be opened in numerical order, and if you wish to withdraw other bids that you have submitted (if you are the high bidder on this one) you should state that on the outside of the envelope.
2. Send or deliver your bid(s) to the Iron County Forestry Office, 607 3rd Avenue North – Suite 2, Hurley, WI 54534 by the deadline date specified in the sale prospectus.
3. Failure to comply with these instructions could result in the rejection of your bid.

A check, certified check or money order in an amount that is **equal to 10%** of the total bid value must accompany your completed bid form and will be used towards the PERFORMANCE BOND if you are selected as the successful bidder.

*****For sales totaling \$10,000 or greater A DOWNPAYMENT that is equal to 15% of the total bid value will be required within 6 months of the bid opening or prior to logging operations. For sales less than \$10,000 the entire bid value will be required.*****

If you plan to replace your check with an irrevocable letter-of-credit, please indicate that below. Be aware that our department will hold your check only for a maximum of 20 days after you are selected as a successful bidder, then it will be cashed. If your check is returned to us due to insufficient funds you will not receive a contract for that sale tract.

_____ MARK THIS SPACE IF YOU PLAN TO REPLACE YOUR CHECK WITH AN IRREVOCABLE LETTER-OF-CREDIT. (OUR DEPARTMENT WILL HOLD YOUR CHECK FOR UP TO TWENTY (20) DAYS AFTER SELECTION OF SUCCESSFUL BIDDERS).

I hereby submit a bid for timber sale Tract # 25-24

Species	Volume <small>(from Prospectus)</small>		Minimum Bid	Bid Price	Total
Hard Maple	26	mbf	\$ 285.00		
Basswood	26	mbf	\$ 135.00		
Mixed Hardwood	13	mbf	\$ 145.00		
Mixed Hardwood	700	cd	\$ 16.00		
Basswood	125	cd	\$ 5.00		
Aspen	25	cd	\$ 18.00		
Minimum Bid			\$ 25,080.00	Total Bid	

Signature of Bidder _____

IRON COUNTY FOREST
 TIMBER SALE # _____,
 TRACT # 26-24
 T43N, R1E. Sections 18 and 19 (Knight)

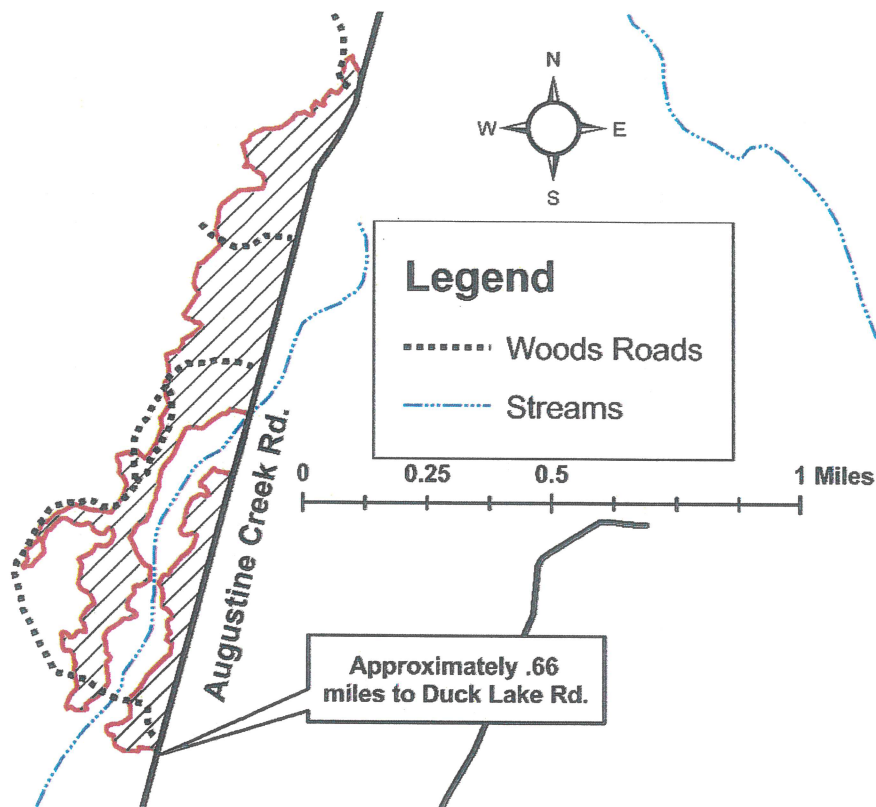

Sale Prepared By: Tyler Wicklund
 Aspen Coppice Harvest

The sale area is approximately 117 acres and is the cross-hatched area on the map.

Log Products:	Estimated Volume	Minimum Bid
Hard Maple	6 MBF	\$ 285.00
Mixed Hardwood	6 MBF	\$ 145.00

Cord Products:	Estimated Volume	Minimum Bid
Aspen	2100 Cords	\$ 18.00
Mixed Hardwood	550 Cords	\$ 16.00
Spruce (co-mingled)	225 Cords	\$ 20.00
Balsam Fir	90 Cords	\$ 5.00
Basswood	45 Cords	\$ 5.00

Harvest Specifications:

Aspen Coppice Harvest. Cut all aspen, mixed hardwood, spruce, balsam fir and basswood that contain a 1-100" pulpstick. Utilize pulpwood to a 4" top diameter, sawlogs to a 10" top diameter. No cutting of elm, oak, or ash. Care should be taken during harvesting to minimize any detrimental effects to the soil. Follow all BMP's. Boundary lines are red lines and Augustus Creek Road. Sale will be free of litter at all times. All slash will remain within the cutting area. Any woods road used during operation will be back bladed upon sale completion. **No seasonal restriction.**

IRON COUNTY FORESTRY TIMBER SALE BID FORM

PRINT OR TYPE NAME OF BIDDER _____

COMPANY _____

ADDRESS _____

PHONE _____ CELL _____ EMAIL _____

INSTRUCTIONS:

1. Enclose your complete bid form, and deposit in a sealed envelope that is clearly marked with your name, and the number of the sale tract that you are bidding on. Bids will be opened in numerical order, and if you wish to withdraw other bids that you have submitted (if you are the high bidder on this one) you should state that on the outside of the envelope.
2. Send or deliver your bid(s) to the Iron County Forestry Office, 607 3rd Avenue North – Suite 2, Hurley, WI 54534 by the deadline date specified in the sale prospectus.
3. Failure to comply with these instructions could result in the rejection of your bid.

A check, certified check or money order in an amount that is **equal to 10%** of the total bid value must accompany your completed bid form and will be used towards the PERFORMANCE BOND if you are selected as the successful bidder.

*****For sales totaling \$10,000 or greater A DOWNPAYMENT that is equal to 15% of the total bid value will be required within 6 months of the bid opening or prior to logging operations. For sales less than \$10,000 the entire bid value will be required.*****

If you plan to replace your check with an irrevocable letter-of-credit, please indicate that below. Be aware that our department will hold your check only for a maximum of 20 days after you are selected as a successful bidder, then it will be cashed. If your check is returned to us due to insufficient funds you will not receive a contract for that sale tract.

_____ MARK THIS SPACE IF YOU PLAN TO REPLACE YOUR CHECK WITH AN IRREVOCABLE LETTER-OF-CREDIT. (OUR DEPARTMENT WILL HOLD YOUR CHECK FOR UP TO TWENTY (20) DAYS AFTER SELECTION OF SUCCESSFUL BIDDERS).

I hereby submit a bid for timber sale Tract #

26-24

Species	Volume <small>(from Prospectus)</small>		Minimum Bid	Bid Price	Total
Hard Maple	6	mbf	\$ 285.00		
Mixed Hardwood	6	mbf	\$ 145.00		
Aspen	2100	cd	\$ 18.00		
Mixed Hardwood	550	cd	\$ 16.00		
Spruce	225	cd	\$ 20.00		
Balsam Fir	90	cd	\$ 5.00		
Basswood	45	cd	\$ 5.00		
	Minimum Bid		\$ 54,355.00	Total Bid	

Signature of Bidder _____

IRON COUNTY FOREST
 TIMBER SALE # _____,
 TRACT # 27-24
 T43N, R1E. Sections 26 and 35 (Knight)

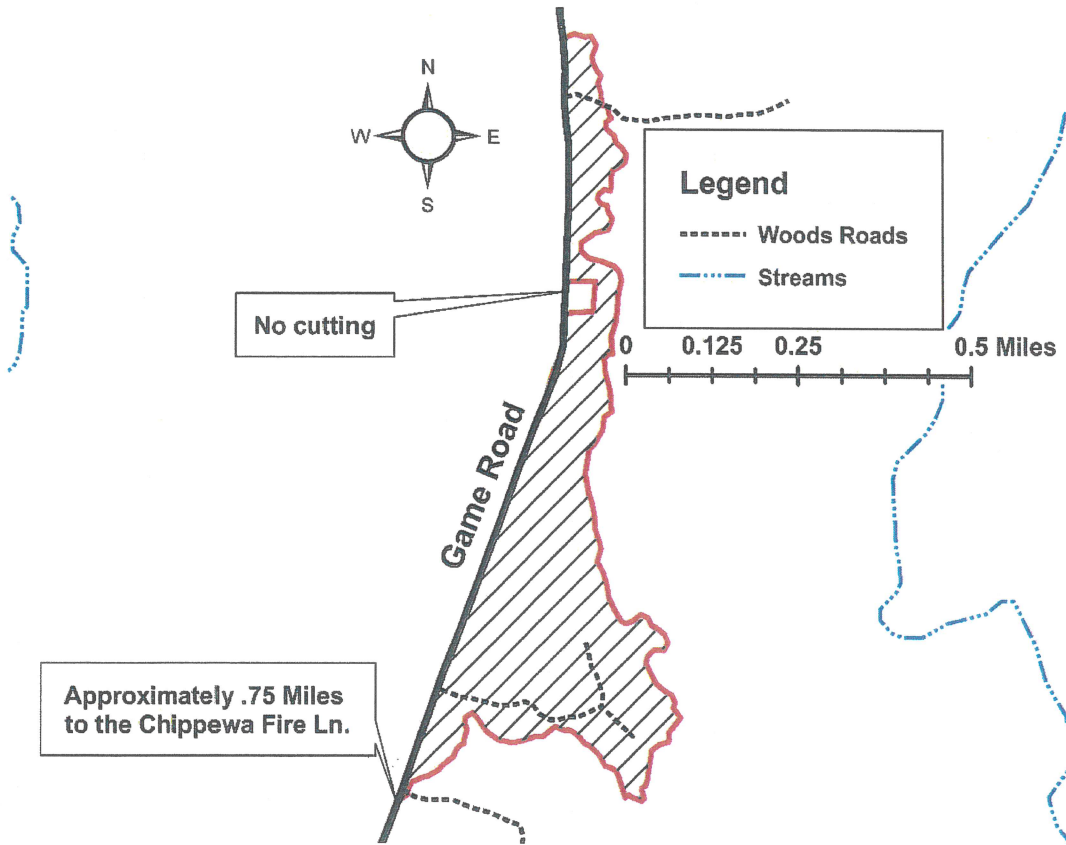

Sale Prepared By: Tyler Wicklund
 Aspen Coppice Harvest and an Overstory Removal
 The sale area is approximately 83 acres and is the cross-hatched area on the map.

<u>Log Products:</u>	<u>Estimated Volume</u>	<u>Minimum Bid</u>
Mixed Hardwood	5 MBF	\$ 145.00
<u>Cord Products:</u>	<u>Estimated Volume</u>	<u>Minimum Bid</u>
Aspen	1300 Cords	\$18.00
Mixed Hardwood (includes 5% basswood)	300 Cords	\$ 16.00
Spruce	180 Cords	\$ 20.00
Balsam Fir	65 Cords	\$ 5.00

Harvest Specifications:

Aspen Coppice Harvest: Cut all aspen, mixed hardwood, spruce, balsam fir, and basswood that contain a 1-100" pulpstick. Utilize pulpwood to a 4" top diameter, sawlogs to a 10" top diameter. No cutting of elm, oak, or ash and the designated square in the center of sale area. Care should be taken during harvesting to minimize any detrimental effects to the soil. Follow all BMP's. Boundary lines are red lines and the Game Road. Sale will be free of litter at all times. All slash will remain within the cutting area. Any woods road used during operation will be back bladed upon sale completion. **No seasonal restriction.**

IRON COUNTY FORESTRY TIMBER SALE BID FORM

PRINT OR TYPE NAME OF BIDDER _____

COMPANY _____

ADDRESS _____

PHONE _____ CELL _____ EMAIL _____

INSTRUCTIONS:

1. Enclose your complete bid form, and deposit in a sealed envelope that is clearly marked with your name, and the number of the sale tract that you are bidding on. Bids will be opened in numerical order, and if you wish to withdraw other bids that you have submitted (if you are the high bidder on this one) you should state that on the outside of the envelope.
2. Send or deliver your bid(s) to the Iron County Forestry Office, 607 3rd Avenue North – Suite 2, Hurley, WI 54534 by the deadline date specified in the sale prospectus.
3. Failure to comply with these instructions could result in the rejection of your bid.

A check, certified check or money order in an amount that is **equal to 10%** of the total bid value must accompany your completed bid form and will be used towards the PERFORMANCE BOND if you are selected as the successful bidder.

*****For sales totaling \$10,000 or greater A DOWNPAYMENT that is equal to 15% of the total bid value will be required within 6 months of the bid opening or prior to logging operations. For sales less than \$10,000 the entire bid value will be required. *****

If you plan to replace your check with an irrevocable letter-of-credit, please indicate that below. Be aware that our department will hold your check only for a maximum of 20 days after you are selected as a successful bidder, then it will be cashed. If your check is returned to us due to insufficient funds you will not receive a contract for that sale tract.

_____ MARK THIS SPACE IF YOU PLAN TO REPLACE YOUR CHECK WITH AN IRREVOCABLE LETTER-OF-CREDIT.
(OUR DEPARTMENT WILL HOLD YOUR CHECK FOR UP TO TWENTY (20) DAYS AFTER SELECTION OF SUCCESSFUL BIDDERS).

I hereby submit a bid for timber sale Tract # **27-24**

Species	Volume <small>(from Prospectus)</small>		Minimum Bid	Bid Price	Total
Mixed Hardwood	5	mbf	\$ 145.00		
Aspen	1300	cd	\$ 18.00		
Mixed Hardwood	300	cd	\$ 16.00		
Spruce	180	cd	\$ 20.00		
Balsam Fir	65	cd	\$ 5.00		
Minimum Bid			\$ 32,850.00	Total Bid	

Signature of Bidder _____

Iron County Forest Timber Sale #28-24



T45N R1W Sections 5, 6, & 8
Town of Anderson

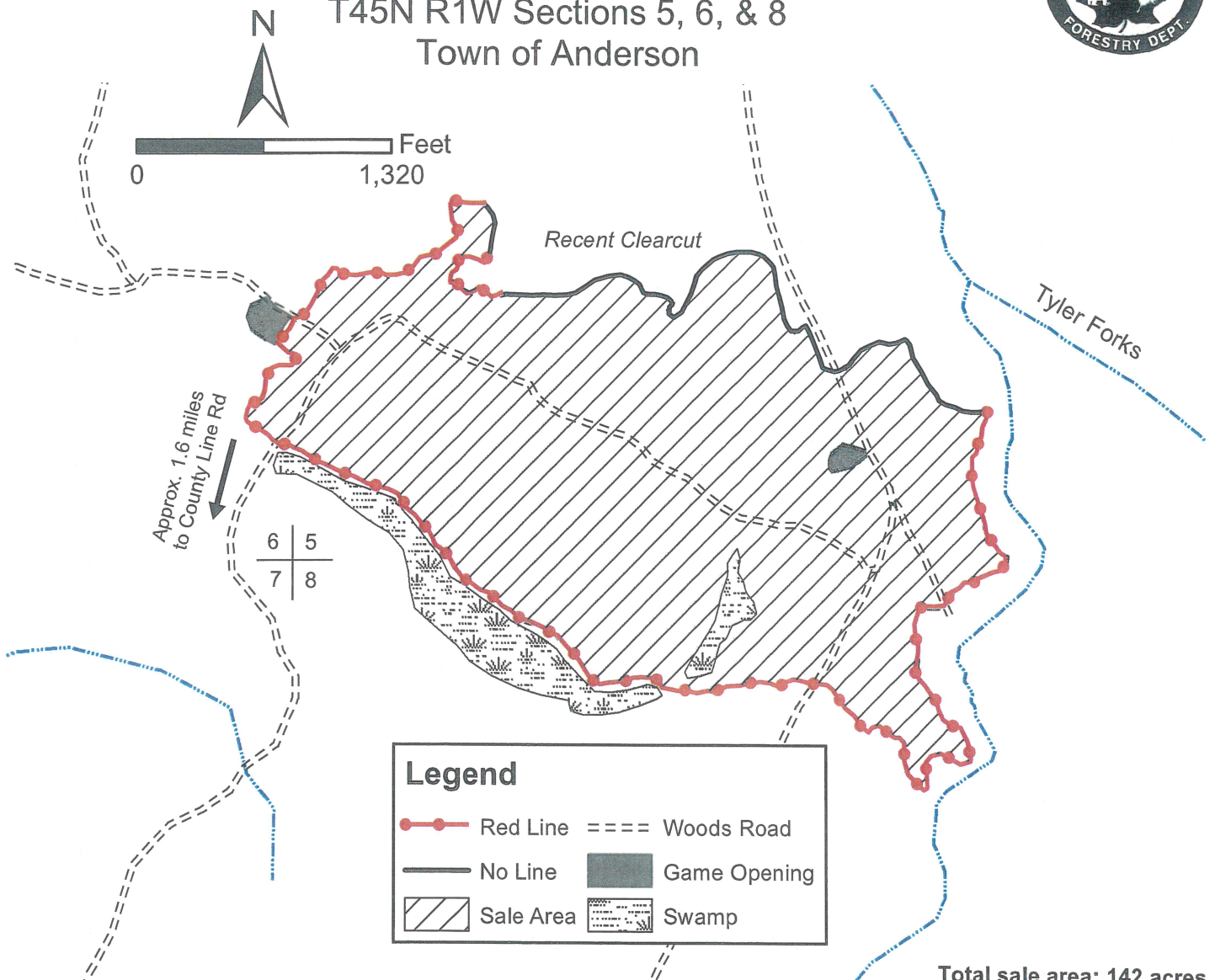

Total sale area: 142 acres

Sale prepared by: Jamin Partanen

Harvest Specifications

Harvest all aspen and mixed hardwood species (except white and yellow birch, elm, and oak) with at least one 100" pulp stick. Do not harvest white and yellow birch, elm, oak, spruce, balsam fir, hemlock, cedar, tamarack, or pine. Utilize all sawlogs to a 10" minimum top diameter and all pulpwood to a 4" minimum top diameter. Follow all water quality BMP's and prevent/minimize rutting. Leave snags and den trees standing when safe to do so. The sale boundary is marked with two red dots and portions of no line along a recent clearcut, as indicated on the map. Harvesting shall take place under dry OR frozen conditions only.

Backblade all roads upon sale completion

Species	Volume	Minimum Bid
Aspen	4,070 cords	\$18.00
Mixed Hardwood	200 cords	\$16.00
Mixed Hardwood	1 MBF	\$145.00

IRON COUNTY FORESTRY TIMBER SALE BID FORM

PRINT OR TYPE NAME OF BIDDER _____

COMPANY _____

ADDRESS _____

PHONE _____ CELL _____ EMAIL _____

INSTRUCTIONS:

1. Enclose your complete bid form, and deposit in a sealed envelope that is clearly marked with your name, and the number of the sale tract that you are bidding on. Bids will be opened in numerical order, and if you wish to withdraw other bids that you have submitted (if you are the high bidder on this one) you should state that on the outside of the envelope.
2. Send or deliver your bid(s) to the Iron County Forestry Office, 607 3rd Avenue North – Suite 2, Hurley, WI 54534 by the deadline date specified in the sale prospectus.
3. Failure to comply with these instructions could result in the rejection of your bid.

A check, certified check or money order in an amount that is **equal to 10%** of the total bid value must accompany your completed bid form and will be used towards the PERFORMANCE BOND if you are selected as the successful bidder.

*****For sales totaling \$10,000 or greater A DOWNPAYMENT that is equal to 15% of the total bid value will be required within 6 months of the bid opening or prior to logging operations. For sales less than \$10,000 the entire bid value will be required. *****

If you plan to replace your check with an irrevocable letter-of-credit, please indicate that below. Be aware that our department will hold your check only for a maximum of 20 days after you are selected as a successful bidder, then it will be cashed. If your check is returned to us due to insufficient funds you will not receive a contract for that sale tract.

_____ MARK THIS SPACE IF YOU PLAN TO REPLACE YOUR CHECK WITH AN IRREVOCABLE LETTER-OF-CREDIT. (OUR DEPARTMENT WILL HOLD YOUR CHECK FOR UP TO TWENTY (20) DAYS AFTER SELECTION OF SUCCESSFUL BIDDERS).

I hereby submit a bid for timber sale Tract # 28-24

Species	Volume <small>(from Prospectus)</small>		Minimum Bid	Bid Price	Total
Mixed Hardwood	1	mbf	\$ 145.00		
Aspen	4070	cd	\$ 18.00		
Mixed Hardwood	200	cd	\$ 16.00		
	Minimum Bid		\$ 76,605.00	Total Bid	

Signature of Bidder _____

Iron County Forest

Timber Sale # _____, Tract # 29-24

Town of Oma
T44NR3E
Sec. 25

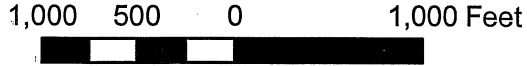
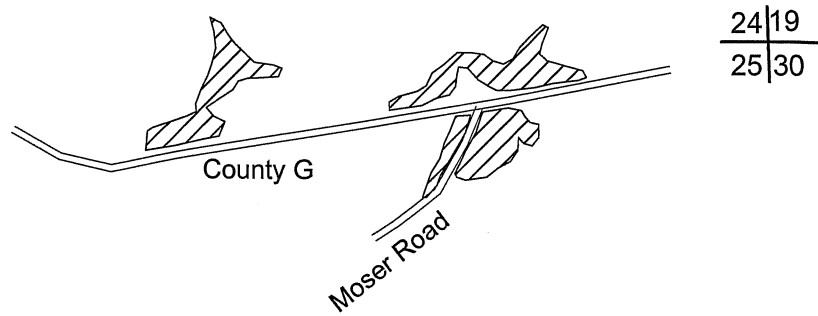

Sale Prepared by : Karl Linnemanstons
Total Sale area: 9acres

Species	Volume	Minimum Bid
Red Pine	325 cords	\$40.00

Harvest Specifications

Harvest only Red Pine, do not harvest Red Pine with Green Paint. Utilize pulpwood to a 4 inch top diameter, sawlogs to a minimum 10 inch top diameter. Follow the BMP's and prevent/minimize rutting along with damage to residual trees. The sale area is the four concentrated pockets of pine shown on the map..

IRON COUNTY FORESTRY TIMBER SALE BID FORM

PRINT OR TYPE NAME OF BIDDER _____

COMPANY _____

ADDRESS _____

PHONE _____ CELL _____ EMAIL _____

INSTRUCTIONS:

- 1. Enclose your complete bid form, and deposit in a sealed envelope that is clearly marked with your name, and the number of the sale tract that you are bidding on. Bids will be opened in numerical order, and if you wish to withdraw other bids that you have submitted (if you are the high bidder on this one) you should state that on the outside of the envelope.
- 2. Send or deliver your bid(s) to the Iron County Forestry Office, 607 3rd Avenue North – Suite 2, Hurley, WI 54534 by the deadline date specified in the sale prospectus.
- 3. Failure to comply with these instructions could result in the rejection of your bid.

A check, certified check or money order in an amount that is **equal to 10%** of the total bid value must accompany your completed bid form and will be used towards the PERFORMANCE BOND if you are selected as the successful bidder.

*****For sales totaling \$10,000 or greater A DOWNPAYMENT that is equal to 15% of the total bid value will be required within 6 months of the bid opening or prior to logging operations. For sales less than \$10,000 the entire bid value will be required. *****

If you plan to replace your check with an irrevocable letter-of-credit, please indicate that below. Be aware that our department will hold your check only for a maximum of 20 days after you are selected as a successful bidder, then it will be cashed. If your check is returned to us due to insufficient funds you will not receive a contract for that sale tract.

_____ MARK THIS SPACE IF YOU PLAN TO REPLACE YOUR CHECK WITH AN IRREVOCABLE LETTER-OF-CREDIT. (OUR DEPARTMENT WILL HOLD YOUR CHECK FOR UP TO TWENTY (20) DAYS AFTER SELECTION OF SUCCESSFUL BIDDERS).

I hereby submit a bid for timber sale Tract # **29-24**

Species	Volume (from Prospectus)		Minimum Bid	Bid Price	Total
Red Pine	325	cd	\$ 40.00		
	Minimum Bid		\$ 13,000.00	Total Bid	

Signature of Bidder _____

Iron County Forest Timber Sale #30-24

T45N R1W Section 29
Town of Anderson

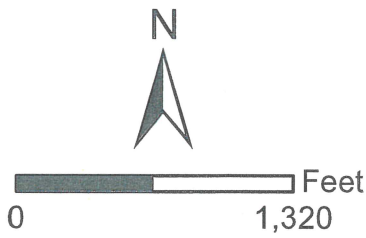

Legend

- Red Line
- No Line
- Sale Area
- Highway
- Woods Road
- Wildlife Opening
- Open Water
- Intermittent Stream

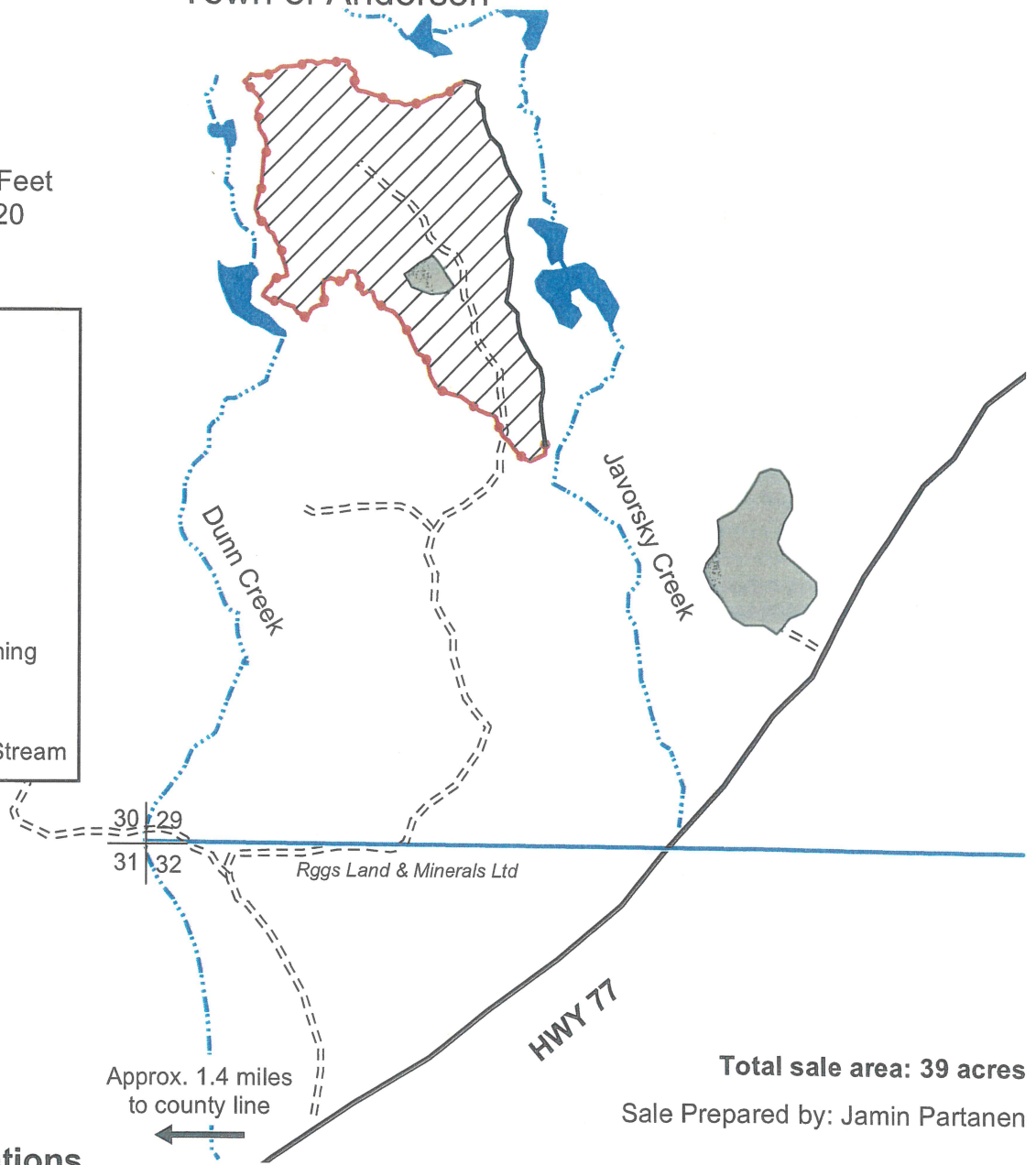

Total sale area: 39 acres

Sale Prepared by: Jamin Partanen

Harvest Specifications

Harvest all aspen, mixed hardwood species (except white and yellow birch, elm, and oak), white spruce, and balsam fir with at least one 100" pulp stick. Do not harvest white and yellow birch, elm, oak, hemlock, cedar, black spruce, tamarack, or pine. Utilize all sawlogs to a 10" minimum top diameter and all pulpwood to a 4" minimum top diameter. Follow all water quality BMP's and prevent/minimize rutting. Leave snags and den trees standing when safe to do so. The sale boundary is marked with two red dots and a portion of no line along open swamp, as indicated on the map. Harvesting shall take place under dry OR frozen conditions only.

Backblade all roads upon sale completion

Species	Volume	Minimum Bid
Aspen	1,000 cords	\$16.90
Mixed Hardwood	10 cords	\$15.00
White Spruce	12 cords	\$19.00
Balsam Fir	16 cords	\$4.80
Mixed Hardwood	1 MBF	\$136.00

IRON COUNTY FORESTRY TIMBER SALE BID FORM

PRINT OR TYPE NAME OF BIDDER _____

COMPANY _____

ADDRESS _____

PHONE _____ CELL _____ EMAIL _____

INSTRUCTIONS:

1. Enclose your complete bid form, and deposit in a sealed envelope that is clearly marked with your name, and the number of the sale tract that you are bidding on. Bids will be opened in numerical order, and if you wish to withdraw other bids that you have submitted (if you are the high bidder on this one) you should state that on the outside of the envelope.
2. Send or deliver your bid(s) to the Iron County Forestry Office, 607 3rd Avenue North – Suite 2, Hurley, WI 54534 by the deadline date specified in the sale prospectus.
3. Failure to comply with these instructions could result in the rejection of your bid.

A check, certified check or money order in an amount that is **equal to 10%** of the total bid value must accompany your completed bid form and will be used towards the PERFORMANCE BOND if you are selected as the successful bidder.

*****For sales totaling \$10,000 or greater A DOWNPAYMENT that is equal to 15% of the total bid value will be required within 6 months of the bid opening or prior to logging operations. For sales less than \$10,000 the entire bid value will be required.*****

If you plan to replace your check with an irrevocable letter-of-credit, please indicate that below. Be aware that our department will hold your check only for a maximum of 20 days after you are selected as a successful bidder, then it will be cashed. If your check is returned to us due to insufficient funds you will not receive a contract for that sale tract.

_____ MARK THIS SPACE IF YOU PLAN TO REPLACE YOUR CHECK WITH AN IRREVOCABLE LETTER-OF-CREDIT. (OUR DEPARTMENT WILL HOLD YOUR CHECK FOR UP TO TWENTY (20) DAYS AFTER SELECTION OF SUCCESSFUL BIDDERS).

I hereby submit a bid for timber sale Tract # **30-24**

Species	Volume <small>(from Prospectus)</small>		Minimum Bid	Bid Price	Total
Mixed Hardwood	1	mbf	\$ 136.00		
Aspen	1000	cd	\$ 16.90		
Mixed Hardwood	10	cd	\$ 15.00		
White Spruce	12	cd	\$ 19.00		
Balsam Fir	16	cd	\$ 4.80		
	Minimum Bid		\$ 17,490.80	Total Bid	

Signature of Bidder _____

Iron County Forest
Camp N Sale # _____, Tract #31-24
T44N R01W, S25, 26, 36. Town of Anderson.

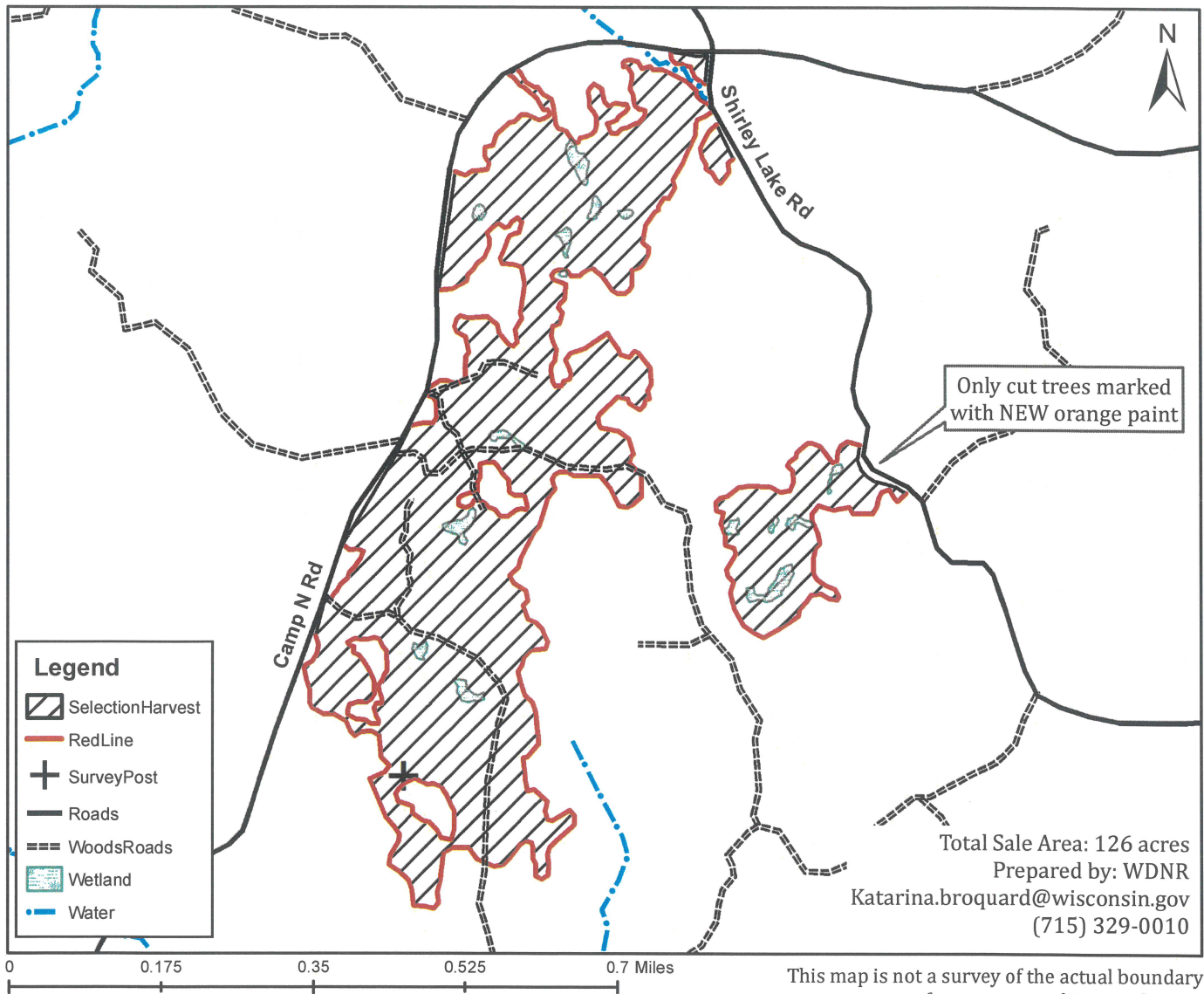

Harvest Specifications

Single Tree Selection: (126acres) Harvest all trees marked with orange paint and all black ash. Do not harvest any aspen or conifer, unless necessary for operation.

Leave all standing dead snags and den trees when safe to do so. Utilize sawlogs to a 10" top diameter and pulpwood to a 4" top diameter. Sale boundaries are marked with a red paint line or border Shirley Lake and Camp N roads. Strictly follow all Wisconsin Best Management Practices for water quality. Harvest only when the ground is completely dry or frozen to prevent rutting and soil compaction. All slash must be evenly dispersed throughout the sale area. Leave unmerchantable logs where they are cut to remain as coarse woody debris (ex: large diameter, split, hollow, or rotten logs with no value).

All woods roads that are used for this sale will be back bladed upon sale completion. No harvesting during spring breakup April 1- June 30 unless approved by the sale administrator.

Species	Volume	Minimum Bid
Mixed Hardwood	1450 cds	\$14.10
Mixed Hardwood	12 MBF	\$145.00
Hard Maple	6 MBF	\$285.00

Total Minimum Value: \$23,895.00

IRON COUNTY FORESTRY TIMBER SALE BID FORM

PRINT OR TYPE NAME OF BIDDER _____

COMPANY _____

ADDRESS _____

PHONE _____ CELL _____ EMAIL _____

INSTRUCTIONS:

1. Enclose your complete bid form, and deposit in a sealed envelope that is clearly marked with your name, and the number of the sale tract that you are bidding on. Bids will be opened in numerical order, and if you wish to withdraw other bids that you have submitted (if you are the high bidder on this one) you should state that on the outside of the envelope.
2. Send or deliver your bid(s) to the Iron County Forestry Office, 607 3rd Avenue North – Suite 2, Hurley, WI 54534 by the deadline date specified in the sale prospectus.
3. Failure to comply with these instructions could result in the rejection of your bid.

A check, certified check or money order in an amount that is **equal to 10%** of the total bid value must accompany your completed bid form and will be used towards the PERFORMANCE BOND if you are selected as the successful bidder.

*****For sales totaling \$10,000 or greater A DOWNPAYMENT that is equal to 15% of the total bid value will be required within 6 months of the bid opening or prior to logging operations. For sales less than \$10,000 the entire bid value will be required.*****

If you plan to replace your check with an irrevocable letter-of-credit, please indicate that below. Be aware that our department will hold your check only for a maximum of 20 days after you are selected as a successful bidder, then it will be cashed. If your check is returned to us due to insufficient funds you will not receive a contract for that sale tract.

_____ MARK THIS SPACE IF YOU PLAN TO REPLACE YOUR CHECK WITH AN IRREVOCABLE LETTER-OF-CREDIT. (OUR DEPARTMENT WILL HOLD YOUR CHECK FOR UP TO TWENTY (20) DAYS AFTER SELECTION OF SUCCESSFUL BIDDERS).

I hereby submit a bid for timber sale Tract #

31-24

Species	Volume <small>(from Prospectus)</small>		Minimum Bid	Bid Price	Total
Hard Maple	6	mbf	\$ 285.00		
Mixed Hardwood	12	mbf	\$ 145.00		
Mixed Hardwood	1450	cd	\$ 14.10		
Minimum Bid			\$ 23,895.00	Total Bid	

Signature of Bidder _____