

EXPECT VEHICLE TRAFFIC ON ALL ROUTES.
 Designated trails are occasionally plowed for logging activities, logging equipment and trucks have the Right-of-Way!!
 Ride right and ride safe on ALL plowed roadways!

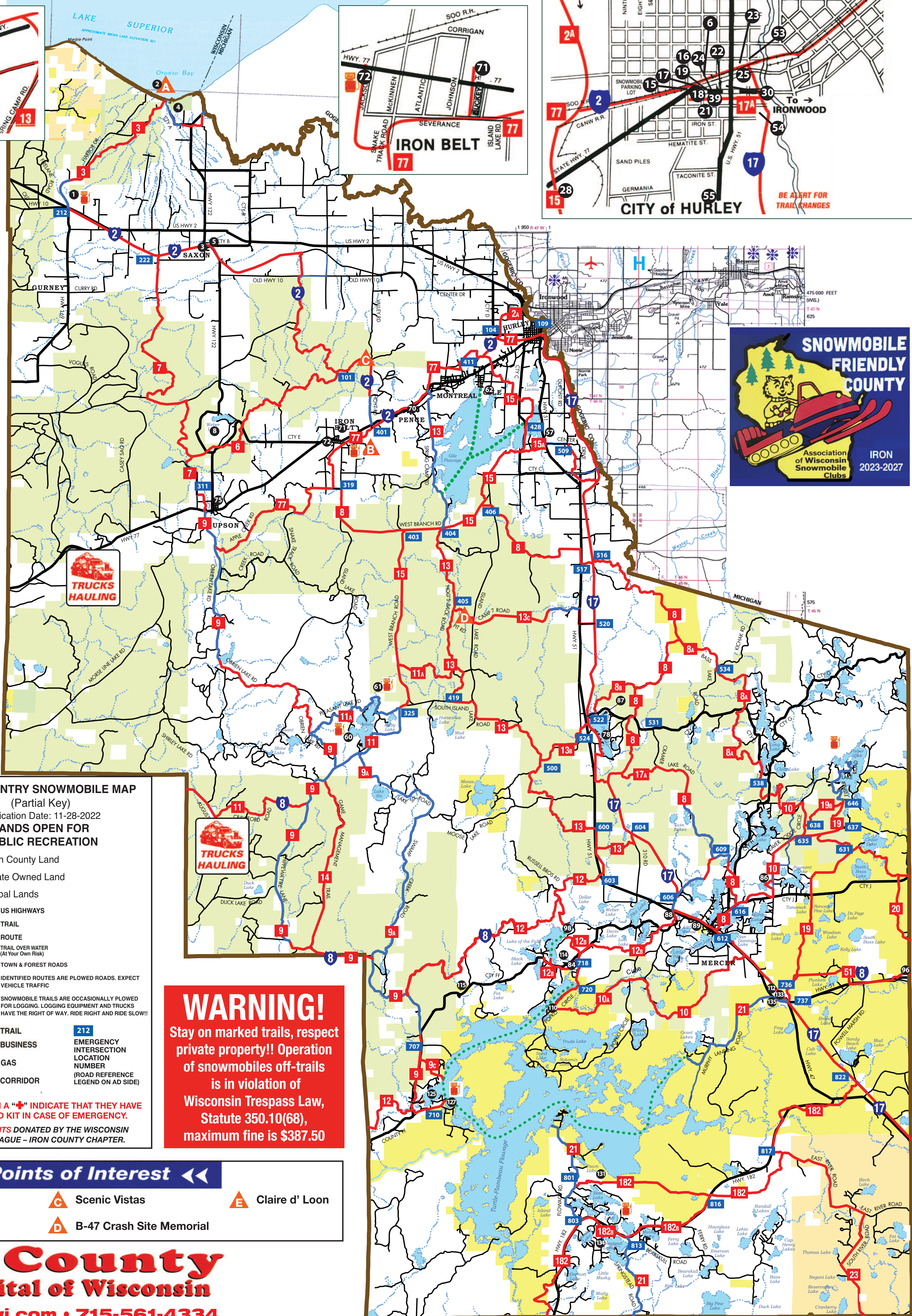
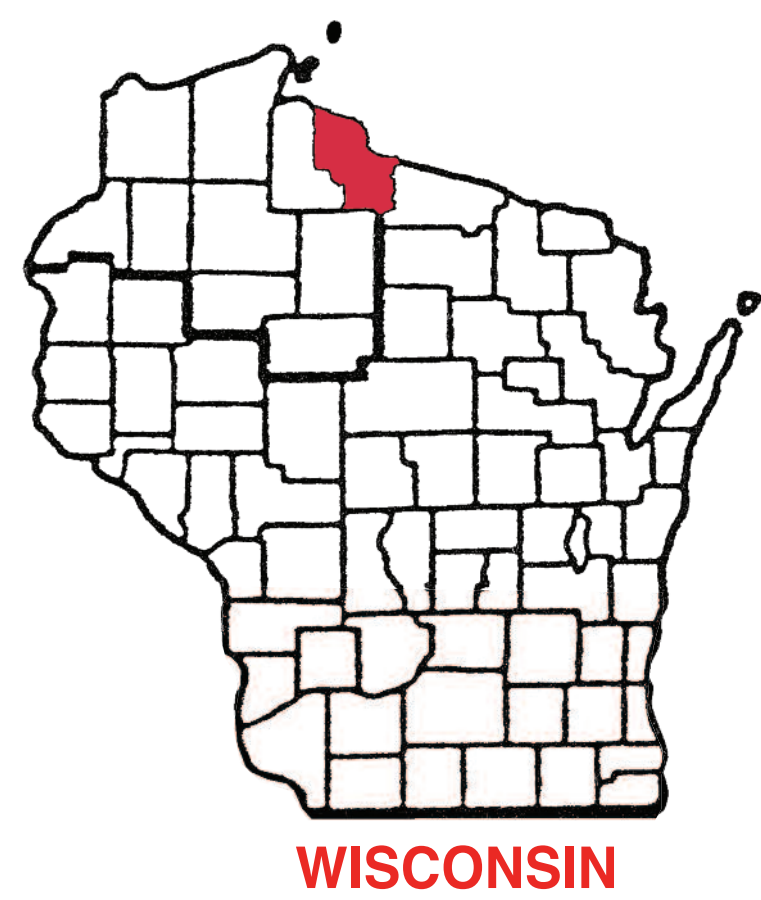

IRON COUNTY SNOWMOBILE MAP (Partial Key)
 Publication Date: 11-28-2022
LANDS OPEN FOR PUBLIC RECREATION

- Iron County Land
- State Owned Land
- Tribal Lands

— US HIGHWAYS
 — TRAIL
 — ROUTE
 — TRAIL OVER WATER (At Your Own Risk)
 — TOWN & FOREST ROADS

* IDENTIFIED ROUTES ARE PLOWED ROADS. EXPECT VEHICLE TRAFFIC
 *** SNOWMOBILE TRAILS ARE OCCASIONALLY PLOWED FOR LOGGING, LOGGING EQUIPMENT AND TRUCKS HAVE THE RIGHT OF WAY. RIDE RIGHT AND RIDE SLOW!!

13 TRAIL
78 BUSINESS
2 CORRIDOR

212 EMERGENCY INTERSECTION LOCATION NUMBER (ROAD REFERENCE LEGEND ON AD SIDE)
+ THE ADS WITH A "+" INDICATE THAT THEY HAVE A FIRST AID KIT IN CASE OF EMERGENCY.
FIRST AID KITS DONATED BY THE WISCONSIN TAVERN LEAGUE - IRON COUNTY CHAPTER.

WARNING!
 Stay on marked trails, respect private property!! Operation of snowmobiles off-trails is in violation of Wisconsin Trespass Law, Statute 350.10(68), maximum fine is \$387.50

Scenic Points of Interest

- A** Saxon Harbor and Lake Superior
- B** Plummer Mine
- C** Scenic Vistas
- D** B-47 Crash Site Memorial
- E** Claire d' Loon

Iron County Snow Capital of Wisconsin
www.hurleywi.com • 715-561-4334
www.mercercc.com • 715-476-2389

WARNING
 SNOWMOBILE SPEED LIMIT ON PLOWED TOWN ROADS
25MPH

- Please respect private property.
- Use extreme caution on lakes and streams.
- Obey all state laws and local ordinances.
- Do not operate snowmobiles on state highways or county roads.
- Snowmobile routes are roads so designated by local ordinance. Do not use unless posted as a route.
- Iron County, Iron County Snowmobile Council, White Thunder Riders Snowmobile Club, Mercer Sno-Goers Snowmobile Club, and members and affiliates thereof assumes no liability as to trails, machines or individuals.
- This map is intended as a guide only. The Snowmobile Council assumes no liability relative to accuracy of trail locations and routes.

Non-Resident Snowmobile Stickers Required

Prepared and Distributed by:
IRON COUNTY RECREATIONAL COUNCIL
 PO BOX 294 HURLEY, WI 54534
 All Rights Reserved

Map courtesy of Iron County Forestry Department
 Printed by Hahn Printing, Eagle River, WI