

Iron County Forest

Timber Sale #_____, Tract #16-24

Town of Saxon

T46NR1E

Sec. 32 & 33



29|28
32|33

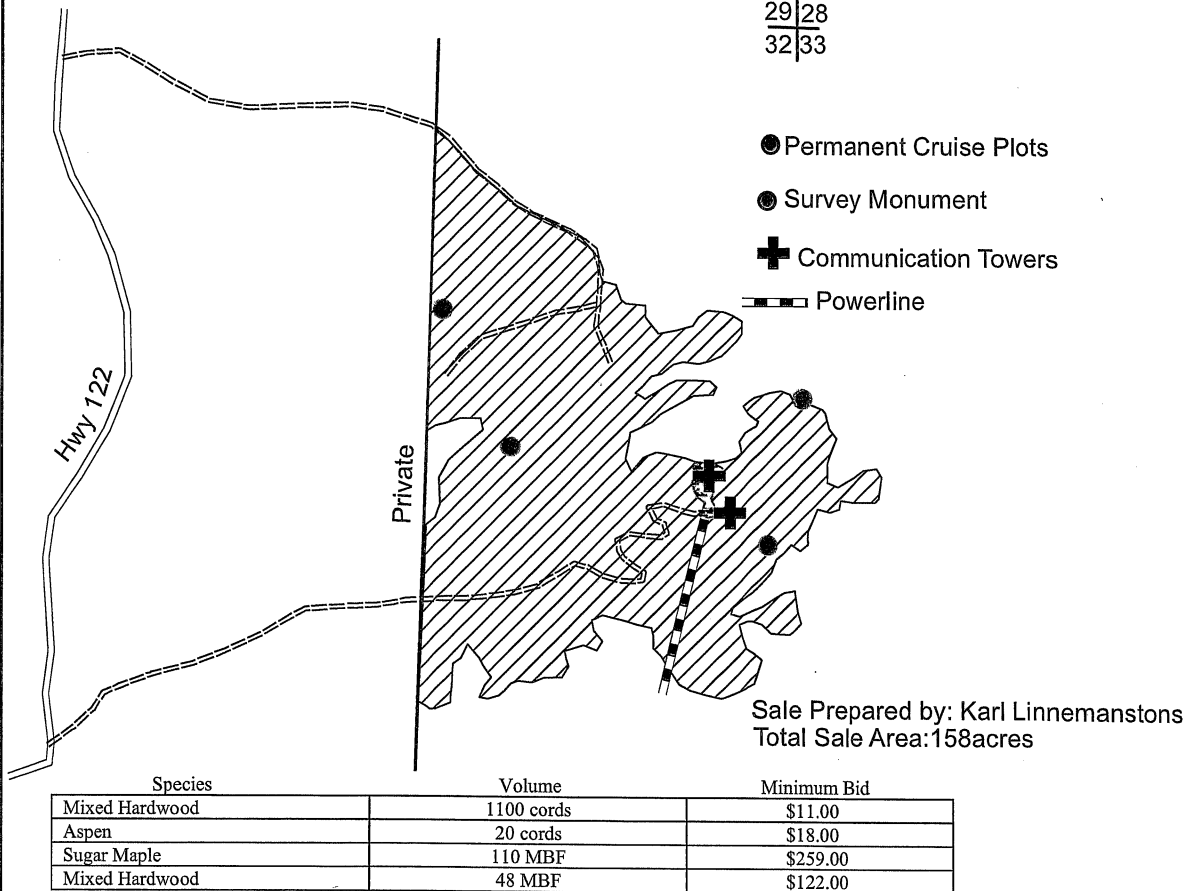

Harvest Specifications

Harvest all trees marked with orange paint along with all aspen. Utilize pulpwood to a 4 inch top diameter, sawlogs to a minimum 10 inch top diameter. Follow the BMP's and prevent/minimize rutting along with damage to residual trees. Harvest will not take place from April 1st through July 31st. Sale boundaries are a solid red line and blue line.

Any skid trail with a slope must have water bars.

Price Reduction

PRINT OR TYPE NAME OF BIDDER _____

ADDRESS _____

PHONE _____ CELL _____ EMAIL _____

1. Enclose your complete bid form, and deposit in a sealed envelope that is clearly marked with your name, and the number of the sale tract that you are bidding on. Bids will be opened in numerical order, and if you wish to withdraw other bids that you have submitted (if you are the high bidder on this one) you should state that on the outside of the envelope.
2. Send or deliver your bid(s) to the Iron County Forestry Office, 607 3rd Avenue North – Suite 2, Hurley, WI 54534 by the deadline date specified in the sale prospectus.
3. Failure to comply with these instructions could result in the rejection of your bid.

*****For sales totaling \$10,000 or greater A DOWNPAYMENT that is equal to 15% of the total bid value will be required within 6 months of the bid opening or prior to logging operations. For sales less than \$10,000 the entire bid value will be required. *****

_____ MARK THIS SPACE IF YOU PLAN TO REPLACE YOUR CHECK WITH AN IRREVOCABLE LETTER-OF-CREDIT.
(OUR DEPARTMENT WILL HOLD YOUR CHECK FOR UP TO TWENTY (20) DAYS AFTER SELECTION OF SUCCESSFUL
BIDDERS).

16-24

Species	Volume (from Prospectus)		Minimum Bid	Bid Price	Total
Sugar Maple	110	mbf	\$ 259.00		
Mixed Hardwood	48	mbf	\$ 122.00		
Mixed Hardwood	1100	cd	\$ 11.00		
Aspen	20	cd	\$ 18.00		
	Minimum Bid		\$ 46,806.00	Total Bid	

Signature of Bidder

Iron County Forest Timber Sale #32-24

T43N R1E Sections 32 & 33
Town of Knight

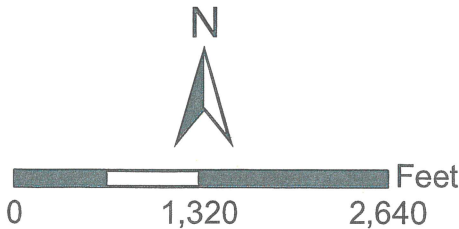
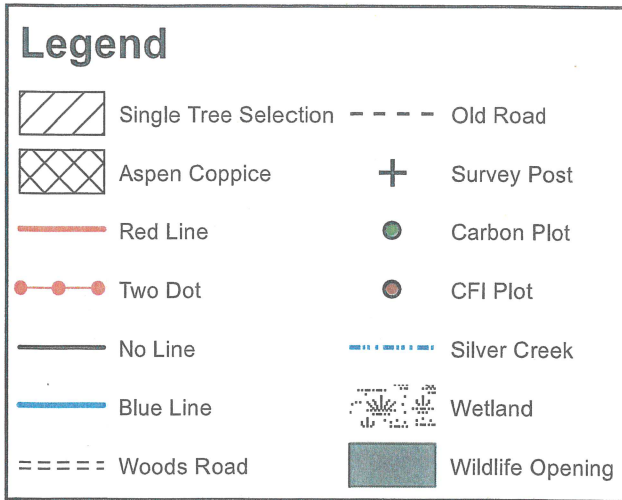

Total sale area: 232 acres

Sale prepared by: Jamin Partanen

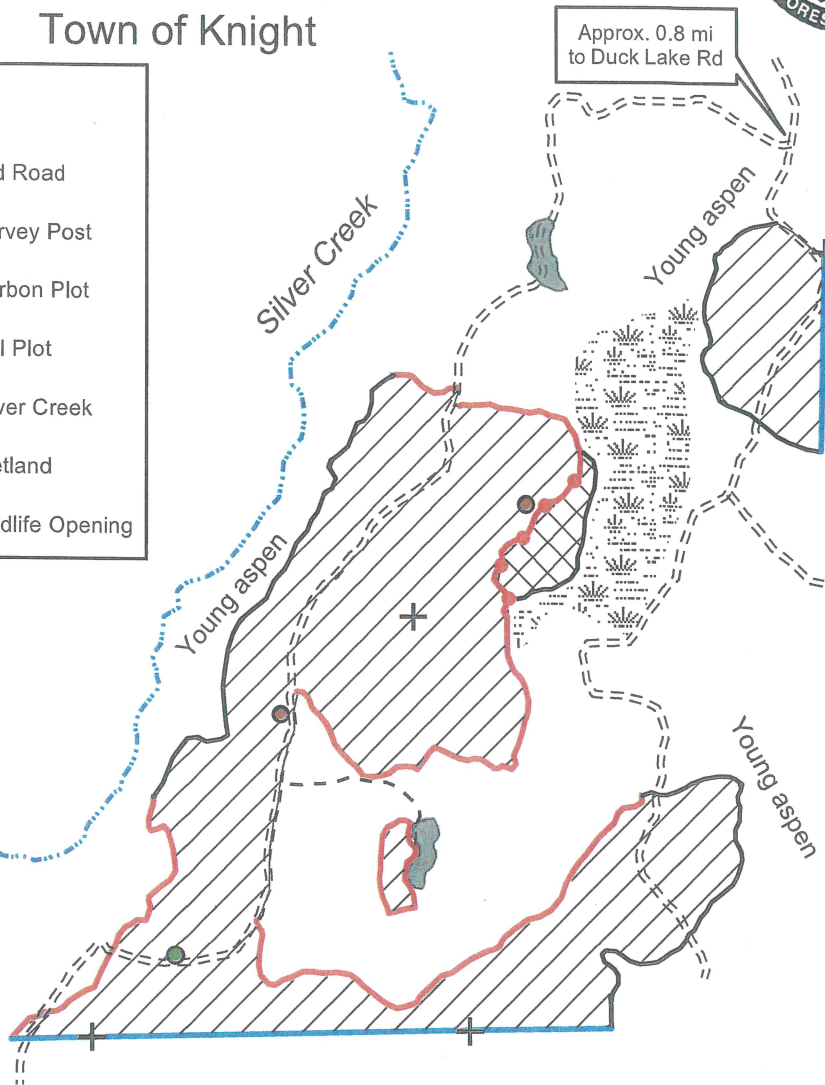

Harvest Specifications

Single Tree Selection (224 acres)

Harvest all trees marked with orange paint and all aspen and white spruce with at least one 100" pulp stick. The sale boundary is marked with red paint lines, portions of no line along young aspen, and portions of blue property line, as indicated on the map.

Aspen Coppice (8 acres)

Harvest all aspen, all mixed hardwood species (except white and yellow birch, red oak, and elm) and all white spruce with at least one 100" pulp stick. Do not harvest white and yellow birch, red oak, elm, balsam fir, black spruce, hemlock, pine, cedar, and tamarack. The sale boundary is marked with two red dots and portions of no line along as open swamp, as indicated on the map.

Utilize all sawlogs to a 10" minimum top diameter and all pulpwood to a 4" minimum top diameter. Follow all water quality BMP's and prevent/minimize rutting and damage to residual trees. No slash shall be left in wetlands or across blue property lines. Harvesting shall not take place from March 31 through June 30 without authorization from Iron County Forestry Department.

Backblade all roads upon sale completion
Protect regeneration in single tree selection
Protect survey monuments
Protect CFI and carbon plot center

Species	Volume	Minimum Bid
Hard Maple	38 MBF	\$285.00
*Mixed Hardwood	90MBF	\$145.00
Mixed Hardwood	2,050 cords	\$16.00
Basswood	280 cords	\$5.00
Aspen	190 cords	\$18.00
White Spruce	10 cords	\$20.00

*Mixed hardwood sawtimber contains 46 MBF basswood, 43 MBF ash, and 1 MBF red maple.

IRON COUNTY FORESTRY TIMBER SALE BID FORM

PRINT OR TYPE NAME OF BIDDER _____

COMPANY _____

ADDRESS _____

PHONE _____ CELL _____ EMAIL _____

INSTRUCTIONS:

1. Enclose your complete bid form, and deposit in a sealed envelope that is clearly marked with your name, and the number of the sale tract that you are bidding on. Bids will be opened in numerical order, and if you wish to withdraw other bids that you have submitted (if you are the high bidder on this one) you should state that on the outside of the envelope.
2. Send or deliver your bid(s) to the Iron County Forestry Office, 607 3rd Avenue North – Suite 2, Hurley, WI 54534 by the deadline date specified in the sale prospectus.
3. Failure to comply with these instructions could result in the rejection of your bid.

A check, certified check or money order in an amount that is **equal to 10%** of the total bid value must accompany your completed bid form and will be used towards the PERFORMANCE BOND if you are selected as the successful bidder.

*****For sales totaling \$10,000 or greater A DOWNPAYMENT that is equal to 15% of the total bid value will be required within 6 months of the bid opening or prior to logging operations. For sales less than \$10,000 the entire bid value will be required. *****

If you plan to replace your check with an irrevocable letter-of-credit, please indicate that below. Be aware that our department will hold your check only for a maximum of 20 days after you are selected as a successful bidder, then it will be cashed. If your check is returned to us due to insufficient funds you will not receive a contract for that sale tract.

_____ MARK THIS SPACE IF YOU PLAN TO REPLACE YOUR CHECK WITH AN IRREVOCABLE LETTER-OF-CREDIT.
(OUR DEPARTMENT WILL HOLD YOUR CHECK FOR UP TO TWENTY (20) DAYS AFTER SELECTION OF SUCCESSFUL BIDDERS).

I hereby submit a bid for timber sale Tract #

32-24

Species	Volume (from Prospectus)		Minimum Bid	Bid Price	Total
Hard Maple	38	mbf	\$ 285.00		
Mixed Hardwood	90	mbf	\$ 145.00		
Mixed Hardwood	2050	cd	\$ 16.00		
Basswood	280	cd	\$ 5.00		
Aspen	190	cd	\$ 18.00		
White Spruce	10	cd	\$ 20.00		
	Minimum Bid		\$ 61,700.00	Total Bid	

Signature of Bidder _____

IRON COUNTY FOREST
TIMBER SALE _____

TRACT # 34-24

T44N, R1W. Sections 9, 16,17, and 21(Anderson)

Sale Prepared by: Tyler Wicklund

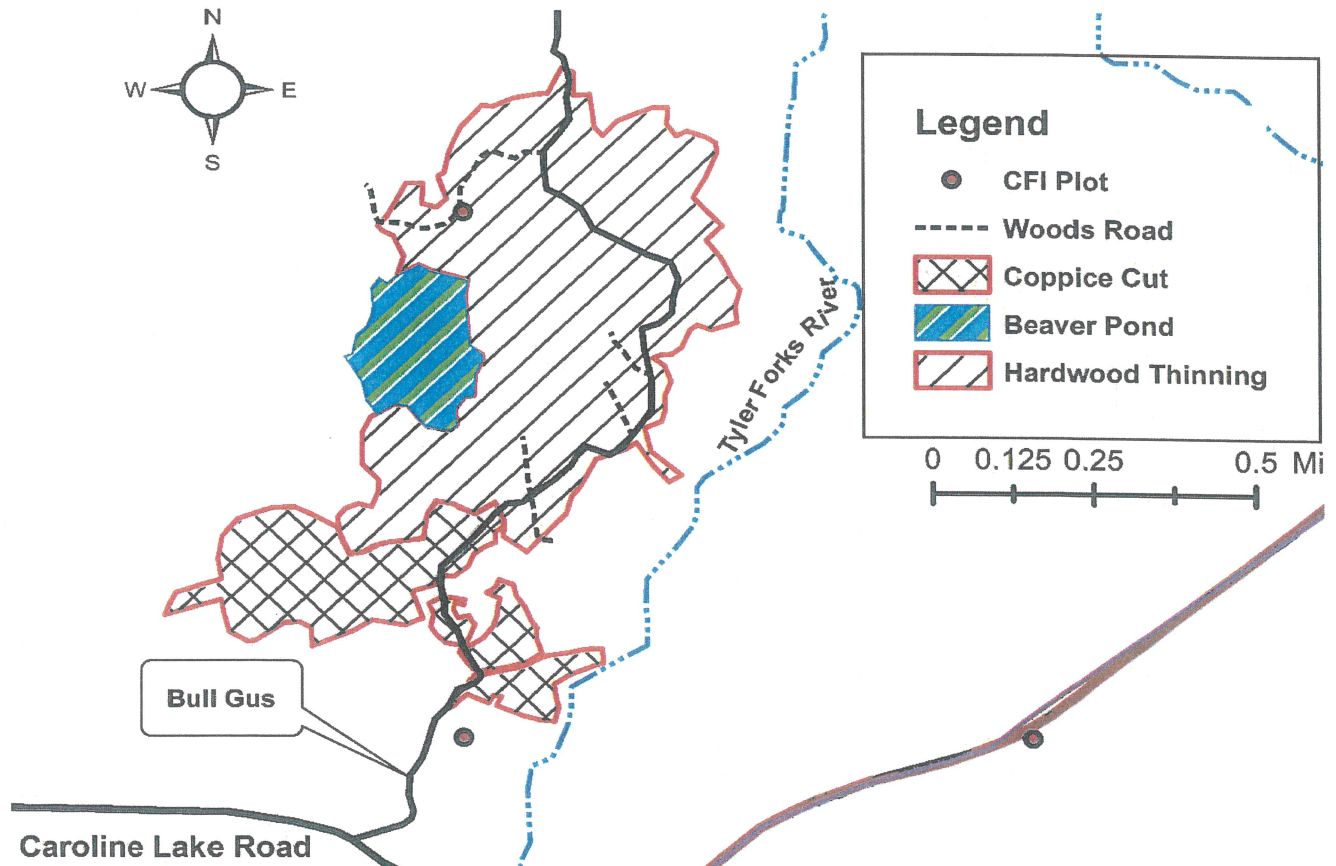

Northern Hardwood Single Tree Selection Harvest with a Red Maple Coppice Cut
The sale area is approximately 227 acres and is the cross-hatched area on the map.

Log Products:

Hard Maple
Mixed Hardwood
Basswood

Estimated Volume

33 MBF
25 MBF
5 MBF

Minimum Bid

\$ 285.00
\$ 145.00
\$ 135.00

Cord Products:

Mixed Hardwood
Aspen
Spruce(co-mingled)
Balsam Fir

Estimated Volume

2200 Cords
250 Cords
175 Cords
80 Cords

Minimum Bid

\$ 16.00
\$ 18.00
\$ 20.00
\$ 5.00

Harvest Specifications:

Northern Hardwood Single Tree Selection Harvest: 176 acres. Cut all orange marked trees, and all aspen, spruce, and balsam fir that contain a 1-100" pulpstick. Utilize pulpwood to a 4" top diameter, sawlogs to a 10" top diameter. No cutting of elm or oak. Care should be taken during harvesting to minimize any detrimental effects to the soil. Follow all BMP's. Boundary lines are a red line. Sale will be free of litter at all times. All slash will remain within the cutting area. Any woods road used during operation will be back bladed upon sale completion. **No cutting from April 1st to July 1st.**

Aspen Coppice Cut: 51 acres. Cut all mixed hardwood, aspen, spruce, and balsam fir that contain 1-100" pulpstick. Follow all specifications as stated in the hardwood cut. **No seasonal restrictions.**

IRON COUNTY FORESTRY TIMBER SALE BID FORM

PRINT OR TYPE NAME OF BIDDER _____

COMPANY _____

ADDRESS _____

PHONE _____ CELL _____ EMAIL _____

INSTRUCTIONS:

1. Enclose your complete bid form, and deposit in a sealed envelope that is clearly marked with your name, and the number of the sale tract that you are bidding on. Bids will be opened in numerical order, and if you wish to withdraw other bids that you have submitted (if you are the high bidder on this one) you should state that on the outside of the envelope.
2. Send or deliver your bid(s) to the Iron County Forestry Office, 607 3rd Avenue North – Suite 2, Hurley, WI 54534 by the deadline date specified in the sale prospectus.
3. Failure to comply with these instructions could result in the rejection of your bid.

A check, certified check or money order in an amount that is **equal to 10%** of the total bid value must accompany your completed bid form and will be used towards the PERFORMANCE BOND if you are selected as the successful bidder.

*****For sales totaling \$10,000 or greater A DOWNPAYMENT that is equal to 15% of the total bid value will be required within 6 months of the bid opening or prior to logging operations. For sales less than \$10,000 the entire bid value will be required. *****

If you plan to replace your check with an irrevocable letter-of-credit, please indicate that below. Be aware that our department will hold your check only for a maximum of 20 days after you are selected as a successful bidder, then it will be cashed. If your check is returned to us due to insufficient funds you will not receive a contract for that sale tract.

_____ MARK THIS SPACE IF YOU PLAN TO REPLACE YOUR CHECK WITH AN IRREVOCABLE LETTER-OF-CREDIT.
(OUR DEPARTMENT WILL HOLD YOUR CHECK FOR UP TO TWENTY (20) DAYS AFTER SELECTION OF SUCCESSFUL BIDDERS).

I hereby submit a bid for timber sale Tract #

34-24

Species	Volume (from Prospectus)		Minimum Bid	Bid Price	Total
Hard Maple	33	mbf	\$ 285.00		
Mixed Hardwood	25	mbf	\$ 145.00		
Basswood	5	mbf	\$ 135.00		
Mixed Hardwood	2200	cd	\$ 16.00		
Aspen	250	cd	\$ 18.00		
Spruce	175	cd	\$ 20.00		
Balsam Fir	80	cd	\$ 5.00		
	Minimum Bid		\$ 57,305.00	Total Bid	

Signature of Bidder _____

IRON COUNTY FOREST
TIMBER SALE _____,
TRACT # 35-24
T45N, R1E. Section 29 (Anderson)

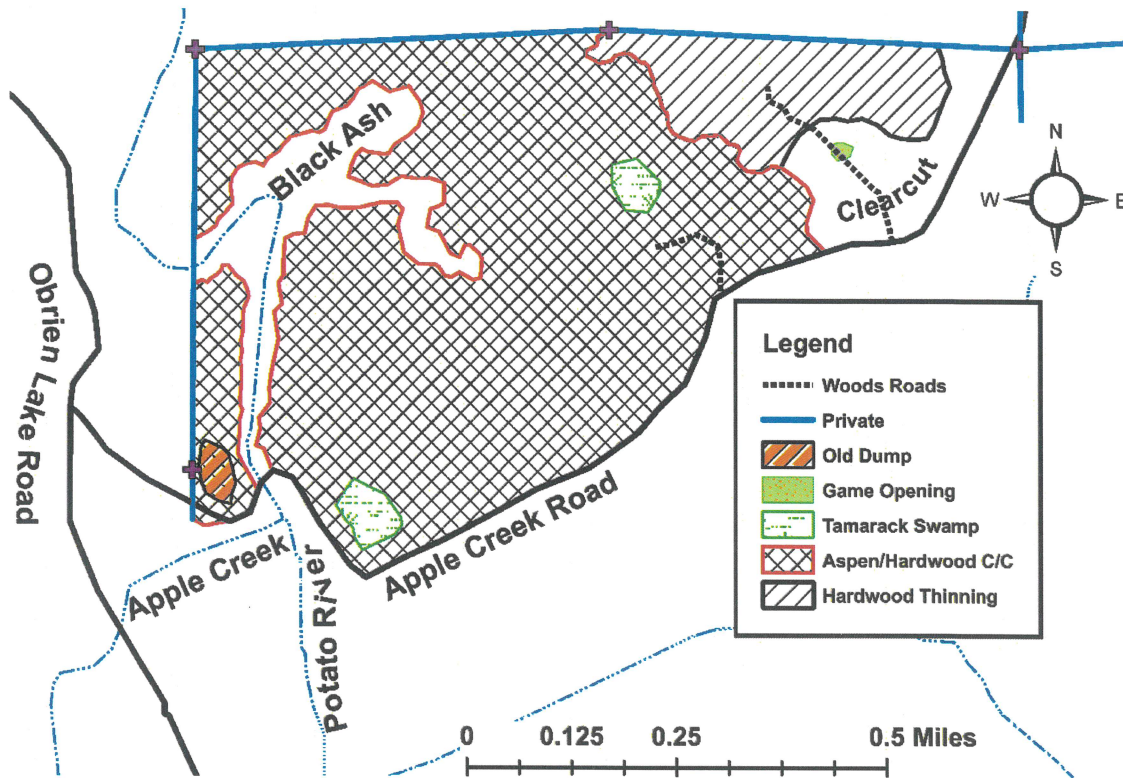

Sale Prepared by: Tyler Wicklund

Aspen and Hardwood Clearcut with a Northern Hardwood Single Tree Selection Harvest
The sale area is approximately 207 acres and is the cross-hatched area on the map.

Log Products:
Mixed Hardwood
Hard Maple

Estimated Volume
18 MBF
12 MBF

Minimum Bid
\$ 145.00
\$ 285.00

Cord Products:
Aspen
Mixed Hardwood
Red Pine
Balsam Fir
Spruce
Basswood

Estimated Volume
2100 Cords
890 Cords
175 Cords
170 Cords
85 Cords
40 Cords

Minimum Bid
\$ 18.00
\$ 16.00
\$ 40.00
\$ 5.00
\$ 20.00
\$ 5.00

Harvest Specifications:

Aspen and Hardwood Clearcut: (180 acres) Cut all aspen, mixed hardwood, red pine, spruce, balsam fir, and spruce that contain 1-100" pulpstick. Utilize pulpwood to a 4" top diameter, sawlogs to a 10" top diameter. No cutting of elm, oak, ash, or jack pine. Care should be taken during harvesting to minimize any detrimental effects to the soil. Follow all BMP's. Boundary lines are red and blue lines and Apple Creek Road. The sale will be free of litter at all times. All slash will remain within the cutting area. Any new or existing woods road used during operation will be back bladed upon sale completion. All decked pine will be removed within 21 days due to possible pine borer infestation. **No seasonal restrictions.**

Northern Hardwood Single Tree Selection Harvest: (27 acres) Cut all orange marked trees, and all aspen, spruce, and balsam fir that contain a 1-100" pulpstick. Follow all specifications as stated above. **No cutting from April 1st to July 1st.**

IRON COUNTY FORESTRY TIMBER SALE BID FORM

PRINT OR TYPE NAME OF BIDDER _____

COMPANY _____

ADDRESS _____

PHONE _____ CELL _____ EMAIL _____

INSTRUCTIONS:

1. Enclose your complete bid form, and deposit in a sealed envelope that is clearly marked with your name, and the number of the sale tract that you are bidding on. Bids will be opened in numerical order, and if you wish to withdraw other bids that you have submitted (if you are the high bidder on this one) you should state that on the outside of the envelope.
2. Send or deliver your bid(s) to the Iron County Forestry Office, 607 3rd Avenue North – Suite 2, Hurley, WI 54534 by the deadline date specified in the sale prospectus.
3. Failure to comply with these instructions could result in the rejection of your bid.

A check, certified check or money order in an amount that is **equal to 10%** of the total bid value must accompany your completed bid form and will be used towards the PERFORMANCE BOND if you are selected as the successful bidder.

*****For sales totaling \$10,000 or greater A DOWNPAYMENT that is equal to 15% of the total bid value will be required within 6 months of the bid opening or prior to logging operations. For sales less than \$10,000 the entire bid value will be required. *****

If you plan to replace your check with an irrevocable letter-of-credit, please indicate that below. Be aware that our department will hold your check only for a maximum of 20 days after you are selected as a successful bidder, then it will be cashed. If your check is returned to us due to insufficient funds you will not receive a contract for that sale tract.

_____ MARK THIS SPACE IF YOU PLAN TO REPLACE YOUR CHECK WITH AN IRREVOCABLE LETTER-OF-CREDIT.
(OUR DEPARTMENT WILL HOLD YOUR CHECK FOR UP TO TWENTY (20) DAYS AFTER SELECTION OF SUCCESSFUL BIDDERS).

I hereby submit a bid for timber sale Tract #

35-24

Species	Volume (from Prospectus)		Minimum Bid	Bid Price	Total
Mixed Hardwood	18	mbf	\$ 145.00		
Hard Maple	12	mbf	\$ 285.00		
Aspen	2100	cd	\$ 18.00		
Mixed Hardwood	890	cd	\$ 16.00		
Red Pine	175	cd	\$ 40.00		
Balsam Fir	170	cd	\$ 5.00		
Spruce	85	cd	\$ 20.00		
Basswood	40	cd	\$ 5.00		
Minimum Bid			\$ 67,820.00	Total Bid	

Signature of Bidder _____

Iron County Forest Timber Sale #1-25

T47N R1W Section 31, T46N R1W Section 6
Town of Gurney

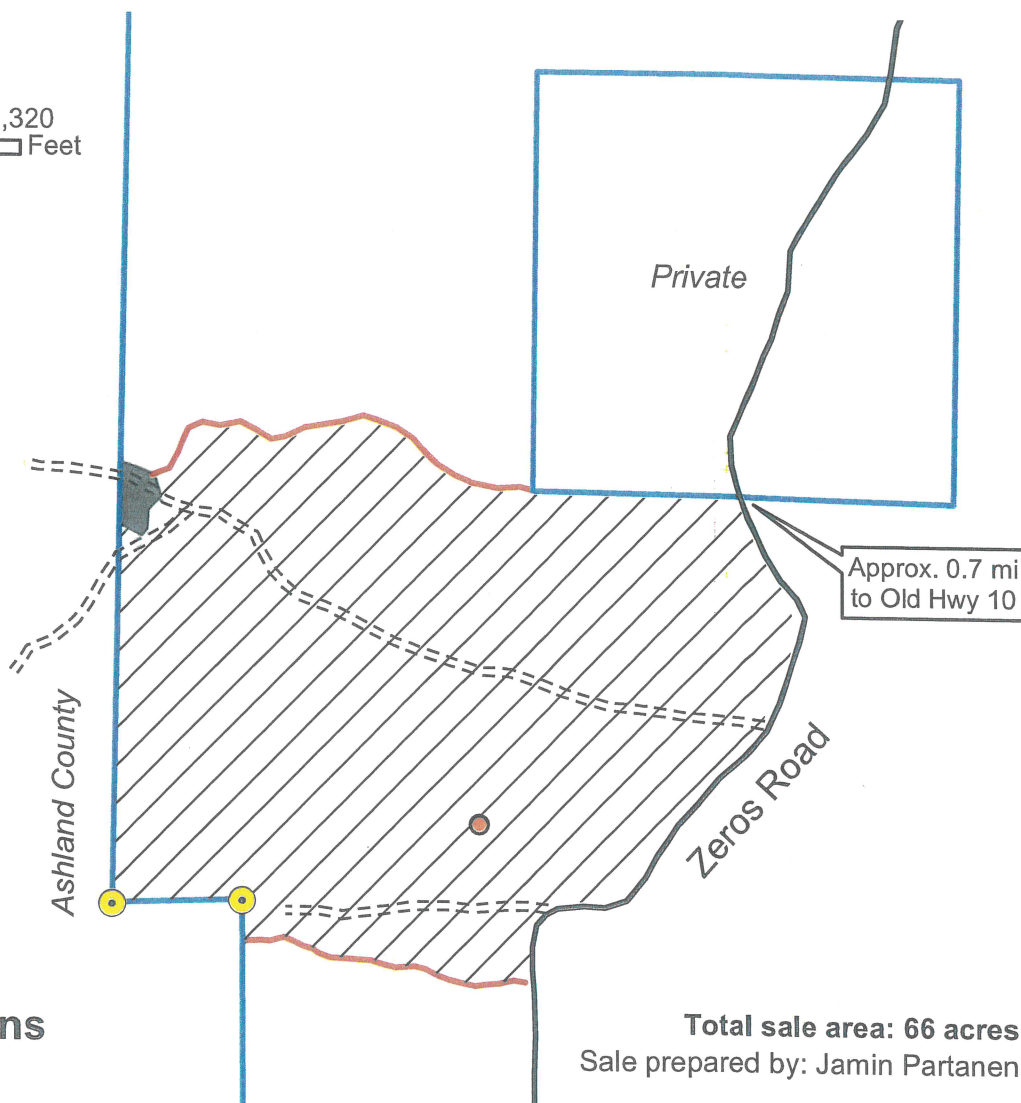
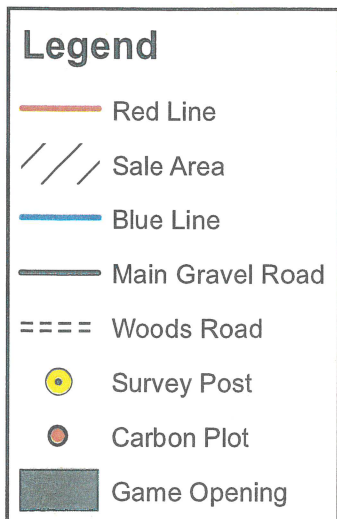
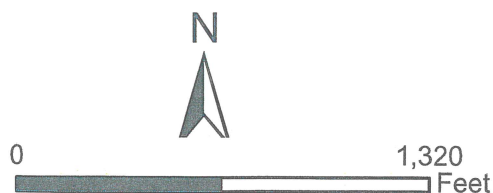

Harvest Specifications Single Tree Selection

Harvest all trees marked with orange paint and all aspen with at least one 100" pulp stick. Utilize all sawlogs to a 10" minimum top diameter and all pulpwood to a 4" minimum top diameter. Follow all water quality BMP's and prevent/minimize rutting and damage to residual trees. No slash shall be left across blue property lines. The sale boundary is marked with red paint lines, blue property lines, and uses Zeros Rd to the east, as indicated on the map. Harvesting shall not take place from March 31 through June 30 without authorization from Iron County Forestry Department.

- Backblade all roads upon sale completion
- Keep Zeros Road free of logging debris
- Protect survey monuments & carbon plot center

Species	Volume	Minimum Bid
Hard Maple	5 MBF	\$291.00
Basswood	31 MBF	\$138.00
Mixed Hardwood	13 MBF	\$148.00
*Mixed Hardwood	585 cords	\$16.30
Basswood	220 cords	\$5.10

*Mixed hardwood pulp contains approximately 10 cords aspen pulpwood

IRON COUNTY FORESTRY TIMBER SALE BID FORM

PRINT OR TYPE NAME OF BIDDER _____

COMPANY _____

ADDRESS _____

PHONE _____ CELL _____ EMAIL _____

INSTRUCTIONS:

1. Enclose your complete bid form, and deposit in a sealed envelope that is clearly marked with your name, and the number of the sale tract that you are bidding on. Bids will be opened in numerical order, and if you wish to withdraw other bids that you have submitted (if you are the high bidder on this one) you should state that on the outside of the envelope.
2. Send or deliver your bid(s) to the Iron County Forestry Office, 607 3rd Avenue North – Suite 2, Hurley, WI 54534 by the deadline date specified in the sale prospectus.
3. Failure to comply with these instructions could result in the rejection of your bid.

A check, certified check or money order in an amount that is **equal to 10%** of the total bid value must accompany your completed bid form and will be used towards the PERFORMANCE BOND if you are selected as the successful bidder.

*****For sales totaling \$10,000 or greater A DOWNPAYMENT that is equal to 15% of the total bid value will be required within 6 months of the bid opening or prior to logging operations. For sales less than \$10,000 the entire bid value will be required. *****

If you plan to replace your check with an irrevocable letter-of-credit, please indicate that below. Be aware that our department will hold your check only for a maximum of 20 days after you are selected as a successful bidder, then it will be cashed. If your check is returned to us due to insufficient funds you will not receive a contract for that sale tract.

_____ MARK THIS SPACE IF YOU PLAN TO REPLACE YOUR CHECK WITH AN IRREVOCABLE LETTER-OF-CREDIT.
(OUR DEPARTMENT WILL HOLD YOUR CHECK FOR UP TO TWENTY (20) DAYS AFTER SELECTION OF SUCCESSFUL
BIDDERS).

I hereby submit a bid for timber sale Tract #

1-25

Species	Volume (from Prospectus)		Minimum Bid	Bid Price	Total
Hard Maple	5	mbf	\$ 291.00		
Basswood	31	mbf	\$ 138.00		
Mixed Hardwood	13	mbf	\$ 148.00		
Mixed Hardwood	585	cd	\$ 16.30		
Basswood	220	cd	\$ 5.10		
	Minimum Bid		\$ 18,314.50	Total Bid	

Signature of Bidder

**Iron County Forest
Timber Sale #2-25
T46N R1W Section 33
Town of Gurney**

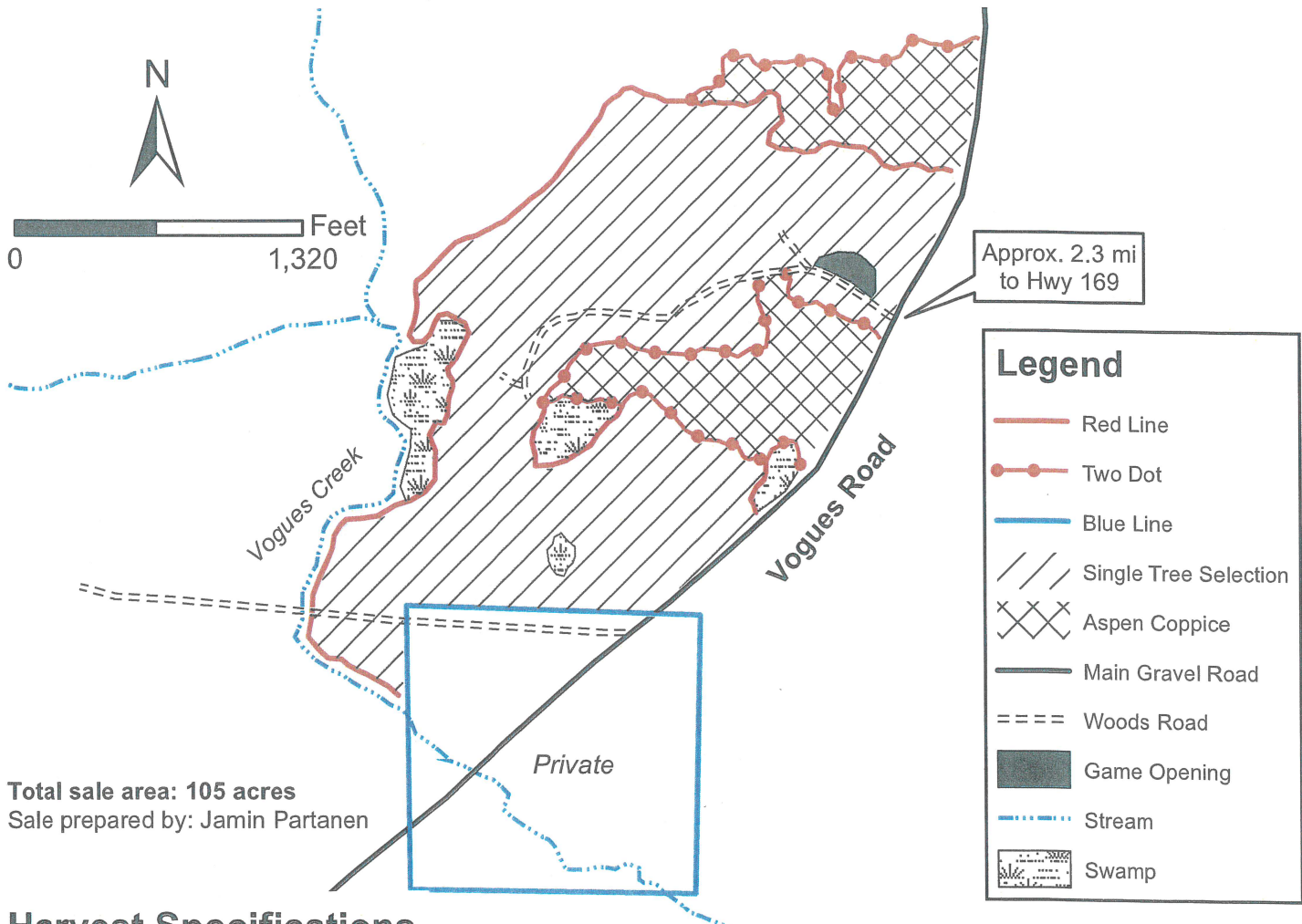

Harvest Specifications
Single Tree Selection (80 acres)

Harvest all trees marked with orange paint and all aspen with at least one 100" pulp stick. The sale boundary is marked with red paint lines, blue property line, and uses Vogues Rd to the east, as indicated on the map.

Aspen Coppice (25 acres)

Harvest all aspen and mixed hardwood species (except white and yellow birch, elm, and red oak) with at least one 100" pulp stick. Do not harvest white and yellow birch, elm, red oak, balsam fir, spruce, hemlock, pine, cedar, and tamarack. The sale boundary is marked with two red dots and used Vogues Road to the east, as indicated on the map.

Utilize all sawlogs to a 10" minimum top diameter and all pulpwood to a 4" minimum top diameter. Follow all water quality BMP's and prevent/minimize rutting and damage to residual trees. No slash shall be left across blue property lines, in wetlands, or in intermittent streams. Harvesting shall not take place from March 31 through June 30 without authorization from Iron County Forestry Department.

Backblade all roads upon sale completion
Protect regeneration in single tree selection

*Mixed hardwood sawtimber contains approximately 23 MBF basswood, 17 MBF ash, and 2 MBF red maple.

Species	Volume	Minimum Bid
Hard Maple	28 MBF	\$291.00
*Mixed Hardwood	42 MBF	\$148.00
Aspen	750 cords	\$18.40
Mixed Hardwood	725 cords	\$16.30
Basswood	240 cords	\$5.10

IRON COUNTY FORESTRY TIMBER SALE BID FORM

PRINT OR TYPE NAME OF BIDDER _____

COMPANY _____

ADDRESS _____

PHONE _____ CELL _____ EMAIL _____

INSTRUCTIONS:

1. Enclose your complete bid form, and deposit in a sealed envelope that is clearly marked with your name, and the number of the sale tract that you are bidding on. Bids will be opened in numerical order, and if you wish to withdraw other bids that you have submitted (if you are the high bidder on this one) you should state that on the outside of the envelope.
2. Send or deliver your bid(s) to the Iron County Forestry Office, 607 3rd Avenue North – Suite 2, Hurley, WI 54534 by the deadline date specified in the sale prospectus.
3. Failure to comply with these instructions could result in the rejection of your bid.

A check, certified check or money order in an amount that is **equal to 10%** of the total bid value must accompany your completed bid form and will be used towards the PERFORMANCE BOND if you are selected as the successful bidder.

*****For sales totaling \$10,000 or greater A DOWNPAYMENT that is equal to 15% of the total bid value will be required within 6 months of the bid opening or prior to logging operations. For sales less than \$10,000 the entire bid value will be required. *****

If you plan to replace your check with an irrevocable letter-of-credit, please indicate that below. Be aware that our department will hold your check only for a maximum of 20 days after you are selected as a successful bidder, then it will be cashed. If your check is returned to us due to insufficient funds you will not receive a contract for that sale tract.

_____ MARK THIS SPACE IF YOU PLAN TO REPLACE YOUR CHECK WITH AN IRREVOCABLE LETTER-OF-CREDIT.
(OUR DEPARTMENT WILL HOLD YOUR CHECK FOR UP TO TWENTY (20) DAYS AFTER SELECTION OF SUCCESSFUL BIDDERS).

I hereby submit a bid for timber sale Tract #

2-25

Species	Volume (from Prospectus)		Minimum Bid	Bid Price	Total
Hard Maple	28	mbf	\$ 291.00		
Mixed Hardwood	42	mbf	\$ 148.00		
Aspen	750	cd	\$ 18.40		
Mixed Hardwood	725	cd	\$ 16.30		
Basswood	240	cd	\$ 5.10		
	Minimum Bid		\$ 41,205.50	Total Bid	

Signature of Bidder _____

IRON COUNTY FOREST
TIMBER SALE _____,
TRACT # 3-25
T47N, R1W. Section 30 (Gurney)

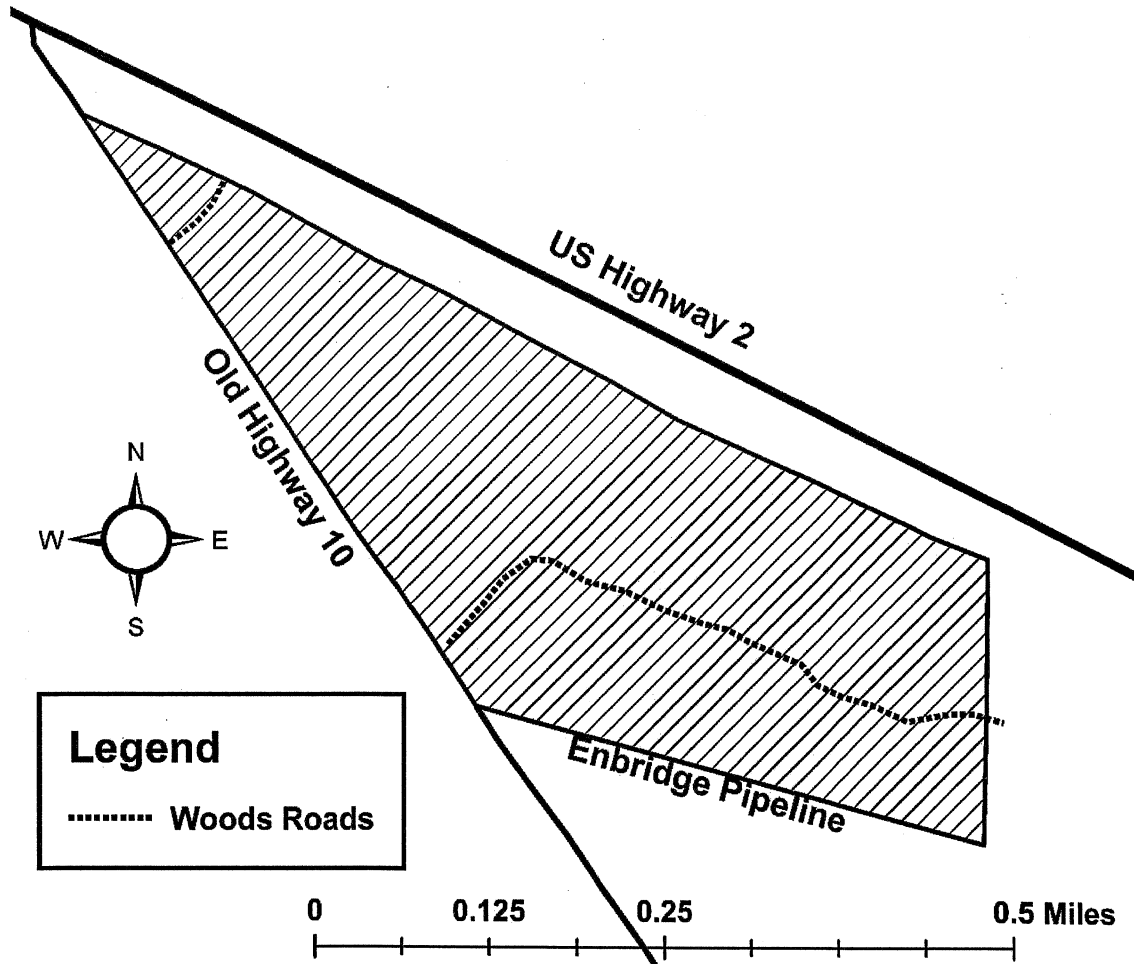

Sale Prepared By: Tyler Wicklund

Red Pine Improvement Cut

The sale area is approximately 83 acres and is the cross-hatched area on the map.

Cord Products:
Red Pine

Estimated Volume
1100 Cords

Minimum Bid
\$ 40.00

Harvest Specifications:

Cut all orange marked pine. Utilize pulpwood to a 4" top diameter. Care should be taken during harvesting to minimize any detrimental effects to the soil. Follow all BMP's. Boundary lines are Old Highway 10, a large game opening to the north, and a fire break on the east side of sale. Contact Enbridge before cutting begins. All decked pine will need to be removed within 21 days due to possible bark beetle infestation. No decking on town road unless granted by the town supervisor or on the Enbridge pipeline. The sale will be free of litter at all times. All slash will remain within the cutting area. Any woods road used during operation will be back bladed upon sale completion. **No seasonal restrictions.**

IRON COUNTY FORESTRY TIMBER SALE BID FORM

PRINT OR TYPE NAME OF BIDDER _____

COMPANY _____

ADDRESS _____

PHONE _____ CELL _____ EMAIL _____

INSTRUCTIONS:

1. Enclose your complete bid form, and deposit in a sealed envelope that is clearly marked with your name, and the number of the sale tract that you are bidding on. Bids will be opened in numerical order, and if you wish to withdraw other bids that you have submitted (if you are the high bidder on this one) you should state that on the outside of the envelope.
2. Send or deliver your bid(s) to the Iron County Forestry Office, 607 3rd Avenue North – Suite 2, Hurley, WI 54534 by the deadline date specified in the sale prospectus.
3. Failure to comply with these instructions could result in the rejection of your bid.

A check, certified check or money order in an amount that is **equal to 10%** of the total bid value must accompany your completed bid form and will be used towards the PERFORMANCE BOND if you are selected as the successful bidder.

*****For sales totaling \$10,000 or greater A DOWNPAYMENT that is equal to 15% of the total bid value will be required within 6 months of the bid opening or prior to logging operations. For sales less than \$10,000 the entire bid value will be required. *****

If you plan to replace your check with an irrevocable letter-of-credit, please indicate that below. Be aware that our department will hold your check only for a maximum of 20 days after you are selected as a successful bidder, then it will be cashed. If your check is returned to us due to insufficient funds you will not receive a contract for that sale tract.

_____ MARK THIS SPACE IF YOU PLAN TO REPLACE YOUR CHECK WITH AN IRREVOCABLE LETTER-OF-CREDIT.
(OUR DEPARTMENT WILL HOLD YOUR CHECK FOR UP TO TWENTY (20) DAYS AFTER SELECTION OF SUCCESSFUL
BIDDERS).

I hereby submit a bid for timber sale Tract #

3-25

Species	Volume (from Prospectus)		Minimum Bid	Bid Price	Total
Red Pine	1100	cd	\$ 40.00		
	Minimum Bid		\$ 44,000.00	Total Bid	

Signature of Bidder

Iron County Forest
Tyler Forks RGAW Sale Tract #4-25
T46N R01W, Sec 31, 32, Town of Gurney. T45N R01W, Sec 5, 6, Town of Anderson.

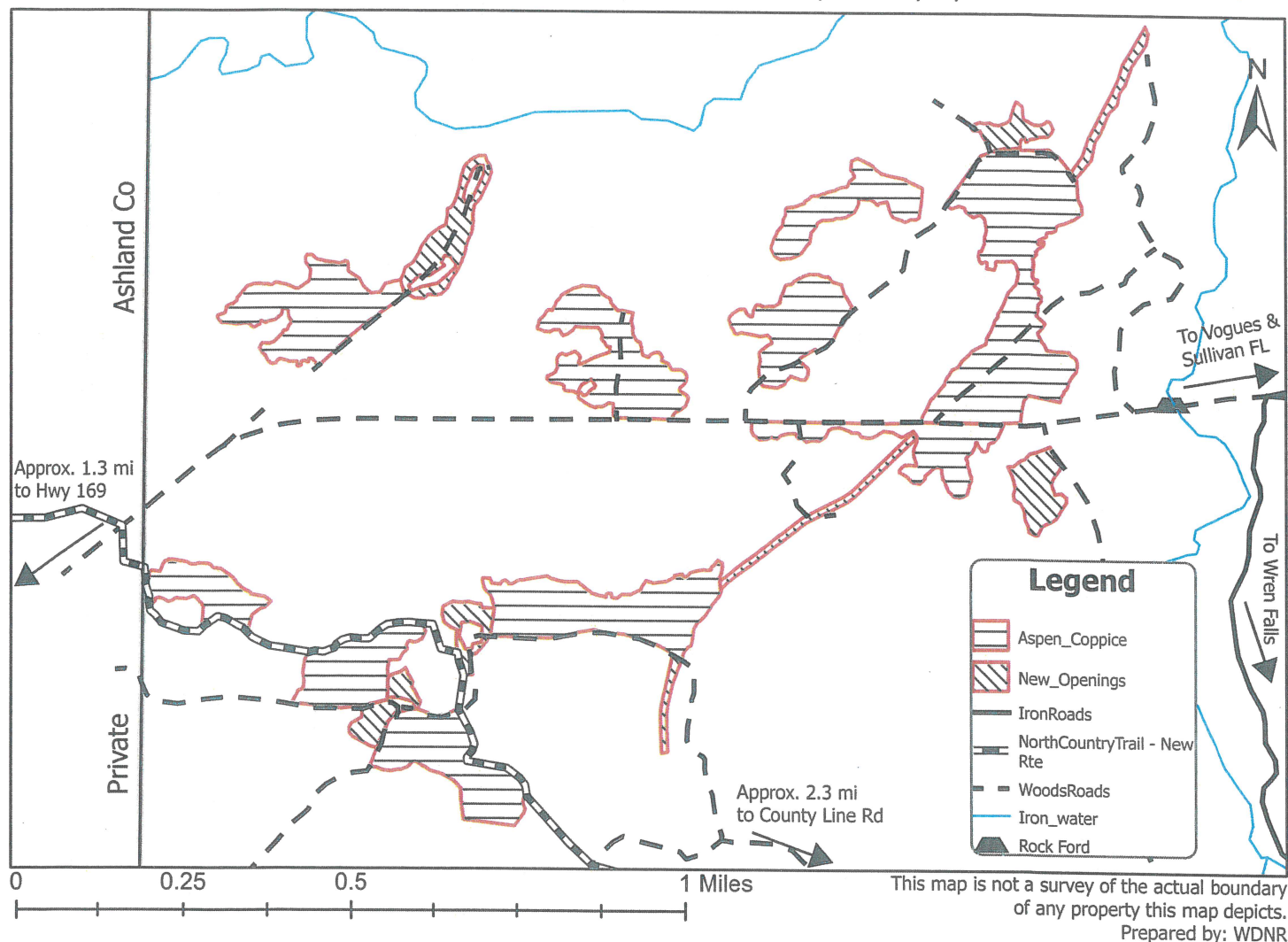

Harvest Specifications

Coppice: (153 acres) For the creation of a new Ruffed Grouse and Woodcock Habitat Management Area, harvest all aspen and northern hardwoods 2" dbh and larger except red oak. Do not harvest any conifer unless necessary for operation, red oak, or green marked trees.

Sale boundaries are marked with red paint or border woods roads and the railroad grade. Leave all standing dead snags and den trees when safe to do so. Utilize sawlogs to a 10" top diameter and pulpwood to a 4" top diameter. Strictly follow all Wisconsin Best Management Practices for water quality and invasive species. Harvest only when the ground is completely dry or frozen to prevent rutting and soil compaction. Evenly disperse slash throughout the sale area. Leave unmerchantable logs where they are cut to remain as coarse woody debris (ex: large diameter, split, hollow, or rotten logs with no value).

Minimize crossing the North Country Trail. All woods roads that are used for this sale will be back bladed upon sale completion. All existing wildlife openings will be left free of debris upon sale completion. **No harvesting March 5-July 31. No road work will be allowed within 200ft of the Tyler Forks ford from May 20-September 18.**

Species	Volume	Minimum Bid
Aspen	2500 cords	\$14.20
Mixed Hardwood	1450 cords	\$11.80
Mixed Hardwood	1 MBF	\$145.00

*Mixed Hardwood pulp volume includes approx. 100cbs basswood

Total Minimum Bid: \$52,755.00

IRON COUNTY FORESTRY TIMBER SALE BID FORM

PRINT OR TYPE NAME OF BIDDER _____

COMPANY _____

ADDRESS _____

PHONE _____ CELL _____ EMAIL _____

INSTRUCTIONS:

1. Enclose your complete bid form, and deposit in a sealed envelope that is clearly marked with your name, and the number of the sale tract that you are bidding on. Bids will be opened in numerical order, and if you wish to withdraw other bids that you have submitted (if you are the high bidder on this one) you should state that on the outside of the envelope.
2. Send or deliver your bid(s) to the Iron County Forestry Office, 607 3rd Avenue North – Suite 2, Hurley, WI 54534 by the deadline date specified in the sale prospectus.
3. Failure to comply with these instructions could result in the rejection of your bid.

A check, certified check or money order in an amount that is **equal to 10%** of the total bid value must accompany your completed bid form and will be used towards the PERFORMANCE BOND if you are selected as the successful bidder.

*****For sales totaling \$10,000 or greater A DOWNPAYMENT that is equal to 15% of the total bid value will be required within 6 months of the bid opening or prior to logging operations. For sales less than \$10,000 the entire bid value will be required. *****

If you plan to replace your check with an irrevocable letter-of-credit, please indicate that below. Be aware that our department will hold your check only for a maximum of 20 days after you are selected as a successful bidder, then it will be cashed. If your check is returned to us due to insufficient funds you will not receive a contract for that sale tract.

_____ MARK THIS SPACE IF YOU PLAN TO REPLACE YOUR CHECK WITH AN IRREVOCABLE LETTER-OF-CREDIT.
(OUR DEPARTMENT WILL HOLD YOUR CHECK FOR UP TO TWENTY (20) DAYS AFTER SELECTION OF SUCCESSFUL
BIDDERS).

I hereby submit a bid for timber sale Tract #

4-25

Species	Volume (from Prospectus)		Minimum Bid	Bid Price	Total
Mixed Hardwood	1	mbf	\$ 145.00		
Aspen	2500	cd	\$ 14.20		
Mixed Hardwood	1450	cd	\$ 11.80		
	Minimum Bid		\$ 52,755.00	Total Bid	

Signature of Bidder

Iron County Forest Timber Sale #5-25 T47N R1W Section 15 Town of Saxon

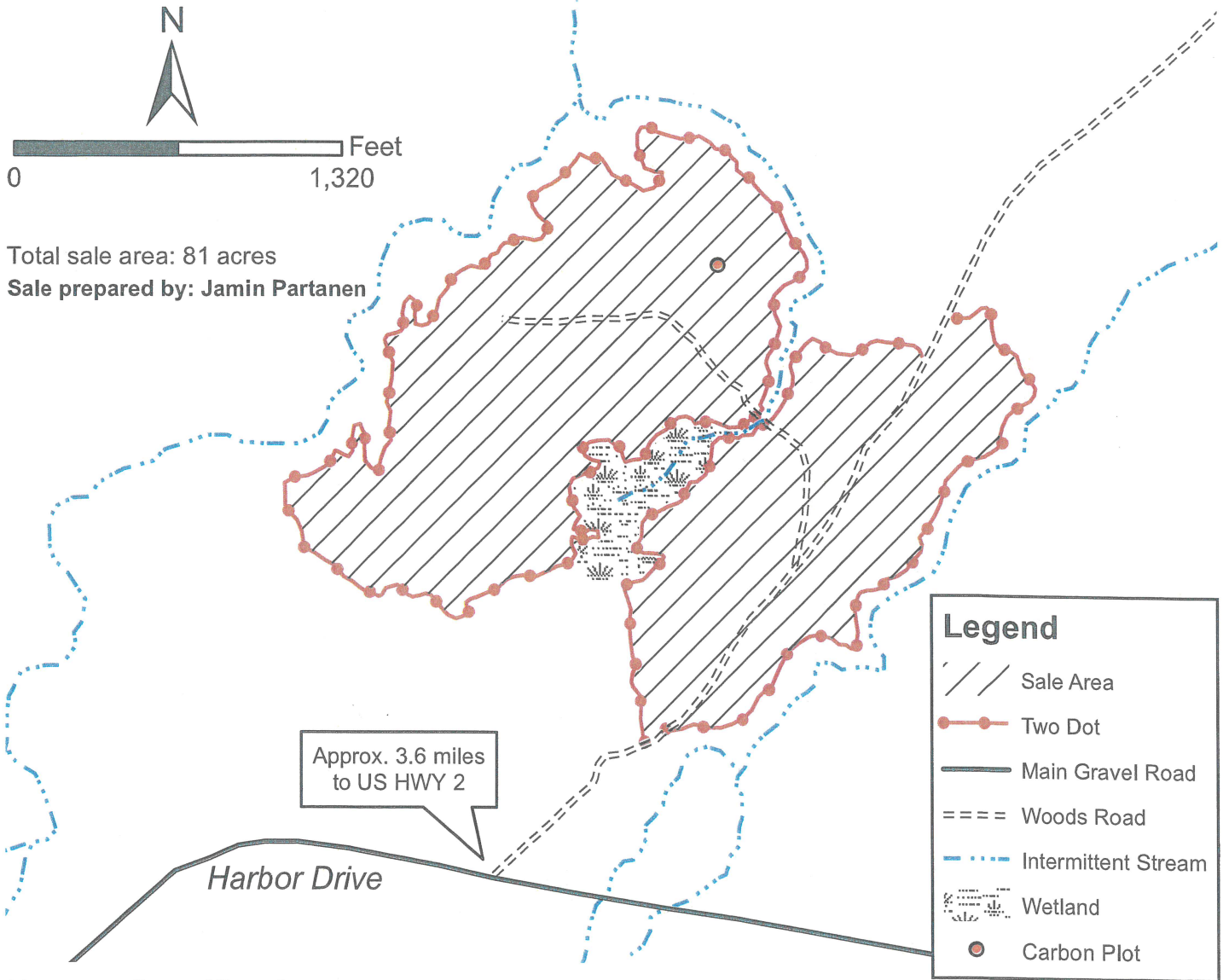

Harvest Specifications

Harvest all aspen, mixed hardwood species (except white and yellow birch, elm, and oak), and all balsam fir with at least one 100" pulp stick. Do not harvest white and yellow birch, elm, oak, hemlock, cedar, white spruce, black spruce, tamarack, or pine. Utilize all sawlogs to a 10" minimum top diameter and all pulpwood to a 4" minimum top diameter. Follow all water quality BMP's and prevent/minimize rutting. Leave snags and den trees standing when safe to do so. The sale boundary is marked with two red dots, as indicated on the map. Harvesting shall take place under dry OR frozen conditions only.

Backblade all roads upon sale completion
Protect carbon plot center

Species	Volume	Minimum Bid
Aspen	1,880 cords	\$17.60
Mixed Hardwood	260 cords	\$15.70
*Balsam Fir	25 cords	\$5.00
Mixed Hardwood	1 MBF	\$142.00

***Balsam Fir is optional to cut and a fixed price**

IRON COUNTY FORESTRY TIMBER SALE BID FORM

PRINT OR TYPE NAME OF BIDDER _____

COMPANY _____

ADDRESS _____

PHONE _____ CELL _____ EMAIL _____

INSTRUCTIONS:

1. Enclose your complete bid form, and deposit in a sealed envelope that is clearly marked with your name, and the number of the sale tract that you are bidding on. Bids will be opened in numerical order, and if you wish to withdraw other bids that you have submitted (if you are the high bidder on this one) you should state that on the outside of the envelope.
2. Send or deliver your bid(s) to the Iron County Forestry Office, 607 3rd Avenue North – Suite 2, Hurley, WI 54534 by the deadline date specified in the sale prospectus.
3. Failure to comply with these instructions could result in the rejection of your bid.

A check, certified check or money order in an amount that is **equal to 10%** of the total bid value must accompany your completed bid form and will be used towards the PERFORMANCE BOND if you are selected as the successful bidder.

*****For sales totaling \$10,000 or greater A DOWNPAYMENT that is equal to 15% of the total bid value will be required within 6 months of the bid opening or prior to logging operations. For sales less than \$10,000 the entire bid value will be required. *****

If you plan to replace your check with an irrevocable letter-of-credit, please indicate that below. Be aware that our department will hold your check only for a maximum of 20 days after you are selected as a successful bidder, then it will be cashed. If your check is returned to us due to insufficient funds you will not receive a contract for that sale tract.

_____ MARK THIS SPACE IF YOU PLAN TO REPLACE YOUR CHECK WITH AN IRREVOCABLE LETTER-OF-CREDIT.
(OUR DEPARTMENT WILL HOLD YOUR CHECK FOR UP TO TWENTY (20) DAYS AFTER SELECTION OF SUCCESSFUL BIDDERS).

I hereby submit a bid for timber sale Tract #

5-25

Species	Volume (from Prospectus)		Minimum Bid	Bid Price	Total
Mixed Hardwood	1	mbf	\$ 142.00		
Aspen	1880	cd	\$ 17.60		
Mixed Hardwood	260	cd	\$ 15.70		
Balsam Fir *	25	cd	\$ 5.00	\$ 5.00	\$ 125.00
*Optional to cut - fixed price					
	Minimum Bid		\$ 37,437.00	Total Bid	

Signature of Bidder _____

Iron County Forest

Timber Sale #_____, Tract #6-25

Town of Knight
T43NR1E
Sec. 5&6

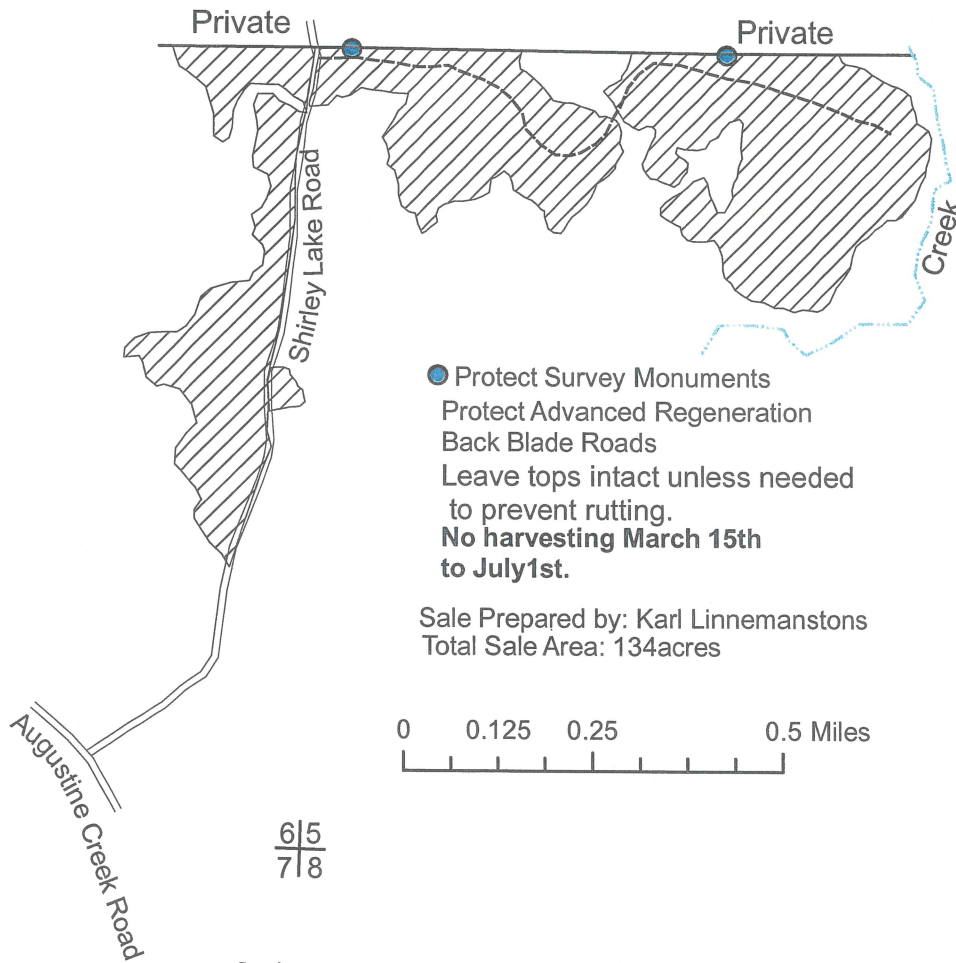

Species	Volume	Minimum Bid
Mixed Hardwood	1600 cords	\$16.00
Aspen	30 cords	\$18.00
Sugar Maple	27MBF	\$285.00
Mixed Hardwood	40MBF	\$145.00

Harvest Specifications

Harvest all trees marked with orange paint along with all aspen. Utilize pulpwood to a 4 inch top diameter, sawlogs to a minimum 10 inch top diameter. Follow the BMP's and prevent/minimize rutting along with damage to residual trees. Harvest will not take place from March 15th through July 1st. Sale boundaries are a solid red line and blue line.

IRON COUNTY FORESTRY TIMBER SALE BID FORM

PRINT OR TYPE NAME OF BIDDER _____

COMPANY _____

ADDRESS _____

PHONE _____ CELL _____ EMAIL _____

INSTRUCTIONS:

1. Enclose your complete bid form, and deposit in a sealed envelope that is clearly marked with your name, and the number of the sale tract that you are bidding on. Bids will be opened in numerical order, and if you wish to withdraw other bids that you have submitted (if you are the high bidder on this one) you should state that on the outside of the envelope.
2. Send or deliver your bid(s) to the Iron County Forestry Office, 607 3rd Avenue North – Suite 2, Hurley, WI 54534 by the deadline date specified in the sale prospectus.
3. Failure to comply with these instructions could result in the rejection of your bid.

A check, certified check or money order in an amount that is **equal to 10%** of the total bid value must accompany your completed bid form and will be used towards the PERFORMANCE BOND if you are selected as the successful bidder.

*****For sales totaling \$10,000 or greater A DOWNPAYMENT that is equal to 15% of the total bid value will be required within 6 months of the bid opening or prior to logging operations. For sales less than \$10,000 the entire bid value will be required. *****

If you plan to replace your check with an irrevocable letter-of-credit, please indicate that below. Be aware that our department will hold your check only for a maximum of 20 days after you are selected as a successful bidder, then it will be cashed. If your check is returned to us due to insufficient funds you will not receive a contract for that sale tract.

_____ MARK THIS SPACE IF YOU PLAN TO REPLACE YOUR CHECK WITH AN IRREVOCABLE LETTER-OF-CREDIT.
(OUR DEPARTMENT WILL HOLD YOUR CHECK FOR UP TO TWENTY (20) DAYS AFTER SELECTION OF SUCCESSFUL
BIDDERS).

I hereby submit a bid for timber sale Tract #

6-25

[illegible]

Signature of Bidder

Iron County Forest

Timber Sale # _____, Tract # 7-25

Town of Pence

T44NR2E

Sec. 17&18

Town of Carey

T44NR2E

Sec. 19&20



0.2 0.1 0 0.2 Miles



13/18
24/19

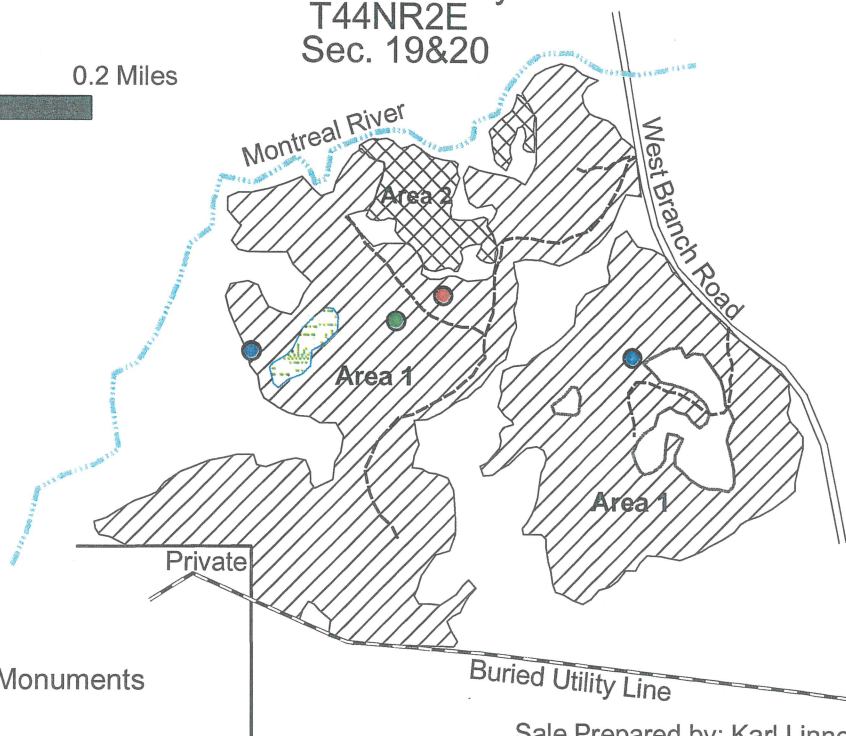

● Protect Survey Monuments

● CFI Plot

● Carbon Plot



Hemlock/Mixed Conifer

Sale Prepared by: Karl Linnemanstons

Total Sale Area: 204 acres

Protect Northern Hardwood and Hemlock Regeneration

Leave tops intact unless needed

to prevent rutting.

No harvesting March 15th

to May 31st.

Do not harvest trees with green paint

Backblade Roads

Species	Volume	Minimum Bid
Mixed Hardwood	2200 cords	\$14.10
Spruce	100 cords	\$20.00
Sugar Maple	37MBF	\$285.00
Mixed Hardwood	84MBF	\$145.00

Harvest Specifications Area 1 (191 acres)

Harvest all trees marked with orange paint along with spruce larger than 15 inches DBH. Utilize pulpwood to a 4 inch top diameter, sawlogs to a minimum 10 inch top diameter. Follow the BMP's and prevent/minimize rutting along with damage to residual trees. Sale boundaries are a solid red line and blue line.

Harvest Specifications Area 2 (13 acres)

Harvest everything 2 inches dbh and up, except for yellow birch, cedar, hemlock, and pine. Utilize pulpwood to a 4 inch top diameter, sawlogs to a minimum 10 inch top diameter. Follow the BMP's and prevent/minimize rutting along with damage to residual trees. Sale boundaries are two red dots.

PRINT OR TYPE NAME OF BIDDER

COMPANY _____

ADDRESS

PHONE _____ CELL _____ EMAIL _____

1. Enclose your complete bid form, and deposit in a sealed envelope that is clearly marked with your name, and the number of the sale tract that you are bidding on. Bids will be opened in numerical order, and if you wish to withdraw other bids that you have submitted (if you are the high bidder on this one) you should state that on the outside of the envelope.
2. Send or deliver your bid(s) to the Iron County Forestry Office, 607 3rd Avenue North – Suite 2, Hurley, WI 54534 by the deadline date specified in the sale prospectus.
3. Failure to comply with these instructions could result in the rejection of your bid.

*****For sales totaling \$10,000 or greater A DOWNPAYMENT that is equal to 15% of the total bid value will be required within 6 months of the bid opening or prior to logging operations. For sales less than \$10,000 the entire bid value will be required. *****

_____ MARK THIS SPACE IF YOU PLAN TO REPLACE YOUR CHECK WITH AN IRREVOCABLE LETTER-OF-CREDIT.
(OUR DEPARTMENT WILL HOLD YOUR CHECK FOR UP TO TWENTY (20) DAYS AFTER SELECTION OF SUCCESSFUL
BIDDERS).

I hereby submit a bid for timber sale Tract #

7-25

Species	Volume <small>(from Prospectus)</small>		Minimum Bid	Bid Price	Total
Sugar Maple	37	mbf	\$ 285.00		
Mixed Hardwood	84	mbf	\$ 145.00		
Mixed Hardwood	2200	cd	\$ 14.10		
Spruce	100	cd	\$ 20.00		
	Minimum Bid		\$ 55,745.00	Total Bid	

Signature of Bidder

Iron County Forest

Timber Sale # _____, Tract # 8-25

Town of Anderson

T44NR1W

Sec. 15

10 11
15 14



0.2 0.1 0 0.2 Miles

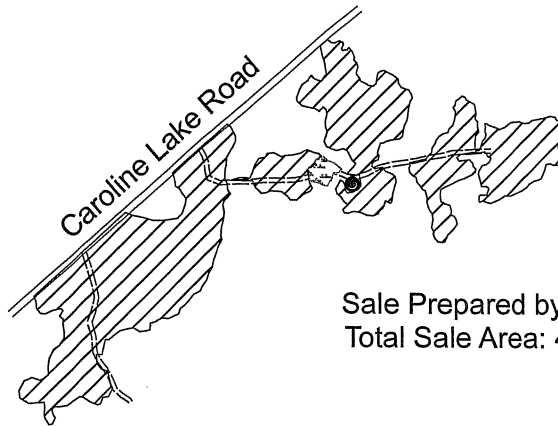

Sale Prepared by: Karl Linnemanstons
Total Sale Area: 49acres

Species	Volume	Minimum Bid
Mixed Hardwood	250 cords	\$16.00
Aspen	950 cords	\$18.00
Mixed Hardwood	10MBF	\$145.00

Harvest Specifications

Harvest everything 2 inches dbh and up, do not harvest yellow birch, black ash, balsam fir, spruce, oak, elm, cedar, hemlock, and pine. Utilize pulpwood to a 4 inch top diameter, sawlogs to a minimum 10 inch top diameter. Follow the BMP's and prevent/minimize rutting along with damage to residual trees. Sale boundaries are two red dots.

**No harvesting March 15th
to May 31st.**

**Leave tops intact unless needed
to prevent rutting.**



Game opening, keep free of tops and debris

● **Old Well**

BackBlade Roads

IRON COUNTY FORESTRY TIMBER SALE BID FORM

PRINT OR TYPE NAME OF BIDDER _____

COMPANY _____

ADDRESS _____

PHONE _____ CELL _____ EMAIL _____

INSTRUCTIONS:

1. Enclose your complete bid form, and deposit in a sealed envelope that is clearly marked with your name, and the number of the sale tract that you are bidding on. Bids will be opened in numerical order, and if you wish to withdraw other bids that you have submitted (if you are the high bidder on this one) you should state that on the outside of the envelope.
2. Send or deliver your bid(s) to the Iron County Forestry Office, 607 3rd Avenue North – Suite 2, Hurley, WI 54534 by the deadline date specified in the sale prospectus.
3. Failure to comply with these instructions could result in the rejection of your bid.

A check, certified check or money order in an amount that is **equal to 10%** of the total bid value must accompany your completed bid form and will be used towards the PERFORMANCE BOND if you are selected as the successful bidder.

*****For sales totaling \$10,000 or greater A DOWNPAYMENT that is equal to 15% of the total bid value will be required within 6 months of the bid opening or prior to logging operations. For sales less than \$10,000 the entire bid value will be required. *****

If you plan to replace your check with an irrevocable letter-of-credit, please indicate that below. Be aware that our department will hold your check only for a maximum of 20 days after you are selected as a successful bidder, then it will be cashed. If your check is returned to us due to insufficient funds you will not receive a contract for that sale tract.

_____ MARK THIS SPACE IF YOU PLAN TO REPLACE YOUR CHECK WITH AN IRREVOCABLE LETTER-OF-CREDIT.
(OUR DEPARTMENT WILL HOLD YOUR CHECK FOR UP TO TWENTY (20) DAYS AFTER SELECTION OF SUCCESSFUL
BIDDERS).

I hereby submit a bid for timber sale Tract #

8-25

Species	Volume (from Prospectus)		Minimum Bid	Bid Price	Total
Mixed Hardwood	10	mbf	\$ 145.00		
Mixed Hardwood	250	cd	\$ 16.00		
Aspen	950	cd	\$ 18.00		
	Minimum Bid		\$ 22,550.00	Total Bid	

Signature of Bidder

Iron County Forest

Timber Sale #_____, Tract #9-25

Town of Carey

T44NR2E

Sec. 12&13

Camp 7 Road



Lowland Area



CFI Plot

Do not harvest trees with green ring

No Sale Activity From March 15th
to May 31st

Leave tops and limbs intact unless
needed to prevent rutting

BackBlade Roads

11 | 12
14 | 13

Sale Prepared by: Karl Linnemanstons
Total Sale Area: 68acres

Species	Volume	Minimum Bid
Mixed Hardwood	800 cords	\$16.00
Aspen	960 cords	\$18.00
Balsam Fir**	50 cords	\$5.00
Spruce	145 cords	\$20.00
Sugar Maple	7MBF	\$285.00
Mixed Hardwood	47MBF	\$145.00

**Optional to Harvest-Fixed Price

Harvest Specifications

Harvest everything greater than 5 inches dbh. Leave all yellow birch, oak, elm, tamarack, cedar, hemlock, and pine. Utilize pulpwood to a 4 inch top diameter, sawlogs to a minimum 10 inch top diameter. Follow the BMP's and prevent/minimize rutting along with damage to residual trees. Sale boundaries are two red dots.

IRON COUNTY FORESTRY TIMBER SALE BID FORM

PRINT OR TYPE NAME OF BIDDER _____

COMPANY _____

ADDRESS _____

PHONE _____ CELL _____ EMAIL _____

INSTRUCTIONS:

1. Enclose your complete bid form, and deposit in a sealed envelope that is clearly marked with your name, and the number of the sale tract that you are bidding on. Bids will be opened in numerical order, and if you wish to withdraw other bids that you have submitted (if you are the high bidder on this one) you should state that on the outside of the envelope.
2. Send or deliver your bid(s) to the Iron County Forestry Office, 607 3rd Avenue North – Suite 2, Hurley, WI 54534 by the deadline date specified in the sale prospectus.
3. Failure to comply with these instructions could result in the rejection of your bid.

A check, certified check or money order in an amount that is **equal to 10%** of the total bid value must accompany your completed bid form and will be used towards the PERFORMANCE BOND if you are selected as the successful bidder.

*****For sales totaling \$10,000 or greater A DOWNPAYMENT that is equal to 15% of the total bid value will be required within 6 months of the bid opening or prior to logging operations. For sales less than \$10,000 the entire bid value will be required. *****

If you plan to replace your check with an irrevocable letter-of-credit, please indicate that below. Be aware that our department will hold your check only for a maximum of 20 days after you are selected as a successful bidder, then it will be cashed. If your check is returned to us due to insufficient funds you will not receive a contract for that sale tract.

_____ MARK THIS SPACE IF YOU PLAN TO REPLACE YOUR CHECK WITH AN IRREVOCABLE LETTER-OF-CREDIT.
(OUR DEPARTMENT WILL HOLD YOUR CHECK FOR UP TO TWENTY (20) DAYS AFTER SELECTION OF SUCCESSFUL BIDDERS).

I hereby submit a bid for timber sale Tract #

9-25

Species	Volume (from Prospectus)		Minimum Bid	Bid Price	Total
Sugar Maple	7	mbf	\$ 285.00		
Mixed Hardwood	47	mbf	\$ 145.00		
Mixed Hardwood	800	cd	\$ 16.00		
Aspen	960	cd	\$ 18.00		
Balsam Fir*	50	cd	\$ 5.00	\$ 5.00	\$ 250.00
Spruce	145	cd	\$ 20.00		
*optional to harvest-fixed price	Minimum Bid		\$ 42,040.00	Total Bid	

Signature of Bidder _____



Iron County Forest

Timber Sale # _____, Tract #10-25

Town of Carey

T44NR2E

Sec. 12

Town of Oma

T44NR3E

Sec. 7&18

Camp 7 Road

Old Pit

Private

Sale Prepared by: Karl Linnemanstons

Total Sale Area: 164 acres

- Carbon Plot
- Berm Location
- After Sale is Complete



Overgrown
Game Openings

Do Not Harvest Trees
with Green Paint

Laymans Creek

12/7
13/18

0.2 0.1 0 0.2 Miles



Private

Powerline

Powerline

Hwy 51

Species	Volume	Minimum Bid
Mixed Hardwood	1800 cords	\$13.30
Aspen	1700 cords	\$13.30
Balsam Fir**	230 cords	\$5.00
Spruce	290 cords	\$19.00
Mixed Hardwood	27MBF	\$145.00

**Optional to Harvest-Fixed Price

Harvest Specifications

Harvest everything 5 inches dbh and up. Do not harvest black ash and yellow birch less than 10 inches dbh.

Also do not harvest elm, oak, tamarack, cedar, hemlock, and pine. Utilize pulpwood to a 4 inch top diameter, sawlogs to a minimum 10 inch top diameter. Follow the BMP's and prevent/minimize rutting along with damage to residual trees. Sale boundaries are two red dots. **Treetops may be left intact unless**

needed to prevent rutting.

Backblade Roads

IRON COUNTY FORESTRY TIMBER SALE BID FORM

PRINT OR TYPE NAME OF BIDDER _____

COMPANY _____

ADDRESS _____

PHONE _____ CELL _____ EMAIL _____

INSTRUCTIONS:

1. Enclose your complete bid form, and deposit in a sealed envelope that is clearly marked with your name, and the number of the sale tract that you are bidding on. Bids will be opened in numerical order, and if you wish to withdraw other bids that you have submitted (if you are the high bidder on this one) you should state that on the outside of the envelope.
2. Send or deliver your bid(s) to the Iron County Forestry Office, 607 3rd Avenue North – Suite 2, Hurley, WI 54534 by the deadline date specified in the sale prospectus.
3. Failure to comply with these instructions could result in the rejection of your bid.

A check, certified check or money order in an amount that is **equal to 10%** of the total bid value must accompany your completed bid form and will be used towards the PERFORMANCE BOND if you are selected as the successful bidder.

*****For sales totaling \$10,000 or greater A DOWNPAYMENT that is equal to 15% of the total bid value will be required within 6 months of the bid opening or prior to logging operations. For sales less than \$10,000 the entire bid value will be required. *****

If you plan to replace your check with an irrevocable letter-of-credit, please indicate that below. Be aware that our department will hold your check only for a maximum of 20 days after you are selected as a successful bidder, then it will be cashed. If your check is returned to us due to insufficient funds you will not receive a contract for that sale tract.

_____ MARK THIS SPACE IF YOU PLAN TO REPLACE YOUR CHECK WITH AN IRREVOCABLE LETTER-OF-CREDIT.
(OUR DEPARTMENT WILL HOLD YOUR CHECK FOR UP TO TWENTY (20) DAYS AFTER SELECTION OF SUCCESSFUL BIDDERS).

I hereby submit a bid for timber sale Tract #

10-25

Species	Volume (from Prospectus)		Minimum Bid	Bid Price	Total
Mixed Hardwood	27	mbf	\$ 145.00		
Mixed Hardwood	1800	cd	\$ 13.30		
Aspen	1700	cd	\$ 13.30		
Balsam Fir*	230	cd	\$ 5.00	\$ 5.00	\$ 1,150.00
Spruce	290	cd	\$ 19.00		
*optional to harvest - fixed price					
Minimum Bid			\$ 57,125.00	Total Bid	

Signature of Bidder _____

IRON COUNTY FOREST
TIMBER SALE _____,
TRACT # 11-25
T42N, R3E. Sections 3, 4, 9, and 10 (Mercer)

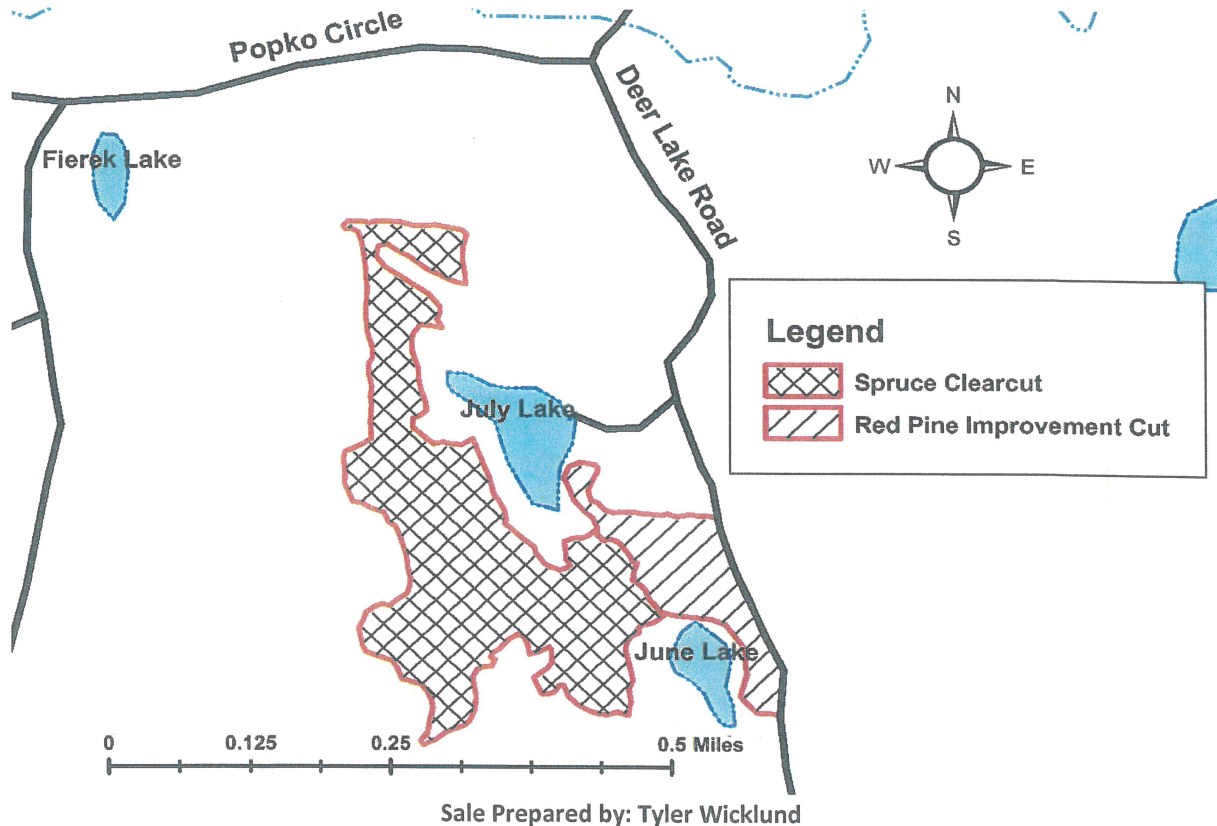

Red Pine Improvement Cut with a Spruce Clearcut
The sale area is approximately 43 acres and is the cross-hatched area on the map.

<u>Log Products:</u>	<u>Estimated Volume</u>	<u>Minimum Bid</u>
Mixed Hardwood	1 MBF	\$ 145.00
<u>Cord Products:</u>	<u>Estimated Volume</u>	<u>Minimum Bid</u>
Spruce (co-mingled)	1050 Cords	\$ 20.00
Mixed Hardwood	250 Cords	\$ 16.00
Aspen	175 Cords	\$ 18.00
Red Pine	125 Cords	\$ 40.00
Balsam Fir	10 Cords	\$ 5.00

Harvest Specifications:

Red Pine Improvement Cut: 8 acres. Cut all orange marked pine, and all aspen, spruce, mixed hardwood, and balsam fir that contain a 1-100" pulpstick. Utilize pulpwood to a 4" top diameter, sawlogs to a 10" top diameter. No cutting of red oak. Care should be taken during harvesting to minimize any detrimental effects to the soil. Follow all BMP's. Boundary lines are red lines and Deer Lake Road. Sale will be free of litter at all times. All slash will remain within the cutting area. Any woods road used during operation will be back bladed upon sale completion. All decked pine will need to be removed within 21 days due to possible bark beetle infestation. **No seasonal restrictions.**

Spruce Clearcut: 35 acres. Cut all spruce, mixed hardwood, aspen, red pine, and balsam fir that contain 1-100" pulpstick. Sale boundaries are red lines. Follow all specifications as stated in the red pine improvement cut. **No seasonal restrictions.**

IRON COUNTY FORESTRY TIMBER SALE BID FORM

PRINT OR TYPE NAME OF BIDDER _____

COMPANY _____

ADDRESS _____

PHONE _____ CELL _____ EMAIL _____

INSTRUCTIONS:

1. Enclose your complete bid form, and deposit in a sealed envelope that is clearly marked with your name, and the number of the sale tract that you are bidding on. Bids will be opened in numerical order, and if you wish to withdraw other bids that you have submitted (if you are the high bidder on this one) you should state that on the outside of the envelope.
2. Send or deliver your bid(s) to the Iron County Forestry Office, 607 3rd Avenue North – Suite 2, Hurley, WI 54534 by the deadline date specified in the sale prospectus.
3. Failure to comply with these instructions could result in the rejection of your bid.

A check, certified check or money order in an amount that is **equal to 10%** of the total bid value must accompany your completed bid form and will be used towards the PERFORMANCE BOND if you are selected as the successful bidder.

*****For sales totaling \$10,000 or greater A DOWNPAYMENT that is equal to 15% of the total bid value will be required within 6 months of the bid opening or prior to logging operations. For sales less than \$10,000 the entire bid value will be required. *****

If you plan to replace your check with an irrevocable letter-of-credit, please indicate that below. Be aware that our department will hold your check only for a maximum of 20 days after you are selected as a successful bidder, then it will be cashed. If your check is returned to us due to insufficient funds you will not receive a contract for that sale tract.

_____ MARK THIS SPACE IF YOU PLAN TO REPLACE YOUR CHECK WITH AN IRREVOCABLE LETTER-OF-CREDIT.
(OUR DEPARTMENT WILL HOLD YOUR CHECK FOR UP TO TWENTY (20) DAYS AFTER SELECTION OF SUCCESSFUL BIDDERS).

I hereby submit a bid for timber sale Tract #

11-25

Species	Volume (from Prospectus)		Minimum Bid	Bid Price	Total
Mixed Hardwood	1	mbf	\$ 145.00		
Spruce	1050	cd	\$ 20.00		
Mixed Hardwood	250	cd	\$ 16.00		
Aspen	175	cd	\$ 18.00		
Red Pine	125	cd	\$ 40.00		
Balsam Fir	10	cd	\$ 5.00		
	Minimum Bid		\$ 33,345.00	Total Bid	

Signature of Bidder _____

Iron County Forest

Timber Sale # _____, Tract # 12-25

Town of Pence
T45NR2E
Sec.31&32
T44NR2E
Sec. 6



0.2 0.1 0 0.2 Miles

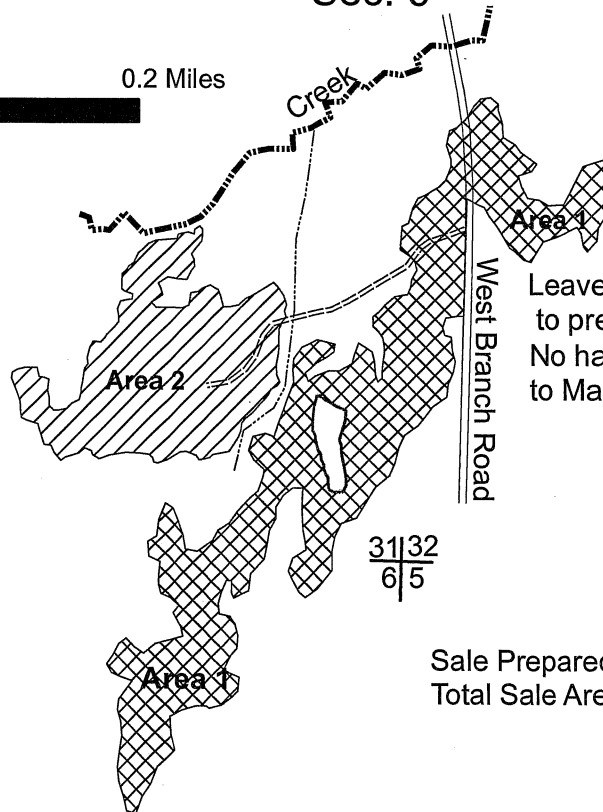

Leave tops intact unless needed
to prevent rutting.
No harvesting March 15th
to May 31st.

Sale Prepared by: Karl Linnemanstons
Total Sale Area: 98acres

Species	Volume	Minimum Bid
Mixed Hardwood	1270 cords	\$12.00
Aspen	330 cords	\$18.00
Spruce	65 cords	\$20.00
Sugar Maple	16 MBF	\$285.00
Mixed Hardwood	36 MBF	\$145.00

Harvest Specifications Area 1 (64 acres)

Harvest everything greater than 5 inches dbh. Leave all yellow birch, balsam fir, oak, cedar, hemlock, tamarack, and pine. Utilize pulpwood to a 4 inch top diameter, sawlogs to a minimum 10 inch top diameter. Follow the BMP's and prevent/minimize rutting along with damage to residual trees. Sale boundaries are two red dots.

Harvest Specifications Area 2 (34 acres)

Harvest only hardwoods and spruce 13 inches DBH and greater. Do not harvest oak and elm. Utilize pulpwood to a 4 inch top diameter, sawlogs to a minimum 10 inch top diameter. Follow the BMP's and prevent/minimize rutting along with damage to residual trees. Sale boundaries is a solid red line.

Protect Advanced Regeneration

BackBlade Roads and Berm by West Branch Road

IRON COUNTY FORESTRY TIMBER SALE BID FORM

PRINT OR TYPE NAME OF BIDDER _____

COMPANY _____

ADDRESS _____

PHONE _____ CELL _____ EMAIL _____

INSTRUCTIONS:

1. Enclose your complete bid form, and deposit in a sealed envelope that is clearly marked with your name, and the number of the sale tract that you are bidding on. Bids will be opened in numerical order, and if you wish to withdraw other bids that you have submitted (if you are the high bidder on this one) you should state that on the outside of the envelope.
2. Send or deliver your bid(s) to the Iron County Forestry Office, 607 3rd Avenue North – Suite 2, Hurley, WI 54534 by the deadline date specified in the sale prospectus.
3. Failure to comply with these instructions could result in the rejection of your bid.

A check, certified check or money order in an amount that is **equal to 10%** of the total bid value must accompany your completed bid form and will be used towards the PERFORMANCE BOND if you are selected as the successful bidder.

*****For sales totaling \$10,000 or greater A DOWNPAYMENT that is equal to 15% of the total bid value will be required within 6 months of the bid opening or prior to logging operations. For sales less than \$10,000 the entire bid value will be required. *****

If you plan to replace your check with an irrevocable letter-of-credit, please indicate that below. Be aware that our department will hold your check only for a maximum of 20 days after you are selected as a successful bidder, then it will be cashed. If your check is returned to us due to insufficient funds you will not receive a contract for that sale tract.

_____ MARK THIS SPACE IF YOU PLAN TO REPLACE YOUR CHECK WITH AN IRREVOCABLE LETTER-OF-CREDIT.
(OUR DEPARTMENT WILL HOLD YOUR CHECK FOR UP TO TWENTY (20) DAYS AFTER SELECTION OF SUCCESSFUL BIDDERS).

I hereby submit a bid for timber sale Tract #

12-25

Species	Volume (from Prospectus)		Minimum Bid	Bid Price	Total
Sugar Maple	16	mbf	\$ 285.00		
Mixed Hardwood	36	mbf	\$ 145.00		
Mixed Hardwood	1270	cd	\$ 12.00		
Aspen	330	cd	\$ 18.00		
Spruce	65	cd	\$ 20.00		
	Minimum Bid		\$ 32,260.00	Total Bid	

Signature of Bidder _____

Iron County Forest
Critter Crossing Sale Tract #13-25
T45N R01W, Sec 23, Town of Anderson.

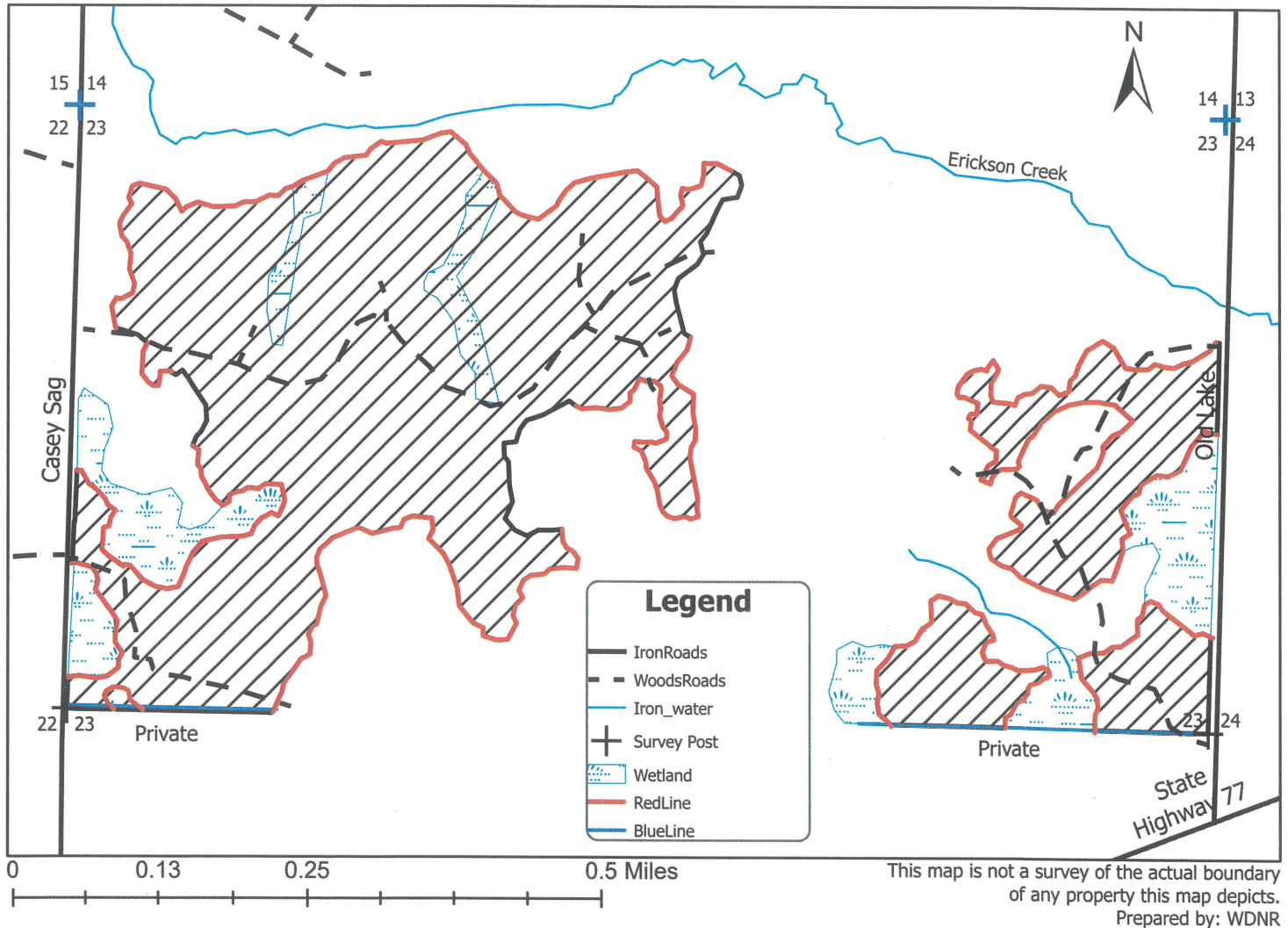

Harvest Specifications

Selection Thinning: (121 acres) Harvest all orange marked trees and merchantable ash 5" dbh and larger. Do not harvest any conifer unless cutting balsam is necessary for operation, red oak, or aspen.

Sale boundaries are marked with red paint, blue paint, or border town roads and young aspen. Leave all standing dead snags and den trees when safe to do so. Utilize sawlogs to a 10" top diameter and pulpwood to a 4" top diameter. Strictly follow all Wisconsin Best Management Practices for water quality and invasive species. Evenly disperse slash throughout the sale area. Leave unmerchantable logs where they are cut to remain as coarse woody debris (ex: large diameter, split, hollow, or rotten logs with no value).

Harvest on frozen ground only to prevent rutting and compaction of soft soils.

Species	Volume	Minimum Bid
Mixed Hardwood	620 cords	16.00
Basswood	220 cords	5.00
Balsam Fir	1 cord	5.00 **
Hard Maple	3 MBF	285.00
Mixed Hardwood	10 MBF	145.00
Basswood	18 MBF	135.00

*Mixed Hardwood pulp volume includes approx. 80cords ash species

** Balsam fir is optional, fixed price

Total Minimum Value: \$15,760.00

IRON COUNTY FORESTRY TIMBER SALE BID FORM

PRINT OR TYPE NAME OF BIDDER _____

COMPANY _____

ADDRESS _____

PHONE _____ CELL _____ EMAIL _____

INSTRUCTIONS:

1. Enclose your complete bid form, and deposit in a sealed envelope that is clearly marked with your name, and the number of the sale tract that you are bidding on. Bids will be opened in numerical order, and if you wish to withdraw other bids that you have submitted (if you are the high bidder on this one) you should state that on the outside of the envelope.
2. Send or deliver your bid(s) to the Iron County Forestry Office, 607 3rd Avenue North – Suite 2, Hurley, WI 54534 by the deadline date specified in the sale prospectus.
3. Failure to comply with these instructions could result in the rejection of your bid.

A check, certified check or money order in an amount that is **equal to 10%** of the total bid value must accompany your completed bid form and will be used towards the PERFORMANCE BOND if you are selected as the successful bidder.

*****For sales totaling \$10,000 or greater A DOWNPAYMENT that is equal to 15% of the total bid value will be required within 6 months of the bid opening or prior to logging operations. For sales less than \$10,000 the entire bid value will be required. *****

If you plan to replace your check with an irrevocable letter-of-credit, please indicate that below. Be aware that our department will hold your check only for a maximum of 20 days after you are selected as a successful bidder, then it will be cashed. If your check is returned to us due to insufficient funds you will not receive a contract for that sale tract.

_____ MARK THIS SPACE IF YOU PLAN TO REPLACE YOUR CHECK WITH AN IRREVOCABLE LETTER-OF-CREDIT.
(OUR DEPARTMENT WILL HOLD YOUR CHECK FOR UP TO TWENTY (20) DAYS AFTER SELECTION OF SUCCESSFUL BIDDERS).

I hereby submit a bid for timber sale Tract #

13-25

Species	Volume (from Prospectus)		Minimum Bid	Bid Price	Total
Hard Maple	3	mbf	\$ 285.00		
Mixed Hardwood	10	mbf	\$ 145.00		
Basswood	18	cd	\$ 135.00		
Mixed Hardwood	620	cd	\$ 16.00		
Basswood	220	cd	\$ 5.00		
Balsam Fir *	1	cd	\$ 5.00	\$ 5.00	\$ 5.00
*optional to harvest - fixed price					
Minimum Bid			\$ 15,760.00	Total Bid	

Signature of Bidder _____