

IRON COUNTY FOREST

TIMBER SALE _____,

TRACT # 34-24

T44N, R1W. Sections 9, 16,17 (Anderson)

**** PRICE REDUCED!****

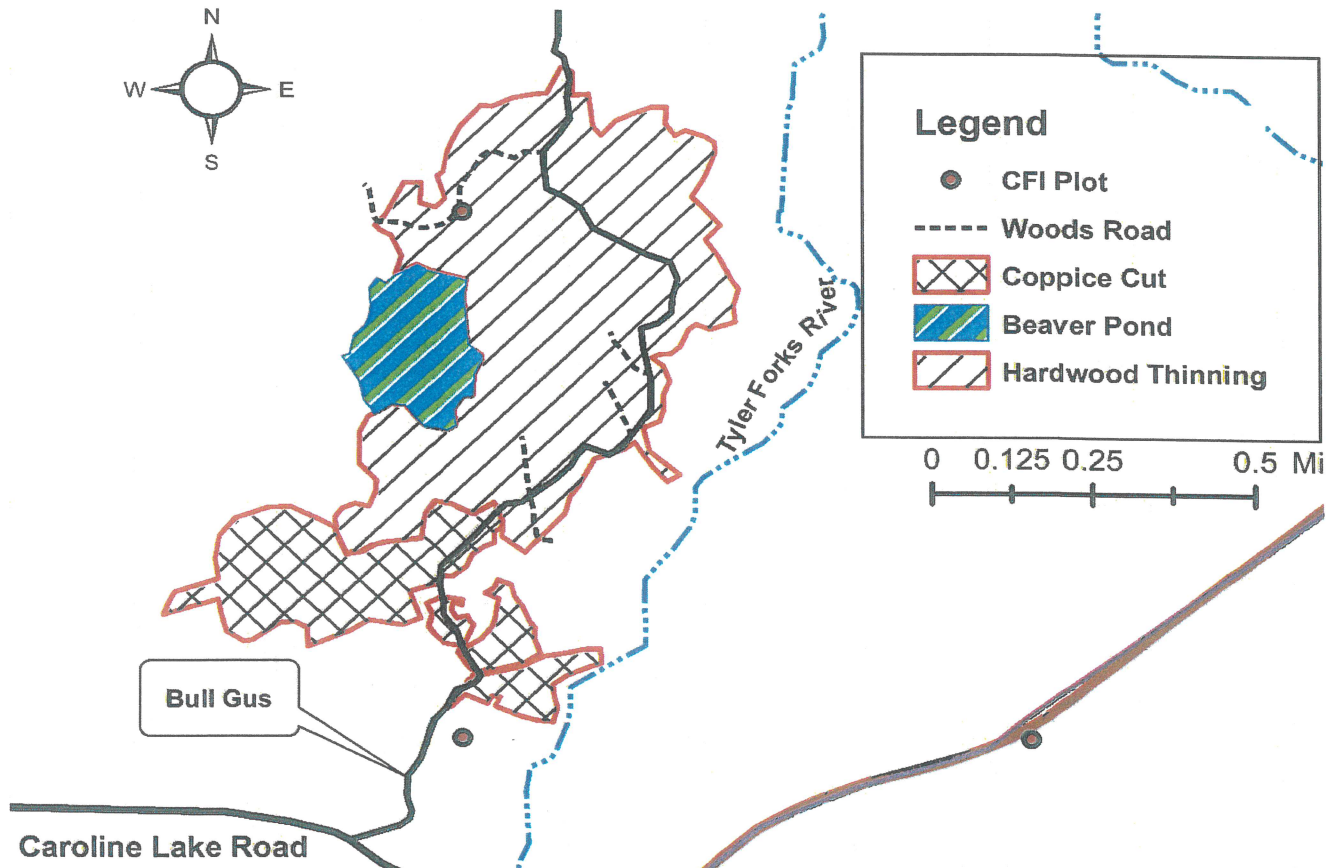

Northern Hardwood Single Tree Selection Harvest with a Red Maple Coppice Cut
The sale area is approximately 227 acres and is the cross-hatched area on the map.

Log Products:

Hard Maple
Mixed Hardwood
Basswood

Estimated Volume

33 MBF
25 MBF
5 MBF

Minimum Bid

\$ 285.00
\$ 145.00
\$ 135.00

Cord Products:

Mixed Hardwood
Aspen
Spruce(co-mingled)
Balsam Fir

Estimated Volume

2200 Cords
250 Cords
175 Cords
80 Cords

Minimum Bid

\$ 12.00
\$ 14.00
\$ 10.00
\$ 5.00

Harvest Specifications:

Northern Hardwood Single Tree Selection Harvest: 176 acres. Cut all orange marked trees, and all aspen, spruce, and balsam fir that contain a 1-100" pulpstick. Utilize pulpwood to a 4" top diameter, sawlogs to a 10" top diameter. No cutting of oak, pine, hemlock, or cedar. Care should be taken during harvesting to minimize any detrimental effects to the soil. Follow all BMP's. Boundary lines are a red line. Sale will be free of litter at all times. All slash will remain within the cutting area. Any woods road used during operation will be back bladed upon sale completion. **No cutting from April 1st to July 1st.**

Aspen Coppice Cut: 51 acres. Cut all mixed hardwood, aspen, spruce, and balsam fir that contain 1-100" pulpstick. Follow all specifications as stated in the hardwood cut. **No seasonal restrictions.**

Sale Prepared By: Tyler Wicklund

IRON COUNTY FORESTRY TIMBER SALE BID FORM

PRINT OR TYPE NAME OF BIDDER _____

COMPANY _____

ADDRESS _____

PHONE _____ CELL _____ EMAIL _____

INSTRUCTIONS:

1. Enclose your complete bid form, and deposit in a sealed envelope that is clearly marked with your name, and the number of the sale tract that you are bidding on. Bids will be opened in numerical order, and if you wish to withdraw other bids that you have submitted (if you are the high bidder on this one) you should state that on the outside of the envelope.
2. Send or deliver your bid(s) to the Iron County Forestry Office, 607 3rd Avenue North – Suite 2, Hurley, WI 54534 by the deadline date specified in the sale prospectus.
3. Failure to comply with these instructions could result in the rejection of your bid.

A check, certified check or money order in an amount that is **equal to 10%** of the total bid value must accompany your completed bid form and will be used towards the PERFORMANCE BOND if you are selected as the successful bidder.

*****For sales totaling \$10,000 or greater A DOWNPAYMENT that is equal to 15% of the total bid value will be required within 6 months of the bid opening or prior to logging operations. For sales less than \$10,000 the entire bid value will be required. *****

If you plan to replace your check with an irrevocable letter-of-credit, please indicate that below. Be aware that our department will hold your check only for a maximum of 20 days after you are selected as a successful bidder, then it will be cashed. If your check is returned to us due to insufficient funds you will not receive a contract for that sale tract.

_____ MARK THIS SPACE IF YOU PLAN TO REPLACE YOUR CHECK WITH AN IRREVOCABLE LETTER-OF-CREDIT.
(OUR DEPARTMENT WILL HOLD YOUR CHECK FOR UP TO TWENTY (20) DAYS AFTER SELECTION OF SUCCESSFUL BIDDERS).

I hereby submit a bid for timber sale Tract #

34-24

| Species | Volume (from Prospectus) | | Minimum Bid | Bid Price | Total |
|----------------|-----------------------------|-----|----------------|-----------|-------|
| Hard Maple | 33 | mbf | \$ 285.00 | | |
| Mixed Hardwood | 25 | mbf | \$ 145.00 | | |
| Basswood | 5 | mbf | \$ 135.00 | | |
| | | | | | |
| Mixed Hardwood | 2200 | cd | \$ 12.00 | | |
| Aspen | 250 | cd | \$ 14.00 | | |
| Spruce | 175 | cd | \$ 10.00 | | |
| Balsam Fir | 80 | cd | \$ 5.00 | | |
| | | | | | |
| Minimum Bid | | | \$ 45,755.00 | Total Bid | |

Signature of Bidder _____

Iron County Forest Timber Sale #14-25 T44N R1W Sections 7 & 18 Town of Anderson

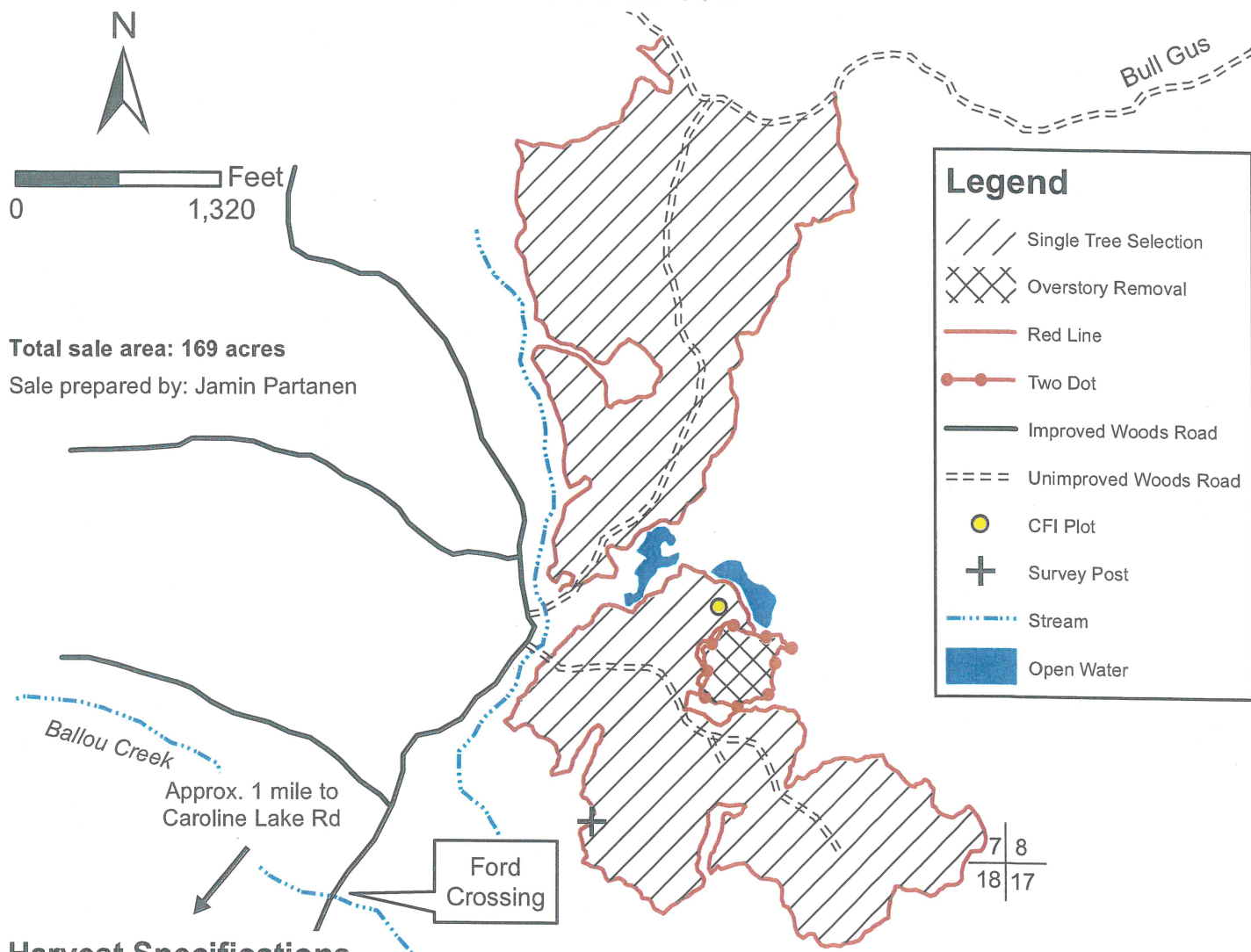

Harvest Specifications

Single Tree Selection (165 acres)

Harvest all trees marked with orange paint and all white spruce with at least one 100" pulp stick. The sale boundary is marked with red paint lines, as indicated on the map.

Overstory Removal (4 acres)

Harvest all mixed hardwood species (except white birch and red oak), all aspen, and white spruce with at least one 100" pulp stick. Do not harvest white birch, red oak, balsam fir, hemlock, pine, black spruce, cedar, and tamarack. The sale boundary is marked with two red dots.

Utilize all sawlogs to a 10" minimum top diameter and all pulpwood to a 4" minimum top diameter. Follow all water quality BMP's and prevent/minimize rutting and damage to residual trees. No slash shall be left in wetlands. Harvesting shall not take place from March 31 to June 30 without authorization from Iron County Forestry Department.

Backblade all roads upon sale completion

Protect regeneration

Protect CFI plot center

Protect survey monument

| Species | Volume | Minimum Bid |
|-----------------|-------------|-------------|
| Hard Maple | 32 MBF | \$285.00 |
| *Mixed Hardwood | 78 MBF | \$145.00 |
| Red Oak | 67 MBF | \$250.00 |
| Mixed Hardwood | 1,580 cords | \$16.00 |
| Red Oak | 335 cords | \$12.00 |
| White Spruce | 10 cords | \$20.00 |

*Mixed hardwood sawtimber contains 40 MBF ash, 27 MBF red maple, 10 MBF basswood, and 1 MBF yellow birch.

IRON COUNTY FORESTRY TIMBER SALE BID FORM

PRINT OR TYPE NAME OF BIDDER _____

COMPANY _____

ADDRESS _____

PHONE _____ CELL _____ EMAIL _____

INSTRUCTIONS:

1. Enclose your complete bid form, and deposit in a sealed envelope that is clearly marked with your name, and the number of the sale tract that you are bidding on. Bids will be opened in numerical order, and if you wish to withdraw other bids that you have submitted (if you are the high bidder on this one) you should state that on the outside of the envelope.
2. Send or deliver your bid(s) to the Iron County Forestry Office, 607 3rd Avenue North – Suite 2, Hurley, WI 54534 by the deadline date specified in the sale prospectus.
3. Failure to comply with these instructions could result in the rejection of your bid.

A check, certified check or money order in an amount that is **equal to 10%** of the total bid value must accompany your completed bid form and will be used towards the PERFORMANCE BOND if you are selected as the successful bidder.

*****For sales totaling \$10,000 or greater A DOWNPAYMENT that is equal to 15% of the total bid value will be required within 6 months of the bid opening or prior to logging operations. For sales less than \$10,000 the entire bid value will be required. *****

If you plan to replace your check with an irrevocable letter-of-credit, please indicate that below. Be aware that our department will hold your check only for a maximum of 20 days after you are selected as a successful bidder, then it will be cashed. If your check is returned to us due to insufficient funds you will not receive a contract for that sale tract.

_____ MARK THIS SPACE IF YOU PLAN TO REPLACE YOUR CHECK WITH AN IRREVOCABLE LETTER-OF-CREDIT.
(OUR DEPARTMENT WILL HOLD YOUR CHECK FOR UP TO TWENTY (20) DAYS AFTER SELECTION OF SUCCESSFUL BIDDERS).

I hereby submit a bid for timber sale Tract #

14-25

| Species | Volume (from Prospectus) | | Minimum Bid | Bid Price | Total |
|----------------|-----------------------------|-----|----------------|-----------|-------|
| Hard Maple | 32 | mbf | \$ 285.00 | | |
| Mixed Hardwood | 78 | mbf | \$ 145.00 | | |
| Red Oak | 67 | mbf | \$ 250.00 | | |
| | | | | | |
| Mixed Hardwood | 1580 | cd | \$ 16.00 | | |
| Red Oak | 335 | cd | \$ 12.00 | | |
| White Spruce | 10 | cd | \$ 20.00 | | |
| | | | | | |
| | | | | | |
| | Minimum Bid | | \$ 66,680.00 | Total Bid | |

Signature of Bidder _____

IRON COUNTY FOREST
TIMBER SALE _____,
TRACT # 15-25
T46N, R1W. Sections 16, 21, and 22 (Gurney)

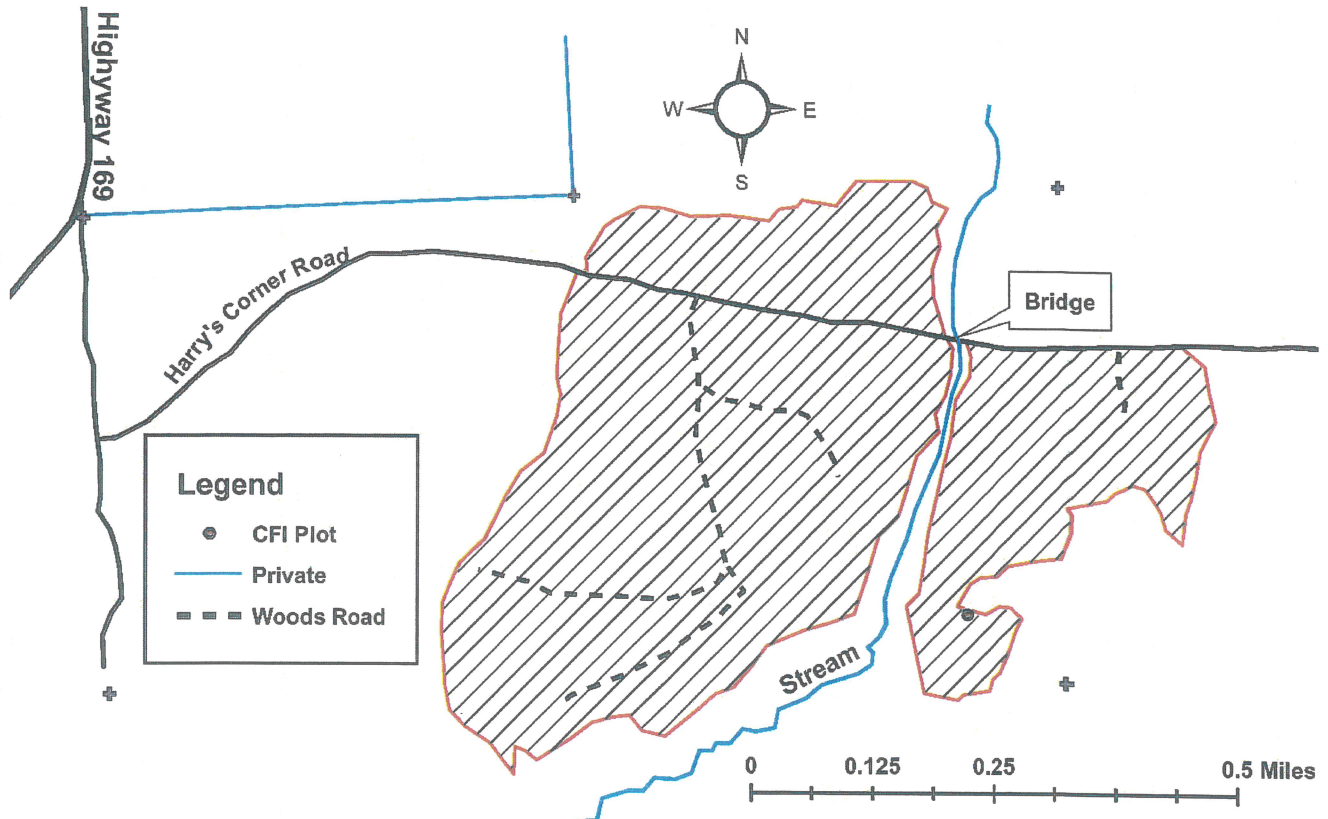

Sale Prepared by: Tyler Wicklund

Northern Hardwood Single Tree Selection Harvest

The sale area is approximately 168 acres and is the cross-hatched area on the map.

| <u>Log Products:</u> | <u>Estimated Volume</u> | <u>Minimum Bid</u> |
|--------------------------|-------------------------|--------------------|
| Basswood | 71 MBF | \$ 135.00 |
| Mixed Hardwood (80% Ash) | 65 MBF | \$ 145.00 |
| Hard Maple | 50 MBF | \$ 285.00 |

| <u>Cord Products:</u> | <u>Estimated Volume</u> | <u>Minimum Bid</u> |
|-----------------------|-------------------------|--------------------|
| Mixed Hardwood | 1850 Cords | \$ 16.00 |
| Basswood | 525 Cords | \$ 5.00 |
| Aspen | 95 Cords | \$ 18.00 |

Harvest Specifications:

Cut all orange marked trees and all aspen and ironwood that contain a 1-100" pulpstick. Utilize pulpwood to a 4" top diameter, sawlogs to a 10" top diameter. No cutting of red oak or elm. Care should be taken during harvesting to minimize any detrimental effects to the soil. Follow all BMP's. The boundary lines are red lines and Harry's Corner Road. The sale will be free of litter at all times. All slash will remain within the cutting area. Any woods road used during operation will be back bladed upon sale completion. Decking is allowed along Harry's Corner Road. **No cutting from April 1st to July 1st.**

IRON COUNTY FORESTRY TIMBER SALE BID FORM

PRINT OR TYPE NAME OF BIDDER _____

COMPANY _____

ADDRESS _____

PHONE _____ CELL _____ EMAIL _____

INSTRUCTIONS:

1. Enclose your complete bid form, and deposit in a sealed envelope that is clearly marked with your name, and the number of the sale tract that you are bidding on. Bids will be opened in numerical order, and if you wish to withdraw other bids that you have submitted (if you are the high bidder on this one) you should state that on the outside of the envelope.
2. Send or deliver your bid(s) to the Iron County Forestry Office, 607 3rd Avenue North – Suite 2, Hurley, WI 54534 by the deadline date specified in the sale prospectus.
3. Failure to comply with these instructions could result in the rejection of your bid.

A check, certified check or money order in an amount that is **equal to 10%** of the total bid value must accompany your completed bid form and will be used towards the PERFORMANCE BOND if you are selected as the successful bidder.

*****For sales totaling \$10,000 or greater A DOWNPAYMENT that is equal to 15% of the total bid value will be required within 6 months of the bid opening or prior to logging operations. For sales less than \$10,000 the entire bid value will be required. *****

If you plan to replace your check with an irrevocable letter-of-credit, please indicate that below. Be aware that our department will hold your check only for a maximum of 20 days after you are selected as a successful bidder, then it will be cashed. If your check is returned to us due to insufficient funds you will not receive a contract for that sale tract.

_____ MARK THIS SPACE IF YOU PLAN TO REPLACE YOUR CHECK WITH AN IRREVOCABLE LETTER-OF-CREDIT.
(OUR DEPARTMENT WILL HOLD YOUR CHECK FOR UP TO TWENTY (20) DAYS AFTER SELECTION OF SUCCESSFUL BIDDERS).

I hereby submit a bid for timber sale Tract #

15-25

| Species | Volume (from Prospectus) | | Minimum Bid | Bid Price | Total |
|----------------|-----------------------------|-----|----------------|-----------|-------|
| Basswood | 71 | mbf | \$ 135.00 | | |
| Mixed Hardwood | 65 | mbf | \$ 145.00 | | |
| Hard Maple | 50 | mbf | \$ 285.00 | | |
| | | | | | |
| Mixed Hardwood | 1850 | cd | \$ 16.00 | | |
| Basswood | 525 | cd | \$ 5.00 | | |
| Aspen | 95 | cd | \$ 18.00 | | |
| | | | | | |
| | | | | | |
| | Minimum Bid | | \$ 67,195.00 | Total Bid | |

Signature of Bidder _____

Iron County Forest

Timber Sale #_____, Tract #16-25

Town of Anderson

T45NR1E

Sec. 32

Town of Knight

Sec. 27,28,33,&34

Sale Prepared by: Karl Linnemanstons

Total Sale Area: 352acres

0.2 0.1 0 0.2 Miles

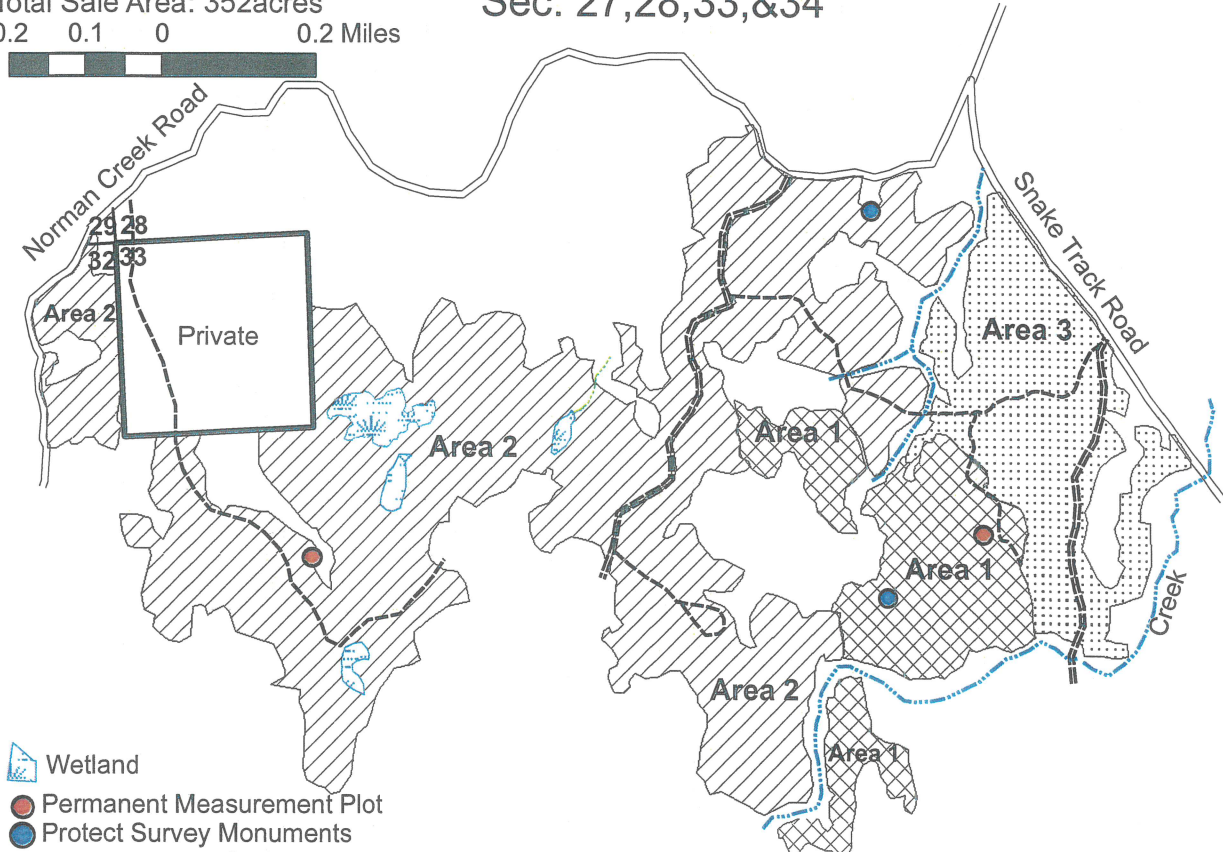

Wetland

Permanent Measurement Plot
Protect Survey Monuments

| Species | Volume | Minimum Bid |
|---|------------|-------------|
| Mixed Hardwood(Includes Aspen and Basswood) | 3900 cords | \$16.00 |
| Spruce | 140 cords | \$20.00 |
| Sugar Maple | 143 MBF | \$285.00 |
| Mixed Hardwood | 189 MBF | \$145.00 |

Harvest Specifications Area 1 (55 acres)

Harvest everything with at least two merchantable pulpsticks. Leave all yellow birch, oak, elm, cedar, hemlock, tamarack, and pine. Utilize pulpwood to a 4 inch top diameter, sawlogs to a minimum 10 inch top diameter. Follow the BMP's and prevent/minimize rutting along with damage to residual trees. Sale boundaries are two red dots.

Harvest Specifications Area 2 (237 acres)

Harvest all trees marked with orange paint, all aspen, and spruce greater than 13 inches in diameter. Utilize pulpwood to a 4 inch top diameter, sawlogs to a minimum 10 inch top diameter. Follow the BMP's and prevent/minimize rutting along with damage to residual trees. Harvest will not take place from April 1st through July 1st. Sale boundaries is a solid red line and blue boundary line.

Harvest Specifications Area 3 (60 acres)

Harvest only hardwoods and spruce 13 inches DBH and greater. Do not harvest oak and elm. Utilize pulpwood to a 4 inch top diameter, sawlogs to a minimum 10 inch top diameter. Follow the BMP's and prevent/minimize rutting along with damage to residual trees. Sale boundaries is a solid red line.

Protect Advanced Regeneration

BackBlade Roads

IRON COUNTY FORESTRY TIMBER SALE BID FORM

PRINT OR TYPE NAME OF BIDDER _____

COMPANY _____

ADDRESS _____

PHONE _____ CELL _____ EMAIL _____

INSTRUCTIONS:

1. Enclose your complete bid form, and deposit in a sealed envelope that is clearly marked with your name, and the number of the sale tract that you are bidding on. Bids will be opened in numerical order, and if you wish to withdraw other bids that you have submitted (if you are the high bidder on this one) you should state that on the outside of the envelope.
2. Send or deliver your bid(s) to the Iron County Forestry Office, 607 3rd Avenue North – Suite 2, Hurley, WI 54534 by the deadline date specified in the sale prospectus.
3. Failure to comply with these instructions could result in the rejection of your bid.

A check, certified check or money order in an amount that is **equal to 10%** of the total bid value must accompany your completed bid form and will be used towards the PERFORMANCE BOND if you are selected as the successful bidder.

*****For sales totaling \$10,000 or greater A DOWNPAYMENT that is equal to 15% of the total bid value will be required within 6 months of the bid opening or prior to logging operations. For sales less than \$10,000 the entire bid value will be required. *****

If you plan to replace your check with an irrevocable letter-of-credit, please indicate that below. Be aware that our department will hold your check only for a maximum of 20 days after you are selected as a successful bidder, then it will be cashed. If your check is returned to us due to insufficient funds you will not receive a contract for that sale tract.

_____ MARK THIS SPACE IF YOU PLAN TO REPLACE YOUR CHECK WITH AN IRREVOCABLE LETTER-OF-CREDIT.
(OUR DEPARTMENT WILL HOLD YOUR CHECK FOR UP TO TWENTY (20) DAYS AFTER SELECTION OF SUCCESSFUL BIDDERS).

I hereby submit a bid for timber sale Tract #

16-25

| Species | Volume (from Prospectus) | | Minimum Bid | Bid Price | Total |
|----------------|-----------------------------|-----|----------------|-----------|-------|
| Sugar Maple | 143 | mbf | \$ 285.00 | | |
| Mixed Hardwood | 189 | mbf | \$ 145.00 | | |
| | | | | | |
| Mixed Hardwood | 3900 | cd | \$ 16.00 | | |
| Spruce | 140 | cd | \$ 20.00 | | |
| | | | | | |
| | | | | | |
| | | | | | |
| | | | | | |
| | Minimum Bid | | \$ 133,360.00 | Total Bid | |

Signature of Bidder _____

IRON COUNTY FOREST
TIMBER SALE _____,
TRACT # 17-25
T47N, R1W. Section 30 (Gurney)

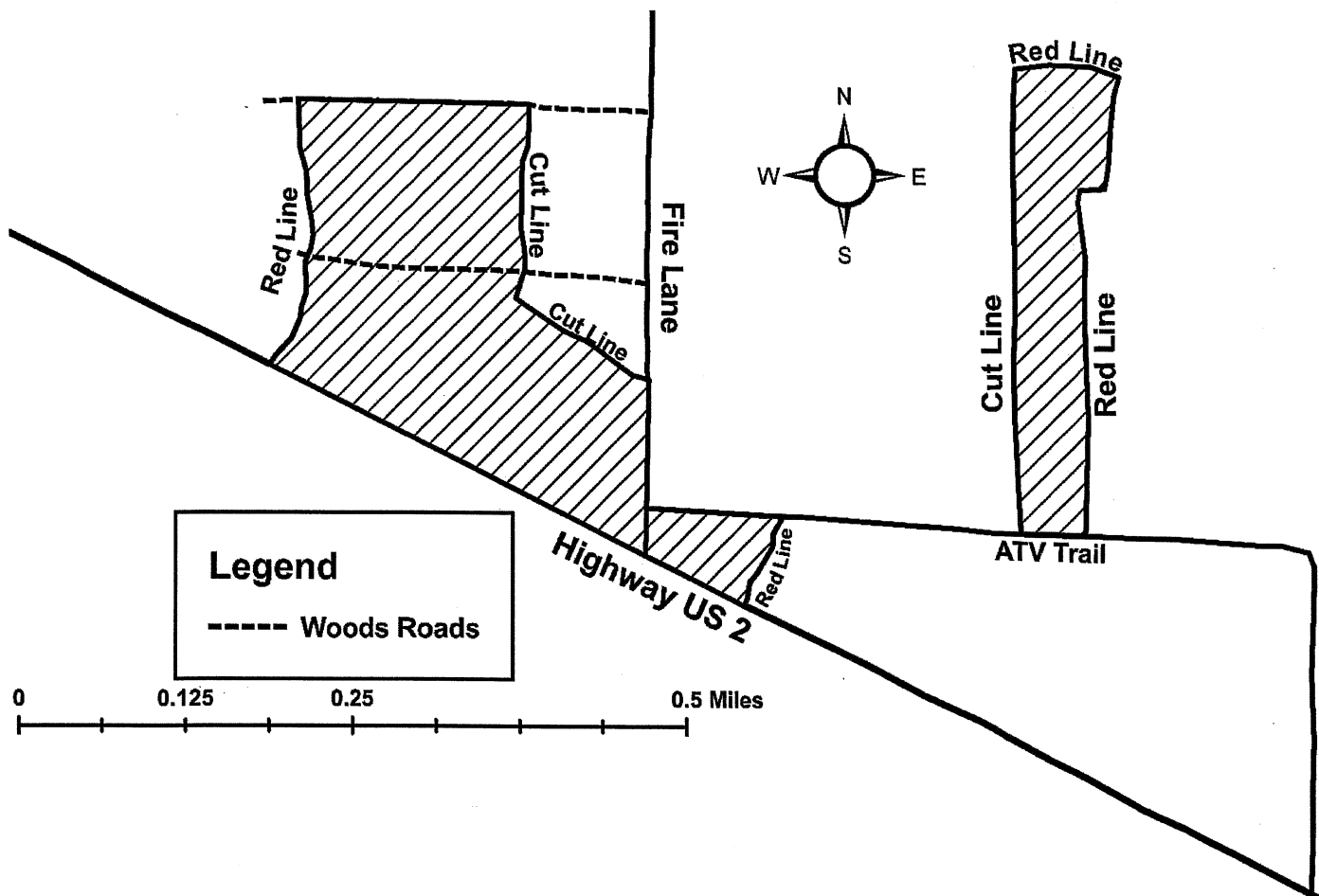

Sale Prepared by: Tyler Wicklund

Red Pine Improvement Harvest

The sale area is approximately 48 acres and is the cross-hatched area on the map.

Cord Products:

Red Pine (Includes 10 cords of Scotch Pine)

Estimated Volume

770 Cords

Minimum Bid

\$40.00

Harvest Specifications:

Cut all orange marked pine. Utilize pulpwood to a 4" top diameter. Care should be taken during harvesting to minimize any detrimental effects to the soil. Follow all BMP's. The boundary lines are red lines, cut lines, US 2, Fire Lane, and the ATV trail. The sale will be free of litter at all times. All slash will remain within the cutting area. Any woods road used during operation will be back bladed upon sale completion. **No seasonal restrictions.**

IRON COUNTY FORESTRY TIMBER SALE BID FORM

PRINT OR TYPE NAME OF BIDDER _____

COMPANY _____

ADDRESS _____

PHONE _____ CELL _____ EMAIL _____

INSTRUCTIONS:

1. Enclose your complete bid form, and deposit in a sealed envelope that is clearly marked with your name, and the number of the sale tract that you are bidding on. Bids will be opened in numerical order, and if you wish to withdraw other bids that you have submitted (if you are the high bidder on this one) you should state that on the outside of the envelope.
2. Send or deliver your bid(s) to the Iron County Forestry Office, 607 3rd Avenue North – Suite 2, Hurley, WI 54534 by the deadline date specified in the sale prospectus.
3. Failure to comply with these instructions could result in the rejection of your bid.

A check, certified check or money order in an amount that is **equal to 10%** of the total bid value must accompany your completed bid form and will be used towards the PERFORMANCE BOND if you are selected as the successful bidder.

*****For sales totaling \$10,000 or greater A DOWNPAYMENT that is equal to 15% of the total bid value will be required within 6 months of the bid opening or prior to logging operations. For sales less than \$10,000 the entire bid value will be required. *****

If you plan to replace your check with an irrevocable letter-of-credit, please indicate that below. Be aware that our department will hold your check only for a maximum of 20 days after you are selected as a successful bidder, then it will be cashed. If your check is returned to us due to insufficient funds you will not receive a contract for that sale tract.

_____ MARK THIS SPACE IF YOU PLAN TO REPLACE YOUR CHECK WITH AN IRREVOCABLE LETTER-OF-CREDIT.
(OUR DEPARTMENT WILL HOLD YOUR CHECK FOR UP TO TWENTY (20) DAYS AFTER SELECTION OF SUCCESSFUL
BIDDERS).

I hereby submit a bid for timber sale Tract #

17-25

| Species | Volume (from Prospectus) | | Minimum Bid | Bid Price | Total |
|----------|-----------------------------|----|----------------|-----------|-------|
| Red Pine | 770 | cd | \$ 40.00 | | |
| | | | | | |
| | | | | | |
| | | | | | |
| | | | | | |
| | | | | | |
| | | | | | |
| | | | | | |
| | | | | | |
| | Minimum Bid | | \$ 30,800.00 | Total Bid | |

Signature of Bidder

IRON COUNTY FOREST

TIMBER SALE _____,

TRACT # 18-25

T47N, R1W. Section 30 and 31 (Gurney)

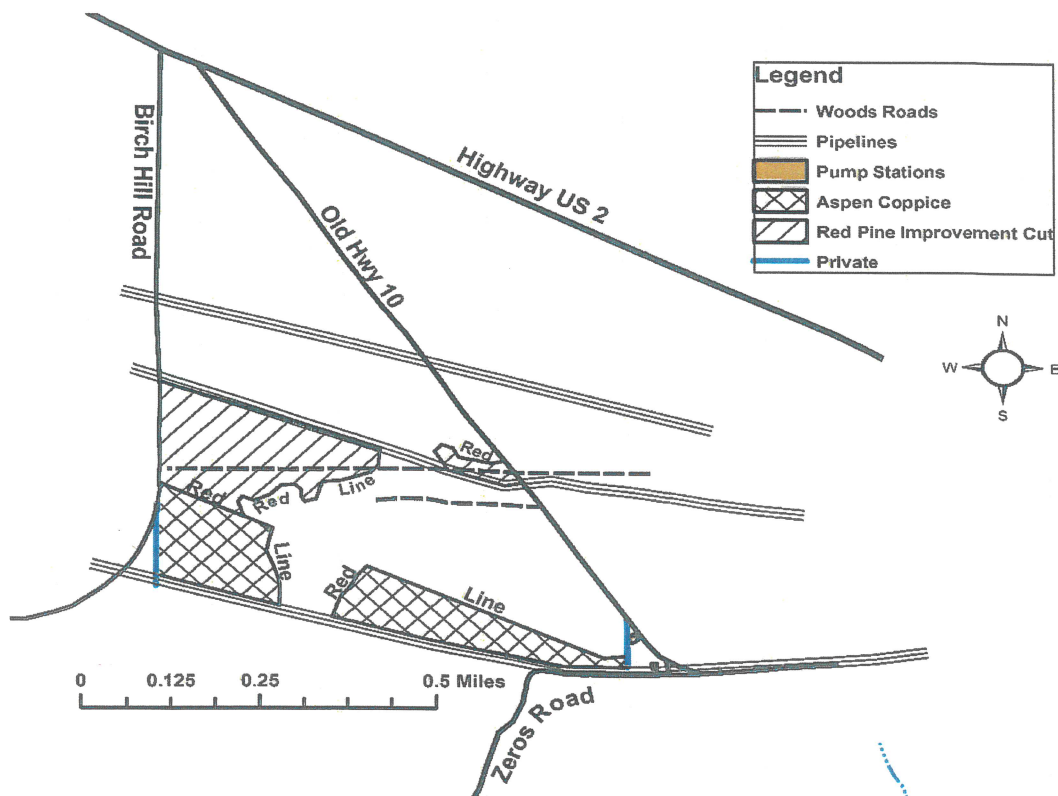

Aspen Coppice cut with a Red Pine Improvement Harvest
The sale area is approximately 49 acres and is the cross-hatched area on the map.

| <u>Log Products:</u> | <u>Estimated Volume</u> | <u>Minimum Bid</u> |
|-----------------------|-------------------------|--------------------|
| Mixed Hardwoods | 5 MBF | \$145.00 |
| <u>Cord Products:</u> | <u>Estimated Volume</u> | <u>Minimum Bid</u> |
| Aspen | 550 Cords | \$18.00 |
| Red Pine) | 375 Cords | \$40.00 |
| Red Oak | 185 Cords | \$12.00 |
| Mixed Hardwoods | 45 Cords | \$16.00 |

Harvest Specifications:

Aspen Coppice Cut: Cut all aspen, red pine, mixed hardwoods, and red oak that contain a 1-100" pulpstick. Utilize pulpwood to a 4" top diameter and sawlogs to a 10" top diameter. Care should be taken during harvesting to minimize any detrimental effects to the soil. Follow all BMP's. The boundary lines are red and blue lines, pipelines, Old Hwy 10, and Birch Hill Road. The sale will be free of litter at all times. All slash will remain within the cutting area. Any woods road used during operation will be back bladed upon sale completion. Contact TC Energy and Northern Natural Gas before operations begin. No decking on any pipeline. **No seasonal restrictions.**

Red Pine Improvement Cut: Cut all marked red pine and all aspen, mixed hardwood, and red oak. Follow all specifications as stated above. Decked pine will need to be removed within 21 days due to possible bark beetle infestation. **No seasonal restrictions.**

Sale Prepared By: Tyler Wicklund

IRON COUNTY FORESTRY TIMBER SALE BID FORM

PRINT OR TYPE NAME OF BIDDER _____

COMPANY _____

ADDRESS _____

PHONE _____ CELL _____ EMAIL _____

INSTRUCTIONS:

1. Enclose your complete bid form, and deposit in a sealed envelope that is clearly marked with your name, and the number of the sale tract that you are bidding on. Bids will be opened in numerical order, and if you wish to withdraw other bids that you have submitted (if you are the high bidder on this one) you should state that on the outside of the envelope.
2. Send or deliver your bid(s) to the Iron County Forestry Office, 607 3rd Avenue North – Suite 2, Hurley, WI 54534 by the deadline date specified in the sale prospectus.
3. Failure to comply with these instructions could result in the rejection of your bid.

A check, certified check or money order in an amount that is **equal to 10%** of the total bid value must accompany your completed bid form and will be used towards the PERFORMANCE BOND if you are selected as the successful bidder.

*****For sales totaling \$10,000 or greater A DOWNPAYMENT that is equal to 15% of the total bid value will be required within 6 months of the bid opening or prior to logging operations. For sales less than \$10,000 the entire bid value will be required. *****

If you plan to replace your check with an irrevocable letter-of-credit, please indicate that below. Be aware that our department will hold your check only for a maximum of 20 days after you are selected as a successful bidder, then it will be cashed. If your check is returned to us due to insufficient funds you will not receive a contract for that sale tract.

_____ MARK THIS SPACE IF YOU PLAN TO REPLACE YOUR CHECK WITH AN IRREVOCABLE LETTER-OF-CREDIT.
(OUR DEPARTMENT WILL HOLD YOUR CHECK FOR UP TO TWENTY (20) DAYS AFTER SELECTION OF SUCCESSFUL BIDDERS).

I hereby submit a bid for timber sale Tract #

18-25

| Species | Volume (from Prospectus) | | Minimum Bid | Bid Price | Total |
|----------------|-----------------------------|-----|----------------|-----------|-------|
| Mixed Hardwood | 5 | mbf | \$ 145.00 | | |
| | | | | | |
| Aspen | 550 | cd | \$ 18.00 | | |
| Red Pine | 375 | cd | \$ 40.00 | | |
| Red Oak | 185 | cd | \$ 12.00 | | |
| Mixed Hardwood | 45 | cd | \$ 16.00 | | |
| | | | | | |
| | | | | | |
| | | | | | |
| | Minimum Bid | | \$ 28,565.00 | Total Bid | |

Signature of Bidder _____

Iron County Forest

Timber Sale #_____, Tract # 19-25
Town of Mercer
T43NR4E
Sec.4

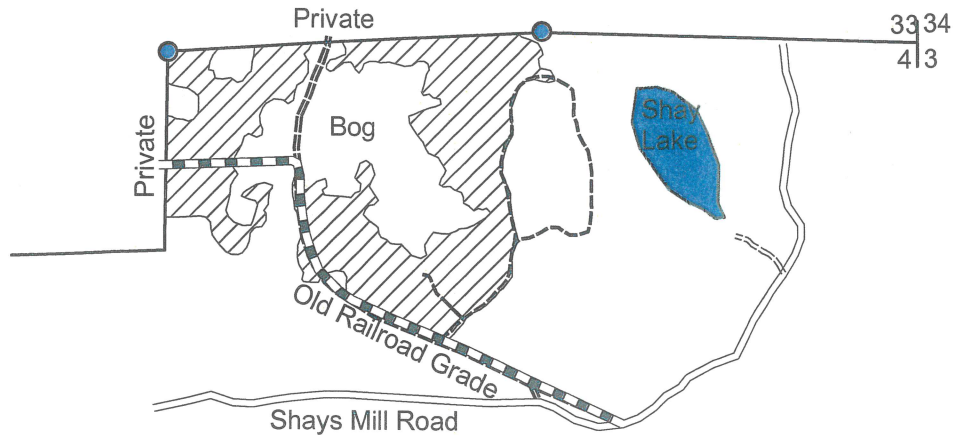

 Bayfield Electric Buried Powerline

 Protect Survey Monuments

0.2 0.1 0 0.2 Miles



Sale Prepared by: Karl Linnemanstons
Total Sale Area: 57acres

| Species | Volume | Minimum Bid |
|----------------|-----------|-------------|
| Mixed Hardwood | 320 cords | \$16.00 |
| Aspen | 900 cords | \$18.00 |
| Spruce | 25 cords | \$20.00 |
| Mixed Hardwood | 11MBF | \$145.00 |

Harvest Specifications

Harvest everything 2 inches dbh and up, except for oak, tamarack, elm, cedar, hemlock, balsam fir, and pine. Utilize pulpwood to a 4 inch top diameter, sawlogs to a minimum 10 inch top diameter. Follow the BMP's and prevent/minimize rutting along with damage to residual trees. Sale boundaries are two red dots, old railroad grade, and blue line.

All existing trails must be left free of debris

Contact Bayfield Electric for exact location of buried powerline.

BackBlade Roads and Berm just off of Shays Mill Road

IRON COUNTY FORESTRY TIMBER SALE BID FORM

PRINT OR TYPE NAME OF BIDDER _____

COMPANY _____

ADDRESS _____

PHONE _____ CELL _____ EMAIL _____

INSTRUCTIONS:

1. Enclose your complete bid form, and deposit in a sealed envelope that is clearly marked with your name, and the number of the sale tract that you are bidding on. Bids will be opened in numerical order, and if you wish to withdraw other bids that you have submitted (if you are the high bidder on this one) you should state that on the outside of the envelope.
2. Send or deliver your bid(s) to the Iron County Forestry Office, 607 3rd Avenue North – Suite 2, Hurley, WI 54534 by the deadline date specified in the sale prospectus.
3. Failure to comply with these instructions could result in the rejection of your bid.

A check, certified check or money order in an amount that is **equal to 10%** of the total bid value must accompany your completed bid form and will be used towards the PERFORMANCE BOND if you are selected as the successful bidder.

*****For sales totaling \$10,000 or greater A DOWNPAYMENT that is equal to 15% of the total bid value will be required within 6 months of the bid opening or prior to logging operations. For sales less than \$10,000 the entire bid value will be required. *****

If you plan to replace your check with an irrevocable letter-of-credit, please indicate that below. Be aware that our department will hold your check only for a maximum of 20 days after you are selected as a successful bidder, then it will be cashed. If your check is returned to us due to insufficient funds you will not receive a contract for that sale tract.

_____ MARK THIS SPACE IF YOU PLAN TO REPLACE YOUR CHECK WITH AN IRREVOCABLE LETTER-OF-CREDIT.
(OUR DEPARTMENT WILL HOLD YOUR CHECK FOR UP TO TWENTY (20) DAYS AFTER SELECTION OF SUCCESSFUL BIDDERS).

I hereby submit a bid for timber sale Tract #

19-25

| Species | Volume (from Prospectus) | | Minimum Bid | Bid Price | Total |
|----------------|-----------------------------|-----|----------------|-----------|-------|
| Mixed Hardwood | 11 | mbf | \$ 145.00 | | |
| | | | | | |
| Mixed Hardwood | 320 | cd | \$ 16.00 | | |
| Aspen | 900 | cd | \$ 18.00 | | |
| Spruce | 25 | cd | \$ 20.00 | | |
| | | | | | |
| | | | | | |
| | | | | | |
| | Minimum Bid | | \$ 23,415.00 | Total Bid | |

Signature of Bidder _____



Iron County Forest

Connects with West Branch Road →

Timber Sale # _____, Tract # 20-25

Town of Pence
T45NR2E
Sec. 30

Island Lake Road

ATV/Snowmobile Trail

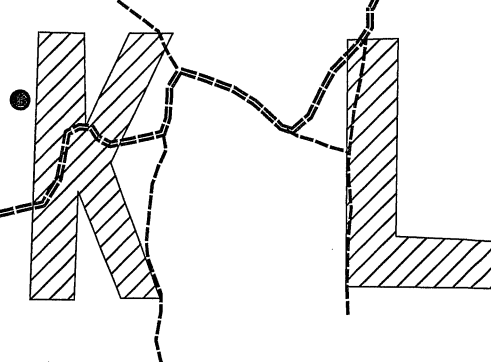

Sale Prepared by: Karl Linnemanstons
Total Sale Area: 45 acres

25|30
36|31

| Species | Volume | Minimum Bid |
|----------------|-----------|-------------|
| Mixed Hardwood | 160 cords | \$16.00 |
| Aspen | 770 cords | \$18.00 |
| Spruce | 20 cords | \$20.00 |

Harvest Specifications

Harvest everything 2 inches dbh and up, except do not harvest black ash, balsam fir, elm, cedar, oak, tamarack, hemlock, and pine. Utilize pulpwood to a 4 inch top diameter, sawlogs to a minimum 10 inch top diameter. Follow the BMP's and prevent/minimize rutting along with damage to residual trees. Sale boundaries are two red dots and woods road.

● Protect Survey Monuments

Berm roads used off of the recreational trail

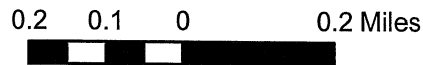

IRON COUNTY FORESTRY TIMBER SALE BID FORM

PRINT OR TYPE NAME OF BIDDER _____

COMPANY _____

ADDRESS _____

PHONE _____ CELL _____ EMAIL _____

INSTRUCTIONS:

1. Enclose your complete bid form, and deposit in a sealed envelope that is clearly marked with your name, and the number of the sale tract that you are bidding on. Bids will be opened in numerical order, and if you wish to withdraw other bids that you have submitted (if you are the high bidder on this one) you should state that on the outside of the envelope.
2. Send or deliver your bid(s) to the Iron County Forestry Office, 607 3rd Avenue North – Suite 2, Hurley, WI 54534 by the deadline date specified in the sale prospectus.
3. Failure to comply with these instructions could result in the rejection of your bid.

A check, certified check or money order in an amount that is **equal to 10%** of the total bid value must accompany your completed bid form and will be used towards the PERFORMANCE BOND if you are selected as the successful bidder.

*****For sales totaling \$10,000 or greater A DOWNPAYMENT that is equal to 15% of the total bid value will be required within 6 months of the bid opening or prior to logging operations. For sales less than \$10,000 the entire bid value will be required. *****

If you plan to replace your check with an irrevocable letter-of-credit, please indicate that below. Be aware that our department will hold your check only for a maximum of 20 days after you are selected as a successful bidder, then it will be cashed. If your check is returned to us due to insufficient funds you will not receive a contract for that sale tract.

_____ MARK THIS SPACE IF YOU PLAN TO REPLACE YOUR CHECK WITH AN IRREVOCABLE LETTER-OF-CREDIT.
(OUR DEPARTMENT WILL HOLD YOUR CHECK FOR UP TO TWENTY (20) DAYS AFTER SELECTION OF SUCCESSFUL
BIDDERS).

I hereby submit a bid for timber sale Tract #

20-25

[illegible]

Signature of Bidder

Iron County Forest

Timber Sale # _____, Tract # 21-25

Town of Knight

T45NR1E

Sec. 22&23



0.2 0.1 0 0.2 Miles



Sale Prepared by: Karl Linnemanstons
Total Sale Area: 34 acres

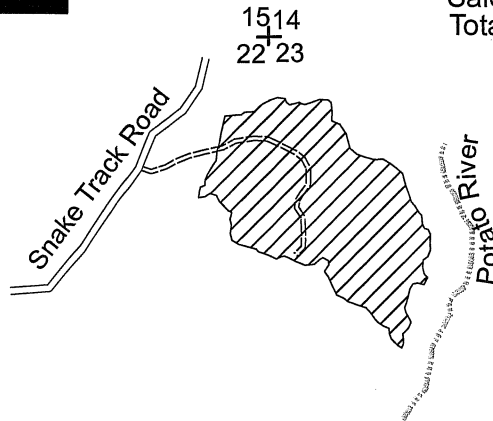

| Species | Volume | Minimum Bid |
|----------------|-----------|-------------|
| Mixed Hardwood | 25 cords | \$16.00 |
| Aspen | 710 cords | \$18.00 |
| Balsam Fir** | 20 cords | \$5.00 |
| Spruce | 70 cords | \$20.00 |

**Optional to harvest-Fixed Price

Harvest Specifications

Harvest everything 2 inches dbh and up, except for oak, tamarack, elm, cedar, hemlock, black ash, and pine. Utilize pulpwood to a 4 inch top diameter, sawlogs to a minimum 10 inch top diameter. Follow the BMP's and prevent/minimize rutting along with damage to residual trees. Sale boundaries are two red dots.

Black Blade Roads

IRON COUNTY FORESTRY TIMBER SALE BID FORM

PRINT OR TYPE NAME OF BIDDER _____

COMPANY _____

ADDRESS _____

PHONE _____ CELL _____ EMAIL _____

INSTRUCTIONS:

1. Enclose your complete bid form, and deposit in a sealed envelope that is clearly marked with your name, and the number of the sale tract that you are bidding on. Bids will be opened in numerical order, and if you wish to withdraw other bids that you have submitted (if you are the high bidder on this one) you should state that on the outside of the envelope.
2. Send or deliver your bid(s) to the Iron County Forestry Office, 607 3rd Avenue North – Suite 2, Hurley, WI 54534 by the deadline date specified in the sale prospectus.
3. Failure to comply with these instructions could result in the rejection of your bid.

A check, certified check or money order in an amount that is **equal to 10%** of the total bid value must accompany your completed bid form and will be used towards the PERFORMANCE BOND if you are selected as the successful bidder.

*****For sales totaling \$10,000 or greater A DOWNPAYMENT that is equal to 15% of the total bid value will be required within 6 months of the bid opening or prior to logging operations. For sales less than \$10,000 the entire bid value will be required. *****

If you plan to replace your check with an irrevocable letter-of-credit, please indicate that below. Be aware that our department will hold your check only for a maximum of 20 days after you are selected as a successful bidder, then it will be cashed. If your check is returned to us due to insufficient funds you will not receive a contract for that sale tract.

_____ MARK THIS SPACE IF YOU PLAN TO REPLACE YOUR CHECK WITH AN IRREVOCABLE LETTER-OF-CREDIT.
(OUR DEPARTMENT WILL HOLD YOUR CHECK FOR UP TO TWENTY (20) DAYS AFTER SELECTION OF SUCCESSFUL BIDDERS).

I hereby submit a bid for timber sale Tract #

21-25

| Species | Volume (from Prospectus) | | Minimum Bid | Bid Price | Total |
|--------------------------------|-----------------------------|----|----------------|-----------|-----------|
| Mixed Hardwood | 25 | cd | \$ 16.00 | | |
| Aspen | 710 | cd | \$ 18.00 | | |
| Balsam Fir * | 20 | cd | \$ 5.00 | \$ 5.00 | \$ 100.00 |
| Spruce | 70 | cd | \$ 20.00 | | |
| | | | | | |
| *Optional to cut - fixed price | | | | | |
| | | | | | |
| | | | | | |
| | Minimum Bid | | \$ 14,680.00 | Total Bid | |

Signature of Bidder _____

Iron County Forest Timber Sale #22-25

T43N R1E Sections 16, 21, & 22
Town of Knight

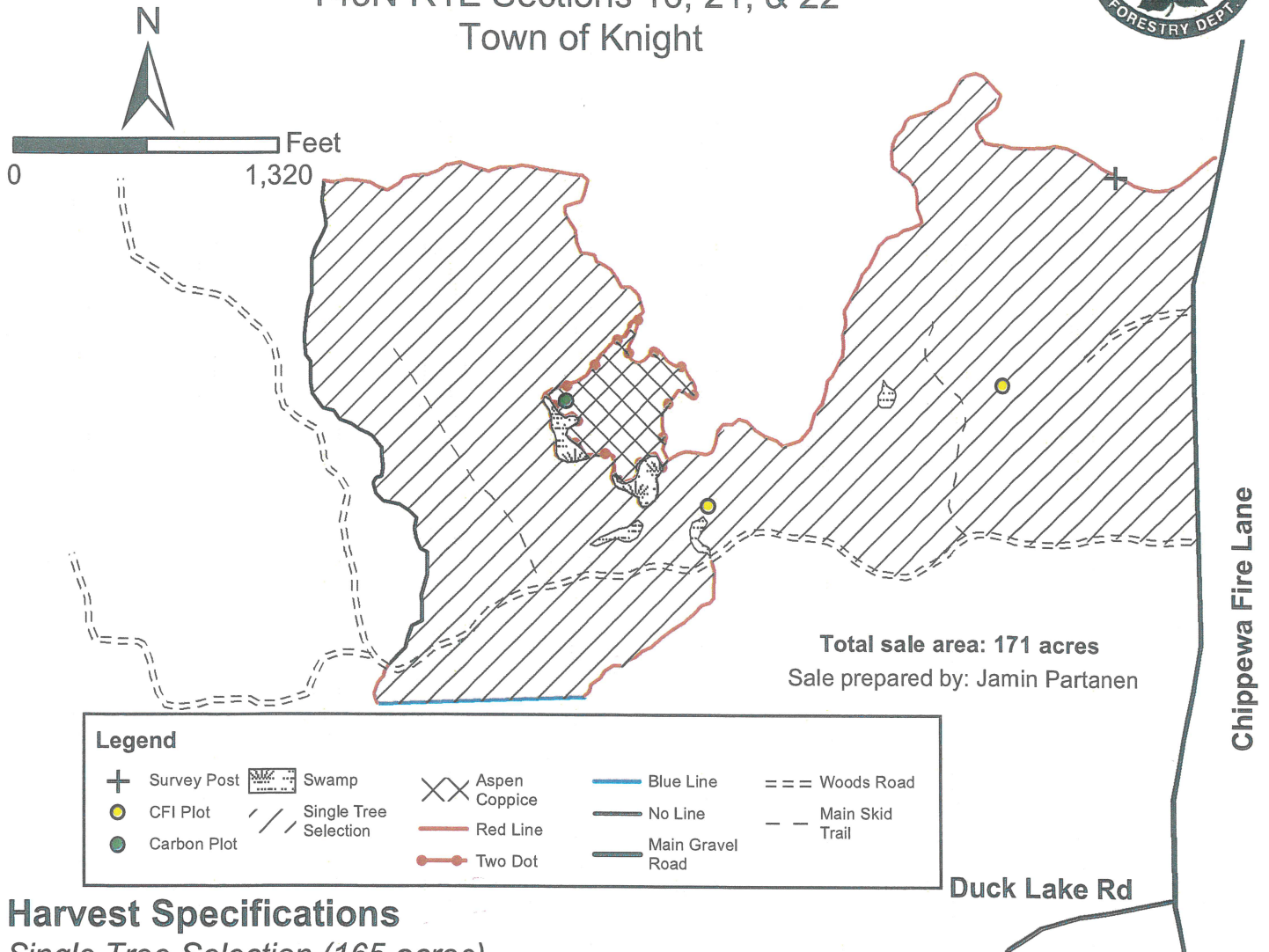

Harvest Specifications

Single Tree Selection (165 acres)

Harvest all trees marked with orange paint and all aspen and white spruce with at least one 100" pulp stick. The sale boundary is marked with red lines and uses the woods road and blue property line along the south portion and the Chippewa Fire Lane along the east portion, as indicated on the map.

Aspen Coppice (6 acres)

Harvest all aspen and mixed hardwood species (except white and yellow birch, elm, and oak) with at least one 100" pulp stick. Do not harvest white and yellow birch, elm, oak, balsam fir, spruce, hemlock, pine, cedar, and tamarack. The sale boundary is marked with two red dots, as indicated on the map.

Utilize all sawlogs to a 10" minimum top diameter and all pulpwood to a 4" minimum top diameter. Follow all water quality BMP's and prevent/minimize rutting and damage to residual trees. No slash shall be left across blue property lines or in wetlands.

Harvesting shall not take place from March 31 through June 30 without authorization from Iron County Forestry Department.

Backblade all roads upon sale completion
Protect survey monument
Protect CFI and carbon plot center
Protect regeneration

| Species | Volume | Minimum Bid |
|----------------|-------------|-------------|
| Hard Maple | 36 MBF | \$285.00 |
| Basswood | 80 MBF | \$135.00 |
| Mixed Hardwood | 45 MBF | \$145.00 |
| Mixed Hardwood | 1,655 cords | \$16.00 |
| Basswood | 290 cords | \$5.00 |
| Aspen | 130 cords | \$18.00 |
| White Spruce | 12 cords | \$20.00 |

IRON COUNTY FORESTRY TIMBER SALE BID FORM

PRINT OR TYPE NAME OF BIDDER _____

COMPANY _____

ADDRESS _____

PHONE _____ CELL _____ EMAIL _____

INSTRUCTIONS:

1. Enclose your complete bid form, and deposit in a sealed envelope that is clearly marked with your name, and the number of the sale tract that you are bidding on. Bids will be opened in numerical order, and if you wish to withdraw other bids that you have submitted (if you are the high bidder on this one) you should state that on the outside of the envelope.
2. Send or deliver your bid(s) to the Iron County Forestry Office, 607 3rd Avenue North – Suite 2, Hurley, WI 54534 by the deadline date specified in the sale prospectus.
3. Failure to comply with these instructions could result in the rejection of your bid.

A check, certified check or money order in an amount that is **equal to 10%** of the total bid value must accompany your completed bid form and will be used towards the PERFORMANCE BOND if you are selected as the successful bidder.

*****For sales totaling \$10,000 or greater A DOWNPAYMENT that is equal to 15% of the total bid value will be required within 6 months of the bid opening or prior to logging operations. For sales less than \$10,000 the entire bid value will be required. *****

If you plan to replace your check with an irrevocable letter-of-credit, please indicate that below. Be aware that our department will hold your check only for a maximum of 20 days after you are selected as a successful bidder, then it will be cashed. If your check is returned to us due to insufficient funds you will not receive a contract for that sale tract.

_____ MARK THIS SPACE IF YOU PLAN TO REPLACE YOUR CHECK WITH AN IRREVOCABLE LETTER-OF-CREDIT.
(OUR DEPARTMENT WILL HOLD YOUR CHECK FOR UP TO TWENTY (20) DAYS AFTER SELECTION OF SUCCESSFUL BIDDERS).

I hereby submit a bid for timber sale Tract #

22-25

| Species | Volume (from Prospectus) | | Minimum Bid | Bid Price | Total |
|----------------|-----------------------------|-----|----------------|-----------|-------|
| Hard Maple | 36 | mbf | \$ 285.00 | | |
| Basswood | 80 | mbf | \$ 135.00 | | |
| Mixed Hardwood | 45 | mbf | \$ 145.00 | | |
| | | | | | |
| Mixed Hardwood | 1655 | cd | \$ 16.00 | | |
| Basswood | 290 | cd | \$ 5.00 | | |
| Aspen | 130 | cd | \$ 18.00 | | |
| White Spruce | 12 | cd | \$ 20.00 | | |
| | | | | | |
| | Minimum Bid | | \$ 58,095.00 | Total Bid | |

Signature of Bidder _____

Iron County Forest Timber Sale #23-25 T46N R1W Section 17 Town of Gurney

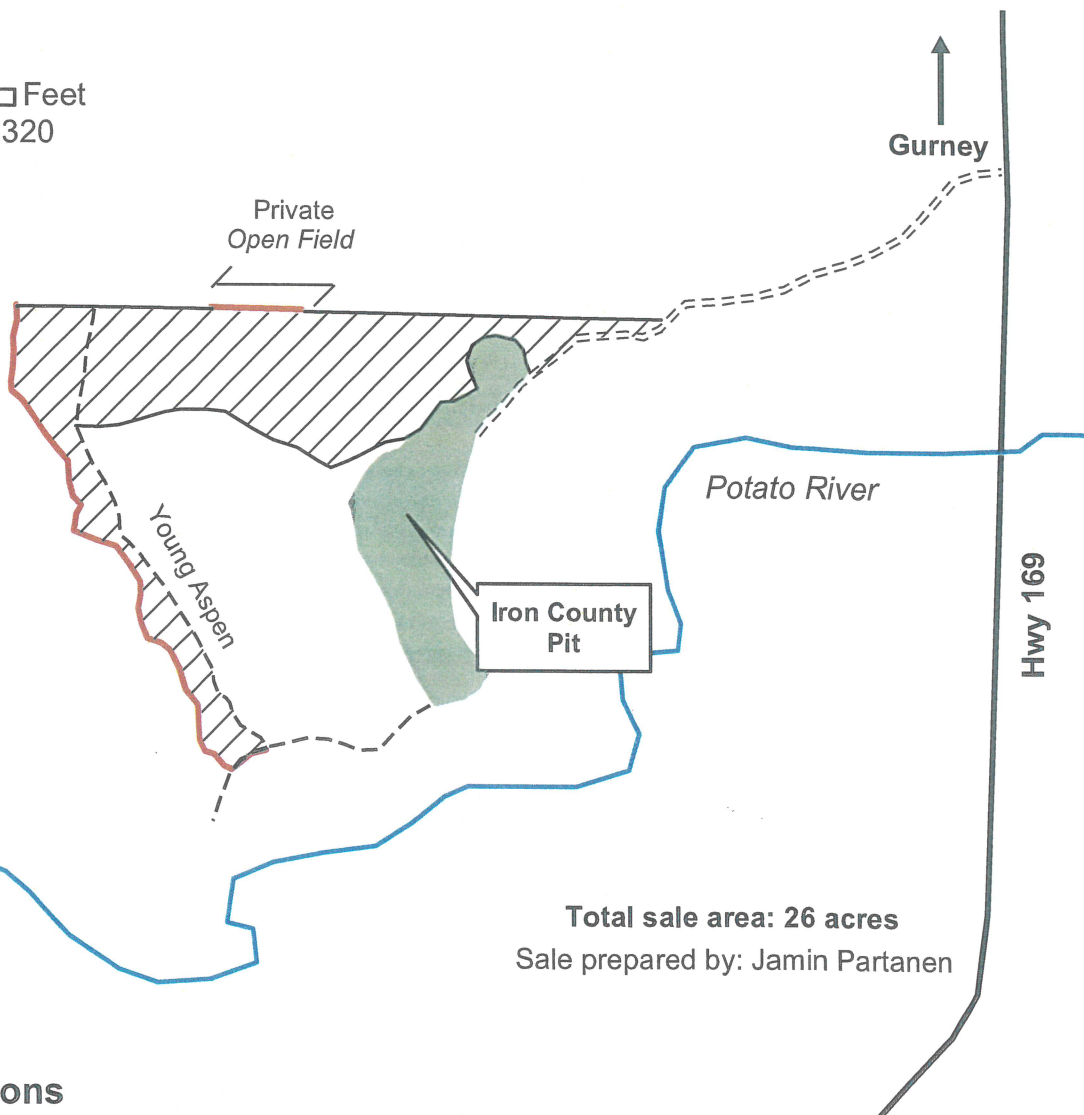
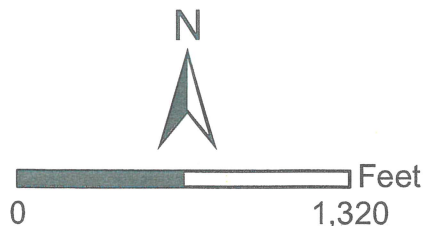

Harvest Specifications

Harvest all aspen and mixed hardwood species (except white birch and red oak) with at least one 100" pulp stick. Do not harvest white birch, red oak, hemlock, cedar, spruce, tamarack, or pine. Utilize all sawlogs to a 10" minimum top diameter and all pulpwood to a 4" minimum top diameter. Follow all water quality BMP's and prevent/minimize rutting. Leave snags and den trees standing when safe to do so. The sale boundary uses portions of red line and portions of no line along open field or young aspen, as indicated on the map. Harvesting shall take place under dry OR frozen conditions only.

Do not leave slash across red lines or in open fields

| Species | Volume | Minimum Bid |
|----------------|-----------|-------------|
| Aspen | 485 cords | \$18.50 |
| Mixed Hardwood | 30 cords | \$16.50 |
| Mixed Hardwood | 1 MBF | \$145.00 |

IRON COUNTY FORESTRY TIMBER SALE BID FORM

PRINT OR TYPE NAME OF BIDDER _____

COMPANY _____

ADDRESS _____

PHONE _____ CELL _____ EMAIL _____

INSTRUCTIONS:

1. Enclose your complete bid form, and deposit in a sealed envelope that is clearly marked with your name, and the number of the sale tract that you are bidding on. Bids will be opened in numerical order, and if you wish to withdraw other bids that you have submitted (if you are the high bidder on this one) you should state that on the outside of the envelope.
2. Send or deliver your bid(s) to the Iron County Forestry Office, 607 3rd Avenue North – Suite 2, Hurley, WI 54534 by the deadline date specified in the sale prospectus.
3. Failure to comply with these instructions could result in the rejection of your bid.

A check, certified check or money order in an amount that is **equal to 10%** of the total bid value must accompany your completed bid form and will be used towards the PERFORMANCE BOND if you are selected as the successful bidder.

*****For sales totaling \$10,000 or greater A DOWNPAYMENT that is equal to 15% of the total bid value will be required within 6 months of the bid opening or prior to logging operations. For sales less than \$10,000 the entire bid value will be required. *****

If you plan to replace your check with an irrevocable letter-of-credit, please indicate that below. Be aware that our department will hold your check only for a maximum of 20 days after you are selected as a successful bidder, then it will be cashed. If your check is returned to us due to insufficient funds you will not receive a contract for that sale tract.

_____ MARK THIS SPACE IF YOU PLAN TO REPLACE YOUR CHECK WITH AN IRREVOCABLE LETTER-OF-CREDIT.
(OUR DEPARTMENT WILL HOLD YOUR CHECK FOR UP TO TWENTY (20) DAYS AFTER SELECTION OF SUCCESSFUL
BIDDERS).

I hereby submit a bid for timber sale Tract #

23-25

| Species | Volume (from Prospectus) | | Minimum Bid | Bid Price | Total |
|----------------|-----------------------------|-----|----------------|-----------|-------|
| Mixed Hardwood | 1 | mbf | \$ 145.00 | | |
| | | | | | |
| Aspen | 485 | cd | \$ 18.50 | | |
| Mixed Hardwood | 30 | cd | \$ 16.50 | | |
| | | | | | |
| | | | | | |
| | | | | | |
| | | | | | |
| | | | | | |
| | | | | | |
| | Minimum Bid | | \$ 9,612.50 | Total Bid | |

Signature of Bidder

Iron County Forest Timber Sale #25-25 T44N R1W Section 28 Town of Anderson

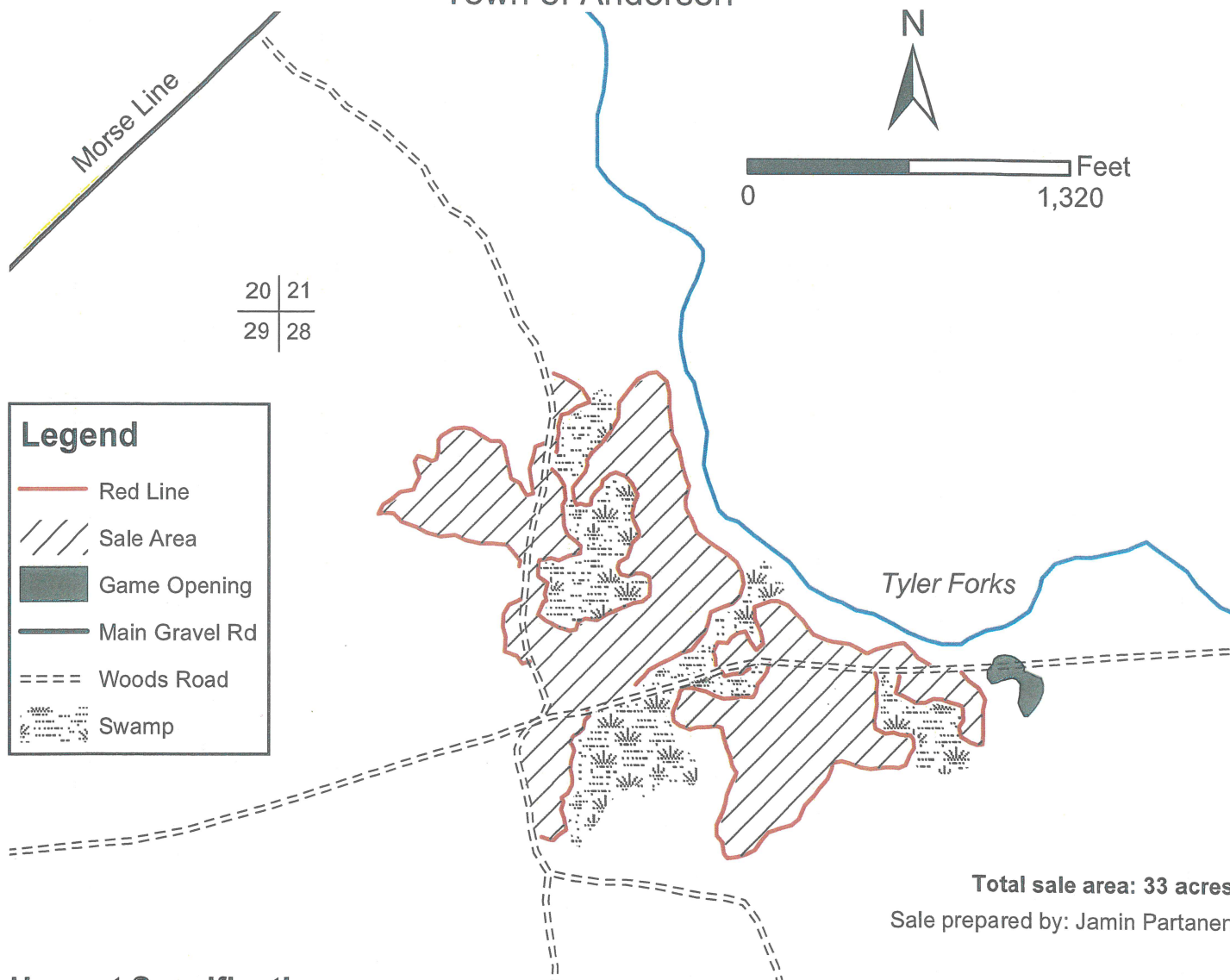

Harvest Specifications

Harvest all aspen, mixed hardwood species (except white birch and oak), all white spruce, and balsam fir with at least one 100" pulp stick. Do not harvest white birch, oak, hemlock, cedar, black spruce, tamarack, or pine. Utilize all sawlogs to a 10" minimum top diameter and all pulpwood to a 4" minimum top diameter. Follow all water quality BMP's and prevent/minimize rutting. Leave snags and den trees standing when safe to do so. The sale boundary is marked with red paint lines, as indicated on the map. Harvesting shall take place under dry OR frozen conditions only.

Backblade all roads upon sale completion

| Species | Volume | Minimum Bid |
|----------------|-----------|-------------|
| Aspen | 575 cords | \$18.00 |
| Mixed Hardwood | 185 cords | \$16.00 |
| White Spruce | 55 cords | \$20.00 |
| *Balsam Fir | 20 cords | \$5.00 |
| Mixed Hardwood | 1 MBF | \$145.00 |

*Balsam fir is optional to cut and a fixed price

IRON COUNTY FORESTRY TIMBER SALE BID FORM

PRINT OR TYPE NAME OF BIDDER _____

COMPANY _____

ADDRESS _____

PHONE _____ CELL _____ EMAIL _____

INSTRUCTIONS:

1. Enclose your complete bid form, and deposit in a sealed envelope that is clearly marked with your name, and the number of the sale tract that you are bidding on. Bids will be opened in numerical order, and if you wish to withdraw other bids that you have submitted (if you are the high bidder on this one) you should state that on the outside of the envelope.
2. Send or deliver your bid(s) to the Iron County Forestry Office, 607 3rd Avenue North – Suite 2, Hurley, WI 54534 by the deadline date specified in the sale prospectus.
3. Failure to comply with these instructions could result in the rejection of your bid.

A check, certified check or money order in an amount that is **equal to 10%** of the total bid value must accompany your completed bid form and will be used towards the PERFORMANCE BOND if you are selected as the successful bidder.

*****For sales totaling \$10,000 or greater A DOWNPAYMENT that is equal to 15% of the total bid value will be required within 6 months of the bid opening or prior to logging operations. For sales less than \$10,000 the entire bid value will be required. *****

If you plan to replace your check with an irrevocable letter-of-credit, please indicate that below. Be aware that our department will hold your check only for a maximum of 20 days after you are selected as a successful bidder, then it will be cashed. If your check is returned to us due to insufficient funds you will not receive a contract for that sale tract.

_____ MARK THIS SPACE IF YOU PLAN TO REPLACE YOUR CHECK WITH AN IRREVOCABLE LETTER-OF-CREDIT.
(OUR DEPARTMENT WILL HOLD YOUR CHECK FOR UP TO TWENTY (20) DAYS AFTER SELECTION OF SUCCESSFUL BIDDERS).

I hereby submit a bid for timber sale Tract #

25-25

| Species | Volume (from Prospectus) | | Minimum Bid | Bid Price | Total |
|-------------------------------------|-----------------------------|-----|----------------|-----------|-----------|
| Mixed Hardwood | 1 | mbf | \$ 145.00 | | |
| | | | | | |
| Aspen | 575 | cd | \$ 18.00 | | |
| Mixed Hardwood | 185 | cd | \$ 16.00 | | |
| White Spruce | 55 | cd | \$ 20.00 | | |
| Balsam Fir * | 20 | cd | \$ 5.00 | \$ 5.00 | \$ 100.00 |
| | | | | | |
| * Optional to harvest - fixed price | | | | | |
| | Minimum Bid | | \$ 14,655.00 | Total Bid | |

Signature of Bidder _____